

Celebration of Brentwood Farms

DECEMBER 12-13, 2022

MONDAY: Cows Sell **TUESDAY:** Heifers Sell
Both days sale starts at 10:00 AM (PST)

at the farm: 24540 Clark Ave., Orland, CA 95963

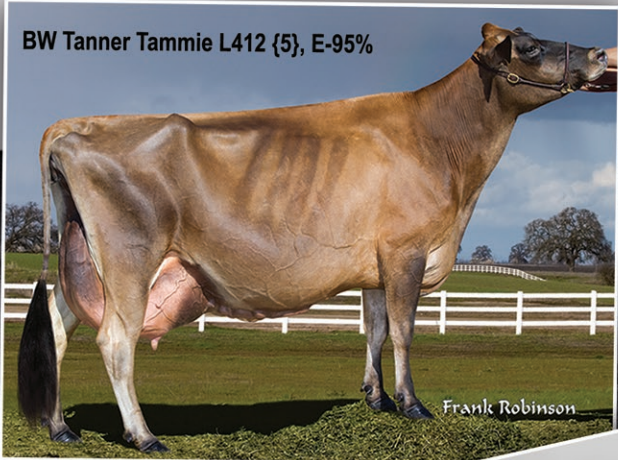

Terms and Conditions for Dispersal Sales

(Limited Warranty)

Adopted March 4, 1996 by the American Jersey Cattle Association

TERMS: The terms of the sale are cash, check, or wire transfer for the full purchase price in U.S. funds on sale day. Parties unknown to the seller or sale manager must furnish a statement or letter from his/her bank or a certified check. The seller, sponsor, or sale manager reserves the right to require payment by wire transfer, certified check, or in cash. If other arrangements for payment are made with the seller, a written agreement acknowledging such terms and signed by both parties must be filed with the sale clerk prior to release. All payments must be made to the sale clerk. No release will be given prior to a satisfactory settlement, whereupon a signed order from the clerk must be presented to the loading supervisor. Seller retains title until payment has been honored unless other arrangements are made. Buyers are entitled to warranties as listed below only after full compliance with these terms.

SALE POSITIVE: The highest bidder shall be the buyer. Every animal is pledged to absolute sale unless withdrawn for cause as determined by the sale manager. In case of dispute the animal shall again be put up for advance bids, and if there be no advance bid, the animal shall be sold to the person from whom the auctioneer accepted the last bid. If two or more claim the bid, the auctioneer shall indicate the party whose bid was recognized. Other claimants will be given an opportunity to increase the bid. Bidding directly or indirectly on an animal in which the bidder or any person for whom the bid is made has an ownership interest is prohibited unless the intention to bid is disclosed specific to each animal in the catalog or announced from the auction stand.

CERTIFICATES OF REGISTRATION: Certificates of registration or identification (whichever applies) showing transfer to the buyer on the records of the American Jersey Cattle Association will be furnished by the seller for each animal at no cost within a reasonable period of time. An animal may not be transferred back to the seller for a period of one year except at the discretion of the American Jersey Cattle Association. Registration certificates show registration on the records of the American Jersey Cattle Association, but are not documents of title.

CATALOG INFORMATION: The material in the sale catalog has been carefully edited. Any errors, omissions, or information noted after printing of the catalog will be announced from the auction stand. Such announcements will take precedence over printed matter in the catalog. In any event, neither the sponsor nor the sale manager shall be responsible for errors or omissions.

RISK: All animals are at the buyer's risk as soon as struck off, but will be cared for at no cost for 24 hours. Buyers must make arrangements for care of their purchases beyond the 24 hour period. Animals are solely at the seller's risk prior to being struck off, including that time while under the care and supervision of the sponsor or sale manager.

BREEDING WARRANTY: All animals are sold "as is" in regard to pregnancy or breeding status. No animals are guaranteed pregnant, to breed, to deliver normal calves, or to carry calves to term. However, all animals that have been bred for a reasonable period of time will be checked by a licensed veterinarian before the sale and his diagnosis will be announced, but not guaranteed.

WARRANTY: The seller warrants clear title to the animal and other items sold and the right to sell the same. The seller makes no other warranties, express or implied, including without limitation, merchantability or fitness for a particular purpose. All warranties cease when an animal is resold or transferred by the original purchaser.

HEALTH CERTIFICATE: The seller will provide to the buyer an official health certificate for interstate shipment of each animal. No warranty is made as to the condition or health of the animal or the result of any future health test or as to the condition of an animal's udder following calving. Herd and/or area accreditation and certification status and calfhood vaccination status will be printed in the catalog or announced from the auction stand. Health tests and condition for export sales to foreign countries or states with special health requirements are the sole responsibility of the buyer unless otherwise announced from the auction stand or otherwise agreed prior to sale between the seller and the potential buyer.

SHIPPING: Assistance will be given in loading and shipping animals after the sale but no risk is assumed by anyone associated with the sale when such assistance is given. All costs, risks and responsibilities are borne by the buyer, and transportation charges on all animals subject to adjustment shall be paid by the buyer, unless other arrangements are made.

ABSENTEE BIDDERS: While it is preferable for prospective bidders to attend the sale in person, for the convenience of those not present, members of the sales force will represent you at the sale. Others handling bids for absentee buyers should identify themselves to the sponsor or sale manager before the close of the sale. Neither the sale manager, the sponsor, the seller, the auctioneer, nor anyone associated with the sale shall be responsible for accident, injury or property loss to anyone attending the sale. The sale manager, sponsor, and auctioneer shall not be liable for payment of the purchase price of any animal or other item sold. In submitting entries and/or selling animals or other items, the seller agrees to the terms and conditions set forth herein and assumes full responsibility of his or her animals.

RESPONSIBILITY: The seller is solely responsible for all warranties, as to animals or other property offered for sale. The sale manager, auctioneer and sponsor are acting as agents only and are not responsible for the title, condition, quality, fitness, or productiveness of any animals or other items sold. Examination of all purchases should be made immediately after purchase, and any complaint must be reported to the sale manager before the close of the sale. Neither the sale manager, the sponsor, the seller, the auctioneer, nor anyone associated with the sale shall be responsible for accident, injury or property loss to anyone attending the sale. The sale manager, sponsor, and auctioneer shall not be liable for payment of the purchase price of any animal or other item sold. In submitting entries and/or selling animals or other items, the seller agrees to the terms and conditions set forth herein and assumes full responsibility of his or her animals.

PENALTIES: Violations of these terms and conditions shall be considered unethical sales practices and shall subject the violator to such penalties as may be imposed by the American Jersey Cattle Association.

Celebration of Brentwood Farms

December 12-13, 2022

at the farm: 24540 Clark Ave., Orland, CA 95963
Pam, Wendy, Cheryl, Alane and Laurie Bignami

You Are Invited

SALES FORCE AND STAFF

Auctioneer	
Chris Hill, Thurmont, Md	202/255-7907
Jersey Marketing Service	
Greg Lavan, Manager	614/216-8838
Kristin Paul, Director of Field Service	209/402-5679
Seth Israelsen, Area Representative	614/216-9727
Jason Robinson, Area Representative	614/216-5862
Ron Mosser, Senior Appraiser	614/264-0142
Neal Smith, AJCA-NAJ Executive Secretary	209/988-0601
Wayne Woods, Sale Staff	503/801-3949
Cornell Kasbergen, Sale Staff	559/804-7393
Michael Heath, Sale Staff	443/375-8048
Herby Lutz, Sale Staff	614/570-2444
Danny Upchurch, Sale Staff	530/228-2259
Heather Yoder, Sale Staff	330/242-5056

In the event you are unable to attend, members of the sale force are available to represent you and will do so gladly and in complete confidence.

Clerking	
Kim Billman	614/203-6265
Haley N. Frazier	614/361-9716

SALE HEADQUARTERS

Econo Lodge Inn & Suites

3475 Highway 99 West, Corning, CA 96021
Phone: 530/824-2000

Other lodging available at:

Rolling Hills Hotel & Casino: 530/528-3500
Holiday Inn Express: 530/824-6400
Best Western Plus: 530/824-5200



Discover, Visa, MasterCard, and American Express accepted.

NOTICE TO ALL BIDDERS ON A CHANGE TO PAYMENT TERMS: Cash, Check, Debit Card, Visa, MasterCard, American Express or Discover accepted. 3% buyer's premium on all sales with 3% waived for cash or check.



The sale will be broadcast live on CowBuyer.com. Bid from anywhere online with this service. Pre-register and log on at sale time and see the sale and bid live.

Sunday, December 11

Cattle viewing & Open House 2-7 p.m.
BBQ dinner begins at 4:00 p.m.

Monday, December 12

Cows will begin selling at 10:00 a.m.

Tuesday, December 13

Heifers will begin selling at 10:00 a.m.

All times are Pacific Standard time

A light breakfast & lunch will be provided both sale days.

HEALTH TESTS

All animals are Brucellosis vaccinated and have been tested for Tuberculosis. The herd has been tested for Staph Aureus and Mycoplasma species. All animals will be eligible for interstate shipment. Vaccination herd protocols can be found on the next page.

INTERNATIONAL BUYERS

Please contact Jersey Marketing Service about the details of qualifications for foreign shipment. We welcome international buyers and will make every effort possible to work with you. Brucellosis testing can be completed after the sale at buyer's expense.

NOTICE

The pedigrees in this catalog are prepared by sale management using the most recent pedigree information available. Breeding and production information is provided to us by the consignors. Although information is verified to the best of sale management's knowledge, management cannot guarantee against errors or omissions. All announcements from the box on sale day take precedence over printed materials.



The American Jersey Cattle Association and National All-Jersey Inc., promote the use of authentic and unaltered photographic images of Jersey animals, and disapproves of the use of any photographic images that alter the body of the Jersey animal. The American Jersey Cattle Association therefore requests that all photographic images of Jersey animals submitted for publication in catalogs of Jersey Marketing Service contain no alterations to the body of the animal.

Despite its best efforts to ensure that only unaltered photographs of Jersey animals are used in this publication, the American Jersey Cattle Association cannot guarantee that every photographic image of a Jersey animal is authentic and unaltered.

Vaccination Protocol for the Brentwood Herd

Calves:

Birth: 1st Defense Bolus; Calf-Guard, Inforce 3 (nasal); Immunoboost (amplimune)

Weaning: Inforce 3 (nasal)

4-6 months: Bovi-Shield Gold FP5 L5 HB; Brucellosis vaccine

Pre-Breeding Heifers:

1-2 months prior to 1st breeding: Bovi-Shield Gold FP5 L5 HB; Ultrabac 8

Drying/Freshening Cows:

When drying cows: ScourGuard 4KC; J5 E-Coli; Spectramast DC

1 week after drying cows: Ultrabac 8; Triangle 10HB

Moving Cows to close up: J-5 E-coli; multimin 90

Day 1 fresh cows: Inforce 3

Day 30-40 fresh cows: Bovi-shield Gold FP5 L5 HB; ultrasound check

Drying/Freshening heifers:

When moving heifers: ScourGuard 4KC; Triangle 10 HB Booster

When moving heifers to close up pen: ScourGuard 4KC; Ultrabac 8; Multimin 90

Day 1 fresh heifers: Inforce 3

Day 30-40 fresh heifers: Bovi-Shield Gold FP5 L5 HB; ultrasound check



Western National and All American Winners



R.G. Design Rositas Minx, E-92%
Western National Grand Champion, 1966 and 1969

Premier Breeder or Exhibitor at the All American 1977, 1981, 1996 and 1998

Many time Premier Breeder and Exhibitor at the Western National

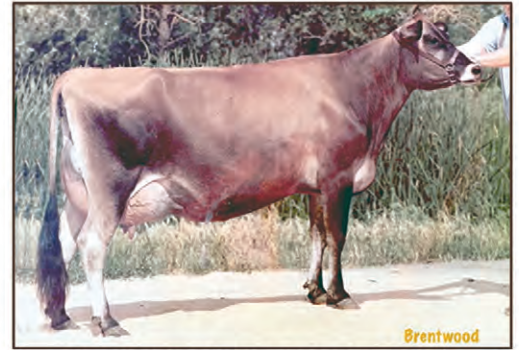

Generators Sweet Dreams, E-94%
Western National Grand Champion, 1976, 1977, 1978
Western National Reserve Grand Champion, 1979



M.G. Generators Wanda, E-93%
Western National Grand Champion, 1979



M.G. Master MC Lou, E-95%
Western National Grand Champion, 1985, 1986 and 1987
All American 5-Year-Old, 1987 | All American Aged Cow, 1988
Grand Champion, 1991 Royal Winter Fair



BW Champs F203 {4}, E-96%
National Grand Champion, 1995



BW Centurion A444 {4}, E-95%
Western National Grand Champion, 1998



BW Tanner Tammie L412 {5}, E-95%
Res. All American Junior 3-Year-Old | All American Lifetime Cheese Cow, 2011
Res. Premier Performance Cow, 2011 | NASCO Type & Production Winner, 2011



BW Venerable Korina S418, E-91%
Grand Champion, 2012 All American Junior Jersey Show

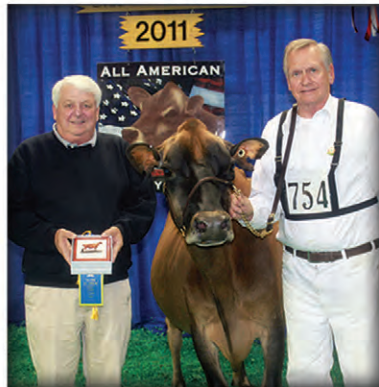



Prize

BW Berretta Prize G525, E-92%
3-1 305 25,570 4.0% 1,014 3.7% 936

"Prize" was a true production cow who transmitted generation after generation. Her maternal line is well represented in the herd with many descendants selling. She is the dam of BW Country-ET, former #1 JPI sire that has 7,059 registered daughters in 1,188 herds. Other top bulls to come from this family include CITATION A, FASTRACK, ACADEMY and GRADUATE.



Daughter

BW Avery Katie ET121-ET, E-93%
8-2 365 3x 35,240 4.4% 1,533 3.2% 1,128



Daughter

BW Avery Suzanne ET119-ET, E-90%
2-11 365 28,140 5.0% 1,395 3.3% 942



Grandaughter

BW Legion Galiana ET629-ET, E-94%
6-4 365 3x 32,350 5.0% 1,610 3.4% 1,112



Grandaughter

BW Centurion Enid K783, E-94%
6-0 365 3x 37,140 4.7% 1,734 3.2% 1,183



Grandaughter

BW Jace Carrie ET343-ET, VG-85%
3-0 305 3x 27,920 4.1% 1,148 3.2% 896



Grandaughter

BW Jace Carly ET344-ET, E-91%
5-3 305 3x 28,920 4.7% 1,347 3.6% 1,041



Grandaughter

BW Valentino Helen ET784-ET, E-92%
3-4 305 3x 32,640 4.3% 1,411 3.5% 1,149

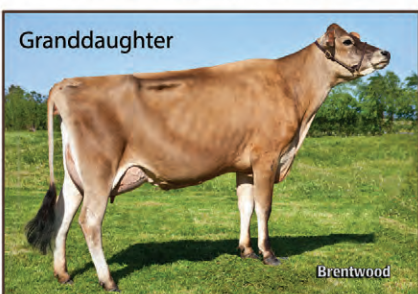

Grandaughter

BW Legal Suzanne 1 ET814-ET, E-90%
2-11 305 3x 25,540 4.4% 1,134 3.6% 908



Grandaughter

BW Centurion Peggy K798, E-92%
3-7 365 3x 28,650 5.1% 1,471 3.3% 957



Grandaughter

BW Valentino Suzanne IF32-ET, E-90%
3-2 305 3x 27,690 4.9% 1,360 3.6% 989



Grandaughter

BW Rocket Cindy ET434-ET, E-91%
5-9 305 3x 27,870 4.1% 1,147 3.3% 918



Grandaughter

BW May Suzanne IF157-ET, VG-86%
2-3 305 3x 28,700 5.4% 1,547 3.6% 1,028



Great-Granddaughter

BW Kyros Enid ET837-ET, VG-86%
1-10 305 3x 23,040 4.8% 1,098 3.5% 812



Great-Granddaughter

BW Metalica Galiana Y554-ET, VG-88%
1-9 305 3x 19,850 5.2% 1,031 3.7% 739 103DCR



Great-Granddaughter

BW latola Maybeth ET533-ET, VG-88%
3-3 305 3x 25,230 3.4% 855 2.9% 723



Great-Granddaughter

BW latola Claire ET525-ET, VG-89%
2-4 305 3x 23,580 4.4% 1,026 3.0% 700



Great-Granddaughter

BW Irwin Blossom X644, E-90%
3-3 305 3x 25,230 3.4% 855 2.9% 723



Fifth Generation

JX BW Got Maid Maddie C450 {6}, E-90%
2-5 365 3x 30,750 5.4% 1,659 4.1% 1,254

Iris

BW Centurion Iris K347 {6}, E-95%
6-9 365 3x 39,630 4.8% 1,895 3.5% 1,392

"Iris" is another incredible brood cow who produced three lactations over 30,000 lbs. and appraised Excellent-95%. She is the dam of SUREFIRE and METALICA both with over 2,000 registered daughters. The bull LIGHTNING at Revolution Genetics also hails from this maternal line.



Brentwood

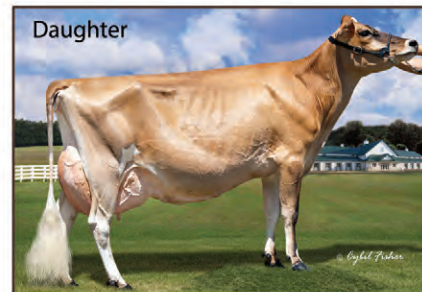

Daughter

BW Blackstone Nancy ET586-ET, E-92%
1-11 305 3x 24,260 4.7% 1,137 3.6% 871



Daughter

BW Premier Iris IF97-ET, E-90%
2-10 298 3x 23,020 4.4% 1,004 3.9% 900



Granddaughter

BW Legal Paola W573, E-90%
2-9 305 3x 25,710 5.1% 1,314 3.8% 989

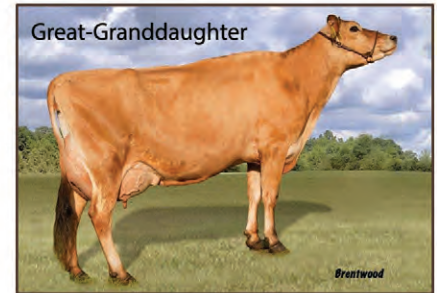

Great-Granddaughter

BW Machete Lizzie Y12, E-90%
6-6 365 3x 30,510 4.6% 1,398 3.8% 1,174



Lizzie

BW Machete Lizzie Y12, E-90%
6-6 365 3x 30,510 4.6% 1,398 3.8% 1,174

"Lizzie" is a great-granddaughter of "Iris" and proving to transmit. She is the dam of the LIGHTNING at Revolution Genetics and IF510 (below) who sells at lot #13.

Daughters of LIGHTNING



BW Lightning Lavender E253, VG-88%
Projected to 20,189—951—789 ME at 2-0



Left: **BW Lightning Joy E208**
Projected to 23,189—982—876 ME at 2-0

Right: **BW Lightning Betty E257, VG-87%**
Projected to 19,524—923—775 ME at 1-11

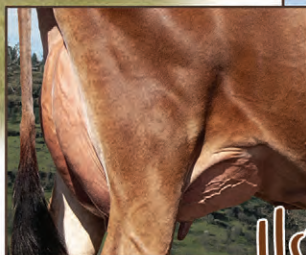

She sells!



BW Kwynn Lizzie IF510-ET, E-90%
3-6 305 3x 28,080 4.6% 1,305 3.8% 1,077



BW Kwynn Lizzie IF502-ET, VG-86%
2-10 305 3x 26,570 4.8% 1,282 3.7% 978



BW Kwynn Lizzie IF495-ET, E-91%
3-0 305 3x 29,900 4.5% 1,339 3.9% 1,162



BW Legal Paola W573, E-90%
2-9 305 3x 25,710 5.1% 1,314 3.8% 989



BW Parade Paola ET578-ET, VG-85%
4-2 292 3x 23,280 5.1% 1,190 3.8% 873



BW Centurion Iris K347 {6}, E-95%
9-4 365 3x 37,050 4.0% 1,465 3.0% 1,109



LOT 13 BW KWYNN LIZZIE IF510-ET USA 119956472 GT45K

BORN 02/12/2017 TATTOO IF510/IF510 BBR 100
 DHIA HERD # 93-52-0150 CONTROL # 13
 FEMALE EFI 9.1% JH1C JNSF
 1-09 305 3 20890 4.8 997 3.9 812 103DCR 2724C
 3-06 305 3 28080 4.6 1305 3.8 1077 103DCR 3585C
 305 2X ME AVG 2L 24882M 1180F 981P 3252C

2-01 89% 3-07 90%
 ST SR DF RA RW RL FA FU RH RUW UC UD TP TL RTR RTS
 37 29 37 23 36 23 36 36 47 38 37 26 31 22 36 27

PPA 3991M 184F 154P / YD 2652M 106F 108P
 CDCB GPTA S 11/01/2022 2RECS 84%R 91%ILE
 848M 0.02% 46F 0.03% 37P 359CM\$ 352NM\$ 298FM\$
 -0.4PL 0.0LIV -3.2DPR -2.5CCR 2.5HCR 2.98SCS 305GM\$
 0.2MFV 0.1DAB 0.3KET -0.9MAS -0.6MET -0.1RPL 0.99HTI
 AJCA 11/01/2022 GPTAT 83%R 1.6 GJUI 12.3 GJPI 80%R 85

DAUGHTER(S):
 BW GRADUATE LIZZIE J399
 SELLING AS LOT 7399
 BW CITATION APPLE E760 83%
 BW OLIVER SALLY D240-P 90%
 2-10 305 3 31820 4.2 1326 3.4 1087 104DCR 3626C
 SELLING AS LOT 1312

BROTHER(S):
 BW SUNSEEKER-ET 505JE124
 JNSF GJPI 91 72%ILE
 JX BW LIGHTNING {6} 505JE128
 JNSF GJPI 103 85%ILE
 BW PASSPORT-ET 505JE130
 JNSF GJPI 87 69%ILE

SISTER(S):
 BW KWYNN LIZZIE IF495-ET 91%
 3-00 305 3 29900 4.5 1339 3.9 1162 103DCR 3759C
 SELLING AS LOT 4947
 RANKS ON THE TOP 1-1/2% LIST FOR JPI
 BW KWYNN LIZZIE IF502-ET 86%
 2-10 305 3 26570 4.8 1282 3.7 978 103DCR 3383C
 BW KWYNN LIZZIE IF514-ET 81%
 3-05 305 3 28060 5.5 1530 3.8 1079 103DCR 3734C
 BW METALICA LIZZIE IF544-ET 81%
 1-10 284 3 16500 4.3 703 3.8 629 103DCR 2000C
 BW NXLEVEL LIZZIE IF566-ET 90%
 4-06 305 3 25490 4.1 1054 3.9 1004 104DCR 3086C
 BW NXLEVEL LIZZIE IF567-ET 87%
 3-04 305 2 23340 4.9 1135 4.1 954 98DCR 3145C
 BW LISTOWEL LIZZIE IF577-ET 82%
 2-10 305 3 24020 5.0 1213 3.7 893 103DCR 3089C
 RANKS ON THE TOP 1-1/2% LIST FOR JPI
 BW BANCROFT LIZZY J108
 SELLING AS LOT 7108

SIRE: CDF KARBALA KWYNN
 JE840003005791893 GT50K BBR 100 JH1C JNSF 11JE1110
 SEE REFERENCE SIRE AW

DAM: BW MACHETE LIZZIE Y12
 USA 118584146 GT13K BBR 100 JH1F JNSF
 TATTOO Y12/Y12
 DHIA HERD # 93-52-0150 CONTROL # 2817

2-00 305 3 24490 4.2 1032 3.5 865 65DCR 2850C
 365 3 29720 4.1 1229 3.6 1077 DHIR 3462C
 3-03 277 3 26440 4.5 1181 3.9 1021 103DCR 3310C
 4-02 305 3 29530 4.5 1322 3.9 1149 104DCR 3714C
 365 3 33610 4.5 1519 3.9 1310 DHIR 4254C
 5-06 268 3 25740 4.4 1124 3.8 968 103DCR 3144C
 6-06 305 3 26130 4.5 1180 3.8 1000 103DCR 3278C
 365 3 30510 4.6 1398 3.8 1174 103DCR 3869C
 305 2X ME AVG 5L 25739M 1156F 989P 3226C

2-03 86% 3-09 90%
 ST SR DF RA RW RL FA FU RH RUW UC UD TP TL RTR RTS
 33 35 37 22 38 27 31 42 42 49 26 21 27 17 28 43

PPA 4494M 157F 155P / YD 3191M 109F 110P
 CDCB GPTA S 11/01/2022 5RECS 89%R 97%ILE
 1254M -0.11% 37F -0.02% 42P 436CM\$ 436NM\$ 418FM\$
 0.2PL 0.7LIV -0.2DPR 0.0CCR 2.2HCR 3.09SCS 470GM\$
 0.2MFV 0.1DAB 0.0KET -1.8MAS -0.1MET 0.0RPL -0.72HTI
 AJCA 11/01/2022 GPTAT 86%R 0.3 GJUI -2.3 GJPI 84%R 99

BROTHER(S):
 BW PAXTON-ET AT Sexing Technologies-TWG
 JNSC GJPI 49 36%ILE

SISTER(S):
 BW IRWIN IMELDA Y843 85%
 5-01 305 3 19590 5.0 986 3.7 730 104DCR 2525C
 BW CITATION PAOLA IF483-ET 82%
 3-10 297 3 26080 4.8 1239 3.4 889 103DCR 3071C
 BW BRAVEHEART PAOLA IF560-ET 87%
 2-00 305 3 20890 5.3 1102 3.9 809 103DCR 2800C
 BW LISTOWEL PALOA IF571-ET 81%
 2-11 305 3 23480 5.5 1300 3.7 867 103DCR 2999C
 RANKS ON THE TOP 1-1/2% LIST FOR JPI

FRESH: 08/16/2022
 BRED: 11/16/2022 DUE: 08/22/2023 TO
 ROWLEYS 80 CALIBAN OVERALLS-ET
 JE840003230110523 BBR 100 JH1F JNSF A2A2 7JE2022
 SEE REFERENCE SIRE U
 74.4 LBS. MILK NOVEMBER TEST

BRENTWOOD FARMS BREEDER & OWNER
 ORLAND, CA

BW KARBALA-ET
 USA 115611760 GTHD BBR 100 JH1C JNSF A2A2 11JE978
 ALL LYNNS IMPULS VIRGINIA-ET 86%
 USA 116159979 GT50K BBR 100 JH1F JNSF

SUNSET CANYON MACHETE-ET
 USA 117324107 GT50K BBR 100 JH1F JNSF 11JE792
 BW LEGAL PAOLA W573 90%
 USA 117731125 GT13K BBR 100 JH1F JNSC

TATTOO W573/W573
 DHIA HERD # 93-52-0150 CONTROL # 481
 1-10 294 3 21000 4.6 957 3.6 766 103DCR 2593C
 2-09 305 3 25710 5.1 1314 3.8 989 104DCR 3423C
 3-11 305 3 21620 4.5 965 3.6 778 95DCR 2622C
 305 2X ME AVG 3L 25025M 1181F 927P 3152C
 PPA 1579M 89F 59P / YD 308M 36F 19P
 CDCB GPTA S 11/01/2022 3RECS 89%R 60%ILE
 9M 0.02% 5F 0.01% 3P 164CM\$ 161NM\$ 146FM\$
 0.5PL 0.7LIV 1.2DPR 2.0CCR 2.4HCR 2.94SCS 212GM\$
 0.1MFV 0.2DAB 0.0KET 0.1MAS 0.8MET 0.1RPL 2.42HTI
 AJCA 11/01/2022 GPTAT 87%R 0.8 GJUI 7.3 GJPI 85%R 48
 SIRE: TOLLENAARS IMPULS LEGAL 233-ET GJPI 7 8%ILE

NEXT DAM: BW PARADE PAOLA ET578-ET 85%
 4-02 292 3 23280 5.1 1190 3.8 873 103DCR 3020C
 4TH DAM: BW CENTURION IRIS K347 {6} 95%
 6-09 365 3 39630 4.8 1895 3.5 1392 DHIR 4812C
 RESERVE GRAND CHAMPION, 2005 OREGON STATE FAIR
 HALL OF FAME RECORD ON 6-9 RECORD

LOT 26 BW MAUI TWYLA B654 USA 119889824

BORN 12/02/2016 TATTOO B654/B654
 DHIA HERD # 93-52-0150 CONTROL # 26
 FEMALE EFI 8.3%

2-00	305	3	15690	4.5	707	3.8	591	103DCR	1952C
3-01	279	3	21240	4.6	975	3.6	771	103DCR	2629C
4-01	276	3	21710	4.6	1007	3.6	775	103DCR	2679C
5-00	305	3	24430	5.1	1246	3.9	943	104DCR	3264C
305 2X ME AVG				4L	20010M		965F	756P	2576C

FRESH: 12/26/2021
 BRED: 07/03/2022 DUE: 04/08/2023 TO
 JX BW RECORD {6}
 USA 174052254 BBR 100 JH1F JNSC A2A2 505JE131
 SEE REFERENCE SIRE T
 60.4 LBS. MILK NOVEMBER TEST

2-04 84% 3-06 87%
 ST SR DF RA RW RL FA FU RH RUW UC UD TP TL RTR RTS
 40 35 33 21 42 27 26 37 37 36 28 32 33 18 32 26

PPA 328M 5F 4P / YD -1258M -77F -55P
 CDCB PTA 08/01/2022 4RECS 64%R 14%ILE
 -641M -0.04% -40F -0.03% -29P -182CM\$ -177NM\$ -132FM\$
 2.2PL 1.8LIV 1.8DPR 1.6CCR 0.8HCR 2.98SCS -188GM\$
 0.0MFV 0.1DAB -0.3KET 0.8MAS 0.2MET 0.0RPL 1.54HTI
 AJCA 08/01/2022 PTAT 53%R 1.1 JUI 16.6 JPI 54%R -34

BRENTWOOD FARMS BREEDER & OWNER
 ORLAND, CA

ALL LYNNS LOUIE VALENTINO-ET
 USA 116279413 GT50K BBR 100 JH1C JNSF A2A2 7JE1038

AHLEM HEADLINE MAID 34174-ET 90%
 USA 069041380 GT3K BBR 100 JH1F JNSF

DAUGHTER(S):
 BW LIGHTNING MARINA E245 81%
 1-11 296 3 13830 4.2 580 3.3 458 103DCR 1560C
 SELLING AS LOT 10015

BW SUREFIRE
 USA 114204404 GTHD BBR 100 JH1F JNSF 505JE110

BW REGION JUDYANN IF42-ET 77%
 USA 117853036 GT6K BBR 100 JH1F JNSF
 TATTOO IF42/IF42

SIRE: AHLEM VALENTINO MAUI 21838
 USA 068951472 GT50K BBR 100 JH1C JNSF A1A2 203JE1385
 SEE REFERENCE SIRE M

DHIA HERD # 93-52-0150 CONTROL # 1467
 1-09 305 3 17620 4.9 856 3.6 630 104DCR 2178C
 3-00 305 3 22570 4.1 934 3.5 787 103DCR 2585C
 305 2X ME AVG 2L 20848M 942F 750P 2526C
 PPA -983M -64F -40P / YD -1284M -48F -46P
 CDCB GPTA S 11/01/2022 2RECS 84%R 9%ILE
 -733M 0.06% -24F 0.00% -27P -305CM\$ -304NM\$ -281FM\$
 -0.8PL 1.3LIV 0.8DPR -0.2CCR -2.4HCR 2.96SCS -306GM\$
 0.0MFV 0.1DAB 0.0KET 1.5MAS 0.6MET -0.1RPL 3.21HTI
 AJCA 11/01/2022 GPTAT 83%R -0.5 GJUI 2.8 GJPI 79%R -61
 SIRE: MAACKDAIRY REGION-ET GJPI -44 5%ILE

DAM: BW SUREFIRE JENNA A286
 USA 119225918
 TATTOO A286/A286
 DHIA HERD # 93-52-0150 CONTROL # 3878

1-10	305	3	14700	5.4	800	3.7	543	103DCR	1878C
3-00	305	3	21640	4.6	1004	3.8	814	103DCR	2736C
305 2X ME AVG				2L	18486M		936F	704P	2396C

NEXT DAM: BW FROSTY JUDYANN ET98-ET 90%
 8-01 305 3 23310 4.2 987 3.4 792 103DCR 2674C

4TH DAM: BW BERRETTA PRIZE G525 92%
 3-01 305 2 25570 4.0 1014 3.7 936 DHIR 2843C
 2015 GREAT COW CONTEST FINALIST

2-03 81% 2-09 85% 3-03 88%
 ST SR DF RA RW RL FA FU RH RUW UC UD TP TL RTR RTS
 41 27 40 27 38 32 34 38 41 40 29 32 32 23 35 35

PPA -771M -17F -27P / YD -1507M -58F -56P
 CDCB PTA 08/01/2022 2RECS 64%R 15%ILE
 -920M 0.04% -37F 0.00% -33P -176CM\$ -173NM\$ -146FM\$
 1.9PL 2.0LIV 2.4DPR 2.2CCR 0.0HCR 3.04SCS -158GM\$
 0.0MFV 0.0DAB -0.7KET 0.8MAS 0.6MET -0.1RPL 0.66HTI
 AJCA 08/01/2022 PTAT 57%R 0.6 JUI 12.9 JPI 56%R -36

LOT 60 BW MAUI MIDGE B641 USA 119880124

BORN 11/28/2016 TATTOO B641/B641
 DHIA HERD # 93-52-0150 CONTROL # 60
 FEMALE EFI 8.4%

2-05	269	3	19100	4.9	927	3.9	739	103DCR	2510C
3-05	269	3	25710	5.0	1295	3.6	918	102DCR	3174C
4-04	296	3	25250	4.8	1207	3.6	913	103DCR	3157C
305 2X ME AVG				3L	24079M		1210F	906P	3107C

FRESH: 04/19/2022
 BRED: 10/31/2022 DUE: 08/06/2023 TO
 JX BW LIGHTNING {6}
 USA 173135567 BBR 100 JH1F JNSF 505JE128
 SEE REFERENCE SIRE A
 73.1 LBS. MILK NOVEMBER TEST

2-10 89% 3-06 91% 5-10 92%
 ST SR DF RA RW RL FA FU RH RUW UC UD TP TL RTR RTS
 40 35 46 22 35 28 29 39 42 47 38 19 33 25 37 21

PPA 3851M 158F 118P / YD 811M 11F 13P
 CDCB PTA 08/01/2022 4RECS 62%R 21%ILE
 10M -0.09% -18F -0.04% -9P -85CM\$ -80NM\$ -36FM\$
 0.9PL 1.8LIV 2.4DPR 1.9CCR 0.7HCR 2.99SCS -56GM\$
 0.0MFV 0.1DAB -0.3KET 0.8MAS 0.1MET 0.1RPL 1.57HTI
 AJCA 08/01/2022 PTAT 52%R 1.6 JUI 19.8 JPI 53%R 5

BIGNAMI, WENDY BREEDER & OWNER
 ORLAND, CA

ALL LYNNS LOUIE VALENTINO-ET
 USA 116279413 GT50K BBR 100 JH1C JNSF A2A2 7JE1038

AHLEM HEADLINE MAID 34174-ET 90%
 USA 069041380 GT3K BBR 100 JH1F JNSF

DAUGHTER(S):
 BW VALENTINO MIDGE G347
 SELLING AS LOT 6347

BW SUREFIRE
 USA 114204404 GTHD BBR 100 JH1F JNSF 505JE110

BW CARRIER HARRIET U452 76%
 USA 117092255
 TATTOO U452/U452

SIRE: AHLEM VALENTINO MAUI 21838
 USA 068951472 GT50K BBR 100 JH1C JNSF A1A2 203JE1385
 SEE REFERENCE SIRE M

DHIA HERD # 93-52-0150 CONTROL # 781
 2-00 305 3 20960 3.9 822 3.1 657 103DCR 2221C
 3-07 305 3 27540 4.4 1208 3.2 887 103DCR 3062C
 4-09 302 3 18110 4.8 862 3.3 591 103DCR 2040C
 305 2X ME AVG 3L 21003M 916F 685P 2343C
 PPA 382M -36F -20P / YD 216M -67F -32P
 CDCB PTA 08/01/2022 3RECS 66%R 8%ILE
 -89M -0.17% -41F -0.08% -20P -369CM\$ -359NM\$ -278FM\$
 -1.3PL 0.2LIV 1.2DPR 0.7CCR -0.1HCR 3.02SCS -335GM\$
 0.0MFV 0.1DAB 0.1KET 0.9MAS 0.2MET 0.1RPL 2.28HTI
 AJCA 08/01/2022 PTAT 56%R -0.2 JUI -5.8 JPI 57%R -72
 SIRE: BW CARRIER-ET GJPI -80 4%ILE

DAM: BW SUREFIRE ALICIA A287
 USA 119225909
 TATTOO A287/A287
 DHIA HERD # 93-52-0150 CONTROL # 3880

1-10	289	3	18670	4.3	802	3.5	653	102DCR	2187C
2-10	291	3	21480	4.3	929	3.5	751	103DCR	2526C
3-10	305	3	25760	4.0	1042	3.6	919	104DCR	2942C
305 2X ME AVG				4L	18477M		812F	648P	2142C

NEXT DAM: BW COUNTRY CATHY L918 {6} 79%
 2-00 305 3 22150 4.4 967 3.4 749 103DCR 2582C

4TH DAM: BW BRETADARE JILL K862 {5} 91%
 2-08 305 3 23710 5.1 1220 3.4 809 95DCR 2795C

2-03 85% 3-03 87%
 ST SR DF RA RW RL FA FU RH RUW UC UD TP TL RTR RTS
 41 23 36 27 38 25 35 34 38 40 34 28 30 26 38 37

PPA 419M -6F 4P / YD -463M -54F -33P
 CDCB PTA 08/01/2022 4RECS 64%R 15%ILE
 -320M -0.08% -32F -0.04% -20P -177CM\$ -171NM\$ -120FM\$
 0.7PL 1.7LIV 3.0DPR 3.1CCR 1.2HCR 3.05SCS -121GM\$
 -0.1MFV 0.0DAB -0.6KET 0.6MAS 0.4MET 0.0RPL -0.57HTI
 AJCA 08/01/2022 PTAT 54%R 0.9 JUI 8.6 JPI 55%R -24

LOT 139 BW REPORTER DIANE B842 {5} USA 172552954

BORN 04/04/2017 TATTOO B842/B842
 DHIA HERD # 93-52-0150 CONTROL # 139
 FEMALE EFI 8.7%
 1-10 305 3 14690 4.6 673 3.8 563 104DCR 1859C
 3-00 270 3 19760 4.3 847 3.5 698 103DCR 2322C
 3-11 305 3 22300 5.2 1157 3.8 850 103DCR 2941C
 305 2X ME AVG 3L 18812M 906F 717P 2413C

2-00 78% 3-02 83% 3-05 86% 4-06 90%
 ST SR DF RA RW RL FA FU RH RUW UC UD TP TL RTR RTS
 38 37 36 35 35 30 32 46 46 45 29 29 39 20 35 32
 PPA 576M 17F 16P / YD 53M -15F -8P
 CDCB PTA 08/01/2022 3RECS 60%R 30%ILE
 118M -0.05% -4F -0.03% -2P -3CM\$ 4NM\$ 36FM\$
 1.0PL 1.5LIV 0.2DPR 0.0CCR 0.3HCR 3.19SCS -22GM\$
 0.0MFV 0.1DAB -0.1KET 1.1MAS 0.1MET 0.1RPL 2.34HTI
 AJCA 08/01/2022 PTAT 53%R 1.2 JUI 18.0 JPI 51%R 5

DAUGHTER(S):
 BW CHROME NELLY E390 {6} 81%
 SELLING AS LOT 2504

SIRE: BW REPORTER-ET
 USA 118367594 GT80K BBR 100 JH1F JNSF A2A2 203JE1423
 SEE REFERENCE SIRE AE

DAM: BW CITATION JESSICA A479 {4}
 USA 119301393
 TATTOO A479/A479
 DHIA HERD # 93-52-0150 CONTROL # 4046
 PPA -2576M -76F -80P / YD -5147M -115F 0P
 CDCB PTA 08/01/2022 1RECS 49%R 15%ILE
 -661M 0.01% -30F -0.01% -27P -163CM\$ -158NM\$ -124FM\$
 2.3PL 2.4LIV 1.9DPR 1.8CCR 1.2HCR 3.03SCS -177GM\$
 -0.1MFV 0.1DAB -0.1KET 0.9MAS 0.3MET 0.1RPL 1.06HTI
 AJCA 08/01/2022 PTAT 43%R 0.7 JUI 11.6 JPI 43%R -31

SISTER(S):
 BW BUNGEE FLUFFY X643 {4} 80%
 4-05 269 3 19300 4.4 852 3.5 681 103DCR 2306C

FRESH: 08/22/2022
 BRED: 11/16/2022 DUE: 08/22/2023 TO
 RIVER VALLEY VICTORIOUS-ET
 JE840003126479524 BBR 100 JH1F JNSF A2A2 7JE5032
 SEE REFERENCE SIRE D
 74.8 LBS. MILK NOVEMBER TEST

BRENTWOOD FARMS BREEDER & OWNER
 ORLAND, CA

ALL LYNNS VALENTINO IRWIN-ET
 USA 117423084 GT50K BBR 100 JH1C JNSF A2A2 7JE1163
 BW CENTURION PEGGY K798 92%
 USA 111926011 GT50K BBR 100 JH1C JNSF

BW CITATION A-ET
 USA 118367576 GT80K BBR 100 JH1C JNSF A2A2 505JE125
 BW CARRIER PEACE U387 {3} 90%
 USA 117062580
 TATTOO U387/U387

DHIA HERD # 93-52-0150 CONTROL # 456
 2-11 295 3 22270 5.0 1104 3.6 802 104DCR 2773C
 4-00 272 3 18770 3.9 737 3.7 688 103DCR 2135C
 5-01 277 3 21890 4.4 954 3.3 733 103DCR 2532C
 6-02 292 3 17490 4.7 821 3.5 608 103DCR 2101C
 305 2X ME AVG 5L 19535M 911F 702P 2380C
 PPA -1267M -87F -55P / YD -794M -89F -52P
 CDCB PTA 08/01/2022 5RECS 66%R 7%ILE
 -386M -0.12% -43F -0.05% -25P -378CM\$ -371NM\$ -309FM\$
 -1.2PL 0.6LIV 3.3DPR 2.3CCR -0.6HCR 2.99SCS -302GM\$
 -0.2MFV 0.0DAB -0.3KET 0.4MAS 0.1MET 0.1RPL -1.58HTI
 AJCA 08/01/2022 PTAT 57%R 0.6 JUI 8.1 JPI 57%R -60
 SIRE: BW CARRIER-ET GJPI -80 4%ILE

NEXT DAM: BW ROCKET ROBYN R140 {2} 92%
 6-10 299 3 26870 5.3 1431 3.8 1023 104DCR 3540C
 4TH DAM: BW HIGHMARK SHAWNA L978 {1} 82%
 1-10 280 3 15360 3.8 590 3.3 500 103DCR 1635C

LOT 185 BW VERTEX JANE B899 USA 172891613

BORN 05/14/2017 TATTOO B899/B899
 DHIA HERD # 93-52-0150 CONTROL # 185
 FEMALE EFI 7.4%
 1-10 305 3 15370 4.1 634 3.7 567 104DCR 1802C
 3-08 305 3 26030 4.8 1245 3.5 899 103DCR 3106C
 305 2X ME AVG 2L 19315M 890F 712P 2364C

2-05 79% 3-10 86%
 ST SR DF RA RW RL FA FU RH RUW UC UD TP TL RTR RTS
 42 39 37 26 32 25 28 42 42 38 42 27 26 18 38 26
 PPA 929M -13F 17P / YD -528M -67F -27P
 CDCB PTA 08/01/2022 2RECS 62%R 18%ILE
 -230M -0.06% -23F -0.02% -12P -120CM\$ -115NM\$ -87FM\$
 1.2PL 0.7LIV -1.5DPR -2.1CCR -0.6HCR 3.13SCS -188GM\$
 -0.1MFV -0.1DAB -0.4KET 0.8MAS 0.2MET 0.0RPL -0.49HTI
 AJCA 08/01/2022 PTAT 52%R 0.7 JUI 6.4 JPI 52%R -44

DAUGHTER(S):
 BW LIGHTNING JANE J446
 SELLING AS LOT 7446
 BW MARVEL JANET D480 87%
 1-11 305 3 22660 4.4 995 3.5 796 103DCR 2694C

SIRE: BW VERTEX-ET
 USA 118017060 GT50K BBR 100 JH1C JNSF A2A2 7JE1281
 SEE REFERENCE SIRE AP

DAM: BW SUREFIRE COLEEN Y797
 USA 118981514
 TATTOO Y797/Y797
 DHIA HERD # 93-52-0150 CONTROL # 3478
 1-10 212 3 6620 4.5 298 3.5 234 99DCR 800C
 2-11 278 3 21380 3.8 819 3.5 754 103DCR 2357C
 3-10 305 3 25990 3.4 878 3.5 910 103DCR 2669C
 5-06 305 3 23980 4.0 958 3.5 841 103DCR 2699C
 305 2X ME AVG 5L 18956M 775F 684P 2187C

3-04 83% 4-04 87%
 ST SR DF RA RW RL FA FU RH RUW UC UD TP TL RTR RTS
 44 39 37 28 44 27 23 44 44 43 32 20 26 24 33 36
 PPA -253M -89F -28P / YD -1278M -113F -65P
 CDCB PTA 08/01/2022 5RECS 68%R 8%ILE
 -717M -0.10% -55F -0.04% -35P -343CM\$ -333NM\$ -265FM\$
 0.8PL 2.4LIV 2.3DPR 2.2CCR 0.7HCR 3.14SCS -313GM\$
 -0.1MFV -0.1DAB -0.7KET 0.8MAS 0.4MET 0.0RPL -0.80HTI
 AJCA 08/01/2022 PTAT 45%R -0.3 JUI -1.7 JPI 58%R -79

FRESH: 09/03/2022
 SELLING OPEN
 84 LBS. MILK NOVEMBER TEST

BRENTWOOD FARMS BREEDER & OWNER
 ORLAND, CA

SUNSET CANYON MERCHANT-ET
 USA 114256027 GT50K BBR 100 JH1C JNSF 11JE884
 BW IATOLA CLAIRE ET525-ET 89%
 USA 115611797 GT50K BBR 100 JH1C JNSF

BW SUREFIRE
 USA 114204404 GTHD BBR 100 JH1F JNSF 505JE110
 BW CARRIER JOANN U713 65%
 USA 117265910
 TATTOO U713/U713

DHIA HERD # 93-52-0150 CONTROL # 414
 2-05 305 3 18320 5.3 970 3.6 665 103DCR 2299C
 3-10 244 3 15850 5.6 880 3.9 614 102DCR 2125C
 305 2X ME AVG 2L 17608M 973F 678P 2344C
 PPA -2040M -55F -66P / YD -1503M -74F -66P
 CDCB PTA 08/01/2022 2RECS 65%R 7%ILE
 -661M -0.06% -44F -0.04% -32P -399CM\$ -391NM\$ -330FM\$
 -0.6PL 1.5LIV 1.4DPR 0.7CCR -0.4HCR 3.10SCS -377GM\$
 -0.1MFV -0.1DAB -0.1KET 0.9MAS 0.2MET 0.2RPL 0.18HTI
 AJCA 08/01/2022 PTAT 53%R -1.8 JUI -19.3 JPI 55%R -98
 SIRE: BW CARRIER-ET GJPI -80 4%ILE

NEXT DAM: BW SENIOR JEANNE S251 84%
 2-09 243 3 12770 5.5 702 3.7 476 101DCR 1646C
 4TH DAM: BW COUNTRY SUSIE D412 84%
 2-09 305 3 21860 5.1 1114 3.8 833 95DCR 2882C

LOT 194 BW VERTEX OLIVIA B880 USA 172891798

BORN 05/05/2017 TATTOO B880/B880
 DHIA HERD # 93-52-0150 CONTROL # 194
 FEMALE EFI 7.2%

1-10 264 3 14790 4.1 608 3.6 539 103DCR 1721C
 2-09 298 3 25130 4.4 1098 3.4 857 103DCR 2942C
 3-09 305 3 25700 4.4 1142 3.4 884 103DCR 3050C
 305 2X ME AVG 3L 22266M 989F 795P 2680C

3-01 81% 3-11 82% 4-05 85%
 ST SR DF RA RW RL FA FU RH RUW UC UD TP TL RTR RTS
 29 36 36 33 32 23 29 22 41 40 33 35 42 25 32 45

PPA 2272M 63F 62P / YD 12M -21F -5P
 CDCB PTA 08/01/2022 4RECS 61%R 23%ILE
 -187M -0.04% -17F -0.01% -9P -62CM\$ -55NM\$ -30FM\$
 1.6PL 0.8LIV -0.1DPR -0.1CCR -0.3HCR 3.28SCS -94GM\$
 -0.1MFV -0.1DAB -0.4KET 0.7MAS 0.3MET 0.0RPL -0.63HTI
 PA TYPE 0.7 JUI JPI 38%R -39

DAUGHTER(S):
 BW PALADIN OLIVIA G293
 SELLING AS LOT 6293

SISTER(S):
 BW MAUI ROXY B154 91%
 2-10 291 3 24910 4.3 1062 3.4 857 103DCR 2885C

SIRE: BW VERTEX-ET
 USA 118017060 GT50K BBR 100 JH1C JNSF A2A2 7JE1281
 SEE REFERENCE SIRE AP

DAM: BW SUREFIRE BETH Y154
 USA 118620082
 TATTOO Y154/Y154

DHIA HERD # 93-52-0150 CONTROL # 2834
 1-09 272 3 15160 4.7 706 3.6 541 103DCR 1870C
 2-08 305 3 20990 4.9 1027 4.0 836 104DCR 2806C
 3-08 244 3 14440 4.3 623 3.7 539 103DCR 1745C
 4-07 305 3 21310 4.4 941 3.7 785 103DCR 2595C
 6-01 298 3 17110 5.2 888 4.0 689 103DCR 2379C
 7-02 305 3 20200 5.6 1122 3.9 794 103DCR 2749C
 305 2X ME AVG 6L 18361M 911F 714P 2421C

2-01 80% 3-01 85% 6-09 90%
 ST SR DF RA RW RL FA FU RH RUW UC UD TP TL RTR RTS
 34 46 35 21 46 21 24 32 37 39 35 15 36 22 33 28

PPA -1243M -64F -33P / YD -1565M -104F -59P
 CDCB PTA 08/01/2022 5RECS 67%R 10%ILE
 -755M -0.09% -54F -0.02% -31P -287CM\$ -276NM\$ -227FM\$
 1.3PL 2.5LIV 4.1DPR 4.2CCR 1.5HCR 3.32SCS -213GM\$
 -0.1MFV -0.1DAB -0.8KET 0.6MAS 0.5MET 0.0RPL -1.24HTI
 AJCA 08/01/2022 PTAT 54%R 0.1 JUI 0.7 JPI 58%R -61

FRESH: 03/30/2022
 BRED: 09/22/2022 DUE: 06/28/2023 TO
 JX BW LIGHTNING {6}
 USA 173135567 BBR 100 JH1F JNSF 505JE128
 SEE REFERENCE SIRE A
 63.4 LBS. MILK NOVEMBER TEST

BRENTWOOD FARMS BREEDER & OWNER
 ORLAND, CA

SUNSET CANYON MERCHANT-ET
 USA 114256027 GT50K BBR 100 JH1C JNSF 11JE884
 BW IATOLA CLAIRE ET525-ET 89%
 USA 115611797 GT50K BBR 100 JH1C JNSF

BW SUREFIRE
 USA 114204404 GTHD BBR 100 JH1F JNSF 505JE110
 BW CARRIER SUSIE U975 78%
 USA 117353134
 TATTOO U975/U975

DHIA HERD # 93-52-0150 CONTROL # 992
 1-09 305 3 16730 3.8 633 3.3 545 103DCR 1766C
 2-09 305 3 20330 3.9 803 3.7 758 103DCR 2339C
 3-09 241 3 14260 4.0 575 3.6 518 102DCR 1639C
 305 2X ME AVG 4L 15774M 629F 572P 1800C
 PPA -2390M -181F -91P / YD -1602M -162F -78P
 CDCB PTA 08/01/2022 4RECS 65%R 3%ILE
 -703M -0.18% -72F -0.05% -36P -544CM\$ -530NM\$ -451FM\$
 -1.6PL 1.6LIV 2.6DPR 1.9CCR 0.0HCR 3.29SCS -469GM\$
 0.0MFV 0.0DAB -0.2KET 0.3MAS 0.5MET 0.2RPL 0.57HTI
 AJCA 08/01/2022 PTAT 55%R -1.0 JUI -14.1 JPI 56%R-122
 SIRE: BW CARRIER-ET GJPI -80 4%ILE

NEXT DAM: BW ANZAC KARI M245 {6} 74%
 3-11 305 3 23600 3.7 876 3.3 773 104DCR 2471C
 4TH DAM: BW FAT CAT JESSI N855 {5} 77%
 2-10 268 2 18810 4.5 844 3.3 618 96DCR 2134C

LOT 284 BW OLIVER CLOVER B956 USA 172978503

BORN 06/09/2017 TATTOO B956/B956
 DHIA HERD # 93-52-0150 CONTROL # 284
 FEMALE EFI 8.7%

1-11	281	3	13160	4.2	558	3.8	499	103DCR	1587C
3-00	275	3	20290	4.8	969	3.7	742	103DCR	2566C
4-00	305	3	19450	4.7	922	3.8	732	103DCR	2491C
305 2X ME AVG			3L 18566M		871F		703P		2364C

2-04	83%	3-03	83%
ST SR DF RA RW RL FA FU RH RUW UC UD TP TL RTR RTS			
52 36 26 34 33 23 36 27 43 43 23 23 24 18 36 29			
PPA -481M -37F -16P / YD -1233M -62F -46P			
CDCB PTA 08/01/2022 3RECS 63%R 14%ILE			
-472M 0.01% -20F 0.00% -17P -178CM\$ -178NM\$ -165FM\$			
0.1PL 1.1LIV 0.3DPR 0.3CCR -0.6HCR 2.97SCS -192GM\$			
0.1MFV 0.3DAB 0.2KET -1.4MAS 0.2MET 0.0RPL 0.24HTI			
AJCA 08/01/2022 PTAT 54%R 0.9 JUI 10.8 JPI 55%R -31			

DAUGHTER(S):
 BW LIGHTNING CLOVER J447
 SELLING AS LOT 7447
 BW SUNSEEKER CLOVER G472
 SELLING AS LOT 6472
 BW BAILANDO ROSIE E577 80%
 BW COUNTRY BELLE D576 86%
 2-00 305 3 18730 4.5 847 3.6 679 103DCR 2296C

SISTER(S):
 JX BW VALIANT VERONCIA D669 {6} 83%
 1-11 295 3 13250 5.3 704 4.2 556 103DCR 1900C
 SELLING AS LOT 1801

SIRE: DUTCH HOLLOW OLIVER-P
 USA 067184544 GT50K BBR 100 JH1F JNSF A2A2 7JE1219
 SEE REFERENCE SIRE N

DAM: BW ACTION ALEXA U312
 USA 117061954
 TATTOO U312/U312
 DHIA HERD # 93-52-0150 CONTROL # 503

2-10	305	3	16450	5.9	975	4.1	680	103DCR	2355C
3-10	299	3	15830	5.3	845	4.2	663	104DCR	2275C
4-11	305	3	19630	5.3	1040	4.1	804	104DCR	2782C
6-02	305	3	20890	5.7	1188	4.2	870	104DCR	3014C
7-03	299	3	22120	5.5	1215	4.3	951	103DCR	3269C
8-03	276	3	15880	5.3	841	4.2	669	103DCR	2277C
9-03	210	3	11800	4.4	524	4.2	500	100DCR	1537C
305 2X ME AVG			7L 16336M		919F		706P		2416C

3-01	86%	4-01	90%
ST SR DF RA RW RL FA FU RH RUW UC UD TP TL RTR RTS			
43 37 34 28 37 22 28 38 42 46 34 32 34 22 38 32			
PPA -2509M -62F -51P / YD -2666M -91F -70P			
CDCB PTA 08/01/2022 5RECS 69%R 9%ILE			
-1345M 0.09% -48F 0.06% -37P -310CM\$ -315NM\$ -334FM\$			
0.9PL 2.6LIV 2.4DPR 2.5CCR 0.1HCR 2.88SCS -294GM\$			
0.0MFV 0.3DAB 0.1KET 1.5MAS 0.2MET 0.0RPL 4.17HTI			
AJCA 08/01/2022 PTAT 58%R 0.5 JUI 9.6 JPI 59%R -50			

SISTER(S):
 BW MAXIMUM ALENE R795 92%
 5-01 305 3 28410 5.9 1682 3.9 1112 104DCR 3849C

FRESH: 09/03/2022
 BRED: 11/17/2022 DUE: 08/23/2023 TO
 BW GRADUATE
 USA 174052049 BBR 100 JH1F JNSF A1A2 7JE1939
 SEE REFERENCE SIRE J
 63.4 LBS. MILK NOVEMBER TEST

BRENTWOOD FARMS BREEDER & OWNER
 ORLAND, CA

ALL LYNNS LOUIE VALENTINO-ET
 USA 116279413 GT50K BBR 100 JH1C JNSF A2A2 7JE1038
 DUTCH HOLLOW MIK OLIVE-P 93%
 USA 116469076 GT8K BBR 100 JH1F JNSF

FOREST GLEN AVERY ACTION-ET
 USA 111023978 GTHD BBR 100 JH1F JNSF A2A2 7JE590

BW CENTURION CECE L763 90%
 USA 114228493
 TATTOO L763/L763

DHIA HERD # 93-52-0150 CONTROL # 749

3-01	305	3	19450	5.1	992	3.6	702	103DCR	2427C
4-03	260	3	17540	5.1	893	3.6	624	103DCR	2157C
5-02	305	3	21190	6.0	1264	3.9	827	104DCR	2862C
6-05	287	3	19790	4.7	922	3.8	761	103DCR	2533C
305 2X ME AVG			6L 16092M		867F		618P		2123C
PPA -3696M -113F -114P / YD -3054M -86F -84P									
CDCB PTA 08/01/2022 5RECS 72%R 5%ILE									
-1540M 0.14% -46F 0.07% -42P -461CM\$ -466NM\$ -489FM\$									
-1.3PL 0.4LIV 2.2DPR 2.3CCR -1.6HCR 2.89SCS -419GM\$									
-0.1MFV 0.0DAB -0.7KET 0.6MAS 0.2MET 0.1RPL -0.7OHTI									
AJCA 08/01/2022 PTAT 60%R -0.2 JUI 5.2 JPI 62%R -84									

NEXT DAM: BW COUNCILLER DEA D29-ET 87%
 5-04 299 3 21600 4.7 1007 3.7 793 101DCR 2711C

4TH DAM: BW BERRETTA A246 92%
 3-07 365 3 28170 5.3 1503 4.2 1177 DHIR V 3834C

LOT 303 BW METALICA TINA B974 USA 172978334

BORN 06/21/2017 TATTOO B974/B974
 DHIA HERD # 93-52-0150 CONTROL # 303
 FEMALE EFI 7.5%

1-11 276 3 13850	4.3	597	4.1	566	103DCR	1745C
2-11 305 3 19520	4.9	949	3.9	766	103DCR	2583C
4-00 305 3 20430	5.3	1076	3.7	758	104DCR	2622C
305 2X ME AVG	3L	18617M	916F	738P		2439C

2-03 85%	3-03 88%	4-03 90%
ST SR DF RA RW RL FA FU RH RUW UC UD TP TL RTR RTS		
27 34 45 20 39 26 36 40 43 32 25 22 32 25 32 25		
PPA -552M -22F -2P / YD -962M -29F -21P		
CDCB PTA 08/01/2022 3RECS 61%R 26%ILE		
-428M 0.04% -12F 0.02% -11P -27CM\$ -30NM\$ -42FM\$		
0.4PL 0.6LIV 2.1DPR 2.4CCR 1.4HCR 2.91SCS 18GM\$		
-0.1MFV 0.2DAB -0.2KET 0.8MAS 0.9MET 0.2RPL 1.49HTI		
AJCA 08/01/2022 PTAT 51%R 1.0 JUI 8.2 JPI 53%R 9		

SIRE: BW METALICA-ET
 USA 117961544 GT50K BBR 100 JH1C JNSF A1A2 7JE1251
 SEE REFERENCE SIRE AN

DAM: BW THEONE KASSIE W690
 USA 117772580 GT6K BBR 100 JH1C JNSF
 TATTOO W690/W690
 DHIA HERD # 93-52-0150 CONTROL # 879

1-10 271 3 16440	5.0	817	3.7	616	103DCR	2131C
2-09 272 3 16990	4.5	758	3.9	655	103DCR	2124C
4-07 213 3 8770	4.1	358	3.7	324	100DCR	1023C
305 2X ME AVG	4L	16968M	864F	640P		2148C

2-00 85%	3-00 85%
ST SR DF RA RW RL FA FU RH RUW UC UD TP TL RTR RTS	
42 27 37 28 38 32 28 38 38 25 28 25 25 25 45 42	
PPA -1440M -60F -51P / YD -928M -42F -37P	
CDCB GPTA S 11/01/2022 4RECS 83%R 18%ILE	
-419M 0.07% -6F 0.04% -8P -112CM\$ -111NM\$ -128FM\$	
-1.4PL 0.4LIV 1.3DPR 2.3CCR 1.4HCR 3.16SCS -54GM\$	
-0.2MFV 0.0DAB -0.7KET 0.4MAS 0.3MET 0.2RPL -1.95HTI	
AJCA 11/01/2022 GPTAT 82%R 0.2 GJUI 3.3 GJPI 78%R -14	

SISTER(S):
 BW IRWIN BECKY Y161 82%
 1-09 305 3 16980 4.5 764 3.6 605 103DCR 2060C
 BW MEGATRON MEG A44 81%
 4-04 299 3 22740 5.2 1176 4.0 901 103DCR 3119C

FRESH: 08/22/2022
 BRED: 11/04/2022 DUE: 08/10/2023 TO
 AVONLEA JOEL CHOCOLATIER-ET
 JECAN000012619755 BBR 100 JH1F JNSF 733JE3
 SEE REFERENCE SIRE G
 73.3 LBS. MILK NOVEMBER TEST

BRENTWOOD FARMS BREEDER & OWNER
 ORLAND, CA

HAWARDEN IMPULS PREMIER
 USA 067107510 GT50K BBR 100 JH1C JNSF A2A2 29JE3756
 BW CENTURION IRIS K347 {6} 95%
 USA 111122015 GT50K BBR 100 JH1F JNSF

BW THEONE
 USA 116681584 GT50K BBR 100 JH1F JNSF A2A2 203JE967
 BW NASRALLAH KASSIE U75 85%
 USA 116893040 GT13K BBR 100 JH1C JNSF
 TATTOO U75/U75

DHIA HERD # 93-52-0150 CONTROL # 1931

1-11 276 3 18260	4.7	859	3.8	694	103DCR	2338C
2-10 283 3 24510	4.4	1090	3.8	925	104DCR	3029C
3-09 272 3 24180	5.0	1206	3.9	936	103DCR	3229C
4-09 301 3 26950	4.4	1176	3.7	995	104DCR	3263C
305 2X ME AVG	5L	22768M	1035F	865P		2856C
PPA 1375M 40F 60P / YD 294M -1F 11P						
CDCB GPTA S 11/01/2022 5RECS 86%R 37%ILE						
-110M 0.02% -1F 0.02% OP 48CM\$ 46NM\$ 30FM\$						
0.6PL 1.4LIV 1.5DPR 1.4CCR -1.0HCR 3.00SCS 71GM\$						
0.0MFV 0.0DAB -0.1KET 1.6MAS 0.3MET 0.1RPL 2.83HTI						
AJCA 11/01/2022 GPTAT 84%R 0.2 GJUI 2.3 GJPI 81%R 18						
SIRE: BW NASRALLAH GJPI 15 27%ILE						

NEXT DAM: BW PARADE KERRY M599 90%
 5-04 305 3 26720 4.8 1283 3.7 982 104DCR 3396C
 4TH DAM: BW CENTURION ALYCE D817 75%
 3-02 305 3 20810 5.2 1073 3.7 775 103DCR 2681C



**BW SEVILLE ROSE L952, E-93%
GRANDAM OF LOT 324**



**JX BW BALTAZAR KELLY C87 {5}, VG-85%
SELLING AS LOT 324**

LOT 324 JX BW BALTAZAR KELLY C87 {5} USA 173069871 GT45K

BORN 07/31/2017 TATTOO C87/C87 BBR 100
 DHIA HERD # 93-52-0150 CONTROL # 324
 FEMALE EFI 8.5% JH1C JNSF
 1-10 279 3 17020 4.5 762 3.6 620 103DCR 2079C
 2-10 305 3 25340 4.3 1090 3.6 911 103DCR 3007C
 365 3 30240 4.4 1328 3.6 1093 90DCR 3641C
 305 2X ME AVG 2L 23322M 1037F 858P 2850C
 2-02 84% 3-02 84% 4-02 85%
 ST SR DF RA RW RL FA FU RH RUW UC UD TP TL RTR RTS
 38 35 30 20 38 20 35 40 39 25 29 37 35 35 32 25
 PPA 3093M 87F 95P / YD 2280M 56F 72P
 CDCB GPTA S 11/01/2022 2RECS 83%R 76%ILE
 941M -0.16% 9F -0.04% 26P 242CM\$ 241NM\$ 247FM\$
 1.3PL -0.4LIV -0.1DPR 0.6CCR 2.1HCR 2.87SCS 230GM\$
 0.1MFV -0.1DAB 0.4KET 0.2MAS 0.7MET 0.1RPL 1.7OHTI
 AJCA 11/01/2022 GPTAT 84%R 0.9 GJUI 9.6 GJPI 79%R 66

SON(S):
 JX BW RECORD {6} 5051E131
 JNSC GJPI 106 82%ILE

SISTER(S):
 JX BW THEONE YVETTE A620 {5} 90%
 3-09 286 3 28080 4.3 1210 3.6 1009 103DCR 3335C

SIRE: JX AHLEM HARRIS BALTAZAR {5}-ET
 USA 074067612 GT99K BBR 100 JH1F JNSF A2A2 29JE4008
 SEE REFERENCE SIRE AU

DAM: JX BW DOMINICAN MOLLY X36 {4}
 USA 118003902 GT6K BBR 100 JH1C JNSF
 TATTOO X36/X36
 DHIA HERD # 93-52-0150 CONTROL # 594
 1-11 305 3 22570 4.5 1025 3.7 841 103DCR 2807C
 3-02 262 3 22140 4.7 1039 3.7 822 102DCR 2803C
 4-01 305 3 22350 4.4 977 3.7 832 104DCR 2719C
 305 2X ME AVG 3L 23194M 1071F 878P 2933C
 2-05 80% 3-05 80%
 ST SR DF RA RW RL FA FU RH RUW UC UD TP TL RTR RTS
 41 35 26 25 42 33 23 24 36 22 22 22 25 31 33 23
 PPA 1742M 43F 61P / YD 1356M 40F 43P
 CDCB GPTA S 11/01/2022 3RECS 84%R 51%ILE
 550M -0.09% 8F -0.04% 12P 122CM\$ 120NM\$ 134FM\$
 0.9PL -0.5LIV 1.4DPR 0.9CCR 1.4HCR 2.79SCS 139GM\$
 -0.1MFV -0.2DAB -0.1KET 1.7MAS 0.2MET 0.1RPL 1.06HTI
 AJCA 11/01/2022 GPTAT 82%R -0.8 GJUI -2.9 GJPI 80%R 39

SISTER(S):
 JX BW BOLD HOPE Y194 {4} 85%
 1-10 305 3 23050 5.0 1163 3.6 832 104DCR 2877C
 JX BW VERTEX ARIEL A136 {4} 85%
 4-04 305 3 28110 4.7 1332 3.6 1005 104DCR 3475C

FRESH: 05/31/2022
 BRED: 08/19/2022 DUE: 05/25/2023 TO
 JX RIVER VALLEY CHIEF {6}-ET
 USA 075341195 BBR 100 JH1F JNSF A2A2 777JE10034
 SEE REFERENCE SIRE C
 75.1 LBS. MILK NOVEMBER TEST

BRENTWOOD FARMS BREEDER & OWNER
 ORLAND, CA

JX SCHULTZ VOLCANO HARRIS {4}
 USA 118157731 GT80K BBR 100 JH1F JNSF A1A2 29JE3866

AHLEM ACTION BUTTONS 31973 93%
 USA 066069357 GT8K BBR 100 JH1F JNSF

SUNSET CANYON DOMINICAN-ET
 USA 117013483 GT50K BBR 100 JH1F JNSF 11JE770

JX BW GANNON EVE U667 {3} 86%
 USA 117218392 GT3K BBR 92 JH1C JNSF

TATTOO U667/U667
 DHIA HERD # 93-52-0150 CONTROL # 731
 1-09 305 3 19160 4.3 833 3.4 659 103DCR 2244C
 3-02 305 3 25880 5.1 1321 3.6 940 103DCR 3251C
 4-03 305 3 18250 4.9 893 3.8 697 103DCR 2396C
 5-04 281 3 18820 4.3 815 3.7 700 104DCR 2276C
 305 2X ME AVG 5L 17553M 851F 657P 2232C
 PPA -190M -12F -10P / YD 792M 1F 9P
 CDCB GPTA S 11/01/2022 5RECS 85%R 22%ILE
 806M -0.19% -2F -0.12% 4P -80CM\$ -69NM\$ 23FM\$
 -0.8PL -0.7LIV 1.9DPR 1.4CCR -0.4HCR 2.94SCS -23GM\$
 -0.1MFV 0.0DAB -0.2KET 1.1MAS -0.7MET -0.1RPL 0.36HTI
 AJCA 11/01/2022 GPTAT 80%R 0.1 GJUI 0.6 GJPI 79%R 2
 SIRE: JX OOMSDALE JACE GRATUDE GANNON {2}-ET GJPI -24 5%ILE

NEXT DAM: BW SEVILLE ROSE L952 93%
 5-03 305 3 30880 4.1 1274 3.4 1048 104DCR 3488C

4TH DAM: BW ROSEANN D673 85%
 2-04 305 3 26550 4.3 1136 3.3 884 95DCR 3039C

LOT 377 BW ANDREAS JESSICA C178 USA 173094989

BORN 09/01/2017 TATTOO C178/C178
 DHIA HERD # 93-52-0150 CONTROL # 377
 FEMALE EFI 5.2%
 1-09 305 3 14020 5.4 757 4.3 606 103DCR 2056C
 3-02 305 3 23630 6.1 1439 3.8 907 103DCR 3139C
 305 2X ME AVG 2L 19396M 1124F 794P 2712C

2-01 83% 3-07 85%
 ST SR DF RA RW RL FA FU RH RUW UC UD TP TL RTR RTS
 46 32 29 26 38 28 34 37 38 29 34 30 29 37 35 29
 PPA -485M 29F 11P / YD -2074M -31F -45P
 CDCB PTA 08/01/2022 2RECS 61%R 4%ILE
 -1298M 0.12% -39F 0.06% -36P -510CM\$ -508NM\$ -518FM\$
 -2.9PL -1.0LIV 0.1DPR 0.1CCR 0.4HCR 3.14SCS -488GM\$
 -0.1MFV -0.3DAB -0.6KET -1.3MAS 0.0MET 0.2RPL -5.26HTI
 AJCA 08/01/2022 PTAT 53%R 0.8 JUI 11.9 JPI 52%R-103

DAUGHTER(S):
 BW MAUI LASER LASER D670 88%
 2-00 282 3 17910 4.6 820 3.6 648 103DCR 2210C
 SELLING AS LOT 1847

SISTER(S):
 BW MARVEL MINDY A218 87%
 3-01 305 3 16960 4.8 817 3.5 595 103DCR 2056C

SIRE: SUNSET CANYON ANDREAS
 USA 117597125 GT99K BBR 100 JH1F JNSF A1A2 94JE4036
 SEE REFERENCE SIRE AR

DAM: BW SUREFIRE EMMA X600
 USA 118391731
 TATTOO X600/X600
 DHIA HERD # 93-52-0150 CONTROL # 2504
 1-10 268 3 14880 5.7 846 3.9 585 103DCR 2025C
 2-09 262 3 17130 5.3 916 3.9 672 103DCR 2326C
 3-08 276 3 19310 5.1 987 4.1 794 103DCR 2684C
 4-07 305 3 27250 5.0 1359 3.9 1076 104DCR 3670C
 5-08 215 3 14160 5.2 742 4.1 581 100DCR 1995C
 305 2X ME AVG 5L 20248M 1076F 816P 2807C

2-02 84% 3-03 85% 3-08 88%
 ST SR DF RA RW RL FA FU RH RUW UC UD TP TL RTR RTS
 40 42 34 25 38 23 34 25 43 46 37 18 23 25 37 38
 PPA 413M 61F 22P / YD -1216M -36F -41P
 CDCB PTA 08/01/2022 5RECS 69%R 9%ILE
 -791M 0.04% -30F 0.01% -27P -329CM\$ -323NM\$ -301FM\$
 -1.9PL 0.7LIV 2.8DPR 2.9CCR 1.8HCR 3.20SCS -238GM\$
 -0.1MFV 0.0DAB -0.7KET -0.1MAS 0.2MET 0.0RPL -1.98HTI
 AJCA 08/01/2022 PTAT 58%R 0.6 JUI 7.6 JPI 59%R -54

FRESH: 09/05/2022
 SELLING OPEN
 75.3 LBS. MILK NOVEMBER TEST

BRENTWOOD FARMS BREEDER & OWNER
 ORLAND, CA

HOLLYLANE R RESPONSE-ET
 USA 000660024 158JE19
 SUNSET CANYON JADE ANNA 94%
 USA 112592581

BW SUREFIRE
 USA 114204404 GTHD BBR 100 JH1F JNSF 505JE110

BW COUNTRY KILEEN R914 77%
 USA 116003335
 TATTOO R914/R914

DHIA HERD # 93-52-0150 CONTROL # 1120
 1-10 279 3 17520 4.6 806 3.4 590 103DCR 2038C
 2-09 291 3 14570 4.3 626 4.0 576 103DCR 1804C
 3-09 289 3 18070 4.4 791 3.7 663 104DCR 2186C
 4-09 305 3 19580 5.1 1001 3.7 731 104DCR 2529C
 305 2X ME AVG 4L 17275M 818F 649P 2172C
 PPA -2996M -150F -107P / YD -1948M -109F -79P
 CDCB PTA 08/01/2022 4RECS 66%R 6%ILE
 -790M -0.03% -45F -0.02% -34P -442CM\$ -433NM\$ -380FM\$
 -2.8PL -1.7LIV 2.2DPR 2.4CCR 0.8HCR 3.15SCS -333GM\$
 -0.1MFV 0.1DAB 0.0KET 0.9MAS -0.2MET 0.1RPL 1.02HTI
 AJCA 08/01/2022 PTAT 55%R -0.5 JUI -1.7 JPI 56%R -84
 SIRE: BW COUNTRY-ET GJPI -28 4%ILE

NEXT DAM: BW BOMBER MOLLY L484 87%
 3-09 305 3 23130 4.3 993 3.3 761 104DCR 2628C

4TH DAM: BW LUCAS DENISE K345 84%
 5-05 273 3 18920 4.6 867 3.6 688 93DCR 2341C

LOT 390 BW DONE RIGHT MOLLY C3 USA 173048447

BORN 07/02/2017 TATTOO C3/C3
 DHIA HERD # 93-52-0150 CONTROL # 390
 FEMALE EFI 8.4%
 2-01 305 3 17690 4.7 835 3.8 666 103DCR 2260C
 3-09 305 3 24260 4.5 1086 3.7 890 103DCR 2972C
 305 2X ME AVG 2L 20400M 950F 774P 2595C

2-03 75% 4-03 84%
 ST SR DF RA RW RL FA FU RH RUW UC UD TP TL RTR RTS
 43 25 37 30 42 20 33 22 37 30 31 34 35 26 33 32
 PPA 1474M 6F 45P / YD 642M -53F 2P
 CDCB PTA 08/01/2022 2RECS 58%R 26%ILE
 288M -0.17% -22F -0.06% -2P -33CM\$ -27NM\$ 22FM\$
 0.0PL 1.4LIV 2.4DPR 2.1CCR 2.3HCR 3.00SCS 37GM\$
 0.1MFV 0.2DAB 0.0KET -0.2MAS 0.4MET 0.0RPL 1.70HTI
 AJCA 08/01/2022 PTAT 50%R -0.4 JUI -3.0 JPI 49%R 4

SIRE: BW DONE RIGHT
 USA 118727686 GT80K BBR 100 JH1F JNSF A1A2 203JE1626
 SEE REFERENCE SIRE AM

DAM: BW LEGAL HOLLY A704
 USA 119446126
 TATTOO A704/A704
 DHIA HERD # 93-52-0150 CONTROL # 4167
 1-10 262 3 13490 5.2 708 3.8 517 103DCR 1789C
 305 2X ME AVG 1L 17768M 937F 691P 2392C

2-02 78%
 ST SR DF RA RW RL FA FU RH RUW UC UD TP TL RTR RTS
 33 25 30 23 28 22 26 18 33 34 25 24 33 23 32 15
 PPA -1334M -45F -35P / YD -2866M -112F -84P
 CDCB PTA 08/01/2022 1RECS 58%R 13%ILE
 -735M -0.01% -37F 0.02% -23P -216CM\$ -214NM\$ -208FM\$
 -0.4PL 0.7LIV 1.9DPR 2.2CCR 1.7HCR 3.06SCS -159GM\$
 0.0MFV 0.1DAB 0.1KET 0.1MAS 0.7MET 0.1RPL 1.06HTI
 AJCA 08/01/2022 PTAT 49%R -0.4 JUI -9.0 JPI 50%R -47

FRESH: 11/03/2022
 SELLING OPEN
 76.8 LBS. MILK NOVEMBER TEST

BRENTWOOD FARMS BREEDER & OWNER
 ORLAND, CA

BW ACADEMY-ET
 USA 116022712 GTHD BBR 100 JH1F JNSF 11JE1000
 BW LEGAL PEGGY IF57-ET 85%
 USA 117925335 GT6K BBR 100 JH1C JNSF

TOLLENAARS IMPULS LEGAL 233-ET
 USA 061929249 GTHD BBR 100 JH1C JNSC A2A2 29JE3506

BW SUREFIRE YVETTE Y216 76%
 USA 118657053
 TATTOO Y216/Y216

DHIA HERD # 93-52-0150 CONTROL # 3118
 PPA -3157M -141F -110P / YD -4125M -185F -143P
 CDCB PTA 08/01/2022 1RECS 58%R 10%ILE
 -952M 0.01% -45F -0.01% -36P -304CM\$ -298NM\$ -261FM\$
 -0.3PL 1.5LIV 2.8DPR 2.8CCR 0.7HCR 3.08SCS -232GM\$
 -0.1MFV -0.1DAB -0.7KET 0.6MAS 0.3MET 0.0RPL -1.18HTI
 AJCA 08/01/2022 PTAT 49%R -0.3 JUI -7.1 JPI 50%R -68
 SIRE: BW SUREFIRE GJPI -58 4%ILE

NEXT DAM: BW NASRALLAH JOSEFA U19 72%
 1-09 305 3 22770 4.0 902 3.5 791 103DCR 2539C

4TH DAM: BW COUNTRY BARBARA D414 {6} 86%
 6-02 305 3 21540 5.4 1171 3.9 841 103DCR 2911C



BW CENTURION IRIS K347 {6}, E-95%
FULL SISTER TO THE DAM OF LOT 425

LOT 425 JX BW WORLD CUP IRIS IF576 {5}-ET USA 173094747 GT45K

BORN 08/25/2017 TATTOO IF576/IF576 BBR 100
DHIA HERD # 93-52-0150 CONTROL # 425
FEMALE EFI 8.6% JH1F JNSF
1-10 255 3 14230 5.0 710 3.9 560 102DCR 1914C
2-09 305 3 23490 5.3 1248 3.9 927 103DCR 3209C
3-10 280 3 18740 5.1 947 3.9 732 102DCR 2532C
305 2X ME AVG 3L 20815M 1085F 831P 2859C

2-01 78% 3-01 84%
ST SR DF RA RW RL FA FU RH RUW UC UD TP TL RTR RTS
42 36 35 22 33 23 33 46 43 36 37 23 22 23 36 33
PPA 1186M 102F 64P / YD 204M 49F 34P
CDCB GPTA S 11/01/2022 3RECS 84%R 46%ILE
-470M 0.13% 5F 0.08% -1P 105CM\$ 96NM\$ 32FM\$
1.5PL 0.6LIV 1.5DPR 2.2CCR 2.7HCR 2.90SCS 110GM\$
0.2MFV 0.5DAB 0.0KET -0.2MAS -0.2MET -0.1RPL 3.79HTI
AJCA 11/01/2022 GPTAT 83%R 1.1 GJUI 9.9 GJPI 79%R 41

DAUGHTER(S):
BW GRADUATE IRIS J292 {6}
SELLING AS LOT 7292
BW SUNSEEKER IRIS G527 {6}
SELLING AS LOT 6527
BW CHROME GRACE E499 {6} 84%
SELLING AS LOT 2326
BW CITATION ELLA D686 {6} 86%
1-09 305 3 17180 4.8 817 3.8 646 103DCR 2204C

SIRE: JX CO-OP AD WORLD CUP {4}-ET
JE840003126073776 GT99K BBR 100 JH1F JNSF 13E935
SEE REFERENCE SIRE BJ

DAM: BW CENTURION IRIS IF409 {6}-ETN
USA 118872649 GT13K BBR 100 JH1F JNSF
TATTOO F409/W958
DHIA HERD # 93-52-0150 CONTROL # 3363
1-09 305 3 25800 4.3 1101 3.4 873 104DCR 2969C
3-09 305 3 26440 4.4 1166 3.6 944 103DCR 3174C
305 2X ME AVG 2L 25887M 1132F 918P 3084C

2-01 88% 4-01 88%
ST SR DF RA RW RL FA FU RH RUW UC UD TP TL RTR RTS
42 36 38 25 44 34 35 36 38 42 33 27 48 24 36 34
PPA 3270M 96F 78P / YD 2267M 66F 60P
CDCB GPTA S 11/01/2022 2RECS 85%R 25%ILE
-202M -0.04% -19F -0.04% -15P -50CM\$ -44NM\$ -1FM\$
0.1PL -0.2LIV 2.7DPR 3.5CCR 1.2HCR 3.04SCS 40GM\$
-0.1MFV 0.0DAB -0.8KET 0.7MAS 0.2MET 0.0RPL -0.71HTI
AJCA 11/01/2022 GPTAT 84%R 0.8 GJUI 8.3 GJPI 81%R 0

SISTER(S):
BW CENTURION IRIS K347 {6} 95%
6-09 365 3 39630 4.8 1895 3.5 1392 DHIR 4812C
RESERVE GRAND CHAMPION, 2005 OREGON STATE FAIR
HALL OF FAME RECORD ON 6-9 RECORD

FRESH: 07/07/2022
BRED: 10/21/2022 DUE: 07/27/2023 TO
JX RIVER VALLEY CHIEF {6}-ET
USA 075341195 BBR 100 JH1F JNSF A2A2 777JE10034
SEE REFERENCE SIRE C
61.3 LBS. MILK NOVEMBER TEST

BRENTWOOD FARMS BREEDER & OWNER
ORLAND, CA

ROWLEYS 11 VISIONARY CHILI-ET
USA 118201001 GT80K BBR 100 JH1F JNSC A2A2 29JE3867

JX FARIA BROTHERS MARVEL HAMM {3}-ET
JE840003011859292 GT50K BBR 100 JH1C JNSF

SOONER CENTURION-ET
USA 000655767 GTHD BBR 100 JH1F JNSF 7JE329

BW DC SHELLY N275 {5} 90%
USA 004011882
TATTOO N275/N275

DHIA HERD # 93-52-0150 CONTROL # 807
1-08 291 3 17360 4.7 809 3.7 636 DHIR 2068C
2-08 277 3 20520 4.3 874 3.5 709 98DCR 2303C
305 2X ME AVG 2L 20360M 884F 718P 2335C
PPA -1053M -83F -75P / YD -1064M -70F -66P
CDCB PTA 08/01/2022 2RECS 71%R 12%ILE
-616M -0.03% -35F -0.05% -32P -225CM\$ -220NM\$ -160FM\$
-0.6PL 0.4LIV 3.9DPR 4.1CCR 1.4HCR 2.90SCS -108GM\$
-0.2MFV -0.4DAB -0.7KET 0.7MAS 0.2MET -0.1RPL -3.47HTI
AJCA 08/01/2022 PTAT 62%R -0.4 JUI 3.6 JPI 63%R -34
SIRE: DUNCAN CHIEF GJPI -57 4%ILE

NEXT DAM: BW HERMITAGE A324 {4} 80%
2-10 305 3 13910 5.9 825 4.4 608 DHIR 1982C

4TH DAM: BW OBSERVER VON C974 {3}



**BW TANNER TAMMIE L412 {5}, E-95%
GREAT-GRANDAM OF LOT 452**



**BW ANDREAS TAMMIE IF433, E-92%
DAUGHTER OF 'TANNER TAMMIE'**

LOT 452 JX BW VALIANT JANET C230 {6} USA 173131161 GT45K

BORN 09/20/2017 TATTOO C230/C230 BBR 100
DHIA HERD # 93-52-0150 CONTROL # 452
FEMALE EFI 8.9% JH1F JNSF
1-09 280 3 17530 4.8 844 3.7 656 103DCR 2260C
2-09 305 3 23950 4.7 1130 3.6 868 103DCR 3001C
3-11 305 3 24170 5.4 1299 3.9 934 104DCR 3233C
305 2X ME AVG 3L 23641M 1176F 890P 3067C

2-00 84% 3-00 84%
ST SR DF RA RW RL FA FU RH RUW UC UD TP TL RTR RTS
50 29 29 28 36 23 19 39 35 37 22 36 34 18 36 35
PPA 3286M 173F 112P / YD 1981M 100F 68P
CDCB GPTA S 11/01/2022 3RECS 83%R 52%ILE
608M -0.02% 24F -0.02% 17P 127CM\$ 125NM\$ 127FM\$
0.7PL 0.8LIV -1.5DPR -1.5CCR -0.3HCR 2.89SCS 57GM\$
0.1MFV 0.0DAB 0.1KET 1.8MAS 1.0MET 0.1RPL 4.6HTI
AJCA 11/01/2022 GPTAT 83%R 0.5 GJUI 9.0 GJPI 79%R 37

SISTER(S):
JX BW GOLDA JUNE A417 {4} 90%
1-10 305 3 22110 4.5 989 3.6 787 103DCR 2672C

SIRE: JX BW VALIANT {5}
USA 119427851 GT29K BBR 100 JH1F JNSF 505JE126
SEE REFERENCE SIRE H

DAM: BW DIVIDEND SUNSHINE X893
USA 118522179 GT8K BBR 100 JH1F JNSF
TATTOO X893/X893
DHIA HERD # 93-52-0150 CONTROL # 2724
1-09 305 3 22840 4.3 972 3.6 812 104DCR 2681C
3-02 305 3 25820 4.7 1219 3.8 972 104DCR 3300C
4-03 305 3 24400 4.4 1080 3.8 916 104DCR 3000C
5-06 305 3 26800 4.7 1260 3.8 1017 103DCR 3428C
305 2X ME AVG 4L 24168M 1107F 914P 3039C
1-10 80% 3-04 85%
ST SR DF RA RW RL FA FU RH RUW UC UD TP TL RTR RTS
43 35 35 29 36 32 38 35 37 35 34 33 35 23 42 27
PPA 2692M 76F 81P / YD 1378M 33F 39P
CDCB GPTA S 11/01/2022 4RECS 85%R 36%ILE
370M -0.13% -11F -0.02% 9P 42CM\$ 40NM\$ 46FM\$
1.8PL 2.4LIV -0.4DPR -0.4CCR 0.0HCR 2.88SCS -23GM\$
0.1MFV 0.1DAB 0.2KET 3.3MAS 0.9MET 0.2RPL 7.89HTI
AJCA 11/01/2022 GPTAT 83%R 0.7 GJUI 6.7 GJPI 81%R 19

FRESH: 09/13/2021
BRED: 05/30/2022 DUE: 03/05/2023 TO
JX BW LIGHTNING {6}
USA 173135567 BBR 100 JH1F JNSF 505JE128
SEE REFERENCE SIRE A
42.4 LBS. MILK NOVEMBER TEST

BRENTWOOD FARMS BREEDER & OWNER
ORLAND, CA

JX SCHULTZ VOLCANO HARRIS {4}
USA 118157731 GT80K BBR 100 JH1F JNSF A1A2 29JE3866
BW LEGION GALIANA ET629-ET 94%
USA 116541457 GT99K BBR 100 JH1F JNSF

SUNSET CANYON DIVIDEND-ET
USA 117335691 GT50K BBR 100 JH1F JNSF 11E791

BW CARRIER CATE ET739 {6}-ET 83%
USA 117076693 GT3K BBR 100 JH1C JNSF
TATTOO ET739/ET739

DHIA HERD # 93-52-0150 CONTROL # 109
2-02 284 3 20590 3.7 769 3.4 708 103DCR 2212C
3-02 297 3 23630 4.4 1043 3.5 838 104DCR 2830C
305 2X ME AVG 3L 20820M 928F 744P 2459C
PPA 142M -57F -7P / YD 129M -72F -22P
CDCB GPTA S 11/01/2022 3RECS 84%R 7%ILE
-79M -0.18% -43F -0.06% -15P -377CM\$ -368NM\$ -306FM\$
-0.4PL 1.1LIV 1.1DPR 1.1CCR 0.0HCR 3.10SCS -379GM\$
-0.1MFV -0.2DAB -0.2KET 0.6MAS 0.4MET 0.2RPL -0.85HTI
AJCA 11/01/2022 GPTAT 80%R 0.4 GJUI 0.1 GJPI 78%R -74

SIRE: BW CARRIER-ET GJPI -80 4%ILE
NEXT DAM: BW TANNER TAMMIE L412 {5} 95%
4-03 365 3 34660 4.4 1525 3.4 1183 DHIR 4076C
ALL AMERICAN LIFETIME CHEESE COW, 2011
RESERVE ALL AMERICAN JR 3-YEAR-OLD, 2007
RESERVE GRAND CHAMPION, 2011 WESTERN NATIONAL
2ND AGED COW, 2013 CALIFORNIA STATE FAIRIST AGED COW, 2011 WESTERN NATIONAL
1ST AGED COW, 2011 CALIFORNIA STATE FAIR
1ST 5-YEAR-OLD, 2009 WESTERN NATIONAL
2ND 5-YEAR-OLD, 2009 CALIFORNIA STATE FAIR
SENIOR CHAMPION, 2009 CALIFORNIA SPRING SHOW
5TH 4-YEAR-OLD, 2008 ALL AMERICAN JERSEY SHOW

4TH DAM: BW AARON KIMBERLY D358 {4} 77%
2-10 305 3 17970 4.2 752 3.5 633 95DCR 2080C

LOT 485 BW OLIVER MULAN C260 USA 173130861

BORN 09/30/2017 TATTOO C260/C260
 DHIA HERD # 93-52-0150 CONTROL # 485
 FEMALE EFI 8.4%

1-09 305 3 17630 4.6 815 3.7 651 103DCR 2207C
 3-00 305 3 26910 4.4 1175 3.4 914 103DCR 3143C
 305 2X ME AVG 2L 23795M 1064F 845P 2872C

2-00 81% 3-06 86% 4-06 90%
 ST SR DF RA RW RL FA FU RH RUW UC UD TP TL RTR RTS
 45 32 38 25 38 26 29 45 42 40 28 22 28 28 25 26

PPA 2384M 77F 68P / YD 812M 25F 12P
 CDCB PTA 08/01/2022 3RECS 62%R 46%ILE
 272M 0.00% 14F -0.03% 3P 94CM\$ 96NM\$ 118FM\$
 1.3PL -1.4LIV -1.6DPR -2.1CCR -1.9HCR 2.94SCS 31GM\$
 -0.1MFV -0.1DAB -0.1KET -0.8MAS 0.0MET 0.0RPL -2.97HTI
 AJCA 08/01/2022 PTAT 53%R 0.8 JUI 9.4 JPI 53%R 8

DAUGHTER(S):
 JX BW COUNTDOWN PEARL D742 {6} 80%

SIRE: DUTCH HOLLOW OLIVER-P
 USA 067184544 GT50K BBR 100 JH1F JNSF A2A2 7JE1219
 SEE REFERENCE SIRE N

DAM: BW BANKER BELLA A931
 USA 119546200
 TATTOO A931/A931
 DHIA HERD # 93-52-0150 CONTROL # 4310

1-09 305 3 19620 5.3 1041 3.7 725 104DCR 2508C
 3-04 270 3 23530 4.8 1119 3.6 846 103DCR 2925C
 4-04 280 3 26120 5.1 1322 3.7 960 103DCR 3320C
 305 2X ME AVG 3L 23462M 1206F 878P 3036C

2-04 79% 3-10 82%
 ST SR DF RA RW RL FA FU RH RUW UC UD TP TL RTR RTS
 59 38 32 29 39 37 28 34 37 36 38 28 28 19 29 27

PPA 2988M 195F 101P / YD 1327M 103F 47P
 CDCB PTA 08/01/2022 3RECS 63%R 36%ILE
 231M 0.06% 25F 0.00% 8P 41CM\$ 39NM\$ 31FM\$
 -0.2PL -2.7LIV -0.7DPR -1.4CCR -2.9HCR 2.92SCS 12GM\$
 -0.3MFV -0.5DAB -0.6KET 0.7MAS -0.2MET -0.1RPL -4.93HTI
 AJCA 08/01/2022 PTAT 51%R 0.1 JUI 2.4 JPI 51%R 5

FRESH: 01/30/2022
 BRED: 08/18/2022 DUE: 05/24/2023 TO
 RIVER VALLEY VICTORIOUS-ET
 JE840003126479524 BBR 100 JH1F JNSF A2A2 7JE5032
 SEE REFERENCE SIRE D
 54.2 LBS. MILK NOVEMBER TEST

BRENTWOOD FARMS BREEDER & OWNER
 ORLAND, CA

ALL LYNNS LOUIE VALENTINO-ET
 USA 116279413 GT50K BBR 100 JH1C JNSF A2A2 7JE1038
 DUTCH HOLLOW MIK OLIVE-P 93%
 USA 116469076 GT8K BBR 100 JH1F JNSF

BW BANKER {6}-ET
 USA 118657192 GT8K BBR 100 JH1C JNSF
 BW ILLUSIONIST APRIL Y319 81%
 USA 118707048

TATTOO Y319/Y319
 DHIA HERD # 93-52-0150 CONTROL # 3196

2-00 305 3 17440 5.3 927 3.8 662 104DCR 2290C
 3-02 305 3 19150 5.7 1099 4.0 761 104DCR 2635C
 4-10 258 3 18750 5.6 1044 4.0 745 102DCR 2579C
 5-09 305 3 20620 5.4 1104 3.9 802 104DCR 2776C
 305 2X ME AVG 4L 18375M 1021F 730P 2527C
 PPA -35M 57F 6P / YD -816M 16F -18P
 CDCB PTA 08/01/2022 4RECS 66%R 20%ILE
 -551M 0.12% -1F 0.03% -13P -92CM\$ -95NM\$ -112FM\$
 0.0PL 0.8LIV 0.2DPR -0.2CCR -1.7HCR 2.96SCS -106GM\$
 -0.1MFV -0.2DAB -0.6KET 2.8MAS 0.2MET 0.1RPL 2.35HTI
 AJCA 08/01/2022 PTAT 55%R -0.2 JUI 1.0 JPI 55%R -19
 SIRE: BW ILLUSIONIST {6} GJPI -70 4%ILE

NEXT DAM: BW SULTAN KAREN U858 87%
 3-01 296 3 23000 5.0 1145 3.7 850 104DCR 2940C
 4TH DAM: BW SEVILLE LEAH R724 86%
 3-08 274 3 18960 4.7 892 3.9 745 103DCR 2463C

LOT 502 BW TOPSY LOUSIA C368 USA 173161461

BORN 11/06/2017 TATTOO C368/C368
 DHIA HERD # 93-52-0150 CONTROL # 502
 FEMALE EFI 8.0%

1-09 305 3 16850 4.8 801 3.6 610 103DCR 2109C
 2-11 305 3 24380 4.7 1156 3.4 836 103DCR 2888C
 305 2X ME AVG 2L 22302M 1055F 788P 2724C

1-11 85% 3-05 88%
 ST SR DF RA RW RL FA FU RH RUW UC UD TP TL RTR RTS
 62 38 41 26 39 15 25 37 41 48 37 29 34 22 28 29

PPA 2691M 151F 58P / YD 1104M 54F 8P
 CDCB PTA 08/01/2022 3RECS 62%R 27%ILE
 359M -0.05% 7F -0.07% -1P -31CM\$ -25NM\$ 29FM\$
 1.5PL 0.8LIV -0.1DPR 0.0CCR 1.9HCR 2.97SCS -86GM\$
 0.0MFV 0.0DAB -0.6KET 1.0MAS 0.5MET 0.0RPL 1.17HTI
 AJCA 08/01/2022 PTAT 51%R 1.2 JUI 11.1 JPI 51%R 4

DAUGHTER(S):
 BW LEGIONAIRE NAOMI D809 80%
 2-00 285 3 16390 4.6 746 3.5 573 103DCR 1980C

SISTER(S):
 JX BW VALIANT BRIDGET D455 {6} 90%
 1-09 305 3 20620 4.5 921 3.6 738 103DCR 2496C

SIRE: MVF AXIS TOPSY 2146-ET
 USA 067442146 GT99K BBR 100 JH1F JNSF A1A2 203JE1628
 SEE REFERENCE SIRE AZ

DAM: BW SUREFIRE RUTH ANN X835
 USA 118499130
 TATTOO X835/X835
 DHIA HERD # 93-52-0150 CONTROL # 2681

1-10 305 3 20400 5.2 1051 3.7 748 104DCR 2587C
 3-06 277 3 22070 5.5 1214 3.7 810 103DCR 2801C
 4-05 305 3 19770 5.0 983 3.7 741 104DCR 2563C
 5-09 252 3 22940 4.2 967 3.4 789 103DCR 2639C
 305 2X ME AVG 4L 20661M 1047F 770P 2643C

2-11 78% 3-11 81%
 ST SR DF RA RW RL FA FU RH RUW UC UD TP TL RTR RTS
 63 50 25 28 50 15 30 38 33 31 24 24 24 32 24 35

PPA 1330M 68F 32P / YD 104M -16F -17P
 CDCB PTA 08/01/2022 4RECS 66%R 8%ILE
 -112M -0.07% -21F -0.05% -15P -363CM\$ -356NM\$ -300FM\$
 -2.2PL 0.7LIV 2.9DPR 3.2CCR 1.6HCR 3.04SCS -292GM\$
 -0.1MFV 0.0DAB -0.8KET 1.1MAS 0.2MET 0.0RPL -0.01HTI
 AJCA 08/01/2022 PTAT 56%R 0.1 JUI 3.5 JPI 57%R -47

FRESH: 12/30/2021
 BRED: 06/22/2022 DUE: 03/28/2023 TO
 JX BW LIGHTNING {6}
 USA 173135567 BBR 100 JH1F JNSF 505JE128
 SEE REFERENCE SIRE A
 34.4 LBS. MILK NOVEMBER TEST

BRENTWOOD FARMS BREEDER & OWNER
 ORLAND, CA

SUGAR GROVE VALENTINO AXIS
 USA 067072875 GT50K BBR 100 JH1F JNSF A2A2 7JE1274
 MVF ECLIPSE TOPSY 1862-P 94%
 USA 067181862 GT8K BBR 100 JH1F JNSF

BW SUREFIRE
 USA 114204404 GTHD BBR 100 JH1F JNSF 505JE110
 BW BLAISE STORMY U62 {6} 70%
 USA 116893442

TATTOO U62/U62
 DHIA HERD # 93-52-0150 CONTROL # 1908

1-10 305 3 21510 3.7 804 3.2 689 103DCR 2238C
 3-06 294 3 24620 4.0 986 3.2 798 104DCR 2679C
 305 2X ME AVG 2L 23720M 926F 781P 2561C
 PPA 1457M -45F 8P / YD 794M -69F -15P
 CDCB PTA 08/01/2022 2RECS 63%R 10%ILE
 185M -0.17% -28F -0.07% -9P -280CM\$ -272NM\$ -203FM\$
 -2.1PL -2.0LIV 2.2DPR 2.1CCR 0.0HCR 3.03SCS -193GM\$
 -0.1MFV 0.1DAB -0.3KET 1.2MAS -0.2MET 0.1RPL 1.17HTI
 AJCA 08/01/2022 PTAT 54%R -1.2 JUI -9.3 JPI 53%R -47
 SIRE: BW BLAISE-ET GJPI -10 5%ILE

NEXT DAM: BW BARON BEA L850 {5} 69%
 3-09 290 3 23140 4.4 1020 3.4 781 103DCR 2698C
 4TH DAM: BW CENTURION SUSAN K949 {4} 88%
 3-06 305 3 29190 4.7 1382 3.3 972 95DCR 3357C

LOT 513 BW OLIVER JEANNE C346 USA 173161676

BORN 10/28/2017 TATTOO C346/C346
 DHIA HERD # 93-52-0150 CONTROL # 513
 FEMALE EFI 9.1%

1-09	305	3	15110	4.6	698	3.5	531	103DCR	1835C
3-03	305	3	25040	4.5	1122	3.5	875	103DCR	3006C
305 2X ME AVG			2L	20226M	929F	725P			2490C

1-11 82% 3-05 85% 3-11 88% 4-05 90%
 ST SR DF RA RW RL FA FU RH RUW UC UD TP TL RTR RTS
 36 28 42 25 39 26 28 40 45 40 28 35 20 26 26 33

PPA 1235M 51F 22P / YD -124M -7F -25P
 CDCB PTA 08/01/2022 3RECS 61%R 56%ILE
 -128M 0.01% -5F -0.04% -13P 141CM\$ 145NM\$ 188FM\$
 2.8PL 0.4LIV -0.3DPR -0.4CCR -0.1HCR 2.98SCS 112GM\$
 0.1MFV 0.2DAB 0.1KET -0.6MAS 0.1MET 0.0RPL 1.02HTI
 AJCA 08/01/2022 PTAT 55%R 1.4 JUI 14.1 JPI 52%R 16

DAUGHTER(S):
 BW CASINO JEANNE J117
 SELLING AS LOT 7117
 BW PALADIN JEANNE G281
 SELLING AS LOT 6281

SIRE: DUTCH HOLLOW OLIVER-P
 USA 067184544 GT50K BBR 100 JH1F JNSF A2A2 7JE1219
 SEE REFERENCE SIRE N

DAM: BW MAUI SOFIA A988
 USA 119618200
 TATTOO A988/A988
 DHIA HERD # 93-52-0150 CONTROL # 4367

1-09	305	3	17660	4.9	871	3.7	653	103DCR	2258C
2-10	266	3	17700	4.9	871	3.8	670	102DCR	2318C
3-09	299	3	18960	5.2	984	3.9	740	103DCR	2561C
4-09	305	3	21400	5.4	1149	3.8	811	103DCR	2806C
305 2X ME AVG			5L	18211M	938F	694P			2400C

2-03 86% 3-03 88%
 ST SR DF RA RW RL FA FU RH RUW UC UD TP TL RTR RTS
 37 33 35 21 29 32 27 40 38 37 26 27 37 25 28 34

PPA -522M 3F -15P / YD -1607M -63F -59P
 CDCB PTA 08/01/2022 5RECS 65%R 28%ILE
 -725M 0.02% -30F -0.01% -28P -17CM\$ -13NM\$ 16FM\$
 2.8PL 1.0LIV 1.7DPR 1.5CCR 1.0HCR 3.00SCS -4GM\$
 0.0MFV 0.2DAB -0.1KET 1.0MAS -0.1MET 0.0RPL 2.49HTI
 AJCA 08/01/2022 PTAT 54%R 0.8 JUI 9.4 JPI 56%R -11

FRESH: 03/08/2022
 BRED: 10/28/2022 DUE: 08/03/2023 TO
 JX BW LIGHTNING {6}
 USA 173135567 BBR 100 JH1F JNSF 505JE128
 SEE REFERENCE SIRE A
 62.7 LBS. MILK NOVEMBER TEST

BRENTWOOD FARMS BREEDER & OWNER
 ORLAND, CA

ALL LYNNS LOUIE VALENTINO-ET
 USA 116279413 GT50K BBR 100 JH1C JNSF A2A2 7JE1038
 DUTCH HOLLOW MIK OLIVE-P 93%
 USA 116469076 GT8K BBR 100 JH1F JNSF

AHLEM VALENTINO MAUI 21838
 USA 068951472 GT50K BBR 100 JH1C JNSF A1A2 203JE1385
 BW RENEGADE TREVA U991 {6} 85%
 USA 117375073
 TATTOO U991/U991

DHIA HERD # 93-52-0150 CONTROL # 139

2-00	305	3	16880	5.4	918	3.7	628	103DCR	2172C
3-01	305	3	22240	5.6	1240	3.8	852	104DCR	2948C
4-02	253	3	11210	5.2	587	4.0	454	102DCR	1570C
5-01	305	3	22570	5.3	1186	3.8	862	104DCR	2983C
305 2X ME AVG			4L	17394M	961F	684P			2366C
PPA -2335M			-37F	-65P	/	YD	-2316M	-42F	-62P
CDCB PTA	08/01/2022	4RECS	65%R	21%ILE					
	-1075M	0.17%	-18F	0.06%	-28P	-72CM\$	-75NM\$	-95FM\$	
	-0.1PL	0.2LIV	1.7DPR	2.0CCR	0.8HCR	2.99SCS		-5GM\$	
	0.0MFV	0.1DAB	-0.3KET	0.8MAS	0.1MET	-0.1RPL	1.45HTI		
AJCA	08/01/2022	PTAT	55%R	-0.2	JUI	-3.0	JPI	56%R	-19
SIRE:	BW RENEGADE-ET	GJPI	31	19%ILE					

NEXT DAM: BW COUNTRY BETTY D904 {5} 85%
 6-05 305 3 23800 4.6 1095 3.6 867 104DCR 2954C

4TH DAM: BW CENTURION A773 {4} 80%
 4-01 296 3 19170 5.3 1024 4.2 811 100DCR 2642C

LOT 521 BW LADD BETH C64 (TWIN) USA 173048607

BORN 07/24/2017 TATTOO C64/C64
 DHIA HERD # 93-52-0150 CONTROL # 521
 FEMALE EFI 7.7%

2-00 305 3 15370 5.7 882 4.0 621 103DCR 2150C
 305 2X ME AVG 1L 17672M 1009F 721P 2497C

2-10 88% 3-08 88% 4-08 90% 5-02 91%
 ST SR DF RA RW RL FA FU RH RUW UC UD TP TL RTR RTS
 45 43 42 20 43 20 36 46 44 39 25 22 32 35 25 24

PPA -845M 15F -5P / YD -1603M -3F -27P
 CDCB PTA 08/01/2022 2RECS 58%R 21%ILE
 -598M 0.16% 4F 0.06% -10P -72CM\$ -77NM\$ -115FM\$
 -0.1PL -0.6LIV -0.7DPR -0.7CCR -0.3HCR 2.97SCS -108GM\$
 0.0MFV -0.3DAB 0.0KET -1.1MAS -0.6MET -0.2RPL -3.61HTI
 AJCA 08/01/2022 PTAT 55%R 1.7 JUI 13.2 JPI 50%R -14

DAUGHTER(S):
 BW LIGHTNING PANSY E870
 SELLING AS LOT 5870

SISTER(S):
 BW LADD THEA C65 85%
 3-10 305 3 21750 5.1 1102 3.5 769 104DCR 2658C
 BW BAILANDO MAPLE E445 82%

SIRE: GOLDUST KARBALA LADD-ET
 USA 117627303 GT50K BBR 100 JH1F JNSF A2A2 11JE1140
 SEE REFERENCE SIRE R

DAM: BW BANKER CLARA A785
 USA 119501289
 TATTOO A785/A785
 DHIA HERD # 93-52-0150 CONTROL # 4206
 1-10 289 3 17390 5.2 908 3.8 665 103DCR 2301C
 2-10 305 3 20740 4.2 881 3.9 817 103DCR 2548C
 4-07 211 3 12830 4.6 584 3.6 465 99DCR 1579C
 305 2X ME AVG 3L 18850M 896F 732P 2428C

2-00 83% 3-00 90%
 ST SR DF RA RW RL FA FU RH RUW UC UD TP TL RTR RTS
 42 37 44 27 35 28 27 40 46 42 33 33 36 28 37 31
 PPA -204M -13F 5P / YD -146M -1F 5P
 CDCB PTA 08/01/2022 3RECS 65%R 22%ILE
 100M 0.04% 14F 0.02% 7P -63CM\$ -66NM\$ -86FM\$
 -1.9PL -3.1LIV -0.6DPR -0.9CCR -2.9HCR 2.96SCS -62GM\$
 -0.3MFV -0.4DAB -0.3KET -0.6MAS -0.1MET 0.1RPL -6.21HTI
 AJCA 08/01/2022 PTAT 55%R 1.3 JUI 13.7 JPI 54%R -5

SISTER(S):
 BW ILLUSIONIST ELIZA U743 87%
 3-00 305 3 21200 6.3 1331 4.0 847 103DCR 2933C
 BW VINCENT BRENNIA W488 88%
 5-09 305 3 26080 5.0 1309 3.8 998 104DCR 3454C
 BW VENERABLE ANNE X288 81%
 1-10 276 3 16230 5.6 912 3.7 597 103DCR 2065C
 BW Tbone MULAN Y24 86%
 2-10 305 3 26530 5.2 1367 3.9 1022 104DCR 3537C

FRESH: 01/11/2022
 BRED: 05/03/2022 DUE: 02/06/2023 TO
 JX RIVER VALLEY CHIEF {6}-ET
 USA 075341195 BBR 100 JH1F JNSF A2A2 777JE10034
 SEE REFERENCE SIRE C

23.7 LBS. MILK NOVEMBER TEST

BRENTWOOD FARMS BREEDER & OWNER
 ORLAND, CA

BW KARBALA-ET
 USA 115611760 GTHD BBR 100 JH1C JNSF A2A2 11JE978
 GOLDUST LEGION LEANNA 94%
 USA 067161125 GT3K BBR 100 JH1F JNSF A1A2

BW BANKER {6}-ET
 USA 118657192 GT8K BBR 100 JH1C JNSF
 BW MAXIMUM BRENNIA S97 92%
 USA 116120698 GT6K BBR 100 JH1F JNSF
 TATTOO S97/S97

DHIA HERD # 93-52-0150 CONTROL # 765
 3-00 305 3 24570 5.2 1270 3.9 961 104DCR 3326C
 4-01 278 3 22070 5.2 1153 3.8 845 103DCR 2924C
 5-00 305 3 23250 5.2 1198 3.7 871 104DCR 3013C
 7-02 305 3 19870 5.6 1109 3.8 757 104DCR 2619C
 305 2X ME AVG 5L 22469M 1172F 861P 2968C
 PPA 622M 122F 39P / YD -74M 82F 14P
 CDCB GPTA S 11/01/2022 4RECS 87%R 17%ILE
 -453M 0.14% 7F 0.02% -12P -132CM\$ -136NM\$ -148FM\$
 -1.5PL -0.1LIV 0.5DPR 0.8CCR -1.7HCR 2.85SCS -120GM\$
 0.1MFV -0.1DAB 0.0KET 0.9MAS 0.5MET 0.5RPL 2.60HTI
 AJCA 11/01/2022 GPTAT 85%R 0.7 GJUI 14.6 GJPI 81%R -7

SIRE: SUNSET CANYON MAXIMUM-ET GJPI 12 13%ILE
 NEXT DAM: BW SULTAN SHAWNA M628 84%
 2-00 305 3 20580 3.9 812 3.5 718 103DCR 2295C
 4TH DAM: BW BARON SHERYL D550 91%
 3-08 305 3 24630 5.1 1252 3.9 955 102DCR 3305C

LOT 548 BW OLIVER JUNE C297 USA 173162118

BORN 10/11/2017 TATTOO C297/C297
 DHIA HERD # 93-52-0150 CONTROL # 548
 FEMALE EFI 8.7%

1-10	256	3	12690	5.3	670	4.0	503	103DCR	1741C
2-09	261	3	15630	5.0	785	4.0	623	103DCR	2122C
3-09	305	3	19490	5.2	1019	3.9	752	104DCR	2602C
305 2X ME AVG			3L	18801M	978F	744P			2564C

2-00	84%	2-11	86%
ST SR DF RA RW RL FA FU RH RUW UC UD TP TL RTR RTS			
39 29 36 23 36 22 39 36 39 35 23 36 34 18 36 34			
PPA -161M 26F 8P / YD -880M -13F -29P			
CDCB PTA 08/01/2022 3RECS 61%R 40%ILE			
-311M 0.06% -2F 0.00% -12P 66CM\$ 66NM\$ 77FM\$			
2.6PL 1.5LIV 0.4DPR 0.7CCR 0.4HCR 2.96SCS 25GM\$			
0.0MFV 0.1DAB 0.0KET -0.5MAS 0.4MET 0.1RPL -0.22HTI			
AJCA 08/01/2022 PTAT 50%R 1.4 JUI 13.9 JPI 52%R 11			

DAUGHTER(S):
 BW CHROME WINNIE E683 84%
 SELLING AS LOT 2613

SIRE: DUTCH HOLLOW OLIVER-P
 USA 067184544 GT50K BBR 100 JH1F JNSF A2A2 7JE1219
 SEE REFERENCE SIRE N

DAM: BW CITATION ANETTE A965
 USA 119597532
 TATTOO A965/A965
 DHIA HERD # 93-52-0150 CONTROL # 4329

PPA 257M 47F 4P / YD -629M 12F -26P			
CDCB PTA 08/01/2022 1RECS 58%R 31%ILE			
-714M 0.09% -17F 0.00% -26P 5CM\$ 6NM\$ 26FM\$			
3.8PL 3.2LIV 2.5DPR 3.2CCR 1.9HCR 2.95SCS -10GM\$			
-0.1MFV 0.1DAB -0.4KET 1.0MAS 0.5MET 0.1RPL 0.93HTI			
AJCA 08/01/2022 PTAT 42%R 0.7 JUI 9.8 JPI 50%R 2			

SISTER(S):
 BW VENERABLE ANN Y490 81%
 2-01 305 3 18390 5.3 980 3.8 704 104DCR 2436C

FRESH: 08/04/2022
 BRED: 11/09/2022 DUE: 08/15/2023 TO
 AHLEM AXIS BANCROFT-ET
 USA 073409475 BBR 100 JH1F JNSF A2A2 29JE3991
 SEE REFERENCE SIRE O
 69.2 LBS. MILK NOVEMBER TEST

BRENTWOOD FARMS BREEDER & OWNER
 ORLAND, CA

ALL LYNNS LOUIE VALENTINO-ET
 USA 116279413 GT50K BBR 100 JH1C JNSF A2A2 7JE1038
 DUTCH HOLLOW MIK OLIVE-P 93%
 USA 116469076 GT8K BBR 100 JH1F JNSF

BW CITATION A-ET
 USA 118367576 GT80K BBR 100 JH1C JNSF A2A2 505JE125

BW SUREFIRE SSHA W176 92%
 USA 117505438

TATTOO W176/W176
 DHIA HERD # 93-52-0150 CONTROL # 523

2-10	288	3	19180	4.9	931	3.5	678	104DCR	2343C
3-09	286	3	23870	5.7	1352	3.8	911	103DCR	3152C
4-09	305	3	16060	5.8	929	3.8	603	104DCR	2086C
6-09	285	3	5330	6.6	353	4.1	218	70DCR	755C
305 2X ME AVG			5L	15786M	890F	599P			2072C
PPA -2227M -22F -72P / YD -2741M -72F -94P									
CDCB PTA 08/01/2022 5RECS 67%R 9%ILE									
-1361M 0.13% -40F 0.01% -47P -331CM\$ -328NM\$ -298FM\$									
1.4PL 2.2LIV 3.5DPR 4.2CCR 0.9HCR 3.02SCS -295GM\$									
-0.2MFV -0.1DAB -0.8KET 0.7MAS 0.5MET 0.2RPL -1.94HTI									
AJCA 08/01/2022 PTAT 55%R 0.3 JUI 5.8 JPI 57%R -67									

NEXT DAM: BW SAMBO ELLEN L224 85%
 5-02 305 3 21650 5.4 1172 3.6 780 104DCR 2697C

4TH DAM: BW JADE CRISTY D156 {6} 84%
 3-05 305 3 23430 5.3 1247 3.5 827 94DCR 2859C

LOT 556 BW APPLEJACK JULY C292 USA 173162163

BORN 10/10/2017 TATTOO C292/C292
 DHIA HERD # 93-52-0150 CONTROL # 556
 FEMALE EFI 7.7%

1-10	271	3	14710	4.9	722	3.8	561	103DCR	1934C
2-10	305	3	25340	4.6	1171	3.5	888	103DCR	3069C
3-10	284	3	23790	4.8	1132	3.8	907	104DCR	3071C
305 2X ME AVG			3L	23511M	1117F	872P			2984C

2-00	76%	2-11	85%	3-11	90%	5-00	92%
ST SR DF RA RW RL FA FU RH RUW UC UD TP TL RTR RTS							
36 39 45 32 44 20 36 44 48 43 36 16 32 25 42 25							
PPA 2735M 108F 91P / YD 809M 54F 41P							
CDCB PTA 08/01/2022 3RECS 63%R 40%ILE							
-92M 0.06% 8F 0.04% 6P 70CM\$ 65NM\$ 24FM\$							
-0.1PL -2.6LIV 3.1DPR 3.3CCR 0.8HCR 3.00SCS 157GM\$							
-0.3MFV -0.4DAB -0.2KET 0.2MAS -0.2MET 0.0RPL -4.79HTI							
AJCA 08/01/2022 PTAT 54%R 0.7 JUI 5.9 JPI 54%R 34							

DAUGHTER(S):
 BW CHICAGO MARTHA D874 80%
 2-01 291 3 17990 5.0 902 3.9 710 104DCR 2430C

SISTER(S):
 BW GALAHAD KELLY B386 90%
 3-10 305 3 24000 4.9 1177 3.7 890 103DCR 3078C
 SELLING AS LOT 4686
 BW DEGREE LISA E595 85%
 SELLING AS LOT 2418

SIRE: STEINHAUERS IATOLA APPLEJACK
 USA 115488982 GT50K BBR 100 JH1F JNSF 111JE968
 SEE REFERENCE SIRE AB

DAM: BW PREMIER MAGGIE A118
 USA 119158614
 TATTOO A118/A118
 DHIA HERD # 93-52-0150 CONTROL # 3730

1-10	305	3	20310	4.9	1001	4.0	814	103DCR	2734C
3-00	305	3	26500	5.0	1330	4.0	1057	104DCR	3598C
4-03	305	3	25520	4.9	1249	4.0	1013	104DCR	3407C
305 2X ME AVG			4L	22889M	1120F	920P			3073C

2-00	79%	2-06	82%	3-06	87%
ST SR DF RA RW RL FA FU RH RUW UC UD TP TL RTR RTS					
40 36 38 25 38 27 35 38 36 43 36 24 36 26 35 32					
PPA 2430M 103F 101P / YD 466M 44F 41P					
CDCB PTA 08/01/2022 4RECS 68%R 69%ILE					
-17M 0.06% 12F 0.05% 11P 213CM\$ 204NM\$ 146FM\$					
1.6PL 0.8LIV 3.1DPR 2.5CCR -0.1HCR 2.87SCS 257GM\$					
0.0MFV 0.1DAB 0.2KET 1.8MAS 0.7MET 0.3RPL 4.27HTI					
AJCA 08/01/2022 PTAT 58%R 0.6 JUI 0.5 JPI 58%R 63					

FRESH: 08/21/2022
 BRED: 11/16/2022 DUE: 08/22/2023 TO
 AHLEM AXIS BANCROFT-ET
 USA 073409475 BBR 100 JH1F JNSF A2A2 29JE3991
 SEE REFERENCE SIRE O
 54.3 LBS. MILK NOVEMBER TEST

BRENTWOOD FARMS BREEDER & OWNER
 ORLAND, CA

SC GOLD DUST PARAMOUNT IATOLA-ET
 USA 112118277 GTHD BBR 100 JH1F JNSF A2A2 29JE3301
 STEINHAUERS H MARK APPLEPIE 92%
 USA 113506044 GT50K BBR 100 JH1F JNSF

HAWARDEN IMPULS PREMIER
 USA 067107510 GT50K BBR 100 JH1C JNSF A2A2 29JE3756

BW DESTINY ROBIN W48 86%
 USA 117455658

TATTOO W48/W48
 DHIA HERD # 93-52-0150 CONTROL # 123

1-11	301	3	19390	4.3	828	3.3	634	103DCR	2189C
2-10	272	3	23510	4.1	958	3.3	777	103DCR	2606C
3-09	305	3	26070	4.1	1070	3.6	933	104DCR	3006C
305 2X ME AVG			4L	20917M	880F	719P			2404C
PPA 1223M 2F 25P / YD 343M -9F -3P									
CDCB PTA 08/01/2022 4RECS 64%R 25%ILE									
-61M -0.02% -8F -0.03% -8P -44CM\$ -44NM\$ -21FM\$									
-0.1PL -1.2LIV 2.0DPR 2.3CCR -1.3HCR 2.83SCS 13GM\$									
-0.1MFV -0.1DAB -0.5KET 1.7MAS 0.0MET 0.0RPL 0.88HTI									
AJCA 08/01/2022 PTAT 53%R 0.3 JUI -0.2 JPI 53%R 1									

NEXT DAM: BW FINALIST MARYJANE S498 83%
 3-08 291 3 23750 5.2 1244 3.4 816 103DCR 2819C

4TH DAM: BW MIKE NORA D496 {6} 84%
 2-09 305 3 19990 5.4 1084 3.8 763 93DCR 2640C



BW ILLUSION TINA ET352 {5}-ET, E-92%
SISTER TO THE DAM OF LOT 580

LOT 580 BW LADD MARIANN C246 {6} USA 173131004

BORN 09/25/2017 TATTOO C246/C246
DHIA HERD # 93-52-0150 CONTROL # 580
FEMALE EFI 7.3%
1-10 305 3 12030 5.2 631 3.8 459 103DCR 1588C
3-00 305 3 20800 4.5 941 3.5 727 103DCR 2511C
305 2X ME AVG 2L 17376M 836F 634P 2188C

2-00 79% 3-06 86% 4-06 90%
ST SR DF RA RW RL FA FU RH RUW UC UD TP TL RTR RTS
38 35 39 25 45 26 28 40 44 46 36 28 26 22 25 27

PPA -216M -43F -20P / YD -1492M -67F -53P
CDCB PTA 08/01/2022 2RECS 60%R 18%ILE
-968M 0.08% -31F 0.02% -32P -121CM\$ -120NM\$ -108FM\$
2.3PL 1.6LIV 0.5DPR 0.9CCR 1.0HCR 2.95SCS -152GM\$
0.1MFV -0.2DAB 0.0KET 2.1MAS -0.4MET -0.2RPL 3.49HTI
AJCA 08/01/2022 PTAT 53%R 0.8 JUI 8.7 JPI 53%R -32

SIRE: GOLDUST KARBALA LADD-ET
USA 117627303 GT50K BBR 100 JH1F JNSF A2A2 11JE1140
SEE REFERENCE SIRE R

DAM: BW VINCENT SUZETTE IF101 {5}-ET
USA 117940222 GT6K BBR 100 JH1F JNSF
TATTOO IF101/IF101
DHIA HERD # 93-52-0150 CONTROL # 2106

2-03 248 3 13430 5.0 675 3.6 482 103DCR 1666C
3-04 305 3 20240 4.4 893 3.2 640 103DCR 2208C
4-04 305 3 21860 5.3 1156 3.6 784 104DCR 2711C
5-07 247 3 12030 3.9 464 3.7 440 103DCR 1354C
6-06 296 3 17050 4.4 749 3.6 611 103DCR 2045C
305 2X ME AVG 5L 17216M 818F 611P 2069C

2-07 80% 3-08 83%
ST SR DF RA RW RL FA FU RH RUW UC UD TP TL RTR RTS
35 25 38 25 28 38 18 28 42 42 26 20 26 20 30 30

PPA -1815M -99F -75P / YD -2224M -106F -89P
CDCB GPTA S 11/01/2022 5RECS 86%R 14%ILE
-1031M -0.03% -57F -0.04% -45P -192CM\$ -185NM\$ -121FM\$
3.6PL 1.3LIV 1.7DPR 2.1CCR -0.2HCR 2.94SCS -202GM\$
-0.2MFV -0.3DAB -0.4KET 1.7MAS 0.4MET 0.2RPL -0.64HTI
AJCA 11/01/2022 GPTAT 84%R -0.4 GJUI 1.6 GJPI 80%R -62

SISTER(S):

BW CARRINGTON KELSA J856 {5} 90%
4-01 305 3 26590 4.9 1295 3.4 916 97DCR 3165C
BW SATURN SELA K225 {5} 93%
6-00 305 3 25240 5.0 1273 3.4 864 93DCR 2985C
BW JADE ADRINA D181 {5} 88%
1-10 281 3 17540 4.8 834 3.8 669 95DCR 2263C
BW CENTURION CHARLA ET240 {5}-ET 90%
5-04 261 3 17690 4.3 768 3.7 657 103DCR 2141C
BW CENTURION EMILY ET241 {5}-ET 87%
1-10 305 3 18560 5.4 1001 3.6 665 96DCR 2299C
BW SATURN AMBER ET248 {5}-ET 92%
4-11 305 3 28100 5.0 1394 3.6 1011 104DCR 3496C
BW ILLUSION ELAINA ET350 {5}-ET 90%
2-10 305 3 27310 4.4 1212 3.5 962 104DCR 3271C
BW ILLUSION TINA ET352 {5}-ET 92%
3-01 305 3 25880 4.4 1130 3.6 937 103DCR 3108C
BW SULTAN JAN ET385 {5}-ET 84%
4-01 305 3 20110 4.4 882 3.5 696 103DCR 2374C
BW SULTAN MARISA ET384 {5}-ET 85%
3-00 305 3 23620 4.2 1002 3.5 825 104DCR 2746C

FRESH: 02/09/2022
BRED: 09/17/2022 DUE: 06/23/2023 TO
JX BW LIGHTNING {6}
USA 173135567 BBR 100 JH1F JNSF 505JE128
SEE REFERENCE SIRE A
67.9 LBS. MILK NOVEMBER TEST

BRENTWOOD FARMS BREEDER & OWNER
ORLAND, CA

BW KARBALA-ET
USA 115611760 GTHD BBR 100 JH1C JNSF A2A2 11JE978
GOLDUST LEGION LEANNA 94%
USA 067161125 GT3K BBR 100 JH1F JNSF A1A2

BRIDON VINCENT-ET
JECAN00008994410 GT50K BBR 100 JH1F JNSF 200JE149

BW SAMBO I785 {4} 92%
USA 004010087 GT50K BBR 100 JH1F JNSF
TATTOO I785/I785

DHIA HERD # 93-52-0150 CONTROL # 128
4-05 305 3 22520 4.7 1065 4.2 941 97DCR 2936C
5-06 305 3 21740 4.1 883 3.6 786 94DCR 2504C
6-08 305 2 24250 4.7 1137 3.3 808 95DCR 2790C
11-01 195 3 3730 4.5 166 3.7 139 55DCR 458C
305 2X ME AVG 6L 17412M 782F 648P 2094C
PPA -2373M -141F -88P / YD -2796M -124F -90P
CDCB GPTA S 11/01/2022 5RECS 91%R 5%ILE
-1407M 0.03% -63F 0.02% -47P -457CM\$ -454NM\$ -430FM\$
-0.5PL 1.6LIV 2.5DPR 3.0CCR 0.6HCR 3.03SCS -405GM\$
-0.2MFV -0.4DAB -0.6KET 1.5MAS 0.3MET 0.1RPL -1.79HTI
AJCA 11/01/2022 GPTAT 88%R -0.5 GJUI -1.0 GJPI 86%R -98
SIRE: LESTER SAMBO GJPI -84 4%ILE

NEXT DAM: BW SANTA DD978 {3} (TWIN)
4TH DAM: BW LEGEND A984 {2}

LOT 591 BW METALICA NICOLE C418 USA 173178942

BORN 12/01/2017 TATTOO C418/C418
 DHIA HERD # 93-52-0150 CONTROL # 591
 FEMALE EFI 7.7%

2-03 305 3 18710 5.2 979 3.9 728 103DCR 2520C
 3-05 305 3 22180 4.5 989 3.7 826 104DCR 2729C
 305 2X ME AVG 2L 20046M 988F 780P 2642C

2-06 82% 3-10 87% 4-10 90%
 ST SR DF RA RW RL FA FU RH RUW UC UD TP TL RTR RTS
 44 38 36 35 39 30 37 44 47 36 37 32 35 32 40 40

PPA 245M 39F 25P / YD -614M 14F -2P
 CDCB PTA 08/01/2022 2RECS 59%R 38%ILE
 -510M 0.10% -4F 0.05% -9P 62CM\$ 55NM\$ 21FM\$
 1.5PL 1.0LIV 2.4DPR 2.7CCR 1.0HCR 2.85SCS 90GM\$
 -0.1MFV 0.2DAB 0.0KET 1.3MAS 0.9MET 0.2RPL 2.61HTI
 AJCA 08/01/2022 PTAT 51%R 0.6 JUI 8.9 JPI 50%R 28

SIRE: BW METALICA-ET
 USA 117961544 GT50K BBR 100 JH1C JNSF A1A2 7JE1251
 SEE REFERENCE SIRE AN

DAM: BW CANCELLARA FRANCE Y891
 USA 119042416
 TATTOO Y891/Y891
 DHIA HERD # 93-52-0150 CONTROL # 3564

1-10 305 3 14460 5.9 855 4.3 624 103DCR 2162C
 3-04 264 3 17430 5.6 969 4.2 737 103DCR 2553C
 305 2X ME AVG 3L 16435M 982F 734P 2546C

2-03 79% 3-09 81%
 ST SR DF RA RW RL FA FU RH RUW UC UD TP TL RTR RTS
 40 32 26 25 34 27 34 32 31 34 36 29 34 23 34 35

PPA -1641M 4F -20P / YD -1600M -15F -26P
 CDCB PTA 08/01/2022 3RECS 61%R 23%ILE
 -771M 0.12% -13F 0.07% -14P -52CM\$ -57NM\$ -100FM\$
 0.7PL 1.1LIV 2.2DPR 2.7CCR 0.6HCR 3.01SCS -17GM\$
 -0.1MFV 0.1DAB -0.3KET 1.0MAS 0.5MET 0.2RPL 1.12HTI
 AJCA 08/01/2022 PTAT 51%R 0.1 JUI 3.9 JPI 52%R -2

FRESH: 09/10/2022
 SELLING OPEN
 81.1 LBS. MILK NOVEMBER TEST

BRENTWOOD FARMS BREEDER & OWNER
 ORLAND, CA

HAWARDEN IMPULS PREMIER
 USA 067107510 GT50K BBR 100 JH1C JNSF A2A2 29JE3756
 BW CENTURION IRIS K347 {6} 95%
 USA 111122015 GT50K BBR 100 JH1F JNSF

BW CANCELLARA {6}-ET
 USA 117001505 GT50K BBR 100 JH1F JNSF 505JE114

BW DIMENSION ALLEGRA IF190 {6}-ET
 USA 118026561 GT6K BBR 100 JH1F JNSF
 TATTOO IF190/IF190
 DHIA HERD # 93-52-0150 CONTROL # 2150
 PPA -921M -8F -19P / YD -772M 10F -9P
 CDCB GPTA S 11/01/2022 1RECS 82%R 44%ILE
 -642M 0.12% -6F 0.09% -4P 93CM\$ 82NM\$ 8FM\$
 2.1PL 2.1LIV 2.6DPR 2.8CCR 0.9HCR 2.91SCS 109GM\$
 0.0MFV 0.2DAB -0.2KET 1.0MAS 0.7MET 0.1RPL 2.71HTI
 AJCA 11/01/2022 GPTAT 80%R -0.9 GJUI -2.3 GJPI 78%R 29
 SIRE: SUNSET CANYON DIMENSION-ET GJPI 43 19%ILE

NEXT DAM: BW BRETADARE ALLEGRA K929 {5} 93%
 3-10 305 3 25700 4.3 1093 3.4 880 95DCR 2966C

4TH DAM: BW DC H680 {4} 90%
 4-01 284 3 17450 4.4 772 4.1 715 99DCR 2171C

LOT 630 BW OLIVER EMILY C175 USA 173095010

BORN 08/31/2017 TATTOO C175/C175
 DHIA HERD # 93-52-0150 CONTROL # 630
 FEMALE EFI 9.2%

2-02 283 3 16150 4.6 742 3.5 561 103DCR 1939C
 3-01 305 3 23550 4.5 1055 3.6 850 103DCR 2866C
 305 2X ME AVG 2L 21324M 968F 762P 2600C

2-09 86% 3-07 86% 4-07 88%
 ST SR DF RA RW RL FA FU RH RUW UC UD TP TL RTR RTS
 39 28 40 26 38 22 40 42 42 44 36 28 26 25 39 25

PPA 1915M 31F 43P / YD 552M -18F -6P
 CDCB PTA 08/01/2022 2RECS 59%R 56%ILE
 176M -0.05% -3F -0.04% -3P 137CM\$ 143NM\$ 182FM\$
 1.9PL 1.5LIV -0.8DPR -0.9CCR -1.5HCR 3.03SCS 104GM\$
 0.1MFV 0.4DAB 0.5KET -0.8MAS 0.3MET -0.1RPL 2.09HTI
 AJCA 08/01/2022 PTAT 55%R 1.1 JUI 13.3 JPI 51%R 18

SIRE: DUTCH HOLLOW OLIVER-P
 USA 067184544 GT50K BBR 100 JH1F JNSF A2A2 7JE1219
 SEE REFERENCE SIRE N

DAM: BW MARVEL PRINCESS A179
 USA 119158285
 TATTOO A179/A179
 DHIA HERD # 93-52-0150 CONTROL # 3791

1-10 272 3 17770 5.3 941 3.7 658 103DCR 2276C
 2-09 293 3 17970 4.9 883 3.8 683 103DCR 2360C
 3-09 305 3 21970 4.9 1067 3.6 788 103DCR 2724C
 305 2X ME AVG 3L 21600M 1091F 804P 2780C

1-11 80% 2-11 80%
 ST SR DF RA RW RL FA FU RH RUW UC UD TP TL RTR RTS
 27 30 31 26 31 30 15 27 37 30 25 36 33 20 32 24

PPA 1229M 70F 28P / YD -138M -10F -17P
 CDCB PTA 08/01/2022 3RECS 63%R 55%ILE
 -223M -0.01% -13F -0.01% -11P 136CM\$ 139NM\$ 159FM\$
 2.3PL 3.1LIV 1.4DPR 1.3CCR -0.3HCR 3.00SCS 154GM\$
 0.1MFV 0.6DAB 0.6KET 0.6MAS 0.4MET -0.2RPL 5.54HTI
 AJCA 08/01/2022 PTAT 54%R 0.5 JUI 7.8 JPI 55%R 26

FRESH: 07/30/2022
 BRED: 10/24/2022 DUE: 07/30/2023 TO
 AHLEM AXIS BANCROFT-ET
 USA 073409475 BBR 100 JH1F JNSF A2A2 29JE3991
 SEE REFERENCE SIRE O

BRENTWOOD FARMS BREEDER & OWNER
 ORLAND, CA

ALL LYNNS LOUIE VALENTINO-ET
 USA 116279413 GT50K BBR 100 JH1C JNSF A2A2 7JE1038
 DUTCH HOLLOW MIK OLIVE-P 93%
 USA 116469076 GT8K BBR 100 JH1F JNSF

ALL LYNNS VALENTINO MARVEL
 USA 117422971 GT50K BBR 100 JH1C JNSF 11JE1118

BW FASTRACK MARTHA X539 84%
 USA 118367558 GT6K BBR 100 JH1F JNSF
 TATTOO X539/X539
 DHIA HERD # 93-52-0150 CONTROL # 2467
 1-10 305 3 16570 5.2 858 3.9 643 103DCR 2225C
 305 2X ME AVG 2L 12144M 624F 490P 1670C
 PPA -3772M -142F -112P / YD -3577M -134F -106P
 CDCB GPTA S 11/01/2022 2RECS 83%R 19%ILE
 -969M 0.07% -33F 0.06% -23P -105CM\$ -109NM\$ -137FM\$
 0.5PL 1.7LIV 3.9DPR 3.1CCR 0.0HCR 2.99SCS -16GM\$
 0.0MFV 0.3DAB 0.5KET 1.3MAS 0.7MET -0.1RPL 4.43HTI
 AJCA 11/01/2022 GPTAT 81%R -0.4 GJUI 1.7 GJPI 78%R -10
 SIRE: BW FASTRACK-ET GJPI 42 34%ILE

NEXT DAM: BW SEVILLE AMMIE R805 91%
 5-10 305 3 22570 4.5 1019 3.9 875 104DCR 2847C

4TH DAM: BW SENTINEL SHANA N904 {6} 74%
 6-10 281 3 19620 4.2 824 3.5 696 102DCR 2283C



BW AVERY KATIE ET121-ET, E-93%
GREAT-GRANDAM OF LOT 696



BW BERRETTA PRIZE G525, E-92%
FOURTH DAM OF LOT 696

LOT 696 BW CENTERPIECE EMILY C488 USA 173255122

BORN 01/05/2018 TATTOO C488/C488
 DHIA HERD # 93-52-0150 CONTROL # 696
 FEMALE EFI 8.5%
 1-10 305 3 19100 4.6 871 3.8 719 103DCR 2392C
 3-00 305 3 24880 5.0 1248 3.7 930 103DCR 3217C
 305 2X ME AVG 2L 22457M 1088F 859P 2904C

2-05 86% 3-03 88% 4-09 91%
 ST SR DF RA RW RL FA FU RH RUW UC UD TP TL RTR RTS
 43 38 45 20 45 25 26 41 38 46 32 18 35 26 35 25
 PPA 2503M 99F 87P / YD 1684M 71F 53P
 CDCB PTA 08/01/2022 3RECS 60%R 73%ILE
 813M 0.00% 40F -0.03% 24P 224CM\$ 223NM\$ 222FM\$
 0.7PL -0.8LIV -0.3DPR -0.1CCR 0.7HCR 2.93SCS 196GM\$
 0.0MFV 0.1DAB 0.1KET -0.4MAS 0.2MET 0.1RPL 0.01HTI
 AJCA 08/01/2022 PTAT 49%R 1.0 JUI 9.9 JPI 49%R 63

DAUGHTER(S):
 BW BANCROFT EMILY J192
 SELLING AS LOT 7192
 BW CHROME EMILY G215
 SELLING AS LOT 6215

SISTER(S):
 BW CHICAGO CARRIE E225 86%
 SELLING AS LOT 2281

SIRE: BW CENTERPIECE-ET
 USA 119428889 GT13K BBR 100 JH1F JNSF
 SEE REFERENCE SIRE V

DAM: BW SUMMIT ZARA A806
 USA 119501083
 TATTOO A806/A806
 DHIA HERD # 93-52-0150 CONTROL # 4387

2-03 305 3 23940 5.2 1243 3.7 886 103DCR 3065C
 3-04 272 3 24560 4.7 1150 3.7 910 103DCR 3102C
 4-03 275 3 25360 4.6 1174 3.6 904 103DCR 3125C
 5-03 268 3 24750 5.7 1401 3.6 882 103DCR 3049C
 6-02 305 3 28680 5.4 1554 3.7 1047 104DCR 3621C
 305 2X ME AVG 5L 24384M 1285F 907P 3129C

2-06 84% 3-06 88% 5-00 90%
 ST SR DF RA RW RL FA FU RH RUW UC UD TP TL RTR RTS
 51 29 42 23 38 23 15 38 42 36 27 23 36 19 36 33

PPA 3843M 223F 124P / YD 1885M 105F 58P
 CDCB PTA 08/01/2022 5RECS 66%R 70%ILE
 659M 0.02% 36F -0.02% 19P 212CM\$ 211NM\$ 213FM\$
 1.0PL 0.3LIV 0.4DPR 0.5CCR 1.0HCR 2.93SCS 195GM\$
 0.0MFV 0.1DAB 0.1KET -0.1MAS 0.0MET 0.0RPL 0.41HTI
 AJCA 08/01/2022 PTAT 53%R 0.8 JUI 6.6 JPI 56%R 60

FRESH: 04/16/2022
 BRED: 11/02/2022 DUE: 08/08/2023 TO
 JX BW LIGHTNING {6}
 USA 173135567 BBR 100 JH1F JNSF 505JE128
 SEE REFERENCE SIRE A
 68.3 LBS. MILK NOVEMBER TEST

BRENTWOOD FARMS BREEDER & OWNER
 ORLAND, CA

DUTCH HOLLOW CHARLEMAGNE
 USA 067485146 GT80K BBR 100 JH1F JNSF A2A2 7JE1376
 BW LEGAL PAOLA W573 90%
 USA 117731125 GT13K BBR 100 JH1F JNSC

BW SUMMIT
 USA 118706869 GT80K BBR 100 JH1C JNSF A1A2 29JE3957

BW TOPEKA KATIE IF384-ET 82%
 USA 118275901 GT6K BBR 100 JH1F JNSF
 TATTOO IF384/IF384

DHIA HERD # 93-52-0150 CONTROL # 2162
 2-10 282 3 21170 4.6 975 3.6 769 104DCR 2626C
 3-10 305 3 25630 4.9 1251 3.8 968 104DCR 3345C
 4-11 269 3 24260 4.6 1120 3.7 899 103DCR 3039C
 5-10 305 3 24540 5.0 1224 3.7 912 103DCR 3155C
 305 2X ME AVG 6L 22698M 1102F 845P 2899C
 PPA 2226M 84F 63P / YD 1267M 58F 33P
 CDCB GPTA S 11/01/2022 5RECS 85%R 38%ILE
 471M -0.02% 18F -0.04% 8P 46CM\$ 51NM\$ 82FM\$
 0.5PL -0.7LIV 0.6DPR 0.2CCR -0.2HCR 3.08SCS 44GM\$
 -0.1MFV 0.1DAB 0.5KET -0.5MAS 0.0MET -0.1RPL -0.86HTI
 AJCA 11/01/2022 GPTAT 83%R 0.3 GJUI -1.4 GJPI 81%R 12
 SIRE: HEARTLAND MERCHANT TOPEKA-ET GJPI -26 8%ILE

NEXT DAM: BW AVERY KATIE ET121-ET 93%
 6-06 365 3 36530 4.8 1747 3.2 1172 DHIR 4046C
 DAM OF BW ACADEMY-ET

4TH DAM: BW BERRETTA PRIZE G525 92%
 3-01 305 2 25570 4.0 1014 3.7 936 DHIR 2843C
 2015 GREAT COW CONTEST FINALIST

LOT 761 BW SULTAN JANET C572 USA 173283774

BORN 02/22/2018 TATTOO C572/C572
 DHIA HERD # 93-52-0150 CONTROL # 761
 FEMALE EFI 7.1%
 1-10 290 3 15190 4.7 709 3.7 569 103DCR 1924C
 2-10 305 3 22850 5.2 1199 3.5 792 103DCR 2737C
 305 2X ME AVG 2L 19838M 1008F 730P 2488C

2-03 80% 3-01 87% 4-07 91%
 ST SR DF RA RW RL FA FU RH RUW UC UD TP TL RTR RTS
 41 39 44 20 39 20 37 39 46 42 22 34 42 25 23 30

PPA 622M 37F 7P / YD -360M 11F -18P
 CDCB PTA 08/01/2022 3RECS 60%R 11%ILE
 -521M 0.10% -5F 0.01% -18P -262CM\$ -260NM\$ -248FM\$
 -1.9PL -1.9LIV 0.4DPR 0.7CCR -1.4HCR 3.03SCS -236GM\$
 -0.1MFV -0.2DAB -0.9KET 1.7MAS -0.1MET 0.1RPL -0.04HTI
 AJCA 08/01/2022 PTAT 52%R 0.3 JUI 3.8 JPI 53%R -48

SISTER(S):
 BW INNOVATION ABBY Y952 82%
 2-00 305 3 20450 5.6 1136 3.9 799 103DCR 2766C

SIRE: SHF CENTURION SULTAN
 USA 110404026 GTHD BBR 100 JH1C JNSF 200JE303
 SEE REFERENCE SIRE AQ

DAM: BW REBELLION RUTHIE X464
 USA 118286628 GT6K BBR 100 JH1F JNSF
 TATTOO X464/X464
 DHIA HERD # 93-52-0150 CONTROL # 2158
 1-08 269 3 12460 5.5 681 3.7 466 103DCR 1612C
 2-07 281 3 14310 5.0 719 3.9 552 104DCR 1910C
 3-09 305 3 17650 5.3 928 3.9 680 104DCR 2353C
 305 2X ME AVG 4L 14529M 771F 555P 1921C

1-10 76% 2-10 68% 3-10 79%
 ST SR DF RA RW RL FA FU RH RUW UC UD TP TL RTR RTS
 58 43 29 32 42 25 25 28 35 45 25 12 26 30 32 35

PPA -2427M -63F -78P / YD -1651M -29F -51P
 CDCB GPTA S 11/01/2022 4RECS 84%R 7%ILE
 -662M 0.15% -1F 0.00% -25P -373CM\$ -370NM\$ -345FM\$
 -3.6PL -2.2LIV 1.5DPR 1.3CCR -0.8HCR 3.02SCS -303GM\$
 -0.1MFV 0.0DAB -0.9KET 0.6MAS -0.1MET 0.1RPL -1.05HTI
 AJCA 11/01/2022 GPTAT 83%R 0.1 GJUI 6.9 GJPI 79%R -59

FRESH: 04/03/2022
 BRED: 08/26/2022 DUE: 06/01/2023 TO
 JX BW LIGHTNING {6}
 USA 173135567 BBR 100 JH1F JNSF 505JE128
 SEE REFERENCE SIRE A
 69 LBS. MILK NOVEMBER TEST

BIGNAMI, LAURA BREEDER & OWNER
 ORLAND, CA

SOONER CENTURION-ET
 USA 000655767 GTHD BBR 100 JH1F JNSF 7JE329
 POTWELL JUDES SUCCESS 21C 93%
 USA 003968887

BW REBELLION
 USA 117265200 GT50K BBR 100 JH1C JNSF A2A2 203JE1253

BW LEGION LESLEY R493 86%
 USA 115611827
 TATTOO R493/R493

DHIA HERD # 93-52-0150 CONTROL # 1137
 2-03 284 3 18590 5.0 923 3.3 622 103DCR 2148C
 3-02 257 3 17250 5.0 867 3.7 645 103DCR 2231C
 4-03 294 3 21940 4.8 1055 3.7 810 103DCR 2802C
 305 2X ME AVG 3L 19944M 992F 723P 2501C
 PPA -878M -15F -36P / YD -1041M -20F -42P
 CDCB PTA 08/01/2022 3RECS 67%R 7%ILE
 -693M 0.06% -22F -0.01% -27P -386CM\$ -385NM\$ -360FM\$
 -2.5PL -2.4LIV 1.7DPR 1.4CCR -0.9HCR 2.88SCS -322GM\$
 -0.1MFV -0.1DAB -1.0KET 1.2MAS -0.2MET 0.1RPL -0.62HTI
 AJCA 08/01/2022 PTAT 56%R -0.4 JUI -4.1 JPI 57%R -68
 SIRE: BW LEGION GJPI -53 4%ILE

NEXT DAM: BW BOMBER ELLEN M106 74%
 3-05 270 3 23700 4.6 1084 3.4 809 102DCR 2795C

4TH DAM: BW CENTURION DONNA L164 82%
 1-10 237 3 13970 4.3 604 3.7 522 89DCR 1691C

LOT 781 BW TEQUILA AMY C582 USA 173283934

BORN 03/01/2018 TATTOO C582/C582
 DHIA HERD # 93-52-0150 CONTROL # 781
 FEMALE EFI 6.1%

1-10	286	3	16910	3.7	627	3.4	580	103DCR	1807C
2-09	287	3	18360	4.9	900	3.5	644	103DCR	2226C
305 2X ME AVG			2L	19578M	855F	694P			2272C

2-03	87%	3-01	87%	4-07	88%
ST SR DF RA RW RL FA FU RH RUW UC UD TP TL RTR RTS					
43 36 34 20 38 18 34 43 40 44 36 28 38 25 45 32					

PPA 292M -72F -12P / YD -1101M -92F -47P
 CDCB PTA 08/01/2022 3RECS 62%R 6%ILE
 -699M -0.05% -44F -0.01% -28P -433CM\$ -426NM\$ -388FM\$
 -0.4PL -2.3LIV -0.9DPR -1.4CCR -0.3HCR 3.15SCS -478GM\$
 0.0MFV -0.2DAB -0.4KET -0.6MAS 0.5MET 0.2RPL -2.16HTI
 AJCA 08/01/2022 PTAT 53%R 1.5 JUL 16.9 JPI 53%R -96

DAUGHTER(S):
 BW CHROME AMY J12
 SELLING AS LOT 7012
 BW GALAHAD PAULINE E215 85%

SISTER(S):
 BW VICTORIOUS PEGGY D366 81%
 1-11 305 3 17480 4.9 856 3.6 633 103DCR 2189C

SIRE: TOWER VUE PRIME TEQUILA-ET
 USA 114816452 GTHD BBR 100 JH1F JNSF A1A2 76JE156
 SEE REFERENCE SIRE BA

DAM: BW MAUI ALEXA B188
 USA 119700455
 TATTOO B188/B188
 DHIA HERD # 93-52-0150 CONTROL # 4533

1-09	258	3	18200	3.7	679	2.9	536	102DCR	1823C
2-08	302	3	25190	3.5	875	3.2	807	104DCR	2516C
3-08	294	3	25370	3.9	982	3.0	771	103DCR	2632C
4-08	305	3	30150	3.8	1158	3.1	935	103DCR	3141C
305 2X ME AVG			4L	24719M	948F	780P			2594C

1-10	84%	2-10	86%	4-00	87%
ST SR DF RA RW RL FA FU RH RUW UC UD TP TL RTR RTS					
34 37 37 29 42 19 18 30 39 42 36 24 45 28 46 42					

PPA 3736M 26F 60P / YD 1074M -59F -13P
 CDCB PTA 08/01/2022 4RECS 66%R 22%ILE
 305M -0.21% -31F -0.10% -11P -83CM\$ -71NM\$ 23FM\$
 2.7PL 0.4LIV 1.3DPR 1.2CCR 0.9HCR 3.01SCS -100GM\$
 0.0MFV 0.1DAB -0.2KET 0.3MAS 0.1MET 0.0RPL 0.76HTI
 AJCA 08/01/2022 PTAT 55%R 1.0 JUL 11.3 JPI 56%R -17

SISTER(S):
 BW LADD ELIZABETH C461 80%
 1-10 305 3 16530 5.1 842 3.6 597 103DCR 2064C

FRESH: 12/30/2021
 BRED: 05/30/2022 DUE: 03/05/2023 TO
 JX BW LIGHTNING {6}
 USA 173135567 BBR 100 JH1F JNSF 505JE128
 SEE REFERENCE SIRE A
 45.2 LBS. MILK NOVEMBER TEST

BRENTWOOD FARMS BREEDER & OWNER
 ORLAND, CA

GIL-BAR SPARKLER PRIMETIME
 USA 000663520 36JE23
 PLEASANT NOOK SAMBO TEAL 94%
 JECAN000010202602

AHLEM VALENTINO MAUI 21838
 USA 068951472 GT50K BBR 100 JH1C JNSF A1A2 203JE1385
 BW VENERABLE GLOW X966 86%
 USA 118583949

TATTOO X966/X966
 DHIA HERD # 93-52-0150 CONTROL # 2780

1-10	296	3	23320	4.5	1052	3.4	782	103DCR	2701C
2-10	305	3	19900	4.6	907	3.6	707	104DCR	2430C
4-05	305	3	18120	4.4	789	3.3	592	103DCR	2044C
305 2X ME AVG			3L	20901M	948F	722P			2495C
PPA 396M -12F -13P / YD 155M -17F -20P									
CDCB PTA 08/01/2022 3RECS 66%R 11%ILE									
-10M -0.04% -10F -0.05% -11P -255CM\$ -247NM\$ -195FM\$									
-1.8PL -1.0LIV 0.9DPR 1.4CCR 0.4HCR 3.08SCS -219GM\$									
-0.1MFV 0.0DAB -0.5KET -0.5MAS 0.4MET 0.0RPL -2.36HTI									
AJCA 08/01/2022 PTAT 56%R 0.3 JUL 4.2 JPI 57%R -42									
SIRE: BW VENERABLE-ET GJPI -11 8%ILE									

NEXT DAM: BW SUREFIRE TRACIE U38 82%
 2-07 280 3 16360 4.1 666 3.5 569 103DCR 1854C

4TH DAM: BW CENTURION ANNA L470 73%
 6-05 305 3 28270 4.5 1278 3.5 997 103DCR 3425C

LOT 785 BW MAUI ALFIE C514 USA 173254868

BORN 01/16/2018 TATTOO C514/C514
 DHIA HERD # 93-52-0150 CONTROL # 785
 FEMALE EFI 8.6%

2-03	305	3	16510	4.4	734	3.7	614	103DCR	2027C
3-09	305	3	21350	5.0	1065	3.8	807	104DCR	2792C
305 2X ME AVG			2L	18778M	888F	714P			2402C

2-04 85% 4-02 87%
 ST SR DF RA RW RL FA FU RH RUW UC UD TP TL RTR RTS
 39 32 35 22 38 28 38 38 45 38 26 38 25 25 25 26

PPA 126M -27F -2P / YD -1312M -93F -53P
 CDCB PTA 08/01/2022 2RECS 61%R 15%ILE
 -509M -0.06% -37F -0.02% -23P -178CM\$ -172NM\$ -132FM\$
 1.6PL -0.3LIV 0.6DPR -0.2CCR -0.3HCR 3.10SCS -195GM\$
 -0.1MFV -0.1DAB -0.3KET 0.3MAS -0.2MET 0.0RPL -1.38HTI
 AJCA 08/01/2022 PTAT 52%R 1.2 JUI 13.3 JPI 51%R -47

SISTER(S):
 BW LIGHTNING HELENE E242 84%

SIRE: AHLEM VALENTINO MAUI 21838
 USA 068951472 GT50K BBR 100 JH1C JNSF A1A2 203JE1385
 SEE REFERENCE SIRE M

DAM: BW BANKER DEBBY B85
 USA 119678118
 TATTOO B85/B85
 DHIA HERD # 93-52-0150 CONTROL # 4479

1-10	295	3	14080	5.2	732	3.9	549	103DCR	1900C
2-10	281	3	15520	5.3	822	4.0	619	104DCR	2143C
3-10	267	3	17640	4.8	844	3.9	690	103DCR	2310C
4-09	286	3	15910	5.9	945	3.9	621	103DCR	2149C
5-09	298	3	18220	6.1	1113	3.9	704	104DCR	2436C
305 2X ME AVG			5L	16321M	909F	649P			2230C

2-01 81% 3-01 81%
 ST SR DF RA RW RL FA FU RH RUW UC UD TP TL RTR RTS
 43 32 33 21 34 28 36 26 36 32 20 16 35 18 35 31

PPA -2182M -37F -62P / YD -1595M -41F -49P
 CDCB PTA 08/01/2022 5RECS 64%R 17%ILE
 -648M 0.06% -18F 0.01% -21P -132CM\$ -128NM\$ -117FM\$
 1.2PL -2.3LIV 0.9DPR 1.0CCR -1.1HCR 3.13SCS -128GM\$
 -0.3MFV -0.4DAB -0.6KET -0.1MAS -0.2MET -0.1RPL -5.87HTI
 AJCA 08/01/2022 PTAT 50%R 0.7 JUI 5.8 JPI 52%R -41

SISTER(S):
 BW VENERABLE CHARLENE A333 90%
 4-01 305 3 23380 5.2 1211 3.8 897 104DCR 3104C

FRESH: 11/03/2021
 BRED: 08/08/2022 DUE: 05/14/2023 TO
 JX BW LIGHTNING {6}
 USA 173135567 BBR 100 JH1F JNSF 505JE128
 SEE REFERENCE SIRE A
 37.1 LBS. MILK NOVEMBER TEST

BRENTWOOD FARMS BREEDER & OWNER
 ORLAND, CA

ALL LYNNS LOUIE VALENTINO-ET
 USA 116279413 GT50K BBR 100 JH1C JNSF A2A2 7JE1038
 AHLEM HEADLINE MAID 34174-ET 90%
 USA 069041380 GT3K BBR 100 JH1F JNSF

BW BANKER {6}-ET
 USA 118657192 GT8K BBR 100 JH1C JNSF
 BW SUREFIRE LESELIE X682 91%
 USA 118419415
 TATTOO X682/X682

DHIA HERD # 93-52-0150 CONTROL # 2567
 1-10 293 3 16510 4.8 799 3.8 621 103DCR 2140C
 3-00 266 3 16410 4.7 767 3.6 586 104DCR 2026C
 3-10 305 3 19210 4.9 934 3.6 687 104DCR 2375C
 305 2X ME AVG 3L 17625M 867F 658P 2264C
 PPA -1953M -91F -74P / YD -2473M -116F -93P
 CDCB PTA 08/01/2022 3RECS 68%R 9%ILE
 -1204M 0.02% -55F 0.01% -43P -320CM\$ -313NM\$ -276FM\$
 0.9PL 1.7LIV 3.5DPR 4.3CCR 1.9HCR 3.15SCS -248GM\$
 -0.1MFV 0.0DAB -0.6KET 1.0MAS 0.3MET -0.1RPL 0.03HTI
 AJCA 08/01/2022 PTAT 58%R 1.0 JUI 12.2 JPI 59%R -60
 SIRE: BW SUREFIRE GJPI -58 4%ILE

NEXT DAM: BW COUNTRY LISANNE S60 85%
 3-02 305 3 21680 4.5 967 3.8 818 104DCR 2684C

4TH DAM: BW CENTURION GLENDA D740 86%
 5-05 305 3 25420 3.9 996 3.4 875 104DCR 2806C

LOT 803 JX BW BALTAZAR JENNA C475 {6} USA 173220984

BORN 12/29/2017 TATTOO C475/C475
 DHIA HERD # 93-52-0150 CONTROL # 803
 FEMALE EFI 8.4%

2-04	259	3	20680	4.2	871	3.4	694	102DCR	2353C
3-04	305	3	28570	4.6	1308	3.7	1071	104DCR	3580C
305 2X ME AVG			2L	26023M	1167F	945P			3178C

2-09	81%	3-09	85%	4-09	87%										
ST	SR	DF	RA	RW	RL	FA	FU	RH	RUW	UC	UD	TP	TL	RTR	RTS
37	35	32	23	35	25	32	35	38	43	32	28	26	22	42	25

PPA 4968M 161F 149P / YD 3443M 106F 104P
 CDCB PTA 08/01/2022 2RECS 59%R 72%ILE
 969M -0.11% 23F -0.02% 30P 217CM\$ 218NM\$ 216FM\$
 0.3PL -0.3LIV -0.4DPR 0.4CCR 1.9HCR 3.08SCS 208GM\$
 0.0MFV -0.1DAB -0.2KET -0.6MAS 0.5MET -0.1RPL -1.64HTI
 AJCA 08/01/2022 PTAT 52%R 0.4 JUI 8.1 JPI 51%R 56

DAUGHTER(S):
 BW RECORD JENNA J482
 SELLING AS LOT 7482
 BW CHROME JENNA G400
 SELLING AS LOT 6400

SIRE: JX AHLEM HARRIS BALTAZAR {5}-ET
 USA 074067612 GT99K BBR 100 JH1F JNSF A2A2 29JE4008
 SEE REFERENCE SIRE AU

DAM: BW SUREFIRE ALEXA A950
 USA 119552829
 TATTOO A950/A950
 DHIA HERD # 93-52-0150 CONTROL # 4452

2-00	305	3	24440	4.6	1133	3.6	874	103DCR	3022C
3-01	287	3	25500	4.6	1177	3.7	949	104DCR	3200C
4-01	305	3	28460	4.4	1253	3.5	988	103DCR	3372C
305 2X ME AVG			4L	24102M	1150F	894P			3059C

2-03	81%	3-03	86%												
ST	SR	DF	RA	RW	RL	FA	FU	RH	RUW	UC	UD	TP	TL	RTR	RTS
42	45	37	25	46	26	32	37	37	42	26	32	31	25	30	33

PPA 3066M 129F 97P / YD 823M 34F 18P
 CDCB PTA 08/01/2022 4RECS 64%R 22%ILE
 28M 0.00% 1F -0.02% -3P -75CM\$ -73NM\$ -55FM\$
 -0.4PL 0.4LIV 2.6DPR 3.4CCR 1.7HCR 3.01SCS -18GM\$
 -0.1MFV -0.1DAB -0.8KET 0.1MAS 0.5MET 0.0RPL -2.11HTI
 AJCA 08/01/2022 PTAT 54%R 0.2 JUI 4.4 JPI 55%R 5

FRESH: 09/24/2022
 SELLING OPEN
 109.4 LBS. MILK NOVEMBER TEST

BRENTWOOD FARMS BREEDER & OWNER
 ORLAND, CA

JX SCHULTZ VOLCANO HARRIS {4}
 USA 118157731 GT80K BBR 100 JH1F JNSF A1A2 29JE3866
 AHLEM ACTION BUTTONS 31973 93%
 USA 066069357 GT8K BBR 100 JH1F JNSF

BW SUREFIRE
 USA 114204404 GTHD BBR 100 JH1F JNSF 505JE110
 BW VENERABLE SARAH Y413 76%
 USA 118774558 GT8K BBR 100 JH1F JNSF

TATTOO Y413/Y413
 DHIA HERD # 93-52-0150 CONTROL # 3320
 1-11 285 3 18340 5.2 954 3.8 690 103DCR 2387C
 2-11 305 3 16700 5.5 914 4.2 695 103DCR 2407C
 305 2X ME AVG 3L 15524M 860F 614P 2127C
 PPA -571M 33F -10P / YD -341M 32F -10P
 CDCB GPTA S 11/01/2022 3RECS 85%R 12%ILE
 -428M 0.09% -2F -0.01% -17P -226CM\$ -225NM\$ -207FM\$
 -2.6PL -1.7LIV 1.3DPR 2.0CCR 1.0HCR 2.94SCS -155GM\$
 -0.1MFV -0.1DAB -0.2KET 0.2MAS 0.4MET 0.1RPL -1.16HTI
 AJCA 11/01/2022 GPTAT 84%R -1.0 GJUI -10.8 GJPI 80%R -40
 SIRE: BW VENERABLE-ET GJPI -11 8%ILE

NEXT DAM: BW COUNTRY ROBIN M151 80%
 8-04 305 3 24190 4.2 1024 3.6 872 104DCR 2848C
 4TH DAM: BW MIKE LEMON SHERBET D440 87%
 9-01 295 3 20040 4.4 884 3.7 751 104DCR 2458C



BW CENTURION PEGGY K798, E-92%
SIXTH DAM OF LOT 808

LOT 808 BW LADD APRIL C678 USA 173363247

BORN 05/10/2018 TATTOO C678/C678
DHIA HERD # 93-52-0150 CONTROL # 808
FEMALE EFI 8.3%
1-09 305 3 15550 5.5 863 3.9 609 103DCR 2108C
2-11 305 3 22420 5.6 1247 3.7 826 103DCR 2857C
305 2X ME AVG 2L 19444M 1100F 754P 2611C

2-00 80% 2-04 84% 3-04 86%
ST SR DF RA RW RL FA FU RH RUW UC UD TP TL RTR RTS
36 38 35 25 36 19 32 39 32 38 35 35 35 28 35 25

PPA -132M 85F 4P / YD -1170M 50F -24P
CDCB PTA 08/01/2022 2RECS 61%R 41%ILE
-645M 0.21% 12F 0.05% -14P 72CM\$ 68NM\$ 42FM\$
1.5PL 1.7LIV -0.3DPR 0.4CCR 2.4HCR 2.96SCS 34GM\$
0.1MFV -0.1DAB 0.1KET 1.8MAS -0.5MET -0.2RPL 3.51HTI
AJCA 08/01/2022 PTAT 56%R 1.3 JUI 9.2 JPI 52%R 16

DAUGHTER(S):
BW OLIVER DOT E295 82%
1-09 305 3 16200 4.9 790 3.8 608 103DCR 2103C

SISTER(S):
BW SUREFIRE BLOSSOM D658 85%

SIRE: GOLDUST KARBALA LADD-ET
USA 117627303 GT50K BBR 100 JH1F JNSF A2A2 11JE1140
SEE REFERENCE SIRE R

DAM: BW CITATION LILY B274
USA 119758421
TATTOO B274/B274
DHIA HERD # 93-52-0150 CONTROL # 4637

1-10 305 3 20480 5.3 1077 3.8 775 103DCR 2681C
2-11 305 3 23720 5.1 1220 3.9 926 104DCR 3205C
4-02 305 3 28140 5.4 1520 3.6 1023 103DCR 3538C
305 2X ME AVG 3L 24338M 1295F 933P 3227C

2-03 79% 3-03 82%
ST SR DF RA RW RL FA FU RH RUW UC UD TP TL RTR RTS
29 32 29 26 34 24 22 34 39 37 28 29 26 34 39 32

PPA 2695M 183F 99P / YD 428M 72F 21P
CDCB PTA 08/01/2022 3RECS 64%R 79%ILE
-202M 0.11% 13F 0.02% -4P 261CM\$ 260NM\$ 251FM\$
3.4PL 1.5LIV 0.1DPR 0.9CCR 1.9HCR 3.02SCS 228GM\$
-0.1MFV 0.0DAB -0.1KET 1.2MAS 0.2MET 0.1RPL 1.10HTI
AJCA 08/01/2022 PTAT 56%R 0.6 JUI 1.6 JPI 54%R 40

FRESH: 08/01/2022
BRED: 11/05/2022 DUE: 08/11/2023 TO
AVONLEA JOEL CHOCOLATIER-ET
JECAN000012619755 BBR 100 JH1F JNSF 733JE3
SEE REFERENCE SIRE G
59.4 LBS. MILK NOVEMBER TEST

BRENTWOOD FARMS BREEDER & OWNER
ORLAND, CA

BW KARBALA-ET
USA 115611760 GTHD BBR 100 JH1C JNSF A2A2 11JE978

GOLDUST LEGION LEANNA 94%
USA 067161125 GT3K BBR 100 JH1F JNSF A1A2

BW CITATION A-ET
USA 118367576 GT80K BBR 100 JH1C JNSF A2A2 505JE125

BW TBONE CAROL X938 80%
USA 118532550
TATTOO X938/X938

DHIA HERD # 93-52-0150 CONTROL # 2761
3-00 181 3 6040 4.7 284 3.8 227 95DCR 769C
305 2X ME AVG 2L 9347M 459F 363P 1238C
PPA -4860M -206F -156P / YD -3793M -133F -109P
CDCB PTA 08/01/2022 2RECS 62%R 18%ILE
-754M 0.11% -13F 0.05% -18P -113CM\$ -113NM\$ -131FM\$
-0.5PL -1.3LIV -0.1DPR 0.4CCR 0.2HCR 3.12SCS -93GM\$
-0.2MFV -0.3DAB -0.3KET 0.6MAS 0.0MET 0.1RPL -2.63HTI
AJCA 08/01/2022 PTAT 55%R 0.2 JUI 1.0 JPI 54%R -35
SIRE: RICHIES JACE TBONE A364 GJPI -20 5%ILE

NEXT DAM: BW SULTAN POLLY U824 82%
2-09 305 3 26230 5.0 1312 3.7 965 104DCR 3338C

4TH DAM: BW JACINTO SNOWFLAKE ET536-ET 83%
3-09 305 3 28690 3.8 1089 3.2 922 103DCR 3016C

LOT 815 MISTY MEADOW TOPSY MAUIE C654 USA 173390348

BORN 04/27/2018 TATTOO C654/C654
 DHIA HERD # 93-52-0150 CONTROL # 815
 FEMALE EFI 8.5%

1-10	286	3	19990	4.6	912	3.5	699	103DCR	2416C
2-09	305	3	27840	5.0	1392	3.4	940	103DCR	3247C
305	2X	ME	AVG	2L	25324M	1245F	894P		3082C

2-01	86%	2-11	87%	4-05	92%										
ST	SR	DF	RA	RW	RL	FA	FU	RH	RUW	UC	UD	TP	TL	RTR	RTS
32	45	36	17	42	30	38	44	47	45	36	37	35	20	32	30

PPA 4372M 188F 116P / YD 2491M 99F 51P
 CDCB PTA 08/01/2022 2RECS 57%R 49%ILE
 547M -0.08% 10F -0.08% 3P 101CM\$ 109NM\$ 172FM\$
 1.1PL 1.1LIV -0.5DPR -0.4CCR 1.8HCR 3.02SCS 77GM\$
 0.0MFV 0.0DAB -0.4KET 0.9MAS 0.4MET 0.0RPL 1.21HTI
 AJCA 08/01/2022 PTAT 49%R 1.5 JULI 16.5 JPI 47%R 27

SIRE: MVF AXIS TOPSY 2146-ET
 USA 067442146 GT99K BBR 100 JH1F JNSF A1A2 203JE1628
 SEE REFERENCE SIRE AZ

DAM: MISTY MEADOW MAUIE 5828
 USA 173323856
 TATTOO M5828/M5828
 DHIA HERD # 93-52-0150 CONTROL # 3068

1-09	305	3	23120	4.1	942	3.1	708	103DCR	2442C
3-01	305	3	24290	4.5	1086	3.1	744	104DCR	2566C
4-03	305	3	26310	4.9	1293	3.2	830	103DCR	2864C
5-05	305	3	27080	4.9	1340	3.3	897	104DCR	3098C
305	2X	ME	AVG	4L	24490M	1134F	782P		2699C

2-03	86%	3-03	90%												
ST	SR	DF	RA	RW	RL	FA	FU	RH	RUW	UC	UD	TP	TL	RTR	RTS
52	42	41	29	42	38	36	46	42	42	39	36	30	16	34	28

PPA 3359M 129F 45P / YD 561M -5F -31P
 CDCB PTA 08/01/2022 4RECS 63%R 18%ILE
 -6M -0.08% -18F -0.10% -21P -133CM\$ -120NM\$ -19FM\$
 0.9PL 1.4LIV 2.1DPR 2.0CCR 1.4HCR 3.09SCS -97GM\$
 0.0MFV 0.0DAB -0.3KET 0.9MAS 0.0MET 0.0RPL 1.19HTI
 AJCA 08/01/2022 PTAT 52%R 1.1 JULI 16.4 JPI 54%R -17

FRESH: 05/25/2022
 BRED: 11/01/2022 DUE: 08/07/2023 TO
 JX BW RECORD {6}
 USA 174052254 BBR 100 JH1F JNSC A2A2 505JE131
 SEE REFERENCE SIRE T
 94.6 LBS. MILK NOVEMBER TEST

MISTY MEADOW FARM BREEDER & OWNER
 FORTUNA, CA

SUGAR GROVE VALENTINO AXIS
 USA 067072875 GT50K BBR 100 JH1F JNSF A2A2 7JE1274
 MVF ECLIPSE TOPSY 1862-P 94%
 USA 067181862 GT8K BBR 100 JH1F JNSF

AHLEM VALENTINO MAUI 21838
 USA 068951472 GT50K BBR 100 JH1C JNSF A1A2 203JE1385

MISTY MEADOW FIRE DINAH {6}
 USA 117643880
 TATTOO M5068/M5068
 CDCB PTA 08/01/2022 0RECS 48%R 10%ILE
 -605M -0.04% -38F -0.05% -33P -282CM\$ -272NM\$ -200FM\$
 -0.2PL 1.0LIV 3.3DPR 3.9CCR 1.6HCR 3.08SCS -193GM\$
 -0.1MFV -0.1DAB -0.7KET 0.9MAS 0.3MET 0.0RPL -0.66HTI
 AJCA 08/01/2022 PTAT 41%R 0.0 JULI 3.6 JPI 42%R -50
 SIRE: BW SUREFIRE GJPI -58 4%ILE

NEXT DAM: MISTY MEADOW C DAISY {5}
 4TH DAM: MISTY MEADOW W MACIE {4}

LOT 825 JX BW VALIANT KATHY C692 {6} USA 173381838

BORN 05/21/2018 TATTOO C692/C692
 DHIA HERD # 93-52-0150 CONTROL # 825
 FEMALE EFI 9.0%
 1-09 279 3 17730 4.9 873 3.6 645 103DCR 2230C
 2-09 305 3 22870 5.1 1172 3.6 822 103DCR 2842C
 305 2X ME AVG 2L 22054M 1132F 818P 2828C

2-00 78% 2-10 85% 4-04 87%
 ST SR DF RA RW RL FA FU RH RUW UC UD TP TL RTR RTS
 37 36 38 20 39 20 37 39 39 39 28 16 33 20 35 25
 PPA 2144M 119F 73P / YD 1264M 70F 44P
 CDCB PTA 08/01/2022 2RECS 59%R 87%ILE
 601M 0.00% 29F 0.00% 22P 317CM\$ 314NM\$ 293FM\$
 1.9PL 0.3LIV -1.6DPR -1.7CCR -0.2HCR 2.95SCS 254GM\$
 0.1MFV 0.3DAB 0.2KET 0.4MAS 0.9MET 0.1RPL 3.68HTI
 AJCA 08/01/2022 PTAT 51%R 0.6 JUI 2.3 JPI 51%R 59

SISTER(S):
 BW LIGHTNING DAISY G719
 SELLING AS LOT 6719
 BW MIRROR DAISY J512
 SELLING AS LOT 7512

SIRE: JX BW VALIANT {5}
 USA 119427851 GT29K BBR 100 JH1F JNSF 505JE126
 SEE REFERENCE SIRE H

DAM: BW LEGAL DAISY B313
 USA 119769764 GT29K BBR 100 JH1F JNSC
 TATTOO B313/B313
 DHIA HERD # 93-52-0150 CONTROL # 4657
 1-09 305 3 21910 3.8 830 3.4 749 103DCR 2366C
 2-10 305 3 25960 4.2 1090 3.9 1025 104DCR 3172C
 3-11 305 3 26700 5.1 1364 3.8 1022 103DCR 3537C
 5-01 305 3 25910 4.9 1259 3.8 991 104DCR 3390C
 305 2X ME AVG 4L 25239M 1147F 962P 3154C

2-02 83% 3-02 85%
 ST SR DF RA RW RL FA FU RH RUW UC UD TP TL RTR RTS
 39 37 36 26 38 27 28 34 37 38 39 29 28 16 37 28
 PPA 3664M 123F 131P / YD 1018M 23F 44P
 CDCB GPTA S 11/01/2022 4RECS 85%R 75%ILE
 154M -0.07% -7F 0.01% 8P 235CM\$ 233NM\$ 216FM\$
 3.0PL 2.6LIV 0.3DPR 0.5CCR 1.0HCR 2.97SCS 204GM\$
 0.1MFV 0.5DAB 0.6KET 0.7MAS 1.3MET 0.1RPL 5.75HTI
 AJCA 11/01/2022 GPTAT 84%R 0.8 GJUI 8.5 GJPI 81%R 49

SISTER(S):
 JX BW GOLDA LORI A703 {4} 84%
 2-04 305 3 20900 4.9 1022 3.6 750 103DCR 2593C
 JX BW VALIANT JULIA D572 {6} 79%
 SELLING AS LOT 2014

FRESH: 08/25/2022
 SELLING OPEN
 93.8 LBS. MILK NOVEMBER TEST

BRENTWOOD FARMS BREEDER & OWNER
 ORLAND, CA

JX SCHULTZ VOLCANO HARRIS {4}
 USA 118157731 GT80K BBR 100 JH1F JNSF A1A2 29JE3866
 BW LEGION GALIANA ET629-ET 94%
 USA 116541457 GT99K BBR 100 JH1F JNSF

TOLLENAARS IMPULS LEGAL 233-ET
 USA 061929249 GTHD BBR 100 JH1C JNSC A2A2 29JE3506
 BW FASTERACK JENNA Y186 86%
 USA 118639015

TATTOO Y186/Y186
 DHIA HERD # 93-52-0150 CONTROL # 3120
 2-10 305 3 27720 4.7 1298 3.9 1079 104DCR 3577C
 4-08 268 3 22660 4.7 1066 3.6 816 103DCR 2821C
 5-07 305 3 28410 4.7 1329 3.8 1068 104DCR 3609C
 6-10 305 3 25800 4.6 1175 3.8 985 103DCR 3249C
 305 2X ME AVG 5L 25269M 1198F 967P 3256C
 PPA 3777M 172F 135P / YD 914M 55F 42P
 CDCB PTA 08/01/2022 5RECS 69%R 89%ILE
 97M 0.03% 12F 0.03% 10P 335CM\$ 328NM\$ 289FM\$
 3.7PL 2.1LIV 1.8DPR 1.7CCR 0.0HCR 2.83SCS 324GM\$
 0.1MFV 0.4DAB 0.1KET 1.7MAS 0.4MET -0.2RPL 5.92HTI
 AJCA 08/01/2022 PTAT 57%R 0.6 JUI 7.0 JPI 59%R 80
 SIRE: BW FASTERACK-ET GJPI 42 34%ILE

NEXT DAM: BW ACTION VICKY U66 90%
 4-11 305 3 24480 4.7 1142 3.7 904 104DCR 3081C

4TH DAM: BW CENTURION JACKIE L16 79%
 3-01 305 3 22010 4.3 942 3.8 838 103DCR 2673C

LOT 828 JX BW VALIANT JENNY C568 {3} USA 173283813

BORN 02/21/2018 TATTOO C568/C568
 DHIA HERD # 93-52-0150 CONTROL # 828
 FEMALE EFI 8.3%
 2-00 293 3 17280 5.0 861 4.0 689 103DCR 2336C
 3-00 305 3 22700 5.1 1149 3.8 861 103DCR 2979C
 305 2X ME AVG 2L 20381M 1046F 808P 2763C

2-03 79% 2-07 80% 3-01 87% 4-07 90%
 ST SR DF RA RW RL FA FU RH RUW UC UD TP TL RTR RTS
 42 35 44 20 42 21 35 38 41 40 32 27 35 25 31 28

PPA 931M 58F 43P / YD 413M 25F 21P
 CDCB PTA 08/01/2022 2RECS 58%R 40%ILE
 508M 0.00% 25F -0.01% 17P 64CM\$ 62NM\$ 51FM\$
 -0.2PL -3.4LIV -1.9DPR -2.2CCR -2.5HCR 2.94SCS 6GM\$
 -0.2MVF -0.4DAB -0.3KET -0.7MAS -0.1MET -0.1RPL -5.51HTI
 AJCA 08/01/2022 PTAT 54%R 0.2 JUI 8.7 JPI 49%R 11

DAUGHTER(S):
 BW GRADUATE JENNY J308 {4}
 SELLING AS LOT 7308
 BW CHROME JENNY G301 {4}
 SELLING AS LOT 6301
 BW KARBALA HAWAII E325 {4} 86%
 SELLING AS LOT 2463

SIRE: JX BW VALIANT {5}
 USA 119427851 GT29K BBR 100 JH1F JNSF 505J1E26
 SEE REFERENCE SIRE H

DAM: BW BOLD FLOWER X864 {2}
 USA 118522423
 TATTOO X864/X864
 DHIA HERD # 93-52-0150 CONTROL # 2705
 1-10 305 3 22050 4.5 990 3.5 775 104DCR 2657C
 3-02 305 3 28250 4.8 1369 3.5 996 104DCR 3443C
 305 2X ME AVG 3L 22118M 1122F 817P 2810C

1-10 68% 2-04 85% 3-04 85%
 ST SR DF RA RW RL FA FU RH RUW UC UD TP TL RTR RTS
 44 32 38 34 37 32 35 20 40 38 34 32 34 23 38 35
 PPA 3018M 139F 82P / YD 1591M 73F 38P
 CDCB PTA 08/01/2022 3RECS 62%R 24%ILE
 312M -0.03% 9F -0.04% 3P -56CM\$ -52NM\$ -23FM\$
 -1.4PL -4.9LIV -0.2DPR -0.4CCR -2.8HCR 3.00SCS -28GM\$
 -0.4MVF -0.8DAB -0.4KET -1.5MAS -0.7MET -0.3RPL -11.1HTI
 AJCA 08/01/2022 PTAT 55%R 0.1 JUI 6.7 JPI 52%R -16

FRESH: 07/13/2022
 BRED: 10/29/2022 DUE: 08/04/2023 TO
 ROWLEYS 80 CALIBAN OVERALLS-ET
 JE840003230110523 BBR 100 JH1F JNSF A2A2 7JE2022
 SEE REFERENCE SIRE U
 76.9 LBS. MILK NOVEMBER TEST

BRENTWOOD FARMS BREEDER & OWNER
 ORLAND, CA

JX SCHULTZ VOLCANO HARRIS {4}
 USA 118157731 GT80K BBR 100 JH1F JNSF A1A2 29JE3866
 BW LEGION GALIANA ET629-ET 94%
 USA 116541457 GT99K BBR 100 JH1F JNSF

SWEETIE PLUS IATOLAS BOLD {5}
 USA 067129272 GT50K BBR 100 JH1F JNSF 1JE711
 BW VINCENT CLAIRE ET841 {1} 77%
 USA 117899638

TATTOO ET841/ET841
 DHIA HERD # 93-52-0150 CONTROL # 87
 1-10 305 3 14730 4.7 699 3.4 497 103DCR 1717C
 305 2X ME AVG 2L 15202M 720F 496P 1710C
 PPA -2905M -130F -122P / YD -2539M -122F -118P
 CDCB PTA 08/01/2022 2RECS 57%R 8%ILE
 -774M 0.00% -38F -0.06% -40P -348CM\$ -339NM\$ -261FM\$
 -0.2PL 0.8LIV 0.7DPR 0.8CCR -1.3HCR 2.98SCS -335GM\$
 0.0MVF -0.3DAB -0.3KET 0.6MAS -0.7MET -0.1RPL -1.00HTI
 AJCA 08/01/2022 PTAT 42%R -0.7 JUI 3.1 JPI 45%R -80
 SIRE: BRIDON VINCENT-ET GJPI -82 4%ILE

LOT 830 JX BW VICEROY MARIE C471 {6} USA 173221024 GT45K

BORN 12/26/2017 TATTOO C471/C471 BBR 100
 DHIA HERD # 93-52-0150 CONTROL # 830
 FEMALE EFI 10.0% JH1F JNSF
 2-04 274 3 14580 5.0 723 3.6 526 102DCR 1819C
 3-04 305 3 22260 3.9 863 3.8 840 103DCR 2550C
 305 2X ME AVG 2L 19160M 848F 722P 2330C

2-05 84% 3-09 87% 4-09 90%
 ST SR DF RA RW RL FA FU RH RUW UC UD TP TL RTR RTS
 37 39 39 20 37 35 34 36 45 32 36 32 44 35 32 34

PPA 86M -10F 8P / YD 817M 20F 31P
 CDCB GPTA S 11/01/2022 2RECS 82%R 52%ILE
 591M -0.03% 23F 0.01% 23P 124CM\$ 125NM\$ 106FM\$
 0.3PL -1.8LIV -1.9DPR -0.4CCR 2.5HCR 3.18SCS 79GM\$
 0.0MVF 0.0DAB 0.0KET -1.9MAS 0.4MET -0.3RPL -3.36HTI
 AJCA 11/01/2022 GPTAT 83%R 0.9 GJUI 7.7 GJPI 79%R 28

DAUGHTER(S):
 BW CENTERPIECE SOFIA E444 80%

SIRE: CDF VICEROY-ET
 JE840003002447507 GT50K BBR 100 JH1F JNSF A2A2 11JE1179
 SEE REFERENCE SIRE BI

DAM: JX BW HARRIS SHERA A919 {5}
 USA 119546321
 TATTOO A919/A919
 DHIA HERD # 93-52-0150 CONTROL # 4444
 2-01 305 3 21750 4.0 865 3.4 739 103DCR 2407C
 4-00 297 3 29670 4.5 1323 3.7 1097 103DCR 3639C
 5-01 305 3 30170 5.6 1691 3.5 1055 103DCR 3646C
 305 2X ME AVG 4L 21767M 1032F 794P 2634C

2-04 83% 4-06 83%
 ST SR DF RA RW RL FA FU RH RUW UC UD TP TL RTR RTS
 35 37 33 25 31 26 23 24 32 30 22 18 28 24 24 26

PPA 3507M 114F 116P / YD 1702M 35F 59P
 CDCB PTA 08/01/2022 4RECS 63%R 47%ILE
 657M -0.09% 13F 0.00% 24P 101CM\$ 99NM\$ 78FM\$
 -0.5PL -3.0LIV -2.9DPR -2.3CCR -0.1HCR 2.99SCS 49GM\$
 0.0MVF -0.2DAB 0.1KET -0.6MAS 0.5MET 0.0RPL -1.66HTI
 AJCA 08/01/2022 PTAT 52%R 0.2 JUI -3.6 JPI 54%R 12

FRESH: 09/07/2022
 SELLING OPEN
 80 LBS. MILK NOVEMBER TEST

BRENTWOOD FARMS BREEDER & OWNER
 ORLAND, CA

SUNSET CANYON DOMINICAN-ET
 USA 117013483 GT50K BBR 100 JH1F JNSF 1JE770
 ALL LYNNS IMPULS VIRGINIA-ET 86%
 USA 116159979 GT50K BBR 100 JH1F JNSF

JX SCHULTZ VOLCANO HARRIS {4}
 USA 118157731 GT80K BBR 100 JH1F JNSF A1A2 29JE3866
 BW COUNTRY HEIDI Y343
 USA 118724160

TATTOO Y343/Y343
 DHIA HERD # 93-52-0150 CONTROL # 3295
 PPA -3214M -100F -90P / YD -3402M -112F 0P
 CDCB PTA 08/01/2022 1RECS 50%R 12%ILE
 -671M 0.04% -24F 0.02% -21P -225CM\$ -223NM\$ -217FM\$
 -1.4PL -0.3LIV 1.8DPR 2.1CCR 0.5HCR 3.06SCS -153GM\$
 -0.1MVF 0.1DAB 0.0KET 1.4MAS -0.1MET -0.1RPL 1.80HTI
 AJCA 08/01/2022 PTAT 41%R -0.1 JUI -4.2 JPI 44%R -41
 SIRE: BW COUNTRY-ET GJPI -28 4%ILE

NEXT DAM: BW RENEGADE STELLA U897 83%
 3-01 279 3 20060 4.9 976 3.9 777 103DCR 2641C
 4TH DAM: BW LEGIONAIRE FAIRY R741 86%
 5-00 305 3 23130 4.7 1096 3.5 812 104DCR 2806C

LOT 857 BW LADD KARYN C759 USA 173420777

BORN 06/29/2018 TATTOO C759/C759
 DHIA HERD # 93-52-0150 CONTROL # 857
 FEMALE EFI 8.5%
 1-09 305 3 19450 5.0 981 3.7 711 103DCR 2459C
 3-01 305 3 22700 4.9 1117 3.8 873 104DCR 2999C
 305 2X ME AVG 2L 22326M 1119F 851P 2926C

1-11 87% 3-03 87%
 ST SR DF RA RW RL FA FU RH RUW UC UD TP TL RTR RTS
 39 28 40 17 35 33 32 36 38 26 29 25 32 20 35 32
 PPA 1934M 101F 67P / YD 319M 50F 19P
 CDCB PTA 08/01/2022 2RECS 59%R 42%ILE
 -315M 0.08% 2F 0.02% -7P 76CM\$ 74NM\$ 61FM\$
 1.6PL 1.5LIV 0.4DPR 0.4CCR 1.8HCR 2.95SCS 54GM\$
 0.2MFV 0.1DAB 0.2KET 1.4MAS -0.6MET -0.3RPL 4.75HTI
 AJCA 08/01/2022 PTAT 52%R 1.2 JUI 13.0 JPI 51%R 25

SIRE: GOLDUST KARBALA LADD-ET
 USA 117627303 GT50K BBR 100 JH1F JNSF A2A2 11JE1140
 SEE REFERENCE SIRE R

DAM: BW MAUI NANCY B373
 USA 119781023
 TATTOO B373/B373
 DHIA HERD # 93-52-0150 CONTROL # 4716
 1-10 271 3 18170 4.2 766 3.4 609 102DCR 2067C
 2-09 305 3 22560 4.1 918 3.4 774 104DCR 2540C
 305 2X ME AVG 2L 23312M 976F 802P 2672C

2-01 76% 3-02 84%
 ST SR DF RA RW RL FA FU RH RUW UC UD TP TL RTR RTS
 29 29 29 26 29 27 28 26 42 39 38 27 37 20 39 32
 PPA 2332M 50F 48P / YD 538M -27F -8P
 CDCB PTA 08/01/2022 2RECS 62%R 49%ILE
 36M -0.09% -17F -0.04% -7P 102CM\$ 107NM\$ 145FM\$
 3.0PL 1.2LIV 1.6DPR 1.3CCR 0.9HCR 3.02SCS 107GM\$
 0.1MFV 0.2DAB 0.0KET 0.2MAS 0.0MET 0.0RPL 2.26HTI
 AJCA 08/01/2022 PTAT 54%R 0.2 JUI 6.2 JPI 53%R 18

SISTER(S):
 BW LIGHTNING MARISA E254 85%

FRESH: 10/14/2022
 SELLING OPEN
 90.3 LBS. MILK NOVEMBER TEST

BRENTWOOD FARMS BREEDER & OWNER
 ORLAND, CA

BW KARBALA-ET
 USA 115611760 GTHD BBR 100 JH1C JNSF A2A2 11JE978
 GOLDUST LEGION LEANNA 94%
 USA 067161125 GT3K BBR 100 JH1F JNSF A1A2

AHLEM VALENTINO MAUI 21838
 USA 068951472 GT50K BBR 100 JH1C JNSF A1A2 203JE1385
 BW FASTRACK KRISTY A92 80%
 USA 119108310

TATTOO A92/A92
 DHIA HERD # 93-52-0150 CONTROL # 3732
 4-01 305 3 20640 4.4 918 4.3 878 103DCR 2695C
 5-04 281 3 22990 4.6 1048 3.9 888 102DCR 2911C
 6-03 262 3 19890 5.5 1098 4.0 788 103DCR 2728C
 7-02 305 3 23860 4.6 1090 4.1 982 104DCR 3113C
 305 2X ME AVG 6L 19920M 1006F 821P 2716C
 PPA 258M 29F 29P / YD -422M 0F 2P
 CDCB PTA 08/01/2022 5RECS 68%R 43%ILE
 -217M 0.05% -1F 0.03% -1P 81CM\$ 78NM\$ 52FM\$
 1.2PL 0.7LIV 2.2DPR 2.3CCR 0.8HCR 3.01SCS 120GM\$
 0.1MFV 0.3DAB 0.0KET 1.0MAS 0.2MET -0.1RPL 4.11HTI
 AJCA 08/01/2022 PTAT 57%R -0.5 JUI -5.5 JPI 58%R 24
 SIRE: BW FASTRACK-ET GJPI 42 34%ILE

NEXT DAM: BW BLAISE LIZZIE U120 80%
 3-07 305 3 23370 4.8 1132 3.9 919 104DCR 3089C

4TH DAM: BW PARADE JESSICA R63 82%
 1-10 279 3 16800 4.8 802 3.4 567 103DCR 1958C

LOT 872 BW LADD PAULA C723 {6} USA 173390197

BORN 06/06/2018 TATTOO C723/C723
 DHIA HERD # 93-52-0150 CONTROL # 872
 FEMALE EFI 7.4%
 1-10 266 3 13390 5.1 684 3.5 471 103DCR 1628C
 2-09 305 3 25490 5.3 1359 3.7 940 103DCR 3251C
 305 2X ME AVG 2L 20896M 1116F 771P 2667C

2-00 80% 3-04 84% 4-04 88%
 ST SR DF RA RW RL FA FU RH RUW UC UD TP TL RTR RTS
 36 34 43 21 35 28 26 33 43 44 35 26 26 21 38 33
 PPA 597M 95F 11P / YD -764M 53F -24P
 CDCB PTA 08/01/2022 2RECS 59%R 31%ILE
 -702M 0.21% 9F 0.03% -20P 12CM\$ 10NM\$ 4FM\$
 1.3PL 0.4LIV 0.6DPR 1.0CCR 1.1HCR 2.95SCS 1GM\$
 0.1MFV -0.1DAB 0.1KET 1.2MAS -0.5MET -0.3RPL 2.40HTI
 AJCA 08/01/2022 PTAT 52%R 0.7 JUI 7.1 JPI 51%R 4

SIRE: GOLDUST KARBALA LADD-ET
 USA 117627303 GT50K BBR 100 JH1F JNSF A2A2 11JE1140
 SEE REFERENCE SIRE R

DAM: BW VENERABLE HAWAII Y664 {5}
 USA 118894597
 TATTOO Y664/Y664
 DHIA HERD # 93-52-0150 CONTROL # 3430
 2-01 272 3 16040 5.5 890 3.9 630 102DCR 2181C
 3-00 305 3 19460 5.6 1081 4.0 779 104DCR 2697C
 4-01 217 3 14280 5.0 715 3.6 519 101DCR 1795C
 5-01 182 3 8340 5.2 431 3.8 318 97DCR 1100C
 305 2X ME AVG 4L 16244M 898F 645P 2234C

2-06 80% 3-06 75%
 ST SR DF RA RW RL FA FU RH RUW UC UD TP TL RTR RTS
 37 40 31 22 34 27 25 26 33 34 12 18 23 28 27 33
 PPA -1952M -7F -59P / YD -1423M 6F -46P
 CDCB PTA 08/01/2022 4RECS 64%R 22%ILE
 -596M 0.17% 6F 0.01% -19P -72CM\$ -70NM\$ -64FM\$
 -0.1PL -1.0LIV 1.4DPR 1.6CCR 0.0HCR 3.03SCS -34GM\$
 -0.1MFV -0.1DAB -0.2KET -0.2MAS 0.2MET 0.1RPL -1.92HTI
 AJCA 08/01/2022 PTAT 54%R -0.4 JUI -1.8 JPI 55%R -17

SISTER(S):
 BW PREMIER GISELLE X33 {5} 86%
 3-01 305 3 23390 5.3 1235 3.8 899 103DCR 3111C

FRESH: 07/01/2022
 BRED: 11/07/2022 DUE: 08/13/2023 TO
 AVONLEA JOEL CHOCOLATIER-ET
 JECAN000012619755 BBR 100 JH1F JNSF 733JE3
 SEE REFERENCE SIRE G
 38.7 LBS. MILK NOVEMBER TEST

BRENTWOOD FARMS BREEDER & OWNER
 ORLAND, CA

BW KARBALA-ET
 USA 115611760 GTHD BBR 100 JH1C JNSF A2A2 11JE978
 GOLDUST LEGION LEANNA 94%
 USA 067161125 GT3K BBR 100 JH1F JNSF A1A2

BW VENERABLE-ET
 USA 114901730 GT50K BBR 100 JH1F JNSF 505JE121
 BW SENOR AINSLIE R508 {4} 90%
 USA 115612181

TATTOO R508/R508
 DHIA HERD # 93-52-0150 CONTROL # 1538
 3-08 248 3 14950 5.2 782 3.9 583 103DCR 2018C
 4-07 267 3 18300 5.7 1052 3.7 679 103DCR 2349C
 5-07 288 3 21040 6.1 1290 4.0 835 103DCR 2891C
 6-07 282 3 19800 5.5 1089 3.9 778 104DCR 2693C
 305 2X ME AVG 6L 16851M 978F 674P 2333C
 PPA -3028M -33F -84P / YD -2296M -50F -66P
 CDCB PTA 08/01/2022 4RECS 68%R 14%ILE
 -1072M 0.11% -29F 0.04% -32P -187CM\$ -187NM\$ -186FM\$
 1.0PL 0.6LIV 3.8DPR 4.0CCR 0.9HCR 3.03SCS -113GM\$
 -0.1MFV -0.2DAB -0.4KET 1.1MAS 0.1MET 0.1RPL -0.40HTI
 AJCA 08/01/2022 PTAT 56%R -0.4 JUI 0.6 JPI 57%R -32
 SIRE: PINE HAVEN SENIOR GJPI -41 4%ILE

NEXT DAM: BW COUNTRY TRINA M255 {3} 84%
 3-10 264 3 17760 4.4 776 3.6 638 103DCR 2126C

4TH DAM: BW SAMBO A786 {2} 91%
 6-00 276 3 22230 4.2 926 3.3 741 96DCR 2506C

LOT 888 JX BW VALIANT ELOISE C731 {6} USA 173390115

BORN 06/09/2018 TATTOO C731/C731
 DHIA HERD # 93-52-0150 CONTROL # 888
 FEMALE EFI 8.3%
 1-10 305 3 20980 4.9 1032 3.8 796 103DCR 2754C
 3-01 305 3 21780 5.2 1140 4.0 866 104DCR 2998C
 305 2X ME AVG 2L 22784M 1160F 894P 3083C

1-11 88% 3-04 88% 4-04 90%
 ST SR DF RA RW RL FA FU RH RUW UC UD TP TL RTR RTS
 32 35 42 20 39 25 36 38 40 47 30 23 35 22 38 26

PPA 2802M 170F 115P / YD 1545M 106F 71P
 CDCB PTA 08/01/2022 2RECS 59%R 80%ILE
 471M 0.07% 37F 0.04% 25P 271CM\$ 262NM\$ 208FM\$
 1.3PL -1.0LIV -1.3DPR -1.2CCR -0.3HCR 2.89SCS 208GM\$
 0.1MFV 0.1DAB -0.3KET 0.4MAS 0.6MET 0.0RPL 1.98HTI
 AJCA 08/01/2022 PTAT 51%R 0.9 JUI 8.9 JPI 49%R 64

DAUGHTER(S):
 BW LIGHTNING ELOISE G537
 SELLING AS LOT 6537

SISTER(S):
 BW BAILANDO ANGEL E545 83%

SIRE: JX BW VALIANT {5}
 USA 119427851 GT29K BBR 100 JH1F JNSF 505JE126
 SEE REFERENCE SIRE H

DAM: BW FASTRACK SUSIE B367
 USA 119781096
 TATTOO B367/B367
 DHIA HERD # 93-52-0150 CONTROL # 4700
 1-09 277 3 15390 4.6 712 4.0 610 103DCR 1988C
 2-09 305 3 20500 4.5 920 4.0 819 104DCR 2613C
 3-10 305 3 22590 5.1 1153 3.8 867 103DCR 3000C
 4-11 281 3 21260 5.1 1086 4.0 840 104DCR 2905C
 305 2X ME AVG 4L 20680M 1025F 830P 2774C

2-02 85% 3-02 86%
 ST SR DF RA RW RL FA FU RH RUW UC UD TP TL RTR RTS
 46 38 39 26 39 27 28 37 37 42 29 29 28 29 27 28

PPA 497M 45F 46P / YD -452M 14F 13P
 CDCB PTA 08/01/2022 4RECS 64%R 48%ILE
 -286M 0.09% 6F 0.07% 4P 113CM\$ 104NM\$ 42FM\$
 1.1PL -0.1LIV 1.5DPR 1.9CCR 0.7HCR 2.89SCS 128GM\$
 0.0MFV 0.2DAB -0.4KET 0.8MAS 0.5MET -0.1RPL 1.91HTI
 AJCA 08/01/2022 PTAT 54%R 0.7 JUI 4.9 JPI 55%R 38

SISTER(S):
 BW OLIVER MARISA C168 90%
 3-01 305 3 28980 4.7 1373 3.7 1065 103DCR 3673C

FRESH: 08/14/2022
 BRED: 10/22/2022 DUE: 07/28/2023 TO
 ROWLEYS 80 CALIBAN OVERALLS-ET
 JE840003230110523 BBR 100 JH1F JNSF A2A2 7JE2022
 SEE REFERENCE SIRE U
 97.3 LBS. MILK NOVEMBER TEST

BRENTWOOD FARMS BREEDER & OWNER
 ORLAND, CA

JX SCHULTZ VOLCANO HARRIS {4}
 USA 118157731 GT80K BBR 100 JH1F JNSF A1A2 29JE3866
 BW LEGION GALIANA ET629-ET 94%
 USA 116541457 GT99K BBR 100 JH1F JNSF

BW FASTRACK-ET
 USA 117460119 GT50K BBR 100 JH1F JNSF A2A2 7JE1190

BW PARADE MARGE Y96 {6} 84%
 USA 118609395
 TATTOO Y96/Y96
 DHIA HERD # 93-52-0150 CONTROL # 2924

1-08 301 3 17760 5.1 914 3.9 686 104DCR 2374C
 3-00 305 3 19750 5.3 1042 4.1 807 104DCR 2790C
 4-00 185 3 10750 5.0 534 4.2 456 96DCR 1490C
 305 2X ME AVG 3L 18598M 965F 764P 2603C
 PPA -1484M -33F -27P / YD -1254M -35F -24P
 CDCB PTA 08/01/2022 3RECS 66%R 15%ILE
 -610M 0.05% -19F 0.05% -12P -166CM\$ -170NM\$ -199FM\$
 -0.9PL -1.5LIV 1.5DPR 2.3CCR 1.4HCR 3.00SCS -115GM\$
 -0.1MFV -0.1DAB -0.9KET 0.6MAS 0.6MET 0.3RPL -1.14HTI
 AJCA 08/01/2022 PTAT 57%R 0.5 JUI 2.0 JPI 57%R -23
 SIRE: BW PARADE {6}-ET GJPI -33 4%ILE

NEXT DAM: BW GOVERNOR LEXINE S951 {5} 86%
 2-00 304 3 15700 5.5 859 3.8 595 103DCR 2059C

4TH DAM: BW LEGION ROBIN M69 {4} 90%
 4-02 305 3 19700 4.8 943 3.6 706 104DCR 2441C

LOT 893 BW LADD ARIANNA C685 USA 173363180

BORN 05/14/2018 TATTOO C685/C685
 DHIA HERD # 93-52-0150 CONTROL # 893
 FEMALE EFI 8.2%

1-11	305	3	19870	4.8	960	3.7	737	103DCR	2549C
3-03	305	3	23450	4.8	1114	3.7	868	104DCR	2986C
305	2X	ME	AVG	2L	22468M	1081F	845P		2902C

2-00	80%	3-04	87%	3-10	90%										
ST	SR	DF	RA	RW	RL	FA	FU	RH	RHW	UC	UD	TP	TL	RTR	RTS
39	35	39	22	28	27	37	40	42	38	28	38	36	18	36	35

PPA 2033M 88F 65P / YD 321M 40F 17P
 CDCB PTA 08/01/2022 2RECS 59%R 45%ILE
 -378M 0.09% 0F 0.03% -8P 94CM\$ 91NM\$ 75FM\$
 2.2PL 1.5LIV 0.3DPR 0.4CCR 1.7HCR 2.99SCS 60GM\$
 0.2MFV 0.0DAB 0.2KET 1.1MAS -0.5MET -0.2RPL 3.87HTI
 AJCA 08/01/2022 PTAT 54%R 1.7 JUI 20.1 JPI 51%R 28

SIRE: GOLDUST KARBALA LADD-ET
 USA 117627303 GT50K BBR 100 JH1F JNSF A2A2 11JE1140
 SEE REFERENCE SIRE R

DAM: BW MAUI SUNNY B303
 USA 119758159
 TATTOO B303/B303
 DHIA HERD # 93-52-0150 CONTROL # 4639

1-09	261	3	14570	4.7	689	3.8	557	102DCR	1876C
2-09	305	3	22570	4.6	1033	3.8	853	104DCR	2837C
305	2X	ME	AVG	2L	20976M	987F	809P		2704C

2-02	84%														
ST	SR	DF	RA	RW	RL	FA	FU	RH	RHW	UC	UD	TP	TL	RTR	RTS
33	29	35	23	27	25	34	36	40	30	32	38	27	23	36	31

PPA 1070M 45F 48P / YD -558M -32F -11P
 CDCB PTA 08/01/2022 2RECS 62%R 31%ILE
 -233M -0.02% -15F 0.00% -8P 3CM\$ 6NM\$ 15FM\$
 1.5PL 1.1LIV 1.2DPR 0.8CCR 0.9HCR 3.13SCS 9GM\$
 0.0MFV 0.1DAB -0.1KET -0.2MAS 0.2MET 0.1RPL 0.11HTI
 AJCA 08/01/2022 PTAT 50%R 1.3 JUI 14.5 JPI 52%R 3

SISTER(S):
 BW CHICAGO URSULA E40 84%
 1-11 305 3 17960 4.4 794 3.7 667 104DCR 2196C

FRESH: 09/29/2022
 SELLING OPEN
 91 LBS. MILK NOVEMBER TEST

BRENTWOOD FARMS BREEDER & OWNER
 ORLAND, CA

BW KARBALA-ET
 USA 115611760 GTHD BBR 100 JH1C JNSF A2A2 11JE978
 GOLDUST LEGION LEANNA 94%
 USA 067161125 GT3K BBR 100 JH1F JNSF A1A2

AHLEM VALENTINO MAUI 21838
 USA 068951472 GT50K BBR 100 JH1C JNSF A1A2 203JE1385
 BW INNOVATION TEXAS Y974 85%
 USA 119042573

TATTOO Y974/Y974
 DHIA HERD # 93-52-0150 CONTROL # 3688

1-11	305	3	17810	5.3	945	4.1	723	103DCR	2504C
3-00	267	3	18530	5.4	999	4.1	763	102DCR	2643C
4-02	301	3	22060	4.9	1089	4.1	896	103DCR	2990C
5-02	280	3	22760	5.1	1163	4.0	913	103DCR	3130C
305	2X	ME	AVG	5L	20344M	1078F	829P		2843C
PPA	859M	83F	51P	/	YD	-841M	13F		-7P

CDCB PTA 08/01/2022 5RECS 65%R 31%ILE
 -496M 0.13% 2F 0.05% -7P 13CM\$ 11NM\$ -21FM\$
 0.3PL 0.7LIV 1.8DPR 2.0CCR 0.9HCR 3.15SCS 54GM\$
 0.0MFV 0.0DAB -0.1KET -1.4MAS 0.7MET 0.2RPL -2.20HTI
 AJCA 08/01/2022 PTAT 52%R 0.8 JUI 4.8 JPI 54%R 7
 SIRE: BW INNOVATION GJPI 7 10%ILE

NEXT DAM: BW SUREFIRE JEANNE X400
 4TH DAM: BW MAXIMUM TANYA R353 {6} 81%
 4-01 305 3 21990 5.3 1175 3.8 842 104DCR 2914C

LOT 899 BW LADD POLLY C714 USA 173390281

BORN 06/03/2018 TATTOO C714/C714
 DHIA HERD # 93-52-0150 CONTROL # 899
 FEMALE EFI 8.5%
 1-10 278 3 15440 5.2 796 3.8 582 103DCR 2013C
 2-10 305 3 23650 5.6 1330 3.7 875 103DCR 3027C
 305 2X ME AVG 2L 21017M 1158F 799P 2764C

2-00 84% 3-04 90% 4-04 92%
 ST SR DF RA RW RL FA FU RH RUW UC UD TP TL RTR RTS
 39 38 46 18 39 25 34 43 48 36 35 25 36 25 34 35

PPA 613M 107F 26P / YD -630M 60F -9P
 CDCB PTA 08/01/2022 2RECS 60%R 31%ILE
 -551M 0.16% 7F 0.03% -13P 11CM\$ 10NM\$ -6FM\$
 1.1PL 1.7LIV 0.2DPR -0.2CCR 0.9HCR 3.02SCS -20GM\$
 0.2MFV 0.0DAB 0.2KET 1.4MAS -0.5MET -0.2RPL 4.39HTI
 AJCA 08/01/2022 PTAT 52%R 1.7 JUI 17.4 JPI 51%R 11

DAUGHTER(S):
 BW SUREFIRE POLLY G338
 SELLING AS LOT 6338
 BW STEVE KRISTY E387 86%
 SELLING AS LOT 2509

SISTER(S):
 BW CITATION JUDY D797 84%
 1-11 302 3 20150 4.9 982 3.6 718 103DCR 2482C
 SELLING AS LOT 1913

SIRE: GOLDUST KARBALA LADD-ET
 USA 117627303 GT50K BBR 100 JH1F JNSF A2A2 11JE1140
 SEE REFERENCE SIRE R

DAM: BW MAUI CARMEL B226
 USA 119720981
 TATTOO B226/B226
 DHIA HERD # 93-52-0150 CONTROL # 4682

1-11 305 3 21400 4.7 1008 3.6 775 103DCR 2680C
 3-02 292 3 23060 4.5 1037 3.6 823 103DCR 2799C
 4-01 305 3 21820 4.9 1059 3.6 775 103DCR 2679C
 5-03 255 3 12150 4.8 582 3.9 468 103DCR 1581C
 305 2X ME AVG 4L 20972M 987F 764P 2614C

2-04 82% 3-04 90%
 ST SR DF RA RW RL FA FU RH RUW UC UD TP TL RTR RTS
 40 41 39 22 32 27 28 46 42 46 38 32 38 22 34 26

PPA 868M 22F 16P / YD -390M -29F -23P
 CDCB PTA 08/01/2022 4RECS 66%R 40%ILE
 -118M -0.01% -8F -0.02% -8P 59CM\$ 62NM\$ 83FM\$
 2.5PL 1.5LIV 1.6DPR 0.8CCR -0.1HCR 3.01SCS 51GM\$
 0.0MFV 0.1DAB 0.0KET 0.4MAS 0.2MET 0.2RPL 1.35HTI
 AJCA 08/01/2022 PTAT 56%R 1.1 JUI 12.5 JPI 57%R 14

SISTER(S):
 BW VERTEX MARCH C57 88%
 2-05 300 3 21160 4.7 987 3.7 792 103DCR 2678C
 BW CITATION ERICA C894 85%
 2-10 305 3 23950 5.1 1215 3.8 904 104DCR 3128C
 BW LADD FRANCE D755 84%
 1-11 305 3 17690 5.7 1000 4.0 713 104DCR 2469C

FRESH: 08/22/2022
 BRED: 11/12/2022 DUE: 08/18/2023 TO
 AHLEM AXIS BANCROFT-ET
 USA 073409475 BBR 100 JH1F JNSF A2A2 29JE3991
 SEE REFERENCE SIRE O
 89.9 LBS. MILK NOVEMBER TEST

BRENTWOOD FARMS BREEDER & OWNER
 ORLAND, CA

BW KARBALA-ET
 USA 115611760 GTHD BBR 100 JH1C JNSF A2A2 11JE978
 GOLDUST LEGION LEANNA 94%
 USA 067161125 GT3K BBR 100 JH1F JNSF A1A2

AHLEM VALENTINO MAUI 21838
 USA 068951472 GT50K BBR 100 JH1C JNSF A1A2 203JE1385
 BW PREMIER CALLISTA Y869 84%
 USA 119016848
 TATTOO Y869/Y869

DHIA HERD # 93-52-0150 CONTROL # 3605
 1-11 305 3 19350 5.3 1019 3.8 735 103DCR 2543C
 3-00 305 3 22740 5.3 1196 3.8 865 103DCR 2993C
 4-01 272 3 20780 4.7 968 3.8 798 103DCR 2658C
 5-00 305 3 22230 4.0 899 3.7 817 104DCR 2574C
 305 2X ME AVG 4L 21890M 1072F 839P 2824C
 PPA 1083M 82F 41P / YD -301M 47F 13P
 CDCB PTA 08/01/2022 4RECS 70%R 65%ILE
 -283M 0.16% 20F 0.07% 4P 191CM\$ 185NM\$ 129FM\$
 1.4PL 1.5LIV 1.7DPR 1.8CCR -1.4HCR 3.06SCS 209GM\$
 0.0MFV 0.1DAB 0.1KET 1.0MAS 0.7MET 0.3RPL 2.75HTI
 AJCA 08/01/2022 PTAT 58%R 0.3 JUI 0.7 JPI 60%R 43
 SIRE: HAWARDEN IMPULS PREMIER GJPI 16 13%ILE

NEXT DAM: BW RENEGADE KATHY W310 79%
 2-02 298 3 17130 5.3 901 4.1 707 103DCR 2425C

4TH DAM: BW SULTAN KATHY M1 86%
 5-11 285 3 25820 5.3 1365 3.6 942 104DCR 3258C

LOT 907 BW OLIVER SHARON C837 USA 173434947

BORN 07/25/2018 TATTOO C837/C837
 DHIA HERD # 93-52-0150 CONTROL # 907
 FEMALE EFI 8.3%
 1-08 305 3 20370 4.3 885 3.5 716 103DCR 2408C
 3-01 287 3 23030 4.7 1093 3.7 859 104DCR 2940C
 305 2X ME AVG 2L 23853M 1089F 878P 2961C

1-10 79% 2-02 85% 3-02 86% 3-08 90%
 ST SR DF RA RW RL FA FU RH RUW UC UD TP TL RTR RTS
 38 36 42 28 38 26 36 39 45 46 23 28 27 25 25 38

PPA 3606M 133F 112P / YD 1842M 64F 48P
 CDCB PTA 08/01/2022 2RECS 59%R 67%ILE
 466M -0.02% 19F -0.03% 10P 194CM\$ 195NM\$ 212FM\$
 0.7PL -2.1LIV -1.0DPR -0.7CCR -0.7HCR 2.95SCS 183GM\$
 0.0MFV -0.1DAB 0.0KET -1.6MAS 0.0MET -0.1RPL -3.31HTI
 AJCA 08/01/2022 PTAT 57%R 1.4 JUI 12.0 JPI 51%R 38

DAUGHTER(S):
 JX BW COUNTDOWN CHERIE E430 {6} 76%
 SELLING AS LOT 2629

SIRE: DUTCH HOLLOW OLIVER-P
 USA 067184544 GT50K BBR 100 JH1F JNSF A2A2 7JE1219
 SEE REFERENCE SIRE N

DAM: BW NAVIGATOR HOLLY B400
 USA 119798193
 TATTOO B400/B400
 DHIA HERD # 93-52-0150 CONTROL # 4768
 1-11 305 3 20740 4.9 1020 3.8 783 103DCR 2709C
 3-03 305 3 25090 4.6 1150 3.7 933 103DCR 3135C
 305 2X ME AVG 3L 21565M 1064F 817P 2790C

2-01 80% 3-09 86%
 ST SR DF RA RW RL FA FU RH RUW UC UD TP TL RTR RTS
 42 34 37 16 38 27 25 30 43 38 35 24 32 19 22 36

PPA 2359M 129F 83P / YD 920M 58F 30P
 CDCB PTA 08/01/2022 3RECS 63%R 48%ILE
 100M 0.03% 11F -0.01% 2P 106CM\$ 105NM\$ 107FM\$
 -0.1PL -3.8LIV 0.1DPR 1.1CCR -0.1HCR 2.93SCS 144GM\$
 -0.2MFV -0.3DAB -0.5KET -1.0MAS -0.3MET -0.2RPL -5.96HTI
 AJCA 08/01/2022 PTAT 55%R 1.1 JUI 11.0 JPI 54%R 25

SISTER(S):
 BW PAXTON LISA C118 85%
 4-02 305 3 23680 4.5 1077 3.8 892 104DCR 2962C

FRESH: 08/19/2022
 BRED: 10/28/2022 DUE: 08/03/2023 TO
 AVONLEA JOEL CHOCOLATIER-ET
 JECAN000012619755 BBR 100 JH1F JNSF 733JE3
 SEE REFERENCE SIRE G
 116 LBS. MILK NOVEMBER TEST

BRENTWOOD FARMS BREEDER & OWNER
 ORLAND, CA

ALL LYNNS LOUIE VALENTINO-ET
 USA 116279413 GT50K BBR 100 JH1C JNSF A2A2 7JE1038
 DUTCH HOLLOW MIK OLIVE-P 93%
 USA 116469076 GT8K BBR 100 JH1F JNSF

BW&RV NANCY NAVIGATOR {6}-ET
 JE840003012423912 GT80K BBR 100 JH1F JNSF A2A2 7JE5014

BW VENERABLE VIOLA Y353 {6} 84%
 USA 118724094
 TATTOO Y353/Y353

DHIA HERD # 93-52-0150 CONTROL # 3230
 1-09 284 3 9480 5.5 525 3.9 374 103DCR 1294C
 2-08 296 3 18170 5.5 1008 4.1 753 104DCR 2608C
 3-08 268 3 15750 4.9 769 4.1 639 103DCR 2120C
 305 2X ME AVG 3L 16543M 883F 677P 2313C
 PPA -1693M -37F -40P / YD -1275M -21F -36P
 CDCB PTA 08/01/2022 3RECS 66%R 20%ILE
 -525M 0.09% -6F 0.02% -16P -90CM\$ -90NM\$ -89FM\$
 -0.2PL -1.5LIV 0.8DPR 1.5CCR -0.4HCR 2.99SCS -61GM\$
 0.0MFV -0.1DAB -0.3KET -0.5MAS 0.2MET 0.0RPL -1.63HTI
 AJCA 08/01/2022 PTAT 57%R 0.2 JUI 6.3 JPI 57%R -17
 SIRE: BW VENERABLE-ET GJPI -11 8%ILE

NEXT DAM: BW SULTAN SHERA L899 {5} (TWIN)
 90% 4-08 305 3 20650 5.3 1092 3.5 732 104DCR 2530C

4TH DAM: BW REWARD BECKY K737 {4} 81%
 4-02 305 3 18000 5.5 983 3.8 687 95DCR 2377C

LOT 930 BW OLIVER ONA C817 USA 173419993

BORN 07/19/2018 TATTOO C817/C817
 DHIA HERD # 93-52-0150 CONTROL # 930
 FEMALE EFI 8.2%
 1-09 267 3 15450 4.9 756 3.6 561 102DCR 1940C
 2-09 305 3 24030 5.0 1197 3.6 867 103DCR 2998C
 305 2X ME AVG 2L 22022M 1103F 810P 2800C

1-10 80% 3-02 81% 4-02 85%
 ST SR DF RA RW RL FA FU RH RUW UC UD TP TL RTR RTS
 43 35 32 20 43 20 35 40 44 35 26 21 23 35 25 32

PPA 1388M 91F 47P / YD 46M 30F -3P
 CDCB PTA 08/01/2022 2RECS 59%R 45%ILE
 -149M 0.06% 6F 0.00% -6P 92CM\$ 91NM\$ 96FM\$
 1.9PL 0.2LIV 0.6DPR 0.8CCR -0.7HCR 2.92SCS 75GM\$
 0.0MFV 0.0DAB 0.1KET 0.0MAS 0.4MET 0.2RPL 0.39HTI
 AJCA 08/01/2022 PTAT 52%R 0.5 JUI 9.6 JPI 51%R 20

SIRE: DUTCH HOLLOW OLIVER-P
 USA 067184544 GT50K BBR 100 JH1F JNSF A2A2 7JE1219
 SEE REFERENCE SIRE N

DAM: BW CRIS SHELLY B420
 USA 119798018
 TATTOO B420/B420
 DHIA HERD # 93-52-0150 CONTROL # 4767
 1-10 258 3 11890 5.1 601 3.9 461 103DCR 1595C
 2-09 288 3 17130 5.2 896 3.9 663 103DCR 2294C
 3-09 272 3 16990 5.0 843 3.8 654 102DCR 2257C
 4-09 290 3 18380 4.5 823 3.8 707 103DCR 2300C
 305 2X ME AVG 4L 17425M 880F 684P 2337C

2-01 80% 3-01 85%
 ST SR DF RA RW RL FA FU RH RUW UC UD TP TL RTR RTS
 39 38 29 29 32 24 28 37 38 39 42 29 29 26 38 32

PPA -1863M -50F -53P / YD -1723M -42F -45P
 CDCB PTA 08/01/2022 4RECS 65%R 30%ILE
 -771M 0.12% -12F 0.05% -19P 4CM\$ 0NM\$ -20FM\$
 2.6PL 0.8LIV 3.0DPR 3.8CCR 0.2HCR 2.96SCS 32GM\$
 -0.1MFV -0.1DAB -0.2KET 2.4MAS 0.6MET 0.4RPL 2.94HTI
 AJCA 08/01/2022 PTAT 54%R -0.3 JUI 3.4 JPI 56%R 8

FRESH: 06/12/2022
 BRED: 11/07/2022 DUE: 08/13/2023 TO
 JX RIVER VALLEY CHIEF {6}-ET
 USA 075341195 BBR 100 JH1F JNSF A2A2 777JE10034
 SEE REFERENCE SIRE C
 57.9 LBS. MILK NOVEMBER TEST

BRENTWOOD FARMS BREEDER & OWNER
 ORLAND, CA

ALL LYNNS LOUIE VALENTINO-ET
 USA 116279413 GT50K BBR 100 JH1C JNSF A2A2 7JE1038
 DUTCH HOLLOW MIK OLIVE-P 93%
 USA 116469076 GT8K BBR 100 JH1F JNSF

JER-Z-BOYZ CRIS {6}-P-ET
 USA 118125701 GT50K BBR 100 JH1C JNSF A1A2 203JE1388

BW HIRED GUN OPAL X318 76%
 USA 118185972
 TATTOO X318/X318

DHIA HERD # 93-52-0150 CONTROL # 2400
 2-00 231 3 11650 5.4 628 3.8 437 101DCR 1512C
 2-11 301 3 17520 5.0 872 3.7 655 104DCR 2266C
 4-00 305 3 23560 5.3 1239 3.9 930 104DCR 3220C
 5-03 305 3 18970 4.7 896 3.8 713 103DCR 2423C
 305 2X ME AVG 4L 18464M 952F 713P 2459C
 PPA -1104M -20F -39P / YD -1873M -41F -54P
 CDCB PTA 08/01/2022 4RECS 66%R 11%ILE
 -1065M 0.14% -24F 0.04% -30P -244CM\$ -244NM\$ -252FM\$
 0.8PL -0.3LIV 2.9DPR 3.8CCR 0.0HCR 3.04SCS -204GM\$
 -0.1MFV -0.6DAB -0.7KET 2.1MAS 0.3MET 0.3RPL -0.65HTI
 AJCA 08/01/2022 PTAT 55%R 0.1 JUI 5.6 JPI 56%R -42
 SIRE: SV JADE HIRED GUN-ET GJPI -92 2%ILE

NEXT DAM: BW SULTAN VANGIE U826 82%
 2-11 213 3 14370 5.4 781 3.8 544 99DCR 1882C

4TH DAM: BW LEGION ELISSA D643 94%
 6-10 305 3 24230 4.9 1194 3.4 814 104DCR 2812C



BW VALENTINO HELEN ET784-ET, E-92%
GRANDAM OF LOT 946

LOT 946 JX BW HARRIS CAROL C828 {5} USA 173431681

BORN 07/21/2018 TATTOO C828/C828
DHIA HERD # 93-52-0150 CONTROL # 946
FEMALE EFI 10.5%
1-10 305 3 21740 4.0 868 3.8 816 103DCR 2524C
3-03 305 3 25080 4.6 1146 3.8 941 104DCR 3140C
305 2X ME AVG 2L 24149M 1032F 920P 2930C

2-02 85% 3-08 90%
ST SR DF RA RW RL FA FU RH RUW UC UD TP TL RTR RTS
39 35 35 26 45 28 25 45 45 42 36 29 28 26 25 22

PPA 4824M 115F 165P / YD 3440M 52F 118P
CDCB PTA 08/01/2022 2RECS 58%R 62%ILE
1458M -0.19% 28F -0.02% 49P 172CM\$ 170NM\$ 146FM\$
-0.9PL -3.6LIV -5.3DPR -4.8CCR -0.6HCR 3.03SCS 53GM\$
0.0MFV -0.1DAB -0.1KET -1.9MAS 0.6MET -0.1RPL -3.75HTI
AJCA 08/01/2022 PTAT 50%R 1.1 JUI 2.1 JPI 52%R 26

SIRE: JX SCHULTZ VOLCANO HARRIS {4}
USA 118157731 GT80K BBR 100 JH1F JNSF A1A2 29JE3866
SEE REFERENCE SIRE AL

DAM: JX BW EUSEBO HELEN IF468 {5}-ET
USA 119792713 GT29K BBR 100 JH1F JNSF
TATTOO IF468/IF468
DHIA HERD # 93-52-0150 CONTROL # 4766
CDCB GPTA S 11/01/2022 ORECS 78%R 28%ILE
807M -0.11% 14F -0.04% 20P -18CM\$ -14NM\$ 7FM\$
-1.7PL -1.0LIV -3.8DPR -3.8CCR -1.3HCR 3.05SCS -95GM\$
0.0MFV 0.2DAB -0.4KET -0.8MAS 0.2MET -0.2RPL -1.04HTI
AJCA 11/01/2022 GPTAT 81%R 0.9 GJUI 6.9 GJPI 75%R -8

SISTER(S):
BW METALICA HELEN Y676 83%
2-01 305 3 18790 4.6 867 3.6 678 103DCR 2326C
JX BW HARRIS HELEN IF429 {5}-ET 84%
1-10 305 3 19140 4.9 936 3.7 716 104DCR 2477C
BW NXLEVEL HELEN IF527-ET 83%
2-01 254 3 15930 4.6 729 3.6 572 102DCR 1959C

FRESH: 11/11/2021
BRED: 08/02/2022 DUE: 05/08/2023 TO
JX RIVER VALLEY CHIEF {6}-ET
USA 075341195 BBR 100 JH1F JNSF A2A2 777JE10034
SEE REFERENCE SIRE C
50.6 LBS. MILK NOVEMBER TEST

BRENTWOOD FARMS BREEDER & OWNER
ORLAND, CA

ALL LYNNS LEGAL VOLCANO-ET
USA 117222807 GT50K BBR 100 JH1F JNSF A1A2 29JE3762

JX SCHULTZ DALE HARMAIL {3} 86%
USA 067269177 GT3K BBR 93 JH1F JNSF

JX FARIA BROTHERS EUSEBIO {4}-ET
JE840003124526334 GT80K BBR 100 JH1F JNSF A1A2 1JE921

BW VALENTINO HELEN ET784-ET 92%
USA 117400162 GT50K BBR 100 JH1F JNSF
TATTOO ET784/ET784

DHIA HERD # 93-52-0150 CONTROL # 1526
2-05 285 3 25620 4.0 1018 3.2 821 103DCR 2762C
3-04 305 3 32640 4.3 1411 3.5 1149 104DCR 3849C
4-04 305 3 30480 5.7 1750 3.3 1002 104DCR 3460C
7-00 305 3 26090 3.9 1014 3.0 795 103DCR 2717C
305 2X ME AVG 4L 26199M 1224F 878P 2983C
PPA 4514M 99F 106P / YD 1667M -3F 20P
CDCB GPTA S 11/01/2022 4RECS 87%R 30%ILE
521M -0.19% -17F -0.11% -4P -12CM\$ -2NM\$ 87FM\$
1.9PL 4.3LIV 0.4DPR 0.2CCR 0.5HCR 2.93SCS -47GM\$
0.2MFV 0.7DAB 0.3KET 1.8MAS 0.4MET -0.1RPL 8.77HTI
AJCA 11/01/2022 GPTAT 85%R 0.5 GJUI 6.7 GJPI 83%R 7
SIRE: ALL LYNNS LOUIE VALENTINO-ET GJPI 11 14%ILE

NEXT DAM: BW AVERY KATIE ET121-ET 93%
6-06 365 3 36530 4.8 1747 3.2 1172 DHIR 4046C
DAM OF BW ACADEMY-ET

4TH DAM: BW BERRETTA PRIZE G525 92%
3-01 305 2 25570 4.0 1014 3.7 936 DHIR 2843C
2015 GREAT COW CONTEST FINALIST

LOT 956 BW SUREFIRE LISA C872 USA 173437502

BORN 08/03/2018 TATTOO C872/C872
 DHIA HERD # 93-52-0150 CONTROL # 956
 FEMALE EFI 7.1%
 1-10 264 3 13290 4.5 601 3.8 506 103DCR 1665C
 2-10 305 3 20420 4.4 899 3.8 768 104DCR 2505C
 305 2X ME AVG 2L 19208M 864F 736P 2405C

2-01 82% 3-02 86%
 ST SR DF RA RW RL FA FU RH RUW UC UD TP TL RTR RTS
 33 29 35 29 39 20 20 37 47 32 25 37 32 26 32 32

PPA -382M -34F -2P / YD -1112M -64F -35P
 CDCB PTA 08/01/2022 2RECS 59%R 19%ILE
 -678M 0.01% -31F 0.00% -24P -101CM\$ -98NM\$ -78FM\$
 1.7PL 1.5LIV 2.9DPR 3.4CCR 1.4HCR 3.09SCS -54GM\$
 -0.1MFV 0.0DAB -0.6KET 0.2MAS 0.5MET 0.0RPL -1.23HTI
 AJCA 08/01/2022 PTAT 52%R 1.0 JUI 14.0 JPI 51%R -14

DAUGHTER(S):
 BW STEVE MARI GOLD E507 84%
 SELLING AS LOT 2608

SIRE: BW SUREFIRE
 USA 114204404 GTHD BBR 100 JH1F JNSF 505JE110
 SEE REFERENCE SIRE AA

DAM: BW VENERABLE BRANDY X929
 USA 118527129
 TATTOO X929/X929
 DHIA HERD # 93-52-0150 CONTROL # 2755
 1-10 305 3 17940 5.4 972 3.9 692 104DCR 2395C
 3-00 305 3 17270 5.2 894 3.8 659 104DCR 2280C
 4-01 305 3 14920 5.2 778 3.9 586 104DCR 2028C
 305 2X ME AVG 4L 14694M 806F 579P 2005C

2-04 82% 3-04 82%
 ST SR DF RA RW RL FA FU RH RUW UC UD TP TL RTR RTS
 42 34 34 25 35 42 38 30 42 35 25 42 34 22 37 25

PPA -3022M -86F -94P / YD -1783M -39F -58P
 CDCB PTA 08/01/2022 4RECS 65%R 21%ILE
 -614M 0.11% -7F 0.02% -19P -77CM\$ -77NM\$ -74FM\$
 0.7PL 0.4LIV 1.6DPR 1.9CCR 0.5HCR 3.00SCS -55GM\$
 0.0MFV 0.2DAB 0.2KET 0.9MAS 0.4MET 0.1RPL 2.93HTI
 AJCA 08/01/2022 PTAT 54%R 0.5 JUI 10.5 JPI 56%R -6

SISTER(S):
 BW NAVIGATOR EASTER B516 86%
 3-11 305 3 25860 4.6 1185 3.7 965 103DCR 3235C

FRESH: 06/14/2022
 BRED: 09/17/2022 DUE: 06/23/2023 TO
 AHLEM BANCROFT CHICAGO 23929
 USA 067823929 BBR 100 JH1F JNSC A2A2 100JE7403
 SEE REFERENCE SIRE F
 69.4 LBS. MILK NOVEMBER TEST

BRENTWOOD FARMS BREEDER & OWNER
 ORLAND, CA

SUNSET CANYON ANTH ILLUSION-ET
 USA 112817055 GT50K BBR 100 JH1F JNSF 7JE702
 BW CENTURION IRIS K347 {6} 95%
 USA 111122015 GT50K BBR 100 JH1F JNSF

BW VENERABLE-ET
 USA 114901730 GT50K BBR 100 JH1F JNSF 505JE121
 BW ACTION ARRIE ET693-ET 90%
 USA 117001626 GT29K BBR 100 JH1F JNSF
 TATTOO ET693/ET693

DHIA HERD # 93-52-0150 CONTROL # 1826
 4-09 280 3 18420 5.1 933 3.9 717 104DCR 2482C
 5-08 305 3 21850 5.6 1232 3.9 858 104DCR 2970C
 7-01 305 3 14110 5.5 779 3.7 527 104DCR 1823C
 9-01 305 3 22550 4.7 1070 3.9 879 103DCR 2934C
 305 2X ME AVG 7L 18783M 988F 735P 2518C
 PPA -1249M -18F -26P / YD -1566M -53F -47P
 CDCB GPTA S 11/01/2022 5RECS 86%R 25%ILE
 -1344M 0.15% -35F 0.06% -37P -31CM\$ -36NM\$ -56FM\$
 4.0PL 3.5LIV 4.9DPR 5.1CCR 2.0HCR 2.85SCS 16GM\$
 0.0MFV 0.4DAB 0.4KET 3.7MAS 0.4MET 0.1RPL 8.97HTI
 AJCA 11/01/2022 GPTAT 84%R 0.5 GJUI 7.0 GJPI 81%R 10

SIRE: FOREST GLEN AVERY ACTION-ET GJPI -31 4%ILE
 NEXT DAM: BW LEGION ELISSA D643 94%
 6-10 305 3 24230 4.9 1194 3.4 814 104DCR 2812C
 4TH DAM: BW AARON HEIDI P27 {6} 78%
 5-04 305 3 26230 3.5 925 3.4 890 102DCR 2714C

LOT 963 BW LADD MATILDA C653 USA 173355466

BORN 04/27/2018 TATTOO C653/C653
 DHIA HERD # 93-52-0150 CONTROL # 963
 FEMALE EFI 7.9%

2-01 305 3 16730 4.6 768 3.7 619 103DCR 2087C
 3-02 305 3 20630 4.7 977 3.7 769 104DCR 2630C
 305 2X ME AVG 2L 19790M 928F 742P 2512C

2-05 83% 3-05 84%
 ST SR DF RA RW RL FA FU RH RUW UC UD TP TL RTR RTS
 34 35 35 18 35 33 29 36 35 29 29 34 35 28 33 35

PPA 605M 6F 13P / YD -708M -25F -23P
 CDCB PTA 08/01/2022 2RECS 59%R 28%ILE
 -578M 0.05% -18F 0.01% -19P -12CM\$ -11NM\$ -4FM\$
 2.7PL 2.2LIV 0.3DPR 0.8CCR 2.0HCR 2.99SCS -54GM\$
 0.1MFV 0.0DAB 0.0KET 1.8MAS -0.4MET -0.2RPL 3.88HTI
 AJCA 08/01/2022 PTAT 51%R 1.1 JUI 10.6 JPI 51%R -4

DAUGHTER(S):
 BW APPLEJACK JAMIE E510 80%

SISTER(S):
 JX BW VALIANT MINDY D667 {6} 86%
 1-11 305 3 20460 4.4 907 3.4 694 103DCR 2397C

SIRE: GOLDUST KARBALA LADD-ET
 USA 117627303 GT50K BBR 100 JH1F JNSF A2A2 11JE1140
 SEE REFERENCE SIRE R

DAM: BW CITATION ZELMA A729
 USA 119457740
 TATTOO A729/A729
 DHIA HERD # 93-52-0150 CONTROL # 4621

2-08 305 3 23410 3.9 922 3.4 796 103DCR 2577C
 305 2X ME AVG 2L 16616M 660F 600P 1888C

3-01 89%
 ST SR DF RA RW RL FA FU RH RUW UC UD TP TL RTR RTS
 42 34 39 27 38 25 33 45 45 41 27 35 31 20 30 34

PPA 1713M -10F 40P / YD 218M -70F -9P
 CDCB PTA 08/01/2022 2RECS 62%R 18%ILE
 -351M -0.09% -36F -0.03% -20P -118CM\$ -111NM\$ -64FM\$
 2.4PL 2.5LIV 1.6DPR 2.2CCR 2.0HCR 3.09SCS -122GM\$
 -0.1MFV 0.0DAB -0.4KET 1.1MAS 0.4MET 0.1RPL 0.62HTI
 AJCA 08/01/2022 PTAT 51%R 0.7 JUI 9.1 JPI 53%R -25

SISTER(S):
 BW MAUI CHRISTY B621 80%
 1-10 305 3 15280 4.6 699 3.8 580 103DCR 1924C

FRESH: 07/07/2021
 BRED: 07/18/2022 DUE: 04/23/2023 TO
 JX BW LIGHTNING {6}
 USA 173135567 BBR 100 JH1F JNSF 505JE128
 SEE REFERENCE SIRE A
 41.4 LBS. MILK NOVEMBER TEST

BRENTWOOD FARMS BREEDER & OWNER
 ORLAND, CA

BW KARBALA-ET
 USA 115611760 GTHD BBR 100 JH1C JNSF A2A2 11JE978

GOLDUST LEGION LEANNA 94%
 USA 067161125 GT3K BBR 100 JH1F JNSF A1A2

BW CITATION A-ET
 USA 118367576 GT80K BBR 100 JH1C JNSF A2A2 505JE125

BW SUREFIRE FLUFFY Y273 {6} 73%
 USA 118706935
 TATTOO Y273/Y273

DHIA HERD # 93-52-0150 CONTROL # 3140
 1-10 305 3 11270 5.0 562 3.7 420 104DCR 1453C
 305 2X ME AVG 2L 10294M 530F 394P 1365C
 PPA -4932M -213F -164P / YD -4350M -209F -156P
 CDCB PTA 08/01/2022 2RECS 65%R 1%ILE
 -1367M -0.04% -74F 0.00% -51P -651CM\$ -639NM\$ -583FM\$
 -2.4PL 0.9LIV 2.8DPR 3.4CCR 0.8HCR 3.30SCS -555GM\$
 -0.2MFV -0.2DAB -1.0KET 0.9MAS 0.4MET 0.1RPL -2.39HTI
 AJCA 08/01/2022 PTAT 52%R -0.4 JUI -0.1 JPI 55%R-135
 SIRE: BW SUREFIRE GJPI -58 4%ILE

NEXT DAM: BW FINALIST CINDY M978 {5} 86%
 4-00 305 3 23910 4.4 1047 3.6 855 103DCR 2860C

4TH DAM: BW CHARLIE A677 {4} 92%
 9-05 305 3 23290 5.2 1206 3.4 800 94DCR 2764C

LOT 965 BW VICTORIOUS MARY C842 USA 173434901

BORN 07/27/2018 TATTOO C842/C842
 DHIA HERD # 93-52-0150 CONTROL # 965
 FEMALE EFI 8.0%

1-10 219 3 12580 5.0 625 4.0 503 100DCR 1699C
 2-09 305 3 18790 5.2 977 3.9 733 104DCR 2537C
 305 2X ME AVG 2L 19832M 1018F 794P 2708C

2-02 81% 3-02 84%
 ST SR DF RA RW RL FA FU RH RUW UC UD TP TL RTR RTS
 44 39 28 13 39 36 35 37 44 32 29 32 38 26 25 25

PPA 336M 61F 37P / YD -934M 28F 4P
 CDCB PTA 08/01/2022 2RECS 59%R 23%ILE
 -661M 0.17% 3F 0.09% -5P -49CM\$ -56NM\$ -125FM\$
 -0.6PL -0.4LIV 0.6DPR 0.8CCR 1.8HCR 3.03SCS -37GM\$
 0.0MFV -0.1DAB -0.4KET -0.9MAS 0.2MET 0.2RPL -2.33HTI
 AJCA 08/01/2022 PTAT 52%R 1.0 JUI 13.4 JPI 51%R 4

SIRE: RIVER VALLEY VICTORIOUS-ET
 J840003126479524 GT99K BBR 100 JH1F JNSF A2A2 7JE5032
 SEE REFERENCE SIRE D

DAM: BW LEMONHEAD ALICE B443
 USA 119803112
 TATTOO B443/B443
 DHIA HERD # 93-52-0150 CONTROL # 4762

1-10 250 3 13730 4.7 643 4.0 546 103DCR 1789C
 2-09 304 3 16900 5.1 870 4.1 700 104DCR 2367C
 3-10 240 3 15170 6.2 938 4.1 624 101DCR 2161C
 305 2X ME AVG 3L 17993M 971F 744P 2507C

2-01 80% 3-01 80%
 ST SR DF RA RW RL FA FU RH RUW UC UD TP TL RTR RTS
 38 39 32 16 32 37 34 34 37 38 12 28 28 26 29 24

PPA -933M 23F -6P / YD -1791M -21F -34P
 CDCB PTA 08/01/2022 3RECS 65%R 30%ILE
 -713M 0.16% -2F 0.07% -12P 8CM\$ 2NM\$ -41FM\$
 0.8PL 0.7LIV 2.8DPR 3.6CCR 0.7HCR 3.01SCS 61GM\$
 -0.1MFV -0.1DAB -0.8KET 0.4MAS 0.5MET 0.1RPL -1.52HTI
 AJCA 08/01/2022 PTAT 55%R 0.2 JUI 4.0 JPI 55%R 12

SISTER(S):
 BW SOLEIL TINA C895 84%
 2-10 305 3 19660 5.8 1131 3.9 769 104DCR 2662C
 SELLING AS LOT 984

FRESH: 10/18/2022
 SELLING OPEN
 88.9 LBS. MILK NOVEMBER TEST

BRENTWOOD FARMS BREEDER & OWNER
 ORLAND, CA

JARS OF CLAY BARNABAS
 USA 067342492 GT80K BBR 100 JH1F JNSF A2A2 7JE1294

AVONLEA IATOLA VICTORIA 94%
 JECAN000010989478 GT8K BBR 100 JH1F JNSF

STEINHAUERS SAMSON LEMONHEAD
 USA 118662185 GT80K BBR 100 JH1F JNSF A2A2 14JE670

BW PALADIN ARIEL A127 82%
 USA 119158548
 TATTOO A127/A127

DHIA HERD # 93-52-0150 CONTROL # 3759
 1-10 275 3 15670 5.4 852 3.9 614 103DCR 2125C
 2-10 285 3 17940 5.5 979 3.9 692 104DCR 2395C
 3-09 305 3 20790 5.1 1070 3.7 776 103DCR 2684C
 305 2X ME AVG 3L 20422M 1096F 788P 2727C
 PPA 490M 79F 19P / YD -1234M 5F -32P
 CDCB PTA 08/01/2022 3RECS 67%R 32%ILE
 -852M 0.17% -7F 0.05% -21P 18CM\$ 15NM\$ -6FM\$
 1.1PL 1.1LIV 4.2DPR 4.8CCR 0.3HCR 3.00SCS 115GM\$
 0.0MFV -0.1DAB -0.2KET 0.4MAS 0.4MET 0.1RPL 0.19HTI
 AJCA 08/01/2022 PTAT 57%R -0.1 JUI 0.8 JPI 56%R 14
 SIRE: BW PALADIN-ET GJPI -11 8%ILE

NEXT DAM: BW RENEGADE JEMMA X213 82%
 3-06 305 3 26710 4.8 1275 3.8 1028 104DCR 3468C

4TH DAM: BW SEVILLE NECTAR R903 82%
 4-03 305 3 24730 4.5 1121 3.6 891 104DCR 3028C

LOT 968 BW VICTORIOUS MATILDA C881 USA 173437418

BORN 08/06/2018 TATTOO C881/C881
 DHIA HERD # 93-52-0150 CONTROL # 968
 FEMALE EFI 7.4%

1-10 305 3 18550 4.9 901 3.8 707 103DCR 2423C
 3-00 290 3 20600 4.9 1013 3.8 776 104DCR 2685C
 305 2X ME AVG 2L 21598M 1052F 825P 2828C

2-01 88% 3-02 90%
 ST SR DF RA RW RL FA FU RH RUW UC UD TP TL RTR RTS
 38 39 43 23 39 20 23 46 42 47 40 38 27 30 32 35

PPA 1488M 81F 57P / YD -189M 37F 13P
 CDCB PTA 08/01/2022 2RECS 58%R 30%ILE
 -579M 0.13% -1F 0.06% -8P 3CM\$ -2NM\$ -46FM\$
 0.3PL -0.5LIV 0.8DPR 1.0CCR 1.8HCR 3.00SCS 20GM\$
 0.0MFV -0.1DAB -0.1KET 0.9MAS 0.2MET 0.3RPL 1.25HTI
 AJCA 08/01/2022 PTAT 50%R 1.4 JUI 15.0 JPI 50%R 14

DAUGHTER(S):
 BW REPORTER DENISE E534 82%
 SELLING AS LOT 2496

SIRE: RIVER VALLEY VICTORIOUS-ET
 JE840003126479524 GT99K BBR 100 JH1F JNSF A2A2 7JE5032
 SEE REFERENCE SIRE D

DAM: BW BANKER BETH B473 {6}
 USA 119850057
 TATTOO B473/B473
 DHIA HERD # 93-52-0150 CONTROL # 4772

CDCB PTA 08/01/2022 0RECS 44%R 22%ILE
 -898M 0.13% -17F 0.04% -25P -63CM\$ -66NM\$ -76FM\$
 0.7PL 0.5LIV 3.0DPR 3.2CCR 0.2HCR 2.94SCS 10GM\$
 -0.1MFV 0.0DAB -0.1KET 2.4MAS 0.5MET 0.4RPL 3.48HTI
 AJCA 08/01/2022 PTAT 42%R -0.2 JUI 1.9 JPI 40%R -5

FRESH: 09/02/2022
 SELLING OPEN
 58.5 LBS. MILK NOVEMBER TEST

BRENTWOOD FARMS BREEDER & OWNER
 ORLAND, CA

JARS OF CLAY BARNABAS
 USA 067342492 GT80K BBR 100 JH1F JNSF A2A2 7JE1294

AVONLEA IATOLA VICTORIA 94%
 JECAN000010989478 GT8K BBR 100 JH1F JNSF

JER-Z-BOYZ CRIS {6}-P-ET
 USA 118125701 GT50K BBR 100 JH1C JNSF A1A2 203JE1388

BW SF RENEE R595 {5} 90%
 USA 115785454
 TATTOO R595/R595
 DHIA HERD # 93-52-0150 CONTROL # 592
 3-09 305 3 22850 4.7 1077 3.6 830 103DCR 2870C
 4-11 305 3 23330 5.2 1203 3.7 871 104DCR 3013C
 6-00 305 3 23140 5.2 1209 3.8 886 104DCR 3066C
 7-06 305 3 23590 5.1 1199 3.7 872 104DCR 3016C
 305 2X ME AVG 6L 20055M 1021F 753P 2604C
 PPA -1785M -49F -59P / YD -2306M -71F -78P
 CDCB PTA 08/01/2022 5RECS 65%R 9%ILE
 -1298M 0.10% -42F 0.02% -44P -321CM\$ -319NM\$ -298FM\$
 -0.7PL 0.0LIV 3.9DPR 4.0CCR 1.0HCR 2.93SCS -208GM\$
 -0.1MFV -0.3DAB -0.6KET 2.2MAS 0.0MET 0.2RPL 0.85HTI
 AJCA 08/01/2022 PTAT 55%R -0.1 JUI 0.5 JPI 56%R -55
 SIRE: BW SPECIAL FORCES GJPI -80 2%ILE

NEXT DAM: BW COUNCILLER CARI D71 {4} 78%
 4-10 305 3 19010 5.7 1075 3.6 676 103DCR 2337C

4TH DAM: BW BOOKER A758 {3} 85%
 8-04 289 3 19500 4.6 894 3.6 710 94DCR 2415C

LOT 984 BW SOLEIL TINA C895 USA 173450116

BORN 08/09/2018 TATTOO C895/C895
 DHIA HERD # 93-52-0150 CONTROL # 984
 FEMALE EFI 7.2%

1-10 281 3 13820 5.1 709 3.8 522 103DCR 1806C
 2-10 305 3 19660 5.8 1131 3.9 769 104DCR 2662C
 305 2X ME AVG 2L 18826M 1033F 732P 2532C

2-01 81% 3-01 84%
 ST SR DF RA RW RL FA FU RH RUW UC UD TP TL RTR RTS
 36 35 35 34 34 33 29 35 44 32 26 25 32 26 33 35

PPA -938M 51F -21P / YD -1208M 36F -32P
 CDCB PTA 08/01/2022 2RECS 59%R 58%ILE
 -454M 0.17% 13F 0.02% -12P 155CM\$ 154NM\$ 147FM\$
 2.2PL 3.0LIV 4.5DPR 4.8CCR 1.3HCR 3.01SCS 232GM\$
 0.1MFV 0.2DAB 0.3KET 0.8MAS 0.5MET 0.0RPL 3.85HTI
 AJCA 08/01/2022 PTAT 51%R 0.3 JUI 3.2 JPI 50%R 50

SISTER(S):
 BW LEMONHEAD ALICE B443 80%
 2-09 304 3 16900 5.1 870 4.1 700 104DCR 2367C

SIRE: BW SOLEIL
 USA 117965306 GT50K BBR 100 JH1C JNSF A2A2 203JE1366
 SEE REFERENCE SIRE AH

DAM: BW PALADIN ARIEL A127
 USA 119158548
 TATTOO A127/A127
 DHIA HERD # 93-52-0150 CONTROL # 3759

1-10 275 3 15670 5.4 852 3.9 614 103DCR 2125C
 2-10 285 3 17940 5.5 979 3.9 692 104DCR 2395C
 3-09 305 3 20790 5.1 1070 3.7 776 103DCR 2684C
 305 2X ME AVG 3L 20422M 1096F 788P 2727C

2-00 77% 3-00 82%
 ST SR DF RA RW RL FA FU RH RUW UC UD TP TL RTR RTS
 31 34 33 23 34 22 23 36 31 34 25 25 35 25 33 28

PPA 490M 79F 19P / YD -1234M 5F -32P
 CDCB PTA 08/01/2022 3RECS 67%R 32%ILE
 -852M 0.17% -7F 0.05% -21P 18CM\$ 15NM\$ -6FM\$
 1.1PL 1.1LIV 4.2DPR 4.8CCR 0.3HCR 3.00SCS 115GM\$
 0.0MFV -0.1DAB -0.2KET 0.4MAS 0.4MET 0.1RPL 0.19HTI
 AJCA 08/01/2022 PTAT 57%R -0.1 JUI 0.8 JPI 56%R 14

SISTER(S):
 BW NAVIGATOR ANNA B749 81%

FRESH: 07/28/2022
 BRED: 10/24/2022 DUE: 07/30/2023 TO
 JX RIVER VALLEY CHIEF {6}-ET
 USA 075341195 BBR 100 JH1F JNSF A2A2 777JE10034
 SEE REFERENCE SIRE C
 63 LBS. MILK NOVEMBER TEST

BRENTWOOD FARMS BREEDER & OWNER
 ORLAND, CA

HAWARDEN IMPULS PREMIER
 USA 067107510 GT50K BBR 100 JH1C JNSF A2A2 29JE3756

BW AVERY KATIE ET121-ET 93%
 USA 110834153 GTHD BBR 100 JH1C JNSF

BW PALADIN-ET
 USA 117972999 GT80K BBR 100 JH1F JNSF 7JE1250

BW RENEGADE JEMMA X213 82%
 USA 118108513
 TATTOO X213/X213
 DHIA HERD # 93-52-0150 CONTROL # 2258
 2-03 305 3 20630 5.3 1087 3.9 799 103DCR 2765C
 3-06 305 3 26710 4.8 1275 3.8 1028 104DCR 3468C
 4-06 266 3 21280 5.1 1091 4.0 857 103DCR 2937C
 5-05 255 3 21140 4.9 1030 3.8 805 102DCR 2765C
 305 2X ME AVG 4L 21606M 1102F 856P 2936C
 PPA 1230M 78F 55P / YD -247M 14F 8P
 CDCB PTA 08/01/2022 4RECS 68%R 36%ILE
 -409M 0.07% -5F 0.04% -6P 48CM\$ 42NM\$ 8FM\$
 0.5PL 0.4LIV 3.4DPR 3.9CCR 0.8HCR 2.86SCS 130GM\$
 0.0MFV 0.1DAB -0.1KET -0.3MAS 0.5MET 0.0RPL -0.02HTI
 AJCA 08/01/2022 PTAT 58%R -0.5 JUI -1.9 JPI 59%R 27
 SIRE: BW RENEGADE-ET GJPI 31 19%ILE

NEXT DAM: BW SEVILLE NECTAR R903 82%
 4-03 305 3 24730 4.5 1121 3.6 891 104DCR 3028C

4TH DAM: BW ROSECRANS ZENA N746 90%
 3-03 274 2 21100 4.1 873 3.3 700 96DCR 2364C

LOT 1009 MISTY MEADOW MAUI 5923 USA 173338027

BORN 03/01/2017 TATTOO M5923/M5923
 DHIA HERD # 93-52-0150 CONTROL # 1009
 FEMALE EFI 8.2%
 1-10 305 3 23280 4.4 1014 3.4 783 103DCR 2704C
 3-05 305 3 27400 4.1 1116 3.4 928 103DCR 3070C
 305 2X ME AVG 2L 25727M 1096F 888P 2983C

2-01 88% 3-07 88% 5-07 90%
 ST SR DF RA RW RL FA FU RH RUW UC UD TP TL RTR RTS
 37 43 40 23 36 20 43 44 46 32 25 14 39 32 25 27

PPA 4748M 124F 125P / YD 1363M -7F 18P
 CDCB PTA 08/01/2022 3RECS 59%R 17%ILE
 -5M -0.13% -28F -0.06% -12P -143CM\$ -136NM\$ -80FMS
 0.4PL 0.4LIV 1.1DPR 0.7CCR -0.3HCR 3.01SCS -125GM\$
 -0.1MFV 0.0DAB -0.3KET 0.2MAS -0.1MET 0.2RPL -0.94HTI
 AJCA 08/01/2022 PTAT 49%R 1.1 JUI 8.9 JPI 50%R -27

SIRE: AHLEM VALENTINO MAUI 21838
 USA 068951472 GT50K BBR 100 JH1C JNSF A1A2 203JE1385
 SEE REFERENCE SIRE M

DAM: MISTY MEADOW FINAL BEA {6}
 USA 117226593
 TATTOO M4822/M4822

CDCB PTA 08/01/2022 ORECS 41%R 8%ILE
 -791M -0.01% -40F -0.01% -31P -370CM\$ -366NM\$ -333FMS
 -1.9PL -0.8LIV 1.6DPR 1.7CCR -1.9HCR 2.98SCS -302GM\$
 -0.2MFV -0.2DAB -0.7KET 1.4MAS 0.0MET 0.2RPL -1.2HTI
 AJCA 08/01/2022 PTAT 37%R -0.1 JUI -3.3 JPI 38%R -77

FRESH: 02/19/2022
 BRED: 07/21/2022 DUE: 04/26/2023 TO
 JX BW LIGHTNING {6}
 USA 173135567 BBR 100 JH1F JNSF 505JE128
 SEE REFERENCE SIRE A
 87 LBS. MILK NOVEMBER TEST

BRENTWOOD FARMS & MISTY MEADOW OWNER
 ORLAND, CA

MISTY MEADOW FARM BREEDER
 FORTUNA, CA

ALL LYNNS LOUIE VALENTINO-ET
 USA 116279413 GT50K BBR 100 JH1C JNSF A2A2 7JE1038
 AHLEM HEADLINE MAID 34174-ET 90%
 USA 069041380 GT3K BBR 100 JH1F JNSF

BW FINALIST {6}
 USA 112735151 GT50K BBR 100 JH1F JNSF A2A2 7JE715

MISTY MEADOW LEGION BEA {5}
 USA 114002516
 TATTOO M3534/M3534
 CDCB PTA 08/01/2022 ORECS 36%R 8%ILE
 -1144M 0.08% -39F 0.01% -39P -355CM\$ -355NM\$ -336FMS
 -0.7PL -0.3LIV 2.8DPR 1.9CCR -1.7HCR 2.90SCS -291GM\$
 0.0MFV -0.1DAB -0.8KET 1.5MAS -0.1MET 0.0RPL 1.13HTI
 AJCA 08/01/2022 PTAT 34%R -0.4 JUI -3.3 JPI 34%R -70
 SIRE: BW LEGION GJPI -53 4%ILE

NEXT DAM: MISTY MEADOW BINGO {4}
 05 305 2 12010 6.6 793 4.2 507 94DCR 1756C

4TH DAM: MCARTHUR J4358 {3}

LOT 1029 BW OLIVER MATTIE C250 USA 173130964

BORN 09/27/2017 TATTOO C250/C250
 DHIA HERD # 93-52-0150 CONTROL # 1029
 FEMALE EFI 9.0%
 1-06 287 3 14190 3.8 536 3.6 505 103DCR 1559C
 2-05 264 3 23370 4.1 948 3.3 771 102DCR 2582C
 3-04 305 3 27250 4.5 1217 3.3 908 103DCR 3136C
 305 2X ME AVG 3L 23601M 1002F 814P 2699C

2-00 80% 2-08 88% 3-00 90% 3-06 91%
 ST SR DF RA RW RL FA FU RH RUW UC UD TP TL RTR RTS
 39 38 41 26 32 28 28 41 46 48 38 31 26 20 28 27

PPA 4217M 87F 112P / YD 1811M 14F 33P
 CDCB PTA 08/01/2022 3RECS 62%R 51%ILE
 452M -0.10% 0F -0.06% 4P 113CM\$ 120NM\$ 166FMS
 0.9PL -0.3LIV -0.7DPR -0.6CCR -0.2HCR 3.06SCS 106GM\$
 0.1MFV 0.2DAB 0.3KET -1.3MAS 0.5MET 0.0RPL 0.19HTI
 AJCA 08/01/2022 PTAT 54%R 1.2 JUI 10.9 JPI 53%R 18

SIRE: DUTCH HOLLOW OLIVER-P
 USA 067184544 GT50K BBR 100 JH1F JNSF A2A2 7JE1219
 SEE REFERENCE SIRE N

DAM: BW LEGAL JUNE A920
 USA 119546312

TATTOO A920/A920
 DHIA HERD # 93-52-0150 CONTROL # 4302

PPA -539M -6F -36P / YD -2179M -72F -92P
 CDCB PTA 08/01/2022 1RECS 58%R 16%ILE
 -369M -0.02% -23F -0.03% -19P -153CM\$ -147NM\$ -107FMS
 -0.7PL -0.3LIV 0.6DPR 0.9CCR 1.1HCR 3.08SCS -110GM\$
 0.0MFV 0.1DAB 0.2KET -0.4MAS 0.7MET 0.1RPL 0.31HTI
 AJCA 08/01/2022 PTAT 42%R 0.4 JUI 3.2 JPI 51%R -34

FRESH: 03/07/2022
 BRED: 05/21/2022 DUE: 02/24/2023 TO
 AHLEM AXIS BANCROFT-ET
 USA 073409475 BBR 100 JH1F JNSF A2A2 29JE3991
 SEE REFERENCE SIRE O
 51 LBS. MILK NOVEMBER TEST

BRENTWOOD FARMS BREEDER & OWNER
 ORLAND, CA

ALL LYNNS LOUIE VALENTINO-ET
 USA 116279413 GT50K BBR 100 JH1C JNSF A2A2 7JE1038
 DUTCH HOLLOW MIK OLIVE-P 93%
 USA 116469076 GT8K BBR 100 JH1F JNSF

TOLLENAARS IMPULS LEGAL 233-ET
 USA 061929249 GTHD BBR 100 JH1C JNSC A2A2 29JE3506

BW VENERABLE ARRIE X338 83%
 USA 118185806
 TATTOO X338/X338

DHIA HERD # 93-52-0150 CONTROL # 2537
 2-03 275 3 11230 5.3 593 3.5 389 103DCR 1344C
 3-02 305 3 17220 5.2 888 3.5 610 104DCR 2108C
 4-07 305 3 14150 4.8 679 3.7 528 104DCR 1819C
 305 2X ME AVG 3L 13947M 721F 508P 1753C
 PPA -3039M -138F -120P / YD -2069M -85F -89P
 CDCB PTA 08/01/2022 3RECS 63%R 10%ILE
 -675M 0.05% -23F -0.03% -31P -301CM\$ -292NM\$ -236FMS
 -1.5PL -0.6LIV 0.2DPR 0.1CCR -0.3HCR 3.18SCS -269GM\$
 -0.1MFV 0.0DAB -0.4KET -0.5MAS 0.3MET 0.0RPL -2.27HTI
 AJCA 08/01/2022 PTAT 53%R 0.3 JUI -0.3 JPI 54%R -76
 SIRE: BW VENERABLE-ET GJPI -11 8%ILE

NEXT DAM: BW SUREFIRE ELLEN U765 83%
 3-10 305 3 25330 4.3 1092 3.6 900 104DCR 2994C

4TH DAM: AHLEM ADV LILY 2978 92%
 3-11 305 3 24740 4.7 1172 3.6 899 103DCR 3109C

LOT 1084 BW CASINO FLUFFY D214 USA 173536304

BORN 11/21/2018 TATTOO D214/D214
 DHIA HERD # 93-52-0150 CONTROL # 1084
 FEMALE EFI 8.1%
 1-11 295 3 19640 4.9 955 3.8 749 103DCR 2568C
 2-11 305 3 21650 5.1 1111 3.9 848 104DCR 2935C
 305 2X ME AVG 2L 22682M 1129F 880P 3017C

2-04 83% 3-04 86%
 ST SR DF RA RW RL FA FU RH RUW UC UD TP TL RTR RTS
 39 29 38 25 38 26 20 39 43 45 27 26 38 25 29 25
 PPA 2098M 92F 86P / YD 837M 58F 52P
 CDCB PTA 08/01/2022 2RECS 58%R 58%ILE
 -35M 0.06% 12F 0.05% 10P 159CM\$ 152NM\$ 100FM\$
 1.0PL -1.3LIV 0.9DPR 1.8CCR 1.1HCR 2.98SCS 175GM\$
 -0.1MFV 0.1DAB -0.1KET -1.2MAS -0.2MET -0.1RPL -2.89HTI
 AJCA 08/01/2022 PTAT 51%R 1.5 JUI 10.4 JPI 50%R 45

SISTER(S):
 BW CENTERPIECE LISA E407 87%
 SELLING AS LOT 2502

SIRE: ELLIOTT'S REGENCY CASINO-ET
 JE840003125141657 GT50K BBR 100 JH1F JNSF A2A2 14JE725
 SEE REFERENCE SIRE I

DAM: BW NAVIGATOR SPRING B714
 USA 119945997
 TATTOO B714/B714
 DHIA HERD # 93-52-0150 CONTROL # 4986

1-10 305 3 19690 4.8 953 3.4 661 103DCR 2283C
 305 2X ME AVG 2L 14062M 754F 539P 1865C
 2-03 77%
 ST SR DF RA RW RL FA FU RH RUW UC UD TP TL RTR RTS
 29 31 32 25 29 37 25 24 43 37 35 17 32 27 48 31
 PPA -723M 51F -35P / YD -1042M 35F -57P
 CDCB PTA 08/01/2022 2RECS 58%R 32%ILE
 -167M 0.07% 7F -0.02% -10P 15CM\$ 16NM\$ 37FM\$
 -1.1PL -2.9LIV 0.8DPR 1.9CCR 0.7HCR 2.94SCS 91GM\$
 -0.3MFV -0.2DAB -0.2KET -0.1MAS -0.4MET -0.2RPL -4.60HTI
 AJCA 08/01/2022 PTAT 49%R 0.5 JUI -1.5 JPI 50%R 3

SISTER(S):
 BW VERTEX SHELLY C879 85%
 3-00 305 3 23330 5.1 1180 4.0 924 104DCR 3172C

FRESH: 10/29/2022
 SELLING OPEN
 58.9 LBS. MILK NOVEMBER TEST

BRENTWOOD FARMS BREEDER & OWNER
 ORLAND, CA

TJF VISIONARY REGENCY
 USA 067248196 GT80K BBR 100 JH1F JNSC A2A2 14JE662
 CHILLI PREMIER CINEMA-ET 93%
 USA 071577202 GT50K BBR 100 JH1F JNSF

BW&RV NANCY NAVIGATOR {6}-ET
 JE840003012423912 GT80K BBR 100 JH1F JNSF A2A2 7JE5014
 BW COUNTRY LIZZY Y470 79%
 USA 118823092

TATTOO Y470/Y470
 DHIA HERD # 93-52-0150 CONTROL # 3300
 1-10 305 3 17360 5.1 879 3.7 647 104DCR 2238C
 2-11 305 3 24190 5.1 1224 3.8 930 103DCR 3218C
 305 2X ME AVG 2L 21226M 1086F 820P 2840C
 PPA 552M 52F 21P / YD 360M 35F 12P
 CDCB PTA 08/01/2022 2RECS 64%R 32%ILE
 -210M 0.05% 0F 0.00% -7P 12CM\$ 13NM\$ 16FM\$
 -0.6PL 0.3LIV 1.8DPR 2.2CCR 1.2HCR 3.01SCS 87GM\$
 0.0MFV 0.3DAB 0.2KET 1.6MAS 0.1MET -0.1RPL 4.38HTI
 AJCA 08/01/2022 PTAT 56%R -0.4 JUI -11.8 JPI 55%R 8
 SIRE: BW COUNTRY-ET GJPI -28 4%ILE

NEXT DAM: BW RENEGADE LESLIE W175 86%
 2-10 304 3 23420 5.0 1177 3.8 897 104DCR 3104C
 4TH DAM: BW SEVILLE KENSIE S595 86%
 4-07 305 3 24930 4.8 1201 3.8 944 104DCR 3232C



BW LEGAL PAOLA W573, E-90%
GRANDAM OF LOT 1093



BW CENTURION IRIS K347 {6}, E-95%
FOURTH DAM OF LOT 1093

LOT 1093 JX BW VALIANT POPPY C951 {6} USA 173470240

BORN 09/03/2018 TATTOO C951/C951
DHIA HERD # 93-52-0150 CONTROL # 1093
FEMALE EFI 9.4%
2-04 305 3 20520 5.7 1166 3.8 772 103DCR 2671C
305 2X ME AVG 1L 21112M 1219F 816P 2824C

2-07 80% 4-01 86%
ST SR DF RA RW RL FA FU RH RUW UC UD TP TL RTR RTS
33 35 39 21 35 19 29 41 35 39 25 28 35 24 40 25
PPA 1688M 147F 64P / YD 896M 117F 38P
CDCB PTA 08/01/2022 1RECS 55%R 79%ILE
355M 0.08% 34F 0.00% 14P 264CM\$ 260NM\$ 241FM\$
1.2PL 0.2LIV -1.6DPR -1.7CCR 0.1HCR 2.89SCS 208GM\$
0.1MFV 0.1DAB 0.0KET 1.3MAS 0.7MET 0.2RPL 4.09HTI
AJCA 08/01/2022 PTAT 47%R 0.7 JUI 10.0 JPI 49%R 57

DAUGHTER(S):
JX BW ZEN POPPY G185 {6}
SELLING AS LOT 6185

SIRE: JX BW VALIANT {5}
USA 119427851 GT29K BBR 100 JH1F JNSF 505JE126
SEE REFERENCE SIRE H

DAM: BW IRWIN IMELDA Y843
USA 118991212 GT13K BBR 100 JH1F JNSC
TATTOO Y843/Y843
DHIA HERD # 93-52-0150 CONTROL # 3619
1-11 305 3 17520 5.9 1035 4.0 693 103DCR 2399C
3-02 297 3 17790 5.0 893 3.7 663 104DCR 2293C
4-02 254 3 16800 5.1 849 4.1 685 102DCR 2312C
5-01 305 3 19590 5.0 986 3.7 730 104DCR 2525C
6-02 201 3 12800 5.6 715 3.8 485 100DCR 1678C
305 2X ME AVG 5L 18050M 976F 705P 2427C

2-04 84% 3-03 85%
ST SR DF RA RW RL FA FU RH RUW UC UD TP TL RTR RTS
39 25 33 25 32 27 25 34 40 33 25 33 33 19 32 27
PPA -1380M -32F -43P / YD -715M -2F -22P
CDCB GPTA S 11/01/2022 5RECS 85%R 41%ILE
-637M 0.15% 1F 0.03% -18P 71CM\$ 67NM\$ 57FM\$
1.4PL 2.3LIV 0.4DPR 0.5CCR 1.6HCR 2.85SCS 60GM\$
0.2MFV 0.1DAB 0.1KET 2.4MAS 0.9MET 0.4RPL 7.32HTI
AJCA 11/01/2022 GPTAT 84%R 0.5 GJUI 10.3 GJPI 81%R 21

BROTHER(S):
BW PAXTON-ET AT Sexing Technologies-TWG
JNSC GJPI 49 36%ILE

SISTER(S):
BW MACHETE LIZZIE Y12 90%
4-02 365 3 33610 4.5 1519 3.9 1310 DHIR 4254C
BW CITATION PAOLA IF483-ET 82%
3-10 297 3 26080 4.8 1239 3.4 889 103DCR 3071C
BW BRAVEHEART PAOLA IF560-ET 87%
2-00 305 3 20890 5.3 1102 3.9 809 103DCR 2800C
BW LISTOWEL PALOA IF571-ET 81%
2-11 305 3 23480 5.5 1300 3.7 867 103DCR 2999C
RANKS ON THE TOP 1-1/2% LIST FOR JPI

FRESH: 05/30/2022
BRED: 09/18/2022 DUE: 06/24/2023 TO
JX RIVER VALLEY CHIEF {6}-ET
USA 075341195 BBR 100 JH1F JNSF A2A2 777JE10034
SEE REFERENCE SIRE C
59.1 LBS. MILK NOVEMBER TEST

BRENTWOOD FARMS BREEDER & OWNER
ORLAND, CA

JX SCHULTZ VOLCANO HARRIS {4}
USA 118157731 GT80K BBR 100 JH1F JNSF A1A2 29JE3866
BW LEGION GALIANA ET629-ET 94%
USA 116541457 GT99K BBR 100 JH1F JNSF

ALL LYNNS VALENTINO IRWIN-ET
USA 117423084 GT50K BBR 100 JH1C JNSF A2A2 7JE1163
BW LEGAL PAOLA W573 90%
USA 117731125 GT13K BBR 100 JH1F JNSC

TATTOO W573/W573
DHIA HERD # 93-52-0150 CONTROL # 481
1-10 294 3 21000 4.6 957 3.6 766 103DCR 2593C
2-09 305 3 25710 5.1 1314 3.8 989 104DCR 3423C
3-11 305 3 21620 4.5 965 3.6 778 95DCR 2622C
305 2X ME AVG 3L 25025M 1181F 927P 3152C
PPA 1579M 89F 59P / YD 308M 36F 19P
CDCB GPTA S 11/01/2022 3RECS 89%R 60%ILE
9M 0.02% 5F 0.01% 3P 164CM\$ 161NM\$ 146FM\$
0.5PL 0.7LIV 1.2DPR 2.0CCR 2.4HCR 2.94SCS 212GM\$
0.1MFV 0.2DAB 0.0KET 0.1MAS 0.8MET 0.1RPL 2.42HTI
AJCA 11/01/2022 GPTAT 87%R 0.8 GJUI 7.3 GJPI 85%R 48
SIRE: TOLLENAARS IMPULS LEGAL 233-ET GJPI 7 8%ILE

NEXT DAM: BW PARADE PAOLA ET578-ET 85%
4-02 292 3 23280 5.1 1190 3.8 873 103DCR 3020C
4TH DAM: BW CENTURION IRIS K347 {6} 95%
6-09 365 3 39630 4.8 1895 3.5 1392 DHIR 4812C
RESERVE GRAND CHAMPION, 2005 OREGON STATE FAIR
HALL OF FAME RECORD ON 6-9 RECORD



BW AVERY SUZANNE ET19-ET, E-90%
GREAT-GRANDAM OF LOT 1134

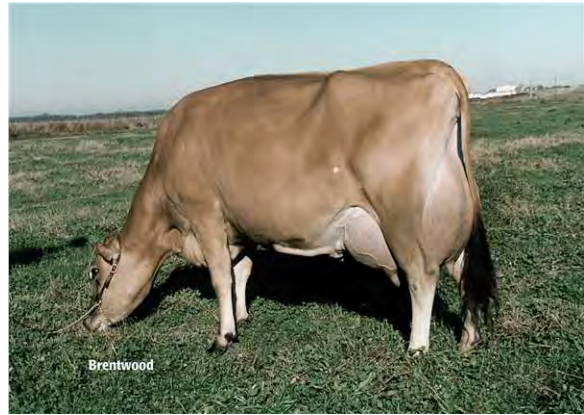

BW BERRETTA PRIZE G525, E-92%
FOURTH DAM OF LOT 1134

LOT 1134 JX BW VALIANT CARLA C901 {6} USA 173450059

BORN 08/13/2018 TATTOO C901/C901
 DHIA HERD # 93-52-0150 CONTROL # 1134
 FEMALE EFI 8.8%
 1-11 305 3 21040 4.6 962 3.5 740 103DCR 2558C
 3-00 305 3 24230 4.9 1196 3.8 919 104DCR 3180C
 305 2X ME AVG 2L 24781M 1178F 910P 3142C

2-01 85% 3-01 88% 4-01 90%
 ST SR DF RA RW RL FA FU RH RUW UC UD TP TL RTR RTS
 39 37 40 19 42 24 37 38 39 40 33 23 28 22 35 21
 PPA 4033M 171F 129P / YD 2493M 106F 79P
 CDCB PTA 08/01/2022 2RECS 59%R 81%ILE
 740M 0.00% 36F -0.02% 23P 268CM\$ 267NM\$ 263FM\$
 2.0PL 0.6LIV -1.7DPR -1.6CCR 0.5HCR 2.99SCS 183GM\$
 0.0MFV 0.1DAB 0.0KET 0.6MAS 0.6MET 0.1RPL 1.77HTI
 AJCA 08/01/2022 PTAT 51%R 1.0 JUI 11.1 JPI 49%R 58

DAUGHTER(S):
 BW GRADUATE CARLA J457
 SELLING AS LOT 7457
 BW SULTAN CARLA G652
 SELLING AS LOT 6652
 BW CASINO LOUISA E672 79%
 SELLING AS LOT 2556

SIRE: JX BW VALIANT {5}
 USA 119427851 GT29K BBR 100 JH1F JNSF 505JE126
 SEE REFERENCE SIRE H

DAM: BW CITATION DAISY B287
 USA 119758319
 TATTOO B287/B287
 DHIA HERD # 93-52-0150 CONTROL # 4785
 2-01 305 3 20590 4.9 1004 3.6 744 103DCR 2572C
 3-06 305 3 25340 4.8 1216 3.4 873 102DCR 3017C
 305 2X ME AVG 2L 22652M 1106F 816P 2820C

2-03 85% 3-10 88%
 ST SR DF RA RW RL FA FU RH RUW UC UD TP TL RTR RTS
 40 34 36 25 46 27 26 30 46 38 28 27 33 19 26 25
 PPA 2555M 139F 69P / YD 873M 64F 15P
 CDCB PTA 08/01/2022 2RECS 62%R 62%ILE
 -14M 0.04% 8F -0.02% -5P 169CM\$ 171NM\$ 192FM\$
 3.4PL 3.1LIV 0.1DPR 0.8CCR 2.4HCR 2.98SCS 112GM\$
 0.0MFV 0.2DAB 0.1KET 1.2MAS 0.6MET 0.1RPL 3.40HTI
 AJCA 08/01/2022 PTAT 55%R 1.0 JUI 13.0 JPI 55%R 37

FRESH: 09/08/2022
 SELLING OPEN
 87.5 LBS. MILK NOVEMBER TEST

BRENTWOOD FARMS BREEDER & OWNER
 ORLAND, CA

JX SCHULTZ VOLCANO HARRIS {4}
 USA 118157731 GT80K BBR 100 JH1F JNSF A1A2 29JE3866
 BW LEGION GALIANA ET629-ET 94%
 USA 116541457 GT99K BBR 100 JH1F JNSF

BW CITATION A-ET
 USA 118367576 GT80K BBR 100 JH1C JNSF A2A2 505JE125
 BW ECLIPES SUZANNE IF28-P-ET 75%
 USA 117805686 GT6K BBR 100 JH1F JNSF

TATTOO IF28/IF28
 DHIA HERD # 93-52-0150 CONTROL # 1705
 1-10 305 3 21600 4.6 992 3.4 739 104DCR 2553C
 3-02 305 3 25350 5.2 1321 3.6 904 103DCR 3125C
 4-07 291 3 18850 5.5 1045 3.6 676 103DCR 2337C
 305 2X ME AVG 4L 19773M 1018F 708P 2447C
 PPA -131M 22F -14P / YD -1186M -19F -44P
 CDCB GPTA S 11/01/2022 4RECS 84%R 14%ILE
 -735M 0.06% -24F -0.02% -31P -183CM\$ -177NM\$ -134FM\$
 1.1PL 2.0LIV -0.4DPR 0.4CCR 1.9HCR 3.06SCS -213GM\$
 0.0MFV 0.3DAB 0.1KET 1.2MAS 0.7MET 0.1RPL 3.88HTI
 AJCA 11/01/2022 GPTAT 83%R 0.2 GJUI 7.9 GJPI 80%R -43
 SIRE: MAACK DAIRY ECLIPES-P-ET GJPI -89 2%ILE

NEXT DAM: BW AVERY SUZANNE ET119-ET 90%
 2-11 365 2 28140 5.0 1395 3.3 942 DHIR 3254C
 4TH DAM: BW BERRETTA PRIZE G525 92%
 3-01 305 2 25570 4.0 1014 3.7 936 DHIR 2843C
 2015 GREAT COW CONTEST FINALIST



BW SULTAN ANNIE ET371-ET, E-90%
FOURTH DAM OF LOT 1156

LOT 1156 JX BW MAUI ANNIE D21 {5} USA 173493283

BORN 09/21/2018 TATTOO D21/D21
DHIA HERD # 93-52-0150 CONTROL # 1156
FEMALE EFI 8.8%
1-10 305 3 17530 5.0 871 3.7 651 103DCR 2252C
2-11 305 3 21940 4.8 1057 3.8 833 104DCR 2847C
305 2X ME AVG 2L 21559M 1052F 814P 2795C

2-00 83% 3-00 85%
ST SR DF RA RW RL FA FU RH RUW UC UD TP TL RTR RTS
36 31 35 22 32 20 34 36 35 35 29 37 38 25 32 20
PPA 1785M 94F 57P / YD 243M 12F 2P
CDCB PTA 08/01/2022 2RECS 60%R 34%ILE
140M -0.04% -1F -0.02% OP 25CM\$ 29NM\$ 51FM\$
1.8PL 0.6LIV 0.4DPR 0.2CCR 0.6HCR 3.09SCS -7GM\$
0.0MFV 0.0DAB 0.0KET -0.5MAS 0.0MET 0.0RPL -0.87HTI
AJCA 08/01/2022 PTAT 52%R 0.9 JUI 11.7 JPI 51%R 7

SISTER(S):
JX BW REPORTER STORMY B907 {5} 81%
4-03 303 3 26720 5.1 1359 3.8 1026 104DCR 3551C

SIRE: AHLEM VALENTINO MAUI 21838
USA 068951472 GT50K BBR 100 JH1C JNSF A1A2 203JE1385
SEE REFERENCE SIRE M

DAM: JX BW GOLDA CATHRINE A639 {4}
USA 119408812
TATTOO A639/A639
DHIA HERD # 93-52-0150 CONTROL # 4105
1-10 305 3 24340 4.5 1100 3.8 917 103DCR 3034C
3-02 305 3 19040 5.2 992 4.1 773 103DCR 2662C
4-03 305 3 23810 5.1 1209 3.7 888 103DCR 3072C
305 2X ME AVG 3L 22800M 1116F 885P 2988C

2-03 83% 3-03 84%
ST SR DF RA RW RL FA FU RH RUW UC UD TP TL RTR RTS
58 45 25 36 36 26 25 36 39 47 33 30 36 28 42 35
PPA 1986M 109F 72P / YD 1391M 71F 51P
CDCB PTA 08/01/2022 3RECS 67%R 45%ILE
579M 0.02% 32F 0.01% 23P 90CM\$ 89NM\$ 65FM\$
-0.1PL -0.4LIV -1.7DPR -1.4CCR 0.7HCR 3.07SCS 25GM\$
-0.1MFV -0.2DAB 0.0KET -2.0MAS 0.2MET -0.2RPL -5.45HTI
AJCA 08/01/2022 PTAT 57%R 0.3 JUI 6.0 JPI 58%R 24

SISTER(S):
BW APPLEJACK MONICA C464 86%
2-00 302 3 20200 4.6 928 3.9 779 103DCR 2568C

FRESH: 11/02/2022
SELLING OPEN
54.2 LBS. MILK NOVEMBER TEST

BRENTWOOD FARMS BREEDER & OWNER
ORLAND, CA

ALL LYNN'S LOUIE VALENTINO-ET
USA 116279413 GT50K BBR 100 JH1C JNSF A2A2 7JE1038
AHLEM HEADLINE MAID 34174-ET 90%
USA 069041380 GT3K BBR 100 JH1F JNSF

JX OOMSDALE TBONE GOLDA {3}-ET
USA 067080468 GT50K BBR 88 A2A2 7JE1067
BW FASTRACK SHELLY Y170 84%
USA 118623526 GT8K BBR 100 JH1C JNSF

TATTOO Y170/Y170
DHIA HERD # 93-52-0150 CONTROL # 2844
1-10 305 3 22980 4.5 1030 3.8 871 103DCR 2858C
2-09 305 3 19140 5.4 1041 4.3 820 104DCR 2808C
4-03 305 3 25780 5.1 1303 3.8 967 103DCR 3345C
5-10 256 3 14960 5.3 789 3.8 572 103DCR 1979C
305 2X ME AVG 5L 18718M 914F 733P 2456C
PPA 540M 51F 27P / YD -193M 21F 9P
CDCB GPTA S 11/01/2022 4RECS 85%R 22%ILE
238M 0.01% 13F 0.04% 17P -64CM\$ -70NM\$ -118FM\$
-2.2PL 0.9LIV -1.0DPR -0.7CCR -1.0HCR 2.95SCS -86GM\$
0.0MFV 0.2DAB 0.0KET 1.3MAS 0.6MET -0.3RPL 3.20HTI
AJCA 11/01/2022 GPTAT 83%R 0.0 GJUI 2.4 GJPI 80%R 7
SIRE: BW FASTRACK-ET GJPI 42 34%ILE

NEXT DAM: BW SEVILLE ROSA R929 79%
2-11 305 3 21450 4.1 881 3.9 843 104DCR 2584C
4TH DAM: BW SULTAN ANNIE ET371-ET 90%
3-01 365 3 33520 4.5 1510 3.4 1137 DHIR 3928C

LOT 1164 BW VICTORIOUS BETH D60 USA 173492835

BORN 09/30/2018 TATTOO D60/D60
 DHIA HERD # 93-52-0150 CONTROL # 1164
 FEMALE EFI 7.6%

1-10 305 3 16150 5.0 806 3.6 584 103DCR 2019C
 2-11 295 3 18930 4.2 797 3.7 699 104DCR 2246C
 305 2X ME AVG 2L 20018M 913F 732P 2442C

2-00 84% 3-00 87% 4-00 92%
 ST SR DF RA RW RL FA FU RH RUW UC UD TP TL RTR RTS
 37 38 40 22 39 20 39 46 46 33 35 36 32 20 32 30

PPA 633M -21F 10P / YD -383M -34F -13P
 CDCB PTA 08/01/2022 2RECS 59%R 41%ILE
 -142M 0.00% -7F 0.01% -4P 72CM\$ 71NM\$ 69FM\$
 1.9PL 0.1LIV 1.2DPR 1.3CCR 1.7HCR 2.98SCS 75GM\$
 0.0MFV 0.0DAB -0.1KET -0.2MAS 0.1MET 0.2RPL -0.31HTI
 AJCA 08/01/2022 PTAT 51%R 1.2 JUI 13.8 JPI 50%R 22

DAUGHTER(S):
 JX BW VALIANT BETH G713 {6}
 SELLING AS LOT 6713

SIRE: RIVER VALLEY VICTORIOUS-ET
 JE840003126479524 GT99K BBR 100 JH1F JNSF A2A2 7JE5032
 SEE REFERENCE SIRE D

DAM: BW DONE RIGHT JOANN B666
 USA 119889721
 TATTOO B666/B666
 DHIA HERD # 93-52-0150 CONTROL # 4900

1-09 263 3 18470 4.2 776 3.4 625 103DCR 2106C
 2-08 286 3 22800 4.6 1049 3.4 769 104DCR 2656C
 3-07 266 3 15210 4.2 632 3.6 551 103DCR 1776C
 4-07 305 3 23760 4.7 1125 3.4 799 104DCR 2760C
 305 2X ME AVG 4L 22962M 1031F 792P 2676C

2-04 79% 2-10 86%
 ST SR DF RA RW RL FA FU RH RUW UC UD TP TL RTR RTS
 42 39 34 29 36 34 28 29 38 39 37 34 27 24 28 29

PPA 4026M 159F 98P / YD 1849M 42F 23P
 CDCB PTA 08/01/2022 3RECS 63%R 50%ILE
 418M -0.09% 0F -0.08% -1P 109CM\$ 116NM\$ 178FM\$
 1.9PL 1.6LIV 3.7DPR 4.0CCR 1.2HCR 2.96SCS 177GM\$
 0.1MFV 0.1DAB -0.1KET 0.3MAS 0.3MET 0.1RPL 2.02HTI
 AJCA 08/01/2022 PTAT 52%R -0.3 JUI -1.6 JPI 52%R 37

FRESH: 09/07/2022
 SELLING OPEN
 87.7 LBS. MILK NOVEMBER TEST

BRENTWOOD FARMS BREEDER & OWNER
 ORLAND, CA

JARS OF CLAY BARNABAS
 USA 067342492 GT80K BBR 100 JH1F JNSF A2A2 7JE1294

AVONLEA IATOLA VICTORIA 94%
 JECAN000010989478 GT8K BBR 100 JH1F JNSF

BW DONE RIGHT
 USA 118727686 GT80K BBR 100 JH1F JNSF A1A2 203JE1626

BW PALADIN SUSIE A360 70%
 USA 119243929

TATTOO A360/A360
 DHIA HERD # 93-52-0150 CONTROL # 3885
 1-09 305 3 15110 5.0 759 3.8 568 103DCR 1965C
 305 2X ME AVG 2L 12816M 682F 482P 1669C
 PPA -2452M -58F -68P / YD -3235M -89F -94P
 CDCB PTA 08/01/2022 2RECS 60%R 10%ILE
 -1137M 0.18% -19F 0.06% -30P -295CM\$ -295NM\$ -310FM\$
 -1.0PL 1.1LIV 2.6DPR 2.6CCR -0.5HCR 3.12SCS -240GM\$
 0.0MFV -0.1DAB 0.0KET 1.6MAS 0.4MET 0.2RPL 2.60HTI
 AJCA 08/01/2022 PTAT 48%R -0.7 JUI -9.7 JPI 50%R -59
 SIRE: BW PALADIN-ET GJPI -11 8%ILE

NEXT DAM: BW PREMIER SUNSHINE X466 80%
 2-02 305 3 20580 5.1 1043 3.9 801 103DCR 2772C

4TH DAM: BW BLACKSTONE PHYLLIS S419 82%
 3-11 305 3 20560 5.2 1072 3.8 775 103DCR 2681C

LOT 1165 BW VICTORIOUS LEAH D40 USA 173493041

BORN 09/24/2018 TATTOO D40/D40
 DHIA HERD # 93-52-0150 CONTROL # 1165
 FEMALE EFI 7.6%

1-10 305 3 16840 5.6 940 3.8 638 103DCR 2207C
 2-11 291 3 18200 5.5 1000 4.1 748 104DCR 2591C
 305 2X ME AVG 2L 19894M 1097F 788P 2726C

2-00 86% 3-00 91%
 ST SR DF RA RW RL FA FU RH RUW UC UD TP TL RTR RTS
 37 39 45 20 42 20 36 46 46 39 33 37 32 22 35 35

PPA 219M 68F 24P / YD -740M 33F -2P
 CDCB PTA 08/01/2022 2RECS 59%R 43%ILE
 -345M 0.09% 3F 0.05% -3P 82CM\$ 77NM\$ 43FM\$
 0.4PL -0.4LIV 1.3DPR 1.6CCR 1.9HCR 3.00SCS 119GM\$
 0.0MFV 0.0DAB -0.3KET -0.2MAS 0.1MET 0.2RPL -0.56HTI
 AJCA 08/01/2022 PTAT 51%R 1.8 JUI 18.5 JPI 50%R 34

SIRE: RIVER VALLEY VICTORIOUS-ET
 JE840003126479524 GT99K BBR 100 JH1F JNSF A2A2 7JE5032
 SEE REFERENCE SIRE D

DAM: BW DONE RIGHT JESSICA B630
 USA 119880405
 TATTOO B630/B630
 DHIA HERD # 93-52-0150 CONTROL # 4880

1-10 282 3 15260 3.5 533 3.8 576 103DCR 1655C
 2-09 305 3 21720 4.5 982 3.6 788 103DCR 2664C
 305 2X ME AVG 2L 21132M 856F 786P 2462C

1-10 80% 2-10 83%
 ST SR DF RA RW RL FA FU RH RUW UC UD TP TL RTR RTS
 42 29 37 22 32 28 26 34 39 38 36 25 26 20 34 28

PPA 1719M 9F 49P / YD 698M -47F 3P
 CDCB PTA 08/01/2022 2RECS 61%R 60%ILE
 268M -0.11% -11F -0.05% -1P 157CM\$ 162NM\$ 203FM\$
 2.0PL 0.7LIV 4.0DPR 4.4CCR 1.7HCR 2.98SCS 254GM\$
 -0.1MFV 0.1DAB -0.6KET 0.2MAS 0.2MET 0.1RPL -0.82HTI
 AJCA 08/01/2022 PTAT 53%R 0.5 JUI 7.8 JPI 51%R 49

FRESH: 09/04/2022
 SELLING OPEN
 72.9 LBS. MILK NOVEMBER TEST

BRENTWOOD FARMS BREEDER & OWNER
 ORLAND, CA

JARS OF CLAY BARNABAS
 USA 067342492 GT80K BBR 100 JH1F JNSF A2A2 7JE1294

AVONLEA IATOLA VICTORIA 94%
 JECAN000010989478 GT8K BBR 100 JH1F JNSF

BW DONE RIGHT
 USA 118727686 GT80K BBR 100 JH1F JNSF A1A2 203JE1626

BW CANCELLARA TANSY X521 87%
 USA 118347938

TATTOO X521/X521
 DHIA HERD # 93-52-0150 CONTROL # 2507
 1-11 274 3 14730 5.8 856 4.0 593 103DCR 2053C
 2-10 294 3 17720 5.3 931 4.1 729 104DCR 2504C
 305 2X ME AVG 2L 18038M 1002F 743P 2562C
 PPA -1044M 32F -17P / YD -1327M 6F -29P
 CDCB PTA 08/01/2022 2RECS 60%R 16%ILE
 -861M 0.13% -15F 0.05% -22P -150CM\$ -150NM\$ -163FM\$
 -0.1PL -0.8LIV 1.4DPR 2.1CCR 0.3HCR 3.15SCS -111GM\$
 -0.3MFV -0.2DAB -1.0KET 1.0MAS 0.3MET 0.2RPL -3.19HTI
 AJCA 08/01/2022 PTAT 51%R 1.0 JUI 13.9 JPI 49%R -27
 SIRE: BW CANCELLARA {6}-ET GJPI -89 2%ILE

NEXT DAM: BW GOVERNOR BUTTERCUP U595 86%
 2-06 284 3 22370 5.1 1140 3.7 837 103DCR 2895C

4TH DAM: BW LEGION LORETTA ET576-ET 88%
 2-10 293 3 22490 4.4 990 3.8 852 103DCR 2768C

LOT 1169 BW VICTORIOUS JENNA D130 USA 173524190

BORN 10/25/2018 TATTOO D130/D130
 DHIA HERD # 93-52-0150 CONTROL # 1169
 FEMALE EFI 8.3%
 1-09 276 3 15920 5.0 795 4.0 631 103DCR 2149C
 2-08 305 3 18840 4.8 896 4.1 781 104DCR 2522C
 305 2X ME AVG 2L 21152M 1022F 856P 2828C

1-11 82% 2-11 84%
 ST SR DF RA RW RL FA FU RH RUW UC UD TP TL RTR RTS
 37 27 34 33 38 20 22 46 33 26 28 37 39 24 43 33
 PPA 1028M 40F 69P / YD -352M 11F 29P
 CDCB PTA 08/01/2022 2RECS 59%R 45%ILE
 -391M 0.10% 2F 0.09% 5P 100CM\$ 89NM\$ 9FMS
 0.7PL -1.1LIV 0.0DPR 0.0CCR 1.8HCR 2.94SCS 89GM\$
 0.0MFV 0.0DAB -0.1KET -0.2MAS 0.2MET 0.2RPL -0.28HTI
 AJCA 08/01/2022 PTAT 52%R 1.1 JUI 12.9 JPI 51%R 31

SISTER(S):
 BW OLIVER ANNETTE C360 88%
 4-00 305 3 21200 5.3 1123 4.3 902 104DCR 3054C

SIRE: RIVER VALLEY VICTORIOUS-ET
 JE840003126479524 GT99K BBR 100 JH1F JNSF A2A2 7JE5032
 SEE REFERENCE SIRE D

DAM: BW LEGAL BETH A938
 USA 119546134
 TATTOO A938/A938
 DHIA HERD # 93-52-0150 CONTROL # 4318
 1-10 285 3 20120 5.2 1041 3.8 774 103DCR 2679C
 2-10 305 3 20540 5.0 1020 4.1 835 103DCR 2794C
 305 2X ME AVG 2L 22944M 1160F 910P 3100C

2-04 81% 3-04 81%
 ST SR DF RA RW RL FA FU RH RUW UC UD TP TL RTR RTS
 35 34 35 21 43 28 17 38 45 35 33 15 35 26 45 31
 PPA 1559M 120F 77P / YD -107M 41F 21P
 CDCB PTA 08/01/2022 2RECS 64%R 44%ILE
 -301M 0.09% 5F 0.06% 1P 91CM\$ 84NM\$ 35FM\$
 0.0PL -0.8LIV 1.4DPR 1.7CCR 0.6HCR 2.93SCS 138GM\$
 0.0MFV 0.1DAB 0.0KET 0.2MAS 0.4MET 0.1RPL 1.00HTI
 AJCA 08/01/2022 PTAT 56%R 0.4 JUI 3.6 JPI 55%R 30

FRESH: 10/21/2022
 SELLING OPEN
 79.1 LBS. MILK NOVEMBER TEST

BRENTWOOD FARMS BREEDER & OWNER
 ORLAND, CA

JARS OF CLAY BARNABAS
 USA 067342492 GT80K BBR 100 JH1F JNSF A2A2 7JE1294
 AVONLEA IATOLA VICTORIA 94%
 JECAN000010989478 GT8K BBR 100 JH1F JNSF

TOLLENAARS IMPULS LEGAL 233-ET
 USA 061929249 GTHD BBR 100 JH1C JNSC A2A2 29JE3506
 BW LEGION MERRY Y532 87%
 USA 118888866

TATTOO Y532/Y532
 DHIA HERD # 93-52-0150 CONTROL # 3323
 1-09 305 3 16890 5.3 895 3.8 645 104DCR 2232C
 2-09 275 3 15670 6.6 1030 3.9 614 102DCR 2125C
 305 2X ME AVG 3L 16823M 969F 656P 2270C
 PPA -1028M 28F -22P / YD -1085M 34F -20P
 CDCB PTA 08/01/2022 3RECS 64%R 31%ILE
 -658M 0.20% 10F 0.05% -13P 11CM\$ 7NM\$ -24FM\$
 0.1PL -1.1LIV 1.2DPR 0.9CCR -1.2HCR 3.00SCS 42GM\$
 -0.1MFV 0.0DAB -0.9KET 1.4MAS -0.2MET 0.0RPL 0.25HTI
 AJCA 08/01/2022 PTAT 55%R 0.5 JUI 2.6 JPI 55%R 2
 SIRE: BW LEGION GJPI -53 4%ILE

NEXT DAM: BW RENEGADE ANNAMAE U676 69%
 2-08 267 3 18880 5.6 1050 4.1 779 102DCR 2698C
 4TH DAM: BW LEGIONAIRE LANIE S69 (TWIN)
 78% 3-00 305 3 20940 4.1 865 3.6 748 104DCR 2422C

LOT 1188 BW VICTORIOUS FAIRY D52 USA 173492910

BORN 09/28/2018 TATTOO D52/D52
 DHIA HERD # 93-52-0150 CONTROL # 1188
 FEMALE EFI 7.6%
 2-08 278 3 17110 4.5 778 3.8 645 103DCR 2140C
 305 2X ME AVG 1L 19052M 876F 734P 2422C

3-00 82% 4-00 91%
 ST SR DF RA RW RL FA FU RH RUW UC UD TP TL RTR RTS
 37 39 40 18 38 25 35 50 45 43 34 35 26 23 38 26
 PPA 252M -16F 14P / YD -726M -43F -10P
 CDCB PTA 08/01/2022 1RECS 55%R 14%ILE
 -553M 0.06% -14F 0.05% -10P -191CM\$ -193NM\$ -221FM\$
 -1.5PL -1.1LIV -0.3DPR -0.6CCR 1.4HCR 3.09SCS -182GM\$
 -0.1MFV 0.0DAB -0.1KET 0.6MAS -0.1MET 0.1RPL -0.05HTI
 AJCA 08/01/2022 PTAT 47%R 1.0 JUI 15.0 JPI 47%R -28

SISTER(S):
 BW REPORTER MARGO B405 81%
 4-07 305 3 25820 5.5 1418 3.8 969 103DCR 3352C

SIRE: RIVER VALLEY VICTORIOUS-ET
 JE840003126479524 GT99K BBR 100 JH1F JNSF A2A2 7JE5032
 SEE REFERENCE SIRE D

DAM: BW COUNTRY ERICA X840
 USA 118522601
 TATTOO X840/X840
 DHIA HERD # 93-52-0150 CONTROL # 2685
 2-03 289 3 16830 5.5 919 3.9 649 103DCR 2246C
 3-03 305 3 18170 5.7 1035 4.0 720 104DCR 2493C
 4-04 303 3 19250 4.6 885 3.9 757 104DCR 2469C
 305 2X ME AVG 3L 18570M 980F 734P 2491C

2-05 86% 3-05 80%
 ST SR DF RA RW RL FA FU RH RUW UC UD TP TL RTR RTS
 38 36 28 25 36 29 32 35 43 34 12 22 18 24 15 26
 PPA -373M 11F -8P / YD -634M -16F -22P
 CDCB PTA 08/01/2022 3RECS 66%R 15%ILE
 -520M 0.02% -20F 0.00% -19P -168CM\$ -164NM\$ -146FM\$
 -1.2PL -0.7LIV 2.8DPR 3.0CCR 0.2HCR 3.09SCS -62GM\$
 -0.2MFV 0.1DAB -0.1KET 2.0MAS -0.1MET 0.0RPL 1.78HTI
 AJCA 08/01/2022 PTAT 56%R 0.1 JUI 3.8 JPI 56%R -20

FRESH: 05/31/2022
 BRED: 09/20/2022 DUE: 06/26/2023 TO
 AHLEM BANCROFT CHICAGO 23929
 USA 067823929 BBR 100 JH1F JNSC A2A2 100JE7403
 SEE REFERENCE SIRE F
 67.7 LBS. MILK NOVEMBER TEST

BRENTWOOD FARMS BREEDER & OWNER
 ORLAND, CA

JARS OF CLAY BARNABAS
 USA 067342492 GT80K BBR 100 JH1F JNSF A2A2 7JE1294
 AVONLEA IATOLA VICTORIA 94%
 JECAN000010989478 GT8K BBR 100 JH1F JNSF

BW COUNTRY-ET
 USA 110834238 GT50K BBR 100 JH1C JNSF 200JE989
 BW ROCKET ALBERTA R187 87%
 USA 115456381

TATTOO R187/R187
 DHIA HERD # 93-52-0150 CONTROL # 1645
 1-09 305 3 17740 4.5 792 3.4 606 103DCR 2094C
 3-02 295 3 20310 5.1 1040 3.8 766 103DCR 2650C
 4-02 278 3 20930 5.2 1085 3.7 780 103DCR 2698C
 5-01 246 3 18400 4.9 899 3.7 686 103DCR 2373C
 305 2X ME AVG 5L 18796M 946F 707P 2443C
 PPA -1954M -53F -62P / YD -1633M -46F -53P
 CDCB PTA 08/01/2022 5RECS 69%R 16%ILE
 -871M 0.08% -26F 0.02% -28P -148CM\$ -149NM\$ -142FM\$
 0.3PL -1.8LIV 3.3DPR 2.5CCR -1.5HCR 2.93SCS -62GM\$
 -0.3MFV -0.1DAB -0.7KET 1.7MAS 0.1MET 0.1RPL -1.27HTI
 AJCA 08/01/2022 PTAT 58%R 0.2 JUI 2.2 JPI 59%R -27
 SIRE: O.F. BARBER ROCKET GJPI -46 4%ILE

NEXT DAM: BW SULTAN ALYEE M11 87%
 2-11 305 3 22020 4.5 999 3.5 767 104DCR 2651C
 4TH DAM: BW GOLDEN SHELISE ET257-ET 92%
 4-02 305 3 28460 5.5 1553 3.4 962 104DCR 3323C

LOT 1192 BW OLIVER GISELLE D49 USA 173492947

BORN 09/27/2018 TATTOO D49/D49
 DHIA HERD # 93-52-0150 CONTROL # 1192
 FEMALE EFI 8.5%

1-10 305 3 21300 4.8 1026 3.4 717 103DCR 2477C
 2-11 285 3 23000 4.4 1019 3.5 800 103DCR 2737C
 305 2X ME AVG 2L 24882M 1146F 855P 2938C

2-00 81% 3-00 84% 4-00 90%
 ST SR DF RA RW RL FA FU RH RUW UC UD TP TL RTR RTS
 44 41 40 36 42 30 37 48 45 42 37 34 23 29 25 24

PPA 4002M 153F 106P / YD 2071M 77F 42P
 CDCB PTA 08/01/2022 2RECS 59%R 50%ILE
 386M -0.01% 16F -0.04% 5P 113CM\$ 114NM\$ 140FM\$
 0.4PL -1.2LIV 0.1DPR 0.1OCCR -0.8HCR 2.86SCS 114GM\$
 -0.1MFV 0.0DAB 0.2KET -0.9MAS 0.4MET 0.0RPL -2.18HTI
 AJCA 08/01/2022 PTAT 52%R 0.7 JUI 9.8 JPI 51%R 29

SIRE: DUTCH HOLLOW OLIVER-P
 USA 067184544 GT50K BBR 100 JH1F JNSF A2A2 7JE1219
 SEE REFERENCE SIRE N

DAM: BW METALICA SOPHIE B637
 USA 119880188
 TATTOO B637/B637
 DHIA HERD # 93-52-0150 CONTROL # 4879

1-10 258 3 12100 5.5 671 4.0 488 103DCR 1690C
 2-09 305 3 19830 5.1 1010 3.9 778 104DCR 2693C
 305 2X ME AVG 3L 14034M 724F 569P 1928C

2-04 81% 2-10 81%
 ST SR DF RA RW RL FA FU RH RUW UC UD TP TL RTR RTS
 38 32 29 26 32 24 28 34 29 22 27 24 28 28 28 26

PPA -1474M -26F -32P / YD -1265M -22F -30P
 CDCB PTA 08/01/2022 3RECS 63%R 37%ILE
 -234M 0.04% -2F 0.02% -5P 49CM\$ 44NM\$ 29FM\$
 0.4PL -2.2LIV 2.2DPR 2.0CCR -0.4HCR 2.82SCS 107GM\$
 -0.3MFV -0.2DAB 0.0KET 0.5MAS 0.6MET 0.0RPL -2.83HTI
 AJCA 08/01/2022 PTAT 54%R 0.2 JUI 0.7 JPI 54%R 16

SISTER(S):
 BW MARVEL ALEXA A237 90%
 5-03 305 3 25610 4.8 1233 3.8 965 103DCR 3312C

FRESH: 09/12/2022
 SELLING OPEN
 92.3 LBS. MILK NOVEMBER TEST

BRENTWOOD FARMS BREEDER & OWNER
 ORLAND, CA

ALL LYNN'S LOUIE VALENTINO-ET
 USA 116279413 GT50K BBR 100 JH1C JNSF A2A2 7JE1038

DUTCH HOLLOW MIK OLIVE-P 93%
 USA 116469076 GT8K BBR 100 JH1F JNSF

BW METALICA-ET
 USA 117961544 GT50K BBR 100 JH1C JNSF A1A2 7JE1251

BW PLUS ALASKA X662 {6} 80%
 USA 118419086
 TATTOO X662/X662
 DHIA HERD # 93-52-0150 CONTROL # 2526

1-09 268 3 15290 4.7 725 3.7 559 103DCR 1933C
 2-08 305 3 21490 4.5 957 3.8 806 104DCR 2651C
 3-08 271 3 21080 4.9 1027 3.7 783 103DCR 2708C
 305 2X ME AVG 3L 21155M 996F 791P 2681C
 PPA 995M 16F 26P / YD 456M -7F 10P
 CDCB PTA 08/01/2022 3RECS 67%R 38%ILE
 195M -0.06% -4F -0.01% 5P 54CM\$ 53NM\$ 54FM\$
 -0.4PL -5.3LIV 1.7DPR 1.4CCR -2.1HCR 2.92SCS 134GM\$
 -0.5MFV -0.6DAB -0.2KET -0.6MAS -0.2MET -0.1RPL -9.16HTI
 AJCA 08/01/2022 PTAT 57%R 0.2 JUI 3.9 JPI 57%R 11
 SIRE: SWEETIE PLUS IATOLAS BOLD {5} GJPI 3 11%ILE

NEXT DAM: BW SEVILLE ALYSSA R975 85%
 4-09 305 3 23130 4.3 987 3.6 843 103DCR 2749C

4TH DAM: BW BOMBER CARA M545 88%
 4-01 305 3 25020 4.9 1220 3.9 968 103DCR 3297C

LOT 1196 BW CASINO ATLANTA D65 USA 173492796

BORN 10/03/2018 TATTOO D65/D65
 DHIA HERD # 93-52-0150 CONTROL # 1196
 FEMALE EFI 8.5%

1-10 294 3 15150 5.4 814 3.9 584 103DCR 2021C
 2-09 305 3 18350 5.4 985 4.0 739 103DCR 2559C
 305 2X ME AVG 2L 19410M 1035F 766P 2650C

1-11 84% 3-00 88%
 ST SR DF RA RW RL FA FU RH RUW UC UD TP TL RTR RTS
 37 35 39 23 35 20 29 41 44 25 36 33 35 26 45 32

PPA -293M 25F 5P / YD -864M 6F -8P
 CDCB PTA 08/01/2022 2RECS 58%R 36%ILE
 -350M 0.08% -1F 0.05% -3P 45CM\$ 43NM\$ 10FM\$
 1.8PL 0.1LIV 0.5DPR 0.6CCR 1.0HCR 3.08SCS 19GM\$
 0.0MFV 0.2DAB 0.0KET -1.0MAS 0.1MET 0.1RPL -0.74HTI
 AJCA 08/01/2022 PTAT 50%R 1.6 JUI 12.9 JPI 50%R 12

SIRE: ELLIOTT'S REGENCY CASINO-ET
 JE840003125141657 GT50K BBR 100 JH1F JNSF A2A2 14JE725
 SEE REFERENCE SIRE I

DAM: BW MAUI GLENDA B664
 USA 119889749
 TATTOO B664/B664
 CONTROL #

PA -280M -22F -20P
 -183CM\$ -177NM\$ -125FM\$
 0.0PL 1.1DPR 1.0CCR 0.8HCR 3.01SCS
 PA TYPE 0.5 JPI 44%R -37

SISTER(S):
 BW SUREFIRE ALEXA A950 86%
 4-01 305 3 28460 4.4 1253 3.5 988 103DCR 3372C

FRESH: 10/23/2022
 SELLING OPEN
 80.8 LBS. MILK NOVEMBER TEST

BRENTWOOD FARMS BREEDER & OWNER
 ORLAND, CA

TJF VISIONARY REGENCY
 USA 067248196 GT80K BBR 100 JH1F JNSC A2A2 14JE662

CHILLI PREMIER CINEMA-ET 93%
 USA 071577202 GT50K BBR 100 JH1F JNSF

AHLEM VALENTINO MAUI 21838
 USA 068951472 GT50K BBR 100 JH1C JNSF A1A2 203JE1385

BW VENERABLE SARAH Y413 76%
 USA 118774558 GT8K BBR 100 JH1F JNSF
 TATTOO Y413/Y413
 DHIA HERD # 93-52-0150 CONTROL # 3320

1-11 285 3 18340 5.2 954 3.8 690 103DCR 2387C
 2-11 305 3 16700 5.5 914 4.2 695 103DCR 2407C
 305 2X ME AVG 3L 15524M 860F 614P 2127C
 PPA -571M 33F -10P / YD -341M 32F -10P
 CDCB GPTA S 11/01/2022 3RECS 85%R 12%ILE
 -428M 0.09% -2F -0.01% -17P -226CM\$ -225NM\$ -207FM\$
 -2.6PL -1.7LIV 1.3DPR 2.0CCR 1.0HCR 2.94SCS -155GM\$
 -0.1MFV -0.1DAB -0.2KET 0.2MAS 0.4MET 0.1RPL -1.16HTI
 AJCA 11/01/2022 GPTAT 84%R -1.0 GJUI -10.8 GJPI 80%R -40
 SIRE: BW VENERABLE-ET GJPI -11 8%ILE

NEXT DAM: BW COUNTRY ROBIN M151 80%
 8-04 305 3 24190 4.2 1024 3.6 872 104DCR 2848C

4TH DAM: BW MIKE LEMON SHERBET D440 87%
 9-01 295 3 20040 4.4 884 3.7 751 104DCR 2458C

LOT 1199 BW CITATION JANET D136 {6} USA 173524118

BORN 10/26/2018 TATTOO D136/D136
 DHIA HERD # 93-52-0150 CONTROL # 1199
 FEMALE EFI 9.0%

2-09 279 3 18510 4.5 830 3.6 661 103DCR 2244C
 305 2X ME AVG 1L 20794M 929F 743P 2516C

1-11 82% 2-11 85% 3-11 87%
 ST SR DF RA RW RL FA FU RH RUW UC UD TP TL RTR RTS
 39 38 38 20 34 30 26 44 42 26 28 35 39 20 35 32

PPA 1246M 21F 22P / YD 180M -34F -16P
 CDCB PTA 08/01/2022 1RECS 56%R 48%ILE
 -60M -0.04% -12F -0.04% -11P 99CM\$ 104NM\$ 147FM\$
 4.0PL 2.2LIV 0.8DPR 0.9CCR 1.5HCR 3.00SCS 52GM\$
 0.0MFV 0.2DAB 0.0KET 0.3MAS 0.2MET 0.1RPL 1.56HTI
 AJCA 08/01/2022 PTAT 52%R 0.5 JUI 10.5 JPI 47%R 14

DAUGHTER(S):
 BW CASINO JANET J379
 SELLING AS LOT 7379
 BW LIGHTNING JANET G673
 SELLING AS LOT 6673

SIRE: BW CITATION A-ET
 USA 118367576 GT80K BBR 100 JH1C JNSF A2A2 505JE125
 SEE REFERENCE SIRE E

DAM: BW MAUI ROMONA B669 {5}
 USA 119946363
 TATTOO B669/B669

DHIA HERD # 93-52-0150 CONTROL # 4938
 1-10 299 3 17620 4.7 836 3.5 616 103DCR 2129C
 2-11 304 3 19190 4.5 856 3.4 657 103DCR 2270C
 4-00 264 3 22740 5.3 1203 3.5 800 102DCR 2765C
 5-00 305 3 22030 4.3 957 3.5 773 104DCR 2602C
 305 2X ME AVG 4L 20211M 970F 716P 2464C

2-04 69% 3-05 85% 5-10 87%
 ST SR DF RA RW RL FA FU RH RUW UC UD TP TL RTR RTS
 32 34 43 21 35 23 35 34 38 37 37 22 35 22 46 27

PPA 990M 34F 8P / YD -401M -38F -35P
 CDCB PTA 08/01/2022 4RECS 66%R 32%ILE
 -151M -0.05% -18F -0.04% -15P 6CM\$ 13NM\$ 63FM\$
 2.3PL 0.7LIV 1.4DPR 1.3CCR 0.4HCR 3.03SCS 14GM\$
 0.0MFV 0.2DAB -0.1KET -0.7MAS 0.0MET 0.0RPL -0.44HTI
 AJCA 08/01/2022 PTAT 55%R -0.1 JUI 9.5 JPI 56%R -2

FRESH: 08/10/2022
 BRED: 10/31/2022 DUE: 08/06/2023 TO
 BW GRADUATE
 USA 174052049 BBR 100 JH1F JNSF A1A2 7JE1939
 SEE REFERENCE SIRE J
 77.6 LBS. MILK NOVEMBER TEST

BRENTWOOD FARMS BREEDER & OWNER
 ORLAND, CA

ALL LYNNS VALENTINO IRWIN-ET
 USA 117423084 GT50K BBR 100 JH1C JNSF A2A2 7JE1163
 BW CENTURION PEGGY K798 92%
 USA 111926011 GT50K BBR 100 JH1C JNSF

AHLEM VALENTINO MAUI 21838
 USA 068951472 GT50K BBR 100 JH1C JNSF A1A2 203JE1385
 BW FASTRACK RACHEL X633 {4} 81%
 USA 118391843
 TATTOO X633/X633

DHIA HERD # 93-52-0150 CONTROL # 2519
 1-10 270 3 14710 4.9 715 3.8 554 103DCR 1912C
 2-09 289 3 21170 4.9 1030 3.8 795 104DCR 2750C
 3-09 202 3 13930 4.3 603 3.8 523 99DCR 1691C
 4-09 305 3 24610 4.6 1134 3.6 890 104DCR 3048C
 305 2X ME AVG 4L 19763M 942F 747P 2542C
 PPA 321M 11F 7P / YD -602M -13F -17P
 CDCB PTA 08/01/2022 4RECS 66%R 24%ILE
 -367M 0.06% -6F 0.02% -9P -52CM\$ -51NM\$ -58FM\$
 0.1PL -0.4LIV 1.4DPR 1.7CCR -0.5HCR 3.09SCS -14GM\$
 0.0MFV 0.2DAB -0.2KET -0.1MAS 0.2MET -0.1RPL 0.49HTI
 AJCA 08/01/2022 PTAT 54%R -0.7 JUI -3.1 JPI 57%R -10
 SIRE: BW FASTRACK-ET GJPI 42 34%ILE

NEXT DAM: BW BLACKSTONE CURRY S620 {3} 78%
 3-11 271 3 22630 4.7 1070 3.4 775 101DCR 2678C
 4TH DAM: BW CENTURION MARIA M977 {2} 83%
 3-03 305 3 23930 4.5 1071 3.4 822 104DCR 2840C

LOT 1219 BW VERTEX WINDY D110 USA 173524387

BORN 10/15/2018 TATTOO D110/D110
 DHIA HERD # 93-52-0150 CONTROL # 1219
 FEMALE EFI 7.0%

1-09	275	3	15390	4.7	728	3.6	548	103DCR	1894C
2-09	300	3	19430	4.4	849	3.5	676	104DCR	2294C
305	2X	ME	AVG	2L	20990M	952F	740P		2542C

1-11	81%	2-11	88%	3-11	92%										
ST	SR	DF	RA	RW	RL	FA	FU	RH	RUW	UC	UD	TP	TL	RTR	RTS
44	38	42	22	39	20	30	46	33	47	32	37	40	35	37	35

PPA 1350M 16F 21P / YD -279M -40F -25P
 CDCB PTA 08/01/2022 2RECS 59%R 19%ILE
 -256M -0.01% -14F -0.02% -13P -106CM\$ -101NM\$ -71FM\$
 0.7PL -0.2LIV -0.2DPR -0.7CCR -0.6HCR 3.14SCS -128GM\$
 -0.1MFV -0.1DAB -0.2KET 0.8MAS 0.2MET 0.1RPL -0.18HTI
 AJCA 08/01/2022 PTAT 51%R 0.8 JUI 13.4 JPI 52%R -28

SIRE: BW VERTEX-ET
 USA 118017060 GT50K BBR 100 JH1C JNSF A2A2 7JE1281
 SEE REFERENCE SIRE AP

DAM: BW MAY ALLEGRA IF160 {6}-ET
 USA 118003984 GT6K BBR 100 JH1F JNSF
 TATTOO IF160/IF160
 DHIA HERD # 93-52-0150 CONTROL # 352

1-10	290	3	13760	4.5	616	3.4	465	103DCR	1606C
2-09	267	3	14460	4.2	614	3.4	496	101DCR	1668C
3-10	305	3	20440	4.5	929	3.5	716	104DCR	2475C
5-01	305	3	23480	4.5	1047	3.5	828	104DCR	2822C
305	2X	ME	AVG	4L	17530M	805F	627P		2150C

1-11	77%	2-11	90%												
ST	SR	DF	RA	RW	RL	FA	FU	RH	RUW	UC	UD	TP	TL	RTR	RTS
42	34	38	25	36	24	36	40	38	38	32	34	36	28	30	30

PPA -1880M -104F -79P / YD -1870M -81F -74P
 CDCB GPTA S 11/01/2022 4RECS 84%R 10%ILE
 -781M 0.02% -33F -0.02% -33P -293CM\$ -287NM\$ -243FM\$
 0.1PL 0.7LIV 3.9DPR 3.7CCR 0.8HCR 3.00SCS -213GM\$
 -0.1MFV -0.1DAB -0.4KET 0.7MAS 0.5MET 0.2RPL -0.44HTI
 AJCA 11/01/2022 GPTAT 82%R -0.2 GJUI 4.4 GJPI 79%R -46

SISTER(S):

BW BOMBER	CRISTY	L404	{6}													88%
2-08	305	3	22060	4.1	906	3.5	762	103DCR	2505C							
BW ROCKET	YVETTE	ET452	{6}-ET													84%
3-09	285	3	20250	4.9	986	3.7	745	103DCR	2577C							
BW ROCKET	MARY	ET457	{6}-ET													88%
4-00	305	3	23410	4.7	1104	3.8	882	104DCR	2991C							
BW LEGION	ALLEGRA	ET796	{6}-ET													85%
3-00	305	3	22530	4.5	1013	3.6	804	104DCR	2734C							
BW LEGION	ALLEGRA	ET802	{6}-ET													90%
4-03	289	3	20920	4.9	1027	3.6	755	103DCR	2610C							
BW LEGION	ALLEGRA	ET831	{6}-ET													85%
2-09	266	3	21380	4.8	1028	3.8	817	103DCR	2779C							
BW LEGION	ALLEGRA	ET833	{6}-ET													91%
4-01	305	3	28940	4.8	1392	3.5	1027	104DCR	3550C							
BW LEGION	ALLEGRA	ET835	{6}-ET													82%
5-09	305	3	24250	5.2	1249	3.7	891	104DCR	3082C							
BW KYROS	ALLEGRA	ET845	{6}-ET													85%
4-01	305	3	21280	4.9	1051	3.5	744	104DCR	2571C							
BW TEQUILA	ALLEGRA	IF69	{6}-ET													92%
3-09	275	3	19350	5.8	1118	3.7	712	103DCR	2462C							
BW TEQUILLA	ALLEGRA	IF71	{6}-ET													91%
2-11	294	3	27700	5.1	1409	3.5	974	103DCR	3367C							
BW TEQUILLA	ALLEGRA	IF76	{6}-ET													82%
3-05	305	3	16750	5.7	956	3.7	616	104DCR	2130C							
BW TEQUILA	ALLEGRA	IF84	{6}-ET													84%
4-09	299	3	24390	5.0	1227	3.8	924	103DCR	3197C							
BW TEQUILA	ALLEGRA	IF95	{6}-ET													87%
1-09	305	3	19340	4.4	853	3.5	673	104DCR	2296C							
BW VINCENT	ALLEGRA	W933	{6}													92%
4-11	305	3	26670	4.7	1261	3.8	1021	104DCR	3436C							
BW VINCENT	ALLEGRA	IF122	{6}-ET													88%
4-10	305	3	29740	5.1	1519	3.8	1129	104DCR	3907C							
BW MAY	ALLEGRA	IF156	{6}-ET													82%
5-05	305	3	26290	4.3	1137	3.5	918	104DCR	3090C							
BW DIMENSION	ALLEGRA	IF189	{6}-ET													81%
4-06	305	3	26720	5.2	1388	3.9	1054	103DCR	3649C							
BW DIMENSION	ALLEGRA	IF199	{6}-ET													81%
4-07	305	3	24720	4.6	1134	3.7	905	103DCR	3069C							
BW DIGNITARY	ALLEGRA	IF204	{6}-ET													85%
1-10	305	3	15890	4.5	716	3.6	565	98DCR	1928C							
BW DIGNITARY	ALLEGRA	IF206	{6}-ET													80%
3-09	262	3	24500	4.6	1127	3.6	885	103DCR	3029C							
BW DIGNITARY	ALLEGRA	IF218	{6}-ET													80%
4-07	305	3	25410	5.1	1289	3.7	935	104DCR	3234C							
BW REGION	ALLEGRA	IF219	{6}-ET													84%
2-10	305	3	24370	4.9	1198	3.8	926	104DCR	3202C							
BW PREMIER	ALLEGRA	IF232	{6}-ET													82%
4-08	254	3	21130	5.3	1110	4.0	839	102DCR	2905C							
BW PREMIER	ALLEGRA	IF245	{6}-ET													83%
4-05	292	3	24900	5.1	1260	4.1	1012	103DCR	3424C							
BW PREMIER	ALLEGRA	IF244	{6}-ET													85%
4-04	295	3	24770	5.1	1272	4.3	1058	103DCR	3511C							
BW VENERABLE	ALLEGRA	IF266	{6}-ET													80%
4-00	277	3	21900	4.6	1003	3.8	830	103DCR	2758C							

FRESH: 08/14/2022
 BRED: 11/15/2022 DUE: 08/21/2023 TO
 AHLEM AXIS BANCROFT-ET
 USA 073409475 BBR 100 JH1F JNSF A2A2 29JE3991
 SEE REFERENCE SIRE O
 73.7 LBS. MILK NOVEMBER TEST

BRENTWOOD FARMS BREEDER & OWNER
 ORLAND, CA

SUNSET CANYON MERCHANT-ET
 USA 114256027 GT50K BBR 100 JH1C JNSF 11JE884
 BW IATOLA CLAIRE ET525-ET 89%
 USA 115611797 GT50K BBR 100 JH1C JNSF

ISDK DJ MAY
 JEDNK00000302229 GT50K BBR 100 JH1F JNSF 236JE122

BW BRETADARE ALLEGRA K929 {5} 93%
 USA 112073734 GT3K BBR 100 JH1F JNSF

TATTOO K929/K929
 DHIA HERD # 93-52-0150 CONTROL # 375

3-10	305	3	25700	4.3	1093	3.4	880	95DCR	2966C
4-11	305	3	22960	4.6	1061	3.5	811	102DCR	2803C
6-07	305	3	20270	5.2	1050	3.4	689	104DCR	2380C
8-01	242	3	9600	4.3	415	3.1	298	61DCR	1028C
305	2X	ME	AVG	6L	19249M	885F	664P		2277C
PPA	-1703M	-77F	-64P	/	YD	-997M	-68F		-42P
CDCB	GPTA	S	11/01/2022	5RECS	92%R	18%ILE			
	-490M	-0.13%	-51F	-0.01%	-21P	-117CM\$	-115NM\$	-89FM\$	
	2.7PL	2.5LIV	4.9DPR	4.3CCR	-0.6HCR	2.90SCS	-52GM\$		
	0.0MFV	0.2DAB	-0.1KET	1.8MAS	0.6MET	0.3RPL	4.32HTI		

AJCA 11/01/2022 GPTAT 89%R 0.0 GJUI 8.1 GJPI 87%R -7
 SIRE: LUTZ BRETADARE-ET GJPI -101 2%ILE

NEXT DAM: BW DC H680 {4} 90%
 4-01 284 3 17450 4.4 772 4.1 715 99DCR 2171C

4TH DAM: BW JOANS BRUCE BOSSY APRIL {3} 88%
 5-05 305 3 20200 4.4 892 3.5 700 DHIR 2274C

LOT 1223 BW LADD ALEXA C836 USA 173434956

BORN 07/25/2018 TATTOO C836/C836
 DHIA HERD # 93-52-0150 CONTROL # 1223
 FEMALE EFI 8.3%

2-00	273	3	15380	5.1	785	3.5	537	103DCR	1856C
2-11	286	3	17450	5.0	877	3.6	632	104DCR	2185C
305 2X ME AVG			2L	19134M	973F	685P			2368C

2-02	86%	3-02	86%	4-02	88%
ST SR DF RA RW RL FA FU RH RUW UC UD TP TL RTR RTS					
32 32 38 24 33 27 37 37 41 42 36 31 35 23 38 29					

PPA -82M 30F -18P / YD -1224M -2F -47P
 CDCB PTA 08/01/2022 2RECS 59%R 23%ILE
 -739M 0.13% -10F 0.01% -26P -63CM\$ -62NM\$ -45FM\$
 1.4PL 0.9LIV 0.7DPR 0.8CCR 1.5HCR 2.98SCS -70GM\$
 0.2MFV 0.0DAB 0.2KET 1.3MAS -0.5MET -0.2RPL 4.22HTI
 AJCA 08/01/2022 PTAT 51%R 0.9 JUI 8.3 JPI 51%R -13

SIRE: GOLDUST KARBALA LADD-ET
 USA 117627303 GT50K BBR 100 JH1F JNSF A2A2 11JE1140
 SEE REFERENCE SIRE R

DAM: BW MAUI MARIE B418
 USA 119798036
 TATTOO B418/B418
 DHIA HERD # 93-52-0150 CONTROL # 4758

1-10	305	3	17700	4.7	837	3.6	639	103DCR	2209C
305 2X ME AVG			2L	17522M	801F	633P			2158C

2-01	80%
ST SR DF RA RW RL FA FU RH RUW UC UD TP TL RTR RTS	
34 29 36 37 29 36 27 33 36 35 23 27 34 25 35 24	

PPA -539M -31F -38P / YD -1723M -91F -80P
 CDCB PTA 08/01/2022 2RECS 63%R 14%ILE
 -500M -0.01% -26F -0.04% -27P -188CM\$ -180NM\$ -122FM\$
 0.3PL -0.1LIV 1.2DPR 0.9CCR 0.7HCR 3.06SCS -158GM\$
 0.0MFV 0.1DAB -0.1KET 0.1MAS 0.3MET 0.1RPL 0.60HTI
 AJCA 08/01/2022 PTAT 51%R 0.0 JUI -1.5 JPI 54%R -47

SISTER(S):
 BW MARVEL BETSY A147 83%
 6-00 305 3 26460 4.9 1291 3.4 897 103DCR 3099C

FRESH: 07/20/2022
 BRED: 10/16/2022 DUE: 07/22/2023 TO
 AVONLEA JOEL CHOCOLATIER-ET
 JECAN000012619755 BBR 100 JH1F JNSF 733JE3
 SEE REFERENCE SIRE G
 73.3 LBS. MILK NOVEMBER TEST

BRENTWOOD FARMS BREEDER & OWNER
 ORLAND, CA

BW KARBALA-ET
 USA 115611760 GTHD BBR 100 JH1C JNSF A2A2 11JE978
 GOLDUST LEGION LEANNA 94%
 USA 067161125 GT3K BBR 100 JH1F JNSF A1A2

AHLEM VALENTINO MAUI 21838
 USA 068951472 GT50K BBR 100 JH1C JNSF A1A2 203JE1385

BW VENERABLE ALYSSA X531 71%
 USA 118357944
 TATTOO X531/X531

DHIA HERD # 93-52-0150 CONTROL # 2431

1-09	305	3	18100	6.0	1078	3.7	675	103DCR	2335C
2-08	256	3	12660	5.5	698	3.7	469	102DCR	1622C
305 2X ME AVG			2L	18846M	1080F	704P			2437C

PPA -559M 51F -24P / YD -693M 34F -31P
 CDCB PTA 08/01/2022 2RECS 65%R 17%ILE
 -452M 0.12% 4F -0.01% -18P -129CM\$ -126NM\$ -105FM\$
 -1.3PL -1.8LIV 1.0DPR 1.3CCR 0.2HCR 3.01SCS -76GM\$
 0.0MFV 0.0DAB -0.1KET -0.6MAS 0.5MET 0.2RPL -0.87HTI
 AJCA 08/01/2022 PTAT 56%R -1.3 JUI -16.5 JPI 56%R -35
 SIRE: BW VENERABLE-ET GJPI -11 8%ILE

NEXT DAM: BW PARADE IRISH R405 81%
 3-00 270 3 22550 4.8 1092 3.7 836 103DCR 2892C

4TH DAM: BW FARGO LOUISE D683 68%
 1-09 278 3 14790 4.6 677 3.4 504 94DCR 1741C

LOT 1226 BW LADD IMELDA D141 USA 173524060

BORN 10/26/2018 TATTOO D141/D141
 DHIA HERD # 93-52-0150 CONTROL # 1226
 FEMALE EFI 8.2%

1-10	305	3	20050	4.6	931	3.4	686	103DCR	2370C
305 2X ME AVG			1L	23760M	1095F	822P			2840C

1-11	88%	3-11	88%
ST SR DF RA RW RL FA FU RH RUW UC UD TP TL RTR RTS			
44 32 44 37 40 30 36 29 47 36 36 37 32 20 35 25			

PPA 2442M 67F 61P / YD 1865M 51F 43P
 CDCB PTA 08/01/2022 1RECS 54%R 40%ILE
 4M 0.04% 9F 0.00% 0P 64CM\$ 64NM\$ 66FM\$
 0.5PL 0.6LIV -0.8DPR -1.0CCR 0.7HCR 3.02SCS 33GM\$
 0.2MFV 0.0DAB 0.1KET 1.3MAS -0.5MET -0.2RPL 4.09HTI
 AJCA 08/01/2022 PTAT 47%R 1.8 JUI 15.4 JPI 47%R 20

SIRE: GOLDUST KARBALA LADD-ET
 USA 117627303 GT50K BBR 100 JH1F JNSF A2A2 11JE1140
 SEE REFERENCE SIRE R

DAM: BW REPORTER MAY A973
 USA 119597466
 TATTOO A973/A973
 DHIA HERD # 93-52-0150 CONTROL # 4390

1-10	269	3	15880	4.9	778	3.5	559	103DCR	1932C
2-10	292	3	25720	4.8	1246	3.7	940	103DCR	3251C
305 2X ME AVG			3L	22784M	1082F	837P			2845C

2-03	84%	3-03	85%
ST SR DF RA RW RL FA FU RH RUW UC UD TP TL RTR RTS			
40 31 36 28 30 31 24 36 39 35 27 25 26 25 27 29			

PPA 3128M 133F 97P / YD 1659M 62F 46P
 CDCB PTA 08/01/2022 3RECS 61%R 70%ILE
 556M -0.04% 18F -0.02% 15P 205CM\$ 208NM\$ 220FM\$
 0.9PL 0.4LIV -1.2DPR -1.8CCR -0.8HCR 3.12SCS 172GM\$
 0.0MFV 0.1DAB -0.2KET 1.1MAS 0.2MET 0.1RPL 2.25HTI
 AJCA 08/01/2022 PTAT 51%R 1.3 JUI 10.5 JPI 53%R 38

FRESH: 09/01/2022
 SELLING OPEN
 80.8 LBS. MILK NOVEMBER TEST

BRENTWOOD FARMS BREEDER & OWNER
 ORLAND, CA

BW KARBALA-ET
 USA 115611760 GTHD BBR 100 JH1C JNSF A2A2 11JE978
 GOLDUST LEGION LEANNA 94%
 USA 067161125 GT3K BBR 100 JH1F JNSF A1A2

BW REPORTER-ET
 USA 118367594 GT80K BBR 100 JH1F JNSF A2A2 203JE1423

BW VERTEX PARIS Y510 (TWIN)
 USA 118822747 GT8K BBR 100 JH1C JNSF

TATTOO Y510/Y510
 DHIA HERD # 93-52-0150 CONTROL # 3348

PPA	-1525M	-6F	-32P	/	YD	-3864M	-112F	0P
CDCB GPTA	S	11/01/2022	1RECS	79%R	31%ILE			
	-500M	0.13%	2F	0.04%	-10P	14CM\$	11NM\$	-12FM\$
	1.1PL	0.2LIV	-0.5DPR	-1.5CCR	-1.1HCR	3.00SCS		-28GM\$
	0.0MFV	0.1DAB	-0.4KET	1.5MAS	0.4MET	0.2RPL		2.83HTI

AJCA 11/01/2022 GPTAT 80%R 0.7 GJUI 8.3 GJPI 76%R -4
 SIRE: BW VERTEX-ET GJPI -17 13%ILE

NEXT DAM: BW LEGACY QUEENIE U869 85%
 4-04 295 3 22930 5.1 1177 3.8 882 104DCR 3052C

4TH DAM: BW ROCKET MARCIA M263 {6} 87%
 3-02 305 3 25250 4.0 1021 3.4 868 104DCR 2836C

LOT 1234 BW CROME HARRIET D109 USA 173524396

BORN 10/14/2018 TATTOO D109/D109
 DHIA HERD # 93-52-0150 CONTROL # 1234
 FEMALE EFI 9.5%
 1-10 282 3 15750 5.0 784 3.8 599 103DCR 2072C
 2-10 305 3 23060 5.0 1161 3.8 884 104DCR 3059C
 305 2X ME AVG 2L 22088M 1107F 850P 2935C

1-11 86% 2-11 87%
 ST SR DF RA RW RL FA FU RH RUW UC UD TP TL RTR RTS
 34 35 35 31 36 20 20 36 44 26 25 35 32 25 33 45
 PPA 2002M 105F 73P / YD 1162M 62F 38P
 CDCB PTA 08/01/2022 2RECS 59%R 79%ILE
 276M 0.02% 17F -0.01% 8P 259CM\$ 257NM\$ 256FM\$
 3.0PL -0.2LIV 0.8DPR 0.8CCR 0.7HCR 2.91SCS 240GM\$
 0.0MFV -0.1DAB 0.0KET 0.5MAS -0.1MET 0.1RPL 0.45HTI
 AJCA 08/01/2022 PTAT 52%R 1.7 JUI 15.6 JPI 51%R 63

DAUGHTER(S):
 BW GALAHAD JENNA E757 80%

SISTER(S):
 BW KARBALA FLUFFY G302
 SELLING AS LOT 6302

SIRE: RIVER VALLEY CECE CHROME-ET
 JE840003012423929 GT BBR 100 JH1F JNSC A2A2 7JE5004
 SEE REFERENCE SIRE B

DAM: BW MAUI FLUFFY B601
 USA 119873401
 TATTOO B601/B601
 DHIA HERD # 93-52-0150 CONTROL # 4928
 1-10 305 3 17840 4.9 873 3.8 674 103DCR 2332C
 3-01 305 3 24880 4.7 1178 3.8 949 103DCR 3203C
 4-03 283 3 24230 4.7 1138 3.5 860 103DCR 2973C
 305 2X ME AVG 3L 21719M 1055F 827P 2823C

2-04 78% 3-06 88% 4-04 90%
 ST SR DF RA RW RL FA FU RH RUW UC UD TP TL RTR RTS
 42 39 41 38 42 29 28 39 46 45 38 26 38 19 38 36
 PPA 1806M 114F 61P / YD -204M 3F -9P
 CDCB PTA 08/01/2022 4RECS 64%R 32%ILE
 -213M 0.01% -9F -0.01% -9P 13CM\$ 15NM\$ 30FM\$
 1.9PL 1.2LIV 1.5DPR 0.9CCR 0.3HCR 3.06SCS 10GM\$
 0.0MFV 0.0DAB -0.2KET 1.0MAS -0.1MET 0.1RPL 1.52HTI
 AJCA 08/01/2022 PTAT 54%R 1.0 JUI 11.6 JPI 54%R 6
 SELLING AS LOT 4928

SISTER(S):
 BW LIGHTNING JUDY E378 84%

FRESH: 09/10/2022
 SELLING OPEN
 93.9 LBS. MILK NOVEMBER TEST

BRENTWOOD FARMS BREEDER & OWNER
 ORLAND, CA

SCHULTZ LEGAL CRITIC-P
 USA 117217618 GT50K BBR 100 JH1C JNSC 11JE1098
 LYON CELEBRITY CECE-ET 91%
 USA 117046049 GT50K BBR 100 JH1C JNSF

AHLEM VALENTINO MAUI 21838
 USA 068951472 GT50K BBR 100 JH1C JNSF A1A2 203JE1385
 BW FRANKLIN ABBY Y551 86%
 USA 118832605

TATTOO Y551/Y551
 DHIA HERD # 93-52-0150 CONTROL # 3341
 2-08 267 3 20250 5.2 1055 3.9 784 103DCR 2713C
 3-07 261 3 17810 5.3 949 4.0 706 103DCR 2444C
 4-06 305 3 23530 4.6 1071 4.0 947 103DCR 3033C
 6-01 248 3 18420 4.5 826 3.6 666 102DCR 2245C
 305 2X ME AVG 5L 19838M 982F 782P 2629C
 PPA 346M 33F 22P / YD -756M -1F -12P
 CDCB PTA 08/01/2022 5RECS 65%R 30%ILE
 -450M 0.09% -3F 0.04% -8P 2CM\$ -1NM\$ -28FM\$
 1.0PL 1.1LIV 2.0DPR 1.5CCR -0.1HCR 2.98SCS 19GM\$
 0.0MFV -0.2DAB -0.3KET 1.1MAS 0.1MET 0.2RPL 0.79HTI
 AJCA 08/01/2022 PTAT 53%R 0.6 JUI 6.3 JPI 55%R 9
 SIRE: DP PREMIER FRANKLIN-ET GJPI -3 8%ILE

NEXT DAM: BW SUREFIRE SKYE U397 88%
 3-11 305 3 27880 4.6 1279 3.6 991 104DCR 3419C

4TH DAM: BW LEGIONAIRE NESSA R986 87%
 3-08 277 3 22400 4.1 920 3.5 788 103DCR 2564C



BW LEGION GALIANA ET629-ET, E-94%
GRANDAM OF LOT 1237



BW METALICA GALIANA Y554-ET, VG-88%
SISTER TO THE DAM OF LOT 1237

LOT 1237 BW OLIVER CRYSTAL D57 USA 173492862

BORN 09/29/2018 TATTOO D57/D57
 DHIA HERD # 93-52-0150 CONTROL # 1237
 FEMALE EFI 8.7%
 1-10 305 3 16370 5.7 931 3.8 627 103DCR 2170C
 305 2X ME AVG 1L 20419M 1139F 782P 2706C

2-00 82% 3-06 90%
 ST SR DF RA RW RL FA FU RH RUW UC UD TP TL RTR RTS
 38 38 42 25 45 26 28 40 39 40 26 38 26 20 30 25
 PPA 598M 85F 28P / YD -373M 35F -11P
 CDCB PTA 08/01/2022 2RECS 59%R 57%ILE
 -35M 0.09% 18F 0.01% OP 151CM\$ 148NM\$ 140FM\$
 1.8PL 1.8LIV 0.3DPR -0.5CCR -0.5HCR 2.89SCS 113GM\$
 0.2MFV 0.1DAB 0.3KET 0.0MAS 0.0MET 0.0RPL 2.83HTI
 AJCA 08/01/2022 PTAT 52%R 1.2 JUI 10.6 JPI 53%R 36

SISTER(S):
 BW VALENTINO GALIANA G868
 SELLING AS LOT 6868

SIRE: DUTCH HOLLOW OLIVER-P
 USA 067184544 GT50K BBR 100 JH1F JNSF A2A2 7JE1219
 SEE REFERENCE SIRE N

DAM: BW MIRROR GALIANA IF482-ET
 USA 119873184 GT29K BBR 100 JH1F JNSF
 TATTOO IF482/IF482
 DHIA HERD # 93-52-0150 CONTROL # 4835
 1-10 298 3 17090 4.7 810 3.8 655 103DCR 2206C
 2-11 269 3 20110 4.4 875 4.0 812 103DCR 2532C
 3-10 305 3 26770 5.5 1479 3.8 1007 103DCR 3484C
 4-11 294 3 25980 5.8 1497 3.9 1021 104DCR 3534C
 305 2X ME AVG 4L 23251M 1203F 910P 3050C

2-05 82% 3-06 83%
 ST SR DF RA RW RL FA FU RH RUW UC UD TP TL RTR RTS
 45 37 32 25 34 27 25 46 34 32 28 36 34 25 35 21
 PPA 2643M 144F 110P / YD 61M 53F 29P
 CDCB GPTA S 11/01/2022 4RECS 85%R 47%ILE
 -462M 0.12% 2F 0.06% -4P 110CM\$ 100NM\$ 47FM\$
 2.9PL 3.6LIV 2.8DPR 1.4CCR 0.4HCR 2.78SCS 90GM\$
 0.2MFV 0.0DAB 0.2KET 2.2MAS -0.2MET -0.1RPL 5.95HTI
 AJCA 11/01/2022 GPTAT 84%R 1.3 GJUI 15.5 GJPI 81%R 48
 SELLING AS LOT 4835

BROTHER(S):
 BW GALAHAD-ET AT Sexing Technologies/Genetic Resources Int'l
 JNSF GJPI 18 10%ILE
 JX BW VALIANT {5} 505JE126
 JNSF GJPI 46 47%ILE

SISTER(S):
 BW TBONE NEW YORK X587 87%
 3-07 305 3 18820 4.8 910 4.1 769 104DCR 2527C
 BW METALICA GALIANA Y554-ET 88%
 1-09 305 3 19850 5.2 1031 3.7 739 103DCR 2556C
 BW IRWIN GALIANA ET867-ET 80%
 4-01 305 3 17090 4.8 826 3.2 554 103DCR 1912C

FRESH: 01/07/2022
 BRED: 09/21/2022 DUE: 06/27/2023 TO
 JX BW LIGHTNING {6}
 USA 173135567 BBR 100 JH1F JNSF 505JE128
 SEE REFERENCE SIRE A
 41.2 LBS. MILK NOVEMBER TEST

BRENTWOOD FARMS BREEDER & OWNER
 ORLAND, CA

ALL LYNNS LOUIE VALENTINO-ET
 USA 116279413 GT50K BBR 100 JH1C JNSF A2A2 7JE1038
 DUTCH HOLLOW MIK OLIVE-P 93%
 USA 116469076 GT8K BBR 100 JH1F JNSF

SUNSET CANYON MIRROR-ET
 USA 118808990 GT13K BBR 100 JH1F JNSF A2A2 203JE1638
 BW LEGION GALIANA ET629-ET 94%
 USA 116541457 GT99K BBR 100 JH1F JNSF
 TATTOO ET629/ET629
 DHIA HERD # 93-52-0150 CONTROL # 335
 6-04 305 3 27710 5.0 1387 3.3 924 104DCR 3191C
 365 3 32350 5.0 1610 3.4 1112 104DCR 3843C
 7-11 305 3 25480 5.2 1323 3.7 955 103DCR 3304C
 9-07 305 3 19570 4.4 857 3.9 770 103DCR 2443C
 305 2X ME AVG 7L 21847M 1069F 822P 2783C
 PPA 792M 42F 24P / YD -107M 18F -9P
 CDCB GPTA S 11/01/2022 5RECS 90%R 35%ILE
 -315M 0.05% -5F 0.00% -12P 38CM\$ 35NM\$ 40FM\$
 2.9PL 2.8LIV 2.6DPR 1.7CCR -0.2HCR 2.79SCS 24GM\$
 0.1MFV 0.3DAB -0.6KET 2.3MAS 0.0MET -0.1RPL 5.56HTI
 AJCA 11/01/2022 GPTAT 87%R 0.4 GJUI 8.2 GJPI 86%R 23
 SIRE: BW LEGION GJPI -53 4%ILE
 NEXT DAM: BW AVERY KATIE ET121-ET 93%
 6-06 365 3 36530 4.8 1747 3.2 1172 DHIR 4046C
 DAM OF BW ACADEMY-ET
 4TH DAM: BW BERRETTA PRIZE G525 92%
 3-01 305 2 25570 4.0 1014 3.7 936 DHIR 2843C
 2015 GREAT COW CONTEST FINALIST

LOT 1257 BW CENTERPIECE ABBY D132 USA 173524154

BORN 10/25/2018 TATTOO D131/D131
 DHIA HERD # 93-52-0150 CONTROL # 1257
 FEMALE EFI 8.7%
 1-10 305 3 18640 5.3 980 3.7 687 103DCR 2376C
 305 2X ME AVG 1L 22197M 1157F 824P 2850C

1-11 81% 3-05 83%
 ST SR DF RA RW RL FA FU RH RUW UC UD TP TL RTR RTS
 36 32 30 28 36 29 25 38 38 39 24 32 26 25 27 20
 PPA 1722M 86F 57P / YD 866M 44F 26P
 CDCB PTA 08/01/2022 2RECS 57%R 60%ILE
 303M 0.00% 14F -0.01% 8P 161CM\$ 160NM\$ 162FM\$
 1.2PL -1.2LIV -0.1DPR -0.4CCR 0.4HCR 2.92SCS 148GM\$
 0.0MFV 0.0DAB -0.1KET 0.5MAS 0.0MET 0.1RPL 0.81HTI
 AJCA 08/01/2022 PTAT 50%R 0.3 JUI 3.5 JPI 47%R 34

SISTER(S):
 BW LIGHTNING SIANE E221 85%

SIRE: BW CENTERPIECE-ET
 USA 119428889 GT13K BBR 100 JH1F JNSF
 SEE REFERENCE SIRE V

DAM: BW MAUI DANA B604
 USA 119873371
 TATTOO B604/B604
 DHIA HERD # 93-52-0150 CONTROL # 4884
 1-11 305 3 17370 5.3 921 3.8 652 103DCR 2255C
 3-01 305 3 22110 4.9 1091 3.8 834 103DCR 2885C
 4-06 305 3 24020 4.3 1033 3.6 875 103DCR 2867C
 305 2X ME AVG 4L 20091M 1006F 778P 2656C

2-04 80% 3-06 82%
 ST SR DF RA RW RL FA FU RH RUW UC UD TP TL RTR RTS
 28 34 32 21 30 27 18 29 46 35 28 30 32 25 25 28
 PPA 817M 52F 29P / YD -679M -25F -25P
 CDCB PTA 08/01/2022 3RECS 65%R 32%ILE
 -317M 0.01% -14F -0.01% -13P 14CM\$ 15NM\$ 30FM\$
 2.2PL -0.4LIV 0.8DPR 0.1CCR 0.3HCR 2.96SCS 0GM\$
 0.0MFV 0.0DAB -0.2KET 1.6MAS -0.3MET 0.2RPL 2.56HTI
 AJCA 08/01/2022 PTAT 55%R 0.4 JUI 3.9 JPI 55%R -4

FRESH: 01/08/2022
 BRED: 10/03/2022 DUE: 07/09/2023 TO
 AHLEM BANCROFT CHICAGO 23929
 USA 067823929 BBR 100 JH1F JNSC A2A2 100JE7403
 SEE REFERENCE SIRE F
 59.6 LBS. MILK NOVEMBER TEST

BRENTWOOD FARMS BREEDER & OWNER
 ORLAND, CA

DUTCH HOLLOW CHARLEMAGNE
 USA 067485146 GT80K BBR 100 JH1F JNSF A2A2 7JE1376
 BW LEGAL PAOLA W573 90%
 USA 117731125 GT13K BBR 100 JH1F JNSC

AHLEM VALENTINO MAUI 21838
 USA 068951472 GT50K BBR 100 JH1C JNSF A1A2 203JE1385
 BW CELEBRITY CLOVER W943 67%
 USA 117946732

TATTOO W943/W943
 DHIA HERD # 93-52-0150 CONTROL # 1784
 1-09 305 3 19210 5.0 951 3.7 709 104DCR 2452C
 3-09 272 3 20660 5.4 1119 3.9 798 103DCR 2762C
 305 2X ME AVG 3L 18919M 1052F 755P 2614C
 PPA 297M 74F 23P / YD -266M 42F 0P
 CDCB PTA 08/01/2022 3RECS 64%R 20%ILE
 -482M 0.13% 4F 0.03% -12P -90CM\$ -96NM\$ -115FM\$
 -0.6PL -2.5LIV 1.3DPR 0.7CCR 0.2HCR 2.77SCS -59GM\$
 -0.1MFV -0.2DAB -0.3KET 2.4MAS -0.3MET 0.2RPL 1.92HTI
 AJCA 08/01/2022 PTAT 55%R -0.4 JUI -10.1 JPI 55%R -12
 SIRE: GALAXIES CELEBRITY-ET GJPI -13 5%ILE

NEXT DAM: BW IATOLA KIM R121 87%
 3-11 290 3 24260 5.4 1298 3.4 825 103DCR 2850C
 4TH DAM: BW MIKE HOLLY D367 80%
 3-10 281 3 21970 5.0 1090 3.5 770 91DCR 2661C

LOT 1261 BW OLIVER FANCY C992 USA 173474084

BORN 09/15/2018 TATTOO C992/C992
 DHIA HERD # 93-52-0150 CONTROL # 1261
 FEMALE EFI 8.6%
 1-11 305 3 17950 5.6 1002 3.7 669 103DCR 2314C
 3-00 291 3 21800 5.6 1217 3.9 851 104DCR 2946C
 305 2X ME AVG 2L 22013M 1224F 844P 2922C

2-06 84% 3-06 87%
 ST SR DF RA RW RL FA FU RH RUW UC UD TP TL RTR RTS
 32 33 38 25 39 26 38 39 43 45 26 28 28 25 25 26
 PPA 1927M 169F 74P / YD 532M 96F 18P
 CDCB PTA 08/01/2022 2RECS 59%R 62%ILE
 27M 0.12% 27F -0.01% -1P 170CM\$ 170NM\$ 179FM\$
 0.3PL -1.1LIV -0.5DPR -0.4CCR -0.6HCR 2.99SCS 174GM\$
 0.0MFV 0.0DAB 0.2KET -1.3MAS 0.1MET 0.0RPL -1.98HTI
 AJCA 08/01/2022 PTAT 52%R 1.3 JUI 9.9 JPI 51%R 31

DAUGHTER(S):
 BW CASINO FANCY J479
 SELLING AS LOT 7479
 BW TRADITION FANCY G791
 SELLING AS LOT 6791

SIRE: DUTCH HOLLOW OLIVER-P
 USA 067184544 GT50K BBR 100 JH1F JNSF A2A2 7JE1219
 SEE REFERENCE SIRE N

DAM: BW NAVIGATOR FLOSSIE B636
 USA 119880209
 TATTOO B636/B636
 DHIA HERD # 93-52-0150 CONTROL # 4860
 1-09 305 3 14760 5.8 855 3.8 565 103DCR 1955C
 3-00 305 3 22030 5.1 1115 3.4 753 103DCR 2602C
 305 2X ME AVG 3L 18842M 1024F 672P 2323C

1-10 79% 3-06 81% 3-10 87%
 ST SR DF RA RW RL FA FU RH RUW UC UD TP TL RTR RTS
 38 36 40 23 36 23 29 46 43 38 33 23 36 28 36 34
 PPA -498M 75F -26P / YD -877M 33F -37P
 CDCB PTA 08/01/2022 3RECS 63%R 53%ILE
 -352M 0.14% 13F 0.00% -12P 127CM\$ 127NM\$ 132FM\$
 0.6PL -2.1LIV 1.0DPR 1.4CCR 0.2HCR 2.95SCS 178GM\$
 -0.2MFV -0.2DAB -0.1KET -0.1MAS 0.0MET -0.1RPL -3.27HTI
 AJCA 08/01/2022 PTAT 56%R 0.9 JUI 5.9 JPI 54%R 22

FRESH: 09/21/2022
 SELLING OPEN

BRENTWOOD FARMS BREEDER & OWNER
 ORLAND, CA

ALL LYNNS LOUIE VALENTINO-ET
 USA 116279413 GT50K BBR 100 JH1C JNSF A2A2 7JE1038
 DUTCH HOLLOW MIK OLIVE-P 93%
 USA 116469076 GT8K BBR 100 JH1F JNSF

BW&RV NANCY NAVIGATOR {6}-ET
 JE840003012423912 GT80K BBR 100 JH1F JNSF A2A2 7JE5014

BW PREMIER BARB X269 73%
 USA 118143093 GT6K BBR 100 JH1C JNSF
 TATTOO X269/X269

DHIA HERD # 93-52-0150 CONTROL # 2325
 2-00 305 3 17920 5.4 963 4.1 727 103DCR 2518C
 3-02 305 3 24710 4.7 1173 3.4 843 104DCR 2912C
 4-03 305 3 25740 4.8 1230 3.8 971 103DCR 3316C
 305 2X ME AVG 3L 22487M 1118F 847P 2918C
 PPA 1004M 71F 39P / YD -684M 27F -4P
 CDCB GPTA 5 11/01/2022 3RECS 83%R 47%ILE
 -445M 0.08% -5F 0.04% -8P 101CM\$ 97NM\$ 70FM\$
 2.7PL 1.9LIV 2.2DPR 2.0CCR 0.2HCR 2.93SCS 103GM\$
 0.1MFV 0.2DAB 0.4KET 1.5MAS 0.9MET 0.3RPL 5.52HTI
 AJCA 11/01/2022 GPTAT 83%R -0.6 GJUI -2.5 GJPI 78%R 23
 SIRE: HAWARDEN IMPULS PREMIER GJPI 16 13%ILE

NEXT DAM: BW RENEGADE RENE U727 65%
 2-00 287 3 16670 4.7 780 3.5 590 103DCR 2039C
 4TH DAM: BW COUNTRY SUE M156 {6} 77%
 3-11 305 3 24110 4.3 1029 3.4 810 104DCR 2766C

LOT 1264 BW CASINO ALAINA D168 USA 173523797

BORN 11/06/2018 TATTOO D168/D168
 DHIA HERD # 93-52-0150 CONTROL # 1264
 FEMALE EFI 8.7%

2-11 287 3 16500 5.2 852 4.0 653 103DCR 2261C
 305 2X ME AVG 1L 17995M 931F 725P 2498C

3-05 81%
 ST SR DF RA RW RL FA FU RH RUW UC UD TP TL RTR RTS
 44 34 25 26 36 28 38 46 39 35 33 35 20 22 26 28

PPA -21M 10F 12P / YD -767M -1F -2P
 CDCB PTA 08/01/2022 1RECS 54%R 25%ILE
 -346M 0.04% -9F 0.05% -3P -37CM\$ -38NM\$ -69FM\$
 0.9PL -0.5LIV 0.6DPR 0.8CCR 0.7HCR 3.11SCS -44GM\$
 0.0MFV 0.2DAB -0.0KET -1.9MAS 0.1MET 0.1RPL -2.31HTI
 AJCA 08/01/2022 PTAT 47%R 1.1 JUI 16.5 JPI 47%R 0

SISTER(S):
 BW BOLD SILVIA G226 {6}
 SELLING AS LOT 10002D

SIRE: ELLIOTT'S REGENCY CASINO-ET
 JE840003125141657 GT50K BBR 100 JH1F JNSF A2A2 14JE275
 SEE REFERENCE SIRE I

DAM: BW MAUI SILVIA B712
 USA 119946019
 TATTOO B712/B712
 DHIA HERD # 93-52-0150 CONTROL # 4978
 1-10 305 3 17270 4.2 728 3.4 589 103DCR 1979C
 3-00 305 3 20230 4.0 813 3.5 708 103DCR 2282C
 4-00 298 3 22130 5.0 1105 3.6 794 102DCR 2745C
 305 2X ME AVG 3L 19402M 870F 694P 2316C

2-03 77% 3-05 81%
 ST SR DF RA RW RL FA FU RH RUW UC UD TP TL RTR RTS
 41 35 31 30 28 27 18 28 32 34 31 33 34 22 36 30
 PPA 496M -30F -4P / YD -754M -70F -45P
 CDCB PTA 08/01/2022 4RECS 64%R 17%ILE
 -288M -0.06% -26F -0.04% -19P -144CM\$ -136NM\$ -85FM\$
 0.4PL 0.1LIV 0.6DPR 0.5CCR 0.3HCR 3.09SCS -128GM\$
 0.0MFV 0.1DAB -0.1KET -1.5MAS 0.1MET 0.2RPL -2.13HTI
 AJCA 08/01/2022 PTAT 53%R 0.2 JUI 12.1 JPI 54%R -33

FRESH: 10/21/2022
 SELLING OPEN
 79.9 LBS. MILK NOVEMBER TEST

BRENTWOOD FARMS BREEDER & OWNER
 ORLAND, CA

TJF VISIONARY REGENCY
 USA 067248196 GT80K BBR 100 JH1F JNSC A2A2 14JE662
 CHILLI PREMIER CINEMA-ET 93%
 USA 071577202 GT50K BBR 100 JH1F JNSF

AHLEM VALENTINO MAUI 21838
 USA 068951472 GT50K BBR 100 JH1C JNSF A1A2 203JE1385
 BW VENERABLE MARTA Y321 83%
 USA 118707020
 TATTOO Y321/Y321

DHIA HERD # 93-52-0150 CONTROL # 3172
 1-10 305 3 14120 5.8 821 3.7 524 104DCR 1812C
 3-01 305 3 19620 5.5 1083 3.6 703 103DCR 2430C
 305 2X ME AVG 2L 17244M 984F 640P 2216C
 PPA -789M -7F -34P / YD -737M -1F -33P
 CDCB PTA 08/01/2022 2RECS 63%R 25%ILE
 -328M 0.11% 7F 0.00% -12P -40CM\$ -38NM\$ -26FM\$
 -1.1PL -1.5LIV -0.2DPR 0.3CCR -0.4HCR 3.04SCS -9GM\$
 -0.1MFV 0.0DAB -0.1KET -1.3MAS 0.5MET 0.2RPL -3.09HTI
 AJCA 08/01/2022 PTAT 53%R -0.1 JUI 8.1 JPI 54%R -10
 SIRE: BW VENERABLE-ET GJPI -11 8%ILE

NEXT DAM: BW SAMBO RACHEL U347 82%
 3-08 305 3 25470 5.4 1378 3.9 1002 104DCR 3469C
 4TH DAM: BW MAXIMUM LEAH R910 {6} 78%
 1-11 282 3 10880 4.8 520 3.6 388 103DCR 1341C

LOT 1280 BW CROME STACY D82 USA 173492639

BORN 10/07/2018 TATTOO D82/D82
 DHIA HERD # 93-52-0150 CONTROL # 1280
 FEMALE EFI 9.0%

2-03 305 3 17960 5.1 919 3.7 668 103DCR 2311C
 305 2X ME AVG 1L 18828M 976F 718P 2484C

2-06 86% 3-06 90%
 ST SR DF RA RW RL FA FU RH RUW UC UD TP TL RTR RTS
 39 35 42 22 39 27 30 40 46 42 38 28 36 26 36 28

PPA 1068M 56F 22P / YD 494M 26F -1P
 CDCB PTA 08/01/2022 2RECS 58%R 52%ILE
 65M 0.02% 8F -0.03% -4P 123CM\$ 123NM\$ 146FM\$
 2.4PL 0.5LIV 1.4DPR 2.0CCR 1.3HCR 2.85SCS 121GM\$
 0.0MFV -0.1DAB -0.3KET 0.3MAS 0.1MET 0.0RPL -0.27HTI
 AJCA 08/01/2022 PTAT 52%R 2.0 JUI 16.4 JPI 50%R 41

DAUGHTER(S):
 BW CHOCOLATIER STACY J87
 SELLING AS LOT 7087

SISTER(S):
 BW KARBALA FLOWER E222 82%
 SELLING AS LOT 2273

SIRE: RIVER VALLEY CECE CHROME-ET
 JE840003012423929 GT BBR 100 JH1F JNSC A2A2 7JE5004
 SEE REFERENCE SIRE B

DAM: BW GALAHAD GRACE B521
 USA 119868333
 TATTOO B521/B521
 DHIA HERD # 93-52-0150 CONTROL # 4906
 1-11 305 3 16060 4.9 783 3.7 598 103DCR 2068C
 3-02 277 3 22640 5.0 1122 3.5 794 103DCR 2744C
 4-02 305 3 27220 4.7 1270 3.5 963 103DCR 3329C
 305 2X ME AVG 3L 21454M 1050F 784P 2709C

3-07 88% 3-11 90% 4-11 91% 5-05 92%
 ST SR DF RA RW RL FA FU RH RUW UC UD TP TL RTR RTS
 45 38 42 25 46 27 25 45 42 43 28 28 28 25 25 26
 PPA 988M 48F 23P / YD -611M -14F -32P
 CDCB PTA 08/01/2022 4RECS 66%R 19%ILE
 -548M 0.04% -19F -0.02% -24P -103CM\$ -101NM\$ -69FM\$
 1.4PL 2.8LIV 3.0DPR 3.7CCR 1.9HCR 2.91SCS -65GM\$
 0.1MFV 0.0DAB -0.7KET 0.8MAS 0.3MET 0.1RPL 1.69HTI
 AJCA 08/01/2022 PTAT 56%R 1.4 JUI 14.2 JPI 55%R -2

SISTER(S):
 BW LANNISTER ARIEL D165 83%

FRESH: 02/14/2022
 BRED: 08/08/2022 DUE: 05/14/2023 TO
 JX BW LIGHTNING {6}
 USA 173135567 BBR 100 JH1F JNSF 505JE128
 SEE REFERENCE SIRE A
 65.3 LBS. MILK NOVEMBER TEST

BRENTWOOD FARMS BREEDER & OWNER
 ORLAND, CA

SCHULTZ LEGAL CRITIC-P
 USA 117217618 GT50K BBR 100 JH1C JNSC 11JE1098
 LYON CELEBRITY CECE-ET 91%
 USA 117046049 GT50K BBR 100 JH1C JNSF

BW GALAHAD-ET
 USA 118888884 GT13K BBR 100 JH1F JNSF A1A2 203JE1607
 BW SUREFIRE AVERY A231 87%
 USA 119226058
 TATTOO A231/A231

DHIA HERD # 93-52-0150 CONTROL # 3802
 2-10 305 3 15170 5.5 833 3.7 555 103DCR 1919C
 4-10 305 3 25500 5.0 1275 3.6 908 103DCR 3139C
 6-01 305 3 23590 5.6 1323 3.4 803 103DCR 2774C
 305 2X ME AVG 5L 15452M 822F 565P 1947C
 PPA -2200M -40F -86P / YD -1714M -60F -79P
 CDCB PTA 08/01/2022 5RECS 69%R 12%ILE
 -701M 0.02% -29F -0.04% -34P -227CM\$ -217NM\$ -152FM\$
 0.5PL 3.0LIV 3.2DPR 3.7CCR 1.4HCR 3.13SCS -163GM\$
 0.0MFV 0.0DAB -1.0KET -0.8MAS 0.4MET 0.0RPL -2.51HTI
 AJCA 08/01/2022 PTAT 47%R 1.0 JUI 9.4 JPI 59%R -41
 SIRE: BW SUREFIRE GJPI -58 4%ILE

NEXT DAM: BW ACADEMY ERICA W94 90%
 3-10 305 3 28250 4.6 1295 3.4 964 104DCR 3331C
 4TH DAM: BW MIKE CARA R554 88%
 3-03 305 3 27430 4.4 1217 3.6 995 103DCR 3327C

LOT 1285 BW VICTORIOUS KATHY D7 USA 173493416

BORN 09/17/2018 TATTOO D7/D7
 DHIA HERD # 93-52-0150 CONTROL # 1285
 FEMALE EFI 7.9%
 1-10 305 3 20260 5.0 1013 3.8 766 103DCR 2650C
 2-11 290 3 20530 5.0 1022 4.1 836 104DCR 2799C
 305 2X ME AVG 2L 23114M 1149F 910P 3096C

2-00 87% 3-00 90% 4-00 91%
 ST SR DF RA RW RL FA FU RH RUW UC UD TP TL RTR RTS
 43 38 45 23 43 20 39 35 48 37 37 28 46 26 42 25

PPA 2419M 124F 104P / YD 731M 77F 56P
 CDCB PTA 08/01/2022 2RECS 59%R 44%ILE
 -132M 0.11% 16F 0.07% 11P 89CM\$ 82NM\$ 13FMS
 0.3PL -1.5LIV -0.4DPR -0.1CCR 1.1HCR 3.03SCS 66GM\$
 -0.1MFV -0.1DAB -0.2KET -0.5MAS -0.2MET 0.0RPL -2.65HTI
 AJCA 08/01/2022 PTAT 52%R 1.5 JUI 13.4 JPI 50%R 29

SIRE: RIVER VALLEY VICTORIOUS-ET
 JE840003126479524 GT99K BBR 100 JH1F JNSF A2A2 7JE5032
 SEE REFERENCE SIRE D

DAM: BW NAVIGATOR MERRY B584
 USA 119868463
 TATTOO B584/B584
 DHIA HERD # 93-52-0150 CONTROL # 4859
 1-10 305 3 18750 4.8 905 4.0 747 103DCR 2487C
 3-08 305 3 24460 5.6 1371 3.8 926 103DCR 3204C
 4-08 305 3 24850 4.4 1105 4.2 1037 104DCR 3216C
 305 2X ME AVG 3L 22409M 1120F 908P 2979C

2-05 82% 3-10 74%
 ST SR DF RA RW RL FA FU RH RUW UC UD TP TL RTR RTS
 55 37 36 23 39 22 26 39 17 36 9 13 22 14 27 23

PPA 2267M 125F 106P / YD 717M 52F 43P
 CDCB PTA 08/01/2022 3RECS 64%R 35%ILE
 37M 0.05% 13F 0.03% 8P 37CM\$ 33NM\$ 1FMS
 -0.4PL -1.6LIV 0.4DPR 1.2CCR 0.1HCR 2.99SCS 51GM\$
 -0.2MFV 0.0DAB -0.2KET -0.4MAS -0.3MET -0.2RPL -3.18HTI
 AJCA 08/01/2022 PTAT 54%R 0.3 JUI 1.4 JPI 54%R 15

SISTER(S):
 BW CITATION STAR D389 90%
 2-00 305 3 17910 5.1 922 3.7 664 103DCR 2297C
 SELLING AS LOT 1538

FRESH: 08/11/2022
 BRED: 10/29/2022 DUE: 08/04/2023 TO
 AHLEM AXIS BANCROFT-ET
 USA 073409475 BBR 100 JH1F JNSF A2A2 29JE3991
 SEE REFERENCE SIRE O
 78.1 LBS. MILK NOVEMBER TEST

BRENTWOOD FARMS BREEDER & OWNER
 ORLAND, CA

JARS OF CLAY BARNABAS
 USA 067342492 GT80K BBR 100 JH1F JNSF A2A2 7JE1294
 AVONLEA IATOLA VICTORIA 94%
 JECAN000010989478 GT8K BBR 100 JH1F JNSF

BW&RV NANCY NAVIGATOR {6}-ET
 JE840003012423912 GT80K BBR 100 JH1F JNSF A2A2 7JE5014

BW MARVEL DIXIE A199 74%
 USA 119158128
 TATTOO A199/A199
 DHIA HERD # 93-52-0150 CONTROL # 3830
 1-11 258 3 8610 6.5 563 4.2 363 103DCR 1257C
 3-01 305 3 17440 5.7 995 4.1 717 103DCR 2483C
 305 2X ME AVG 2L 13671M 834F 577P 1999C
 PPA -2389M -31F -55P / YD -2674M -57F -72P
 CDCB PTA 08/01/2022 2RECS 66%R 26%ILE
 -634M 0.12% -5F 0.05% -12P -29CM\$ -33NM\$ -66FMS
 1.2PL 2.9LIV 0.8DPR 0.8CCR 0.1HCR 3.01SCS -54GM\$
 0.1MFV 0.6DAB 0.3KET 0.4MAS 0.3MET -0.1RPL 4.84HTI
 AJCA 08/01/2022 PTAT 58%R -0.7 JUI -4.9 JPI 58%R -9
 SIRE: ALL LYNN'S VALENTINO MARVEL GJPI 48 53%ILE

NEXT DAM: BW PREMIER JACKIE X621 85%
 4-01 305 3 21790 5.6 1219 4.2 910 104DCR 3153C
 4TH DAM: BW CENTURION EMMA L72 90%
 4-01 305 3 21220 5.1 1090 3.8 814 104DCR 2817C

LOT 1311 BW CENTERPIECE CECE D284 USA 173591048

BORN 12/23/2018 TATTOO D284/D284
 DHIA HERD # 93-52-0150 CONTROL # 1311
 FEMALE EFI 7.8%
 2-03 305 3 21370 5.8 1231 3.6 775 103DCR 2680C
 305 2X ME AVG 1L 22449M 1310F 833P 2881C

2-09 78%
 ST SR DF RA RW RL FA FU RH RUW UC UD TP TL RTR RTS
 40 23 37 20 45 30 36 31 28 28 25 37 35 20 33 21

PPA 2103M 183F 79P / YD 1744M 181F 62P
 CDCB PTA 08/01/2022 1RECS 53%R 66%ILE
 290M 0.09% 33F 0.01% 13P 194CM\$ 191NM\$ 170FMS
 0.6PL -0.4LIV 0.1DPR 0.1CCR 0.4HCR 2.96SCS 185GM\$
 -0.1MFV -0.1DAB 0.0KET 0.5MAS 0.3MET 0.1RPL -0.42HTI
 AJCA 08/01/2022 PTAT 44%R 0.5 JUI 5.9 JPI 44%R 49

SISTER(S):
 BW LIGHTNING SHAWNA E235 85%

SIRE: BW CENTERPIECE-ET
 USA 119428889 GT13K BBR 100 JH1F JNSF
 SEE REFERENCE SIRE V

DAM: BW SHOCKER HOLLY B456
 USA 119812462
 TATTOO B456/B456
 DHIA HERD # 93-52-0150 CONTROL # 4815
 2-03 305 3 23260 4.4 1032 3.7 869 103DCR 2858C
 3-04 284 3 23390 5.0 1171 3.7 870 103DCR 3009C
 4-03 305 3 23150 4.9 1123 3.6 834 103DCR 2884C
 305 2X ME AVG 3L 22376M 1082F 843P 2856C

2-06 86% 4-00 88% 5-00 90%
 ST SR DF RA RW RL FA FU RH RUW UC UD TP TL RTR RTS
 46 35 44 20 45 20 46 43 39 39 25 32 32 20 32 34

PPA 1760M 108F 64P / YD 164M 40F 17P
 CDCB PTA 08/01/2022 3RECS 64%R 26%ILE
 -326M 0.08% 1F 0.04% -4P -30CM\$ -32NM\$ -56FMS
 0.9PL 1.2LIV 1.1DPR 1.0CCR 0.4HCR 3.09SCS -41GM\$
 -0.2MFV -0.2DAB -0.1KET 1.7MAS 0.3MET 0.2RPL 0.16HTI
 AJCA 08/01/2022 PTAT 54%R 0.7 JUI 10.2 JPI 54%R 3

SISTER(S):
 BW LADD NORA C278 83%
 3-11 303 3 18160 5.9 1079 4.1 753 104DCR 2608C

FRESH: 10/31/2022
 SELLING OPEN
 93.9 LBS. MILK NOVEMBER TEST

BRENTWOOD FARMS BREEDER & OWNER
 ORLAND, CA

DUTCH HOLLOW CHARLEMAGNE
 USA 067485146 GT80K BBR 100 JH1F JNSF A2A2 7JE1376
 BW LEGAL PAOLA W573 90%
 USA 117731125 GT13K BBR 100 JH1F JNSC

WF IATOLA SHOCKER-ET
 USA 115613454 GT50K BBR 100 JH1F JNSF A1A2 203JE918

BW PREMIER MAGIC A155 84%
 USA 119128734
 TATTOO A155/A155
 DHIA HERD # 93-52-0150 CONTROL # 3765
 1-10 305 3 15130 5.6 849 4.2 638 103DCR 2210C
 2-11 305 3 17170 5.0 856 4.3 740 103DCR 2402C
 4-02 305 3 22150 5.0 1105 4.2 941 103DCR 3080C
 305 2X ME AVG 4L 17445M 920F 733P 2457C
 PPA -643M 13F 4P / YD -1417M -2F -17P
 CDCB PTA 08/01/2022 4RECS 67%R 20%ILE
 -686M 0.16% 0F 0.08% -9P -88CM\$ -93NM\$ -145FMS
 0.4PL 1.6LIV 1.1DPR 0.1CCR -1.3HCR 3.07SCS -107GM\$
 0.0MFV 0.0DAB 0.3KET 1.3MAS 0.5MET 0.4RPL 3.06HTI
 AJCA 08/01/2022 PTAT 57%R 0.3 JUI 9.7 JPI 58%R -9
 SIRE: HAWARDEN IMPULS PREMIER GJPI 16 13%ILE

NEXT DAM: BW VINCENT NICOLE IF37-ET 77%
 1-11 276 3 21310 4.3 912 3.5 745 103DCR 2491C
 4TH DAM: BW COUNCILLER NICOLE K734 91%
 4-03 305 3 25220 4.8 1218 3.3 830 94DCR 2866C



BW KWYNN LIZZIE IF510-ET, E-90%
DAM OF LOTS 1312



BW MACHETE LIZZIE Y12, E-90%
GREAT-GRANDAM OF LOT 1312

LOT 1312 BW OLIVER SALLY D240-P USA 173545748 GT45K

BORN 12/02/2018 TATTOO D240/D240 BBR 100
DHIA HERD # 93-52-0150 CONTROL # 1312
FEMALE EFI 9.4% JH1F JNSF

1-10 295 3 21870 4.4 969 3.3 722 103DCR 2493C
2-10 305 3 31820 4.2 1326 3.4 1087 104DCR 3626C
305 2X ME AVG 2L 29778M 1268F 1002P 3396C

2-04 83% 3-04 90%
ST SR DF RA RW RL FA FU RH RUW UC UD TP TL RTR RTS
38 28 38 22 46 25 29 42 44 46 25 36 28 19 42 25

PPA 7377M 243F 209P / YD 4841M 154F 128P
CDCB GPTA S 11/01/2022 2RECS 83%R 70%ILE
1417M -0.21% 21F -0.11% 27P 196CM\$ 207NM\$ 281FM\$
-0.2PL 0.0LIV -2.4DPR -2.0CCR 1.0HCR 3.06SCS 164GM\$
0.2MFV 0.2DAB 0.3KET -2.0MAS -0.2MET 0.0RPL -0.27HTI
AJCA 11/01/2022 GPTAT 83%R 1.5 GJUI 11.2

GJPI 79%R 44
ST SR DF RA RW RL FA FU
0.6 -0.1 1.6 L0.3 0.3 S0.3 S0.5 1.0
RH RUW UC UD TP TL RTR RTS
1.7 1.6 1.1 S0.9 C1.7 S1.6 C2.6 C0.6

SIRE:
DUTCH HOLLOW OLIVER-P
USA 067184544 GT50K BBR 100 JH1F JNSF A2A2 7JE1219
SEE REFERENCE SIRE N

DAM: BW KWYNN LIZZIE IF510-ET
USA 119956472 GT45K BBR 100 JH1C JNSF
TATTOO IF510/IF510
DHIA HERD # 93-52-0150 CONTROL # 13

1-09 305 3 20890 4.8 997 3.9 812 103DCR 2724C
3-06 305 3 28080 4.6 1305 3.8 1077 103DCR 3585C
305 2X ME AVG 2L 24882M 1180F 981P 3252C

2-01 89% 3-07 90%
ST SR DF RA RW RL FA FU RH RUW UC UD TP TL RTR RTS
37 29 37 23 36 23 36 36 47 38 37 26 31 22 36 27

PPA 3991M 184F 154P / YD 2652M 106F 108P
CDCB GPTA S 11/01/2022 2RECS 84%R 91%ILE
848M 0.02% 46F 0.03% 37P 359CM\$ 352NM\$ 298FM\$
-0.4PL 0.0LIV -3.2DPR -2.5CCR 2.5HCR 2.98SCS 305GM\$
0.2MFV 0.1DAB 0.3KET -0.9MAS -0.6MET -0.1RPL 0.99HTI
AJCA 11/01/2022 GPTAT 83%R 1.6 GJUI 12.3 GJPI 80%R 85

BROTHER(S):
JX BW LIGHTNING {6} 505JE128
BW PASSPORT-ET 505JE130

SISTER(S):
BW KWYNN LIZZIE IF495-ET 91%
3-00 305 3 29900 4.5 1339 3.9 1162 103DCR 3759C
RANKS ON THE TOP 1-1/2% LIST FOR JPI
BW KWYNN LIZZIE IF502-ET 86%
2-10 305 3 26570 4.8 1282 3.7 978 103DCR 3383C
BW KWYNN LIZZIE IF514-ET 81%
3-05 305 3 28060 5.5 1530 3.8 1079 103DCR 3734C
BW NXLEVEL LIZZIE IF566-ET 90%
4-06 305 3 25490 4.1 1054 3.9 1004 104DCR 3086C
BW NXLEVEL LIZZIE IF567-ET 87%
3-04 305 2 23340 4.9 1135 4.1 954 98DCR 3145C
BW LISTOWEL LIZZIE IF577-ET 82%
2-10 305 3 24020 5.0 1213 3.7 893 103DCR 3089C

FRESH: 10/06/2022
SELLING OPEN

117.4 LBS. MILK NOVEMBER TEST

BRENTWOOD FARMS BREEDER & OWNER
ORLAND, CA

ALL LYNNS LOUIE VALENTINO-ET
USA 116279413 GT50K BBR 100 JH1C JNSF A2A2 7JE1038
DUTCH HOLLOW MIK OLIVE-P 93%
USA 116469076 GT8K BBR 100 JH1F JNSF

CDF KARBALA KWYNN
JE840003005791893 GT50K BBR 100 JH1C JNSF 11JE1110

BW MACHETE LIZZIE Y12 90%
USA 118584146 GT13K BBR 100 JH1F JNSF
TATTOO Y12/Y12

DHIA HERD # 93-52-0150 CONTROL # 2817
2-00 305 3 24490 4.2 1032 3.5 865 65DCR 2850C
365 3 29720 4.1 1229 3.6 1077 DHIR 3462C
3-03 277 3 26440 4.5 1181 3.9 1021 103DCR 3310C
4-02 305 3 29530 4.5 1322 3.9 1149 104DCR 3714C
365 3 33610 4.5 1519 3.9 1310 DHIR 4254C
5-06 268 3 25740 4.4 1124 3.8 968 103DCR 3144C
6-06 305 3 26130 4.5 1180 3.8 1000 103DCR 3278C
365 3 30510 4.6 1398 3.8 1174 103DCR 3869C
305 2X ME AVG 5L 25739M 1156F 989P 3226C
PPA 4494M 157F 155P / YD 3191M 109F 110P
CDCB GPTA S 11/01/2022 5RECS 89%R 97%ILE
1254M -0.11% 37F -0.02% 42P 436CM\$ 436NM\$ 418FM\$
0.2PL 0.7LIV -0.2DPR 0.0CCR 2.2HCR 3.09SCS 470GM\$
0.2MFV 0.1DAB 0.0KET -1.8MAS -0.1MET 0.0RPL -0.72HTI
AJCA 11/01/2022 GPTAT 86%R 0.3 GJUI -2.3
GJPI 84%R 99
SIRE: SUNSET CANYON MACHETE-ET GJPI 51 53%ILE

NEXT DAM: BW LEGAL PAOLA W573 90%
2-09 305 3 25710 5.1 1314 3.8 989 104DCR 3423C

4TH DAM: BW PARADE PAOLA ET578-ET 85%
4-02 292 3 23280 5.1 1190 3.8 873 103DCR 3020C



BW TANNER TAMMIE L412 {5}, E-95%
GRANDAM OF LOT 1345



BW ANDREAS TAMMY IF443 {6}-ET, E-92%
SISTER TO THE DAM OF LOT 1345

LOT 1345 BW VICTORIOUS TARA D256 USA 173545597

BORN 12/08/2018 TATTOO D256/D256
 DHIA HERD # 93-52-0150 CONTROL # 1345
 FEMALE EFI 7.8%

2-05 289 3 14180 4.7 664 3.6 504 103DCR 1742C
 305 2X ME AVG 1L 15989M 749F 576P 1991C

2-10 73% 3-10 85%

ST SR DF RA RW RL FA FU RH RUW UC UD TP TL RTR RTS
 44 35 36 20 30 25 29 40 45 36 28 24 35 28 32 21

PPA -592M -54F -32P / YD -1754M -87F -63P
 CDCB PTA 08/01/2022 1RECS 55%R 16%ILE
 -520M 0.04% -16F 0.02% -14P -152CM\$ -152NM\$ -158FM\$
 0.6PL 0.4LIV -0.2DPR 0.1CCR 1.8HCR 3.05SCS -187GM\$
 -0.1MFV 0.0DAB -0.2KET 0.2MAS 0.1MET 0.2RPL -0.74HTI
 AJCA 08/01/2022 PTAT 48%R 0.4 JUI 15.1 JPI 50%R -27

DAUGHTER(S):
 BW CHROME TARA J251
 SELLING AS LOT 7251
 BW PRINCE TARA G441
 SELLING AS LOT 6441

SISTER(S):
 JX BW VALIANT LILY C455 {6} 81%
 3-10 305 3 22730 4.8 1091 3.8 870 104DCR 2954C
 BW LIGHTNING THEA E832 80%
 SELLING AS LOT 2653

SIRE: RIVER VALLEY VICTORIOUS-ET
 JE840003126479524 GT99K BBR 100 JH1F JNSF A2A2 7JE5032
 SEE REFERENCE SIRE D

DAM: BW CITATION TAMMIE IF422 {6}-ET
 USA 119226348 GT13K BBR 100 JH1F JNSF
 TATTOO IF422/IF422
 DHIA HERD # 93-52-0150 CONTROL # 3908

2-10 275 3 24540 4.6 1131 3.5 853 103DCR 2948C
 3-10 236 3 18620 4.2 780 3.7 695 102DCR 2214C
 4-06 305 3 21990 4.3 956 3.8 833 104DCR 2688C
 5-07 305 3 27520 4.9 1349 3.5 959 103DCR 3314C
 6-07 305 3 28060 4.7 1325 3.5 976 104DCR 3373C
 305 2X ME AVG 5L 24256M 1132F 875P 2952C

2-02 80% 3-02 86%

ST SR DF RA RW RL FA FU RH RUW UC UD TP TL RTR RTS
 56 35 32 25 42 16 21 37 42 41 30 34 35 24 35 36

PPA 2634M 103F 72P / YD 390M 3F -1P
 CDCB GPTA S 11/01/2022 3RECS 85%R 19%ILE
 -21M -0.04% -10F -0.03% -7P -112CM\$ -107NM\$ -76FM\$
 1.4PL 2.3LIV 1.2DPR 2.1CCR 1.3HCR 3.06SCS -137GM\$
 -0.1MFV 0.1DAB -0.4KET 1.0MAS 0.2MET 0.2RPL 0.89HTI
 AJCA 11/01/2022 GPTAT 84%R 0.1 GJUI 7.5 GJPI 81%R -12

BROTHER(S):
 BW CANCELLARA {6}-ET 505JE114
 JNSF GJPI -89 2%ILE
 BW CONTADOR {6}-ET 505JE116
 JNSF GJPI -72 2%ILE

SISTER(S):
 BW CARRIER CATE ET739 {6}-ET 83%
 3-02 297 3 23630 4.4 1043 3.5 838 104DCR 2830C
 BW RENEGADE TAMMIE ET781 {6}-ET 80%
 3-00 305 3 23220 5.2 1212 3.7 861 104DCR 2978C
 BW DESTINY TAMMIE ET790 {6}-ET 90%
 3-11 305 3 22540 5.2 1167 3.9 875 104DCR 3028C
 BW CENTURION TAMMIE IF342 {6}-ET 88%
 2-08 300 3 19470 4.3 842 4.0 771 104DCR 2421C
 BW FASTRACK TAMMIE IF378 {6}-ET 82%
 1-08 278 3 15970 4.8 763 3.6 578 103DCR 1998C
 BW METALICA TAMMIE ET871 {6}-ET 82%
 3-01 305 3 22550 5.5 1242 4.0 903 103DCR 3127C
 BW ANDREAS TAMMY IF443 {6}-ET 92%
 3-10 305 3 20650 4.5 924 3.7 754 104DCR 2524C

FRESH: 06/03/2022
 BRED: 10/18/2022 DUE: 07/24/2023 TO
 AVONLEA JOEL CHOCOLATIER-ET
 JECAN000012619755 BBR 100 JH1F JNSF 733JE3
 SEE REFERENCE SIRE G
 74.7 LBS. MILK NOVEMBER TEST

BRENTWOOD FARMS BREEDER & OWNER
 ORLAND, CA

JARS OF CLAY BARNABAS
 USA 067342492 GT80K BBR 100 JH1F JNSF A2A2 7JE1294
 AVONLEA IATOLA VICTORIA 94%
 JECAN000010989478 GT8K BBR 100 JH1F JNSF

BW CITATION A-ET
 USA 118367576 GT80K BBR 100 JH1C JNSF A2A2 505JE125

BW TANNER TAMMIE L412 {5} 95%
 USA 114328111 GT50K BBR 100 JH1F JNSF
 TATTOO L412/L412

DHIA HERD # 93-52-0150 CONTROL # 525
 3-01 305 3 24370 4.2 1012 3.4 830 103DCR 2768C
 4-03 305 3 29050 4.4 1270 3.4 988 104DCR 3398C
 365 3 34660 4.4 1525 3.4 1183 DHIR 4076C
 8-11 305 3 26010 4.3 1109 3.3 847 104DCR 2924C
 305 2X ME AVG 4L 23128M 1024F 790P 2702C
 PPA 618M 23F 10P / YD -922M -45F -36P
 CDCB GPTA S 11/01/2022 4RECS 91%R 4%ILE
 -710M -0.03% -40F -0.01% -29P -494CM\$ -489NM\$ -452FM\$
 -1.9PL -0.3LIV 1.7DPR 2.0CCR 0.5HCR 3.03SCS -459GM\$
 -0.2MFV -0.3DAB -0.7KET 1.2MAS 0.1MET 0.2RPL -1.99HTI
 AJCA 11/01/2022 GPTAT 88%R -0.4 GJUI 2.1 GJPI 86%R -90

ALL AMERICAN LIFETIME CHEESE COW, 2011
 RESERVE ALL AMERICAN JR 3-YEAR-OLD, 2007
 RESERVE GRAND CHAMPION, 2011 WESTERN NATIONAL
 2ND AGED COW, 2013 CALIFORNIA STATE FAIRST AGED COW, 2011 WESTERN NATIONAL
 1ST AGED COW, 2011 CALIFORNIA STATE FAIR
 1ST 5-YEAR-OLD, 2009 WESTERN NATIONAL
 2ND 5-YEAR-OLD, 2009 CALIFORNIA STATE FAIR
 SENIOR CHAMPION, 2009 CALIFORNIA SPRING SHOW
 5TH 4-YEAR-OLD, 2008 ALL AMERICAN JERSEY SHOW
 SIRE: BW TANNER-ET GJPI -131 1%ILE

NEXT DAM: BW AARON KIMBERLY D358 {4} 77%
 2-10 305 3 17970 4.2 752 3.5 633 95DCR 2080C

4TH DAM: BW BOOKER A724 {3} 79%
 3-11 305 3 22420 4.1 920 3.8 844 DHIR 2574C

LOT 1357 BW ANDREAS UNA D295 USA 173590935

BORN 12/30/2018 TATTOO D295/D295
 DHIA HERD # 93-52-0150 CONTROL # 1357
 FEMALE EFI 6.0%
 1-09 305 3 19630 4.9 962 3.8 737 103DCR 2550C
 305 2X ME AVG 1L 23747M 1151F 899P 3089C

2-09 83% 3-09 88%
 ST SR DF RA RW RL FA FU RH RUW UC UD TP TL RTR RTS
 36 31 41 25 36 28 32 38 43 27 27 25 24 35 29
 PPA 1387M 34F 55P / YD 471M 11F 24P
 CDCB PTA 08/01/2022 1RECS 53%R 10%ILE
 -957M 0.04% -38F 0.04% -27P -285CM\$ -286NM\$ -292FM\$
 -1.1PL -0.6LIV -0.3DPR 0.0CCR -0.2HCR 3.04SCS -276GM\$
 0.0MFV -0.3DAB -0.4KET -0.3MAS 0.0MET 0.3RPL -2.20HTI
 AJCA 08/01/2022 PTAT 44%R 1.0 JUI 11.9 JPI 45%R -63

SIRE: SUNSET CANYON ANDREAS
 USA 117597125 GT99K BBR 100 JH1F JNSF A1A2 94JE4036
 SEE REFERENCE SIRE AR

DAM: BW GALAHAD HOLLY B757
 USA 119952692
 TATTOO B757/B757

CONTROL # 76

CDCB PTA 12/01/2021 ORECS 40%R 27%ILE
 -531M 0.05% -15F 0.02% -16P -12CM\$ -13NM\$ -13FM\$
 1.8PL 1.4LIV 0.6DPR 0.5CCR 0.5HCR 2.98SCS -29GM\$
 0.0MFV 0.0DAB -0.3KET 1.4MAS 0.1MET 0.1RPL 2.16HTI
 AJCA 08/01/2022 PTAT 39%R 0.8 JUI 8.5 JPI 37%R -1

SISTER(S):
 BW MAUI LIZA C507 86%
 2-10 305 3 20270 4.7 943 3.5 703 103DCR 2429C

FRESH: 06/18/2022
 BRED: 09/10/2022 DUE: 06/16/2023 TO
 RIVER VALLEY VICTORIOUS-ET
 JE840003126479524 BBR 100 JH1F JNSF A2A2 7JE5032
 SEE REFERENCE SIRE D

81.5 LBS. MILK NOVEMBER TEST

BRENTWOOD FARMS BREEDER & OWNER
 ORLAND, CA

HOLLYLANE R RESPONSE-ET
 USA 000660024 158JE19
 SUNSET CANYON JADE ANNA 94%
 USA 112592581

BW GALAHAD-ET
 USA 118888884 GT13K BBR 100 JH1F JNSF A1A2 203JE1607
 BW VERTEX MINDY Y529 85%
 USA 118832726

TATTOO Y529/Y529
 DHIA HERD # 93-52-0150 CONTROL # 3338
 1-10 305 3 18860 5.2 972 3.7 700 104DCR 2421C
 2-11 279 3 20000 4.9 973 3.8 769 103DCR 2625C
 3-10 305 3 19040 5.3 1000 3.9 736 103DCR 2547C
 305 2X ME AVG 3L 19482M 1009F 758P 2611C
 PPA 455M 52F 13P / YD -894M -19F -29P
 CDCB PTA 08/01/2022 3RECS 62%R 22%ILE
 -407M 0.03% -13F 0.00% -14P -69CM\$ -65NM\$ -52FM\$
 1.0PL 0.2LIV -0.8DPR -1.2CCR -1.2HCR 3.16SCS -107GM\$
 -0.1MFV 0.0DAB -0.2KET 1.0MAS 0.1MET -0.1RPL 0.47HTI
 AJCA 08/01/2022 PTAT 51%R 0.8 JUI 2.3 JPI 52%R -35
 SIRE: BW VERTEX-ET GJPI -17 13%ILE

NEXT DAM: BW MILEAGE JENNY W753

4TH DAM: BW SUREFIRE JENNY U299 81%
 1-08 305 3 20240 4.3 861 3.5 705 103DCR 2354C

LOT 1402 BW VICTORIOUS ANDREA D300 USA 173590896

BORN 01/01/2019 TATTOO D300/D300
 DHIA HERD # 93-52-0150 CONTROL # 1402
 FEMALE EFI 7.5%
 2-05 294 3 15510 5.3 822 4.2 647 103DCR 2216C
 305 2X ME AVG 1L 17316M 917F 731P 2485C

2-09 85%
 ST SR DF RA RW RL FA FU RH RUW UC UD TP TL RTR RTS
 47 38 30 23 35 25 36 36 43 30 29 34 25 26 32 25
 PPA -643M 3F 6P / YD -2056M -31F -27P
 CDCB PTA 08/01/2022 1RECS 54%R 15%ILE
 -471M 0.12% 3F 0.07% -2P -161CM\$ -167NM\$ -222FM\$
 -2.6PL -3.3LIV -1.4DPR -1.8CCR -0.2HCR 3.06SCS -165GM\$
 -0.1MFV -0.3DAB -0.2KET -2.3MAS -0.1MET 0.1RPL -6.60HTI
 AJCA 08/01/2022 PTAT 46%R 1.0 JUI 12.0 JPI 46%R -30

SIRE: RIVER VALLEY VICTORIOUS-ET
 JE840003126479524 GT99K BBR 100 JH1F JNSF A2A2 7JE5032
 SEE REFERENCE SIRE D

DAM: BW BANKER ROSE A937
 USA 119546143
 TATTOO A937/A937

DHIA HERD # 93-52-0150 CONTROL # 4312
 1-10 305 3 19530 5.4 1054 3.8 745 103DCR 2578C
 3-00 302 3 21470 4.2 903 3.8 824 103DCR 2591C
 305 2X ME AVG 3L 15639M 746F 637P 2036C

2-04 81% 3-04 84%
 ST SR DF RA RW RL FA FU RH RUW UC UD TP TL RTR RTS
 45 30 32 21 35 26 25 34 38 35 26 27 32 24 33 30

PPA -198M 18F 4P / YD -192M 11F 1P
 CDCB PTA 08/01/2022 3RECS 59%R 23%ILE
 55M 0.05% 13F 0.01% 5P -58CM\$ -58NM\$ -72FM\$
 -2.5PL -4.1LIV -1.1DPR -1.6CCR -2.6HCR 3.07SCS -36GM\$
 -0.3MFV -0.4DAB -0.4KET -1.6MAS -0.1MET 0.0RPL -8.14HTI
 AJCA 08/01/2022 PTAT 49%R 0.2 JUI 3.1 JPI 48%R -19

FRESH: 10/25/2022
 SELLING OPEN
 79.7 LBS. MILK NOVEMBER TEST

BRENTWOOD FARMS BREEDER & OWNER
 ORLAND, CA

JARS OF CLAY BARNABAS
 USA 067342492 GT80K BBR 100 JH1F JNSF A2A2 7JE1294
 AVONLEA IATOLA VICTORIA 94%
 JECAN000010989478 GT8K BBR 100 JH1F JNSF

BW BANKER {6}-ET
 USA 118657192 GT8K BBR 100 JH1C JNSF
 BW VENERABLE CARRIE Y276 78%
 USA 118706908

TATTOO Y276/Y276
 DHIA HERD # 93-52-0150 CONTROL # 3187
 2-01 300 3 17580 5.2 915 3.9 681 104DCR 2357C
 3-01 305 3 23740 5.2 1225 3.9 937 103DCR 3244C
 305 2X ME AVG 2L 21058M 1099F 834P 2888C
 PPA 738M 78F 36P / YD 367M 62F 21P
 CDCB PTA 08/01/2022 2RECS 62%R 33%ILE
 -173M 0.11% 14F 0.02% -2P 21CM\$ 20NM\$ 6FM\$
 -1.4PL -2.1LIV -0.5DPR -0.6CCR -1.1HCR 3.03SCS 51GM\$
 0.0MFV -0.1DAB -0.2KET -1.1MAS 0.5MET 0.2RPL -2.33HTI
 AJCA 08/01/2022 PTAT 54%R -0.6 JUI -7.2 JPI 54%R -6
 SIRE: BW VENERABLE-ET GJPI -11 8%ILE

NEXT DAM: BW PARADE NICOLE S238 82%
 3-06 305 3 20840 4.6 967 3.9 819 104DCR 2687C

4TH DAM: BW BOMBER SARA M65 86%
 8-04 305 3 23910 5.2 1236 3.8 899 104DCR 3110C

LOT 1407 JX BW HARRIS KRISTY D66 {5} USA 173492787

BORN 10/03/2018 TATTOO D66/D66
 DHIA HERD # 93-52-0150 CONTROL # 1407
 FEMALE EFI 9.7%

2-01 305 3 23900 4.5 1065 3.6 851 103DCR 2883C
 305 2X ME AVG 1L 26147M 1168F 947P 3182C

2-06 85% 4-00 85%
 ST SR DF RA RW RL FA FU RH RUW UC UD TP TL RTR RTS
 34 37 37 30 32 20 36 39 35 26 28 16 35 20 25 21

PPA 4399M 126F 143P / YD 3645M 57F 115P
 CDCB PTA 08/01/2022 1RECS 55%R 82%ILE
 1082M -0.10% 31F -0.01% 37P 277CM\$ 274NM\$ 253FM\$
 0.9PL -2.5LIV -3.3DPR -2.7CCR 0.7HCR 2.99SCS 190GM\$
 0.0MFV -0.1DAB 0.0KET -1.2MAS 0.7MET -0.1RPL -2.37HTI
 AJCA 08/01/2022 PTAT 48%R 0.5 JUI 2.3 JPI 48%R 49

DAUGHTER(S):
 JX BW CHROME KRISTY G36 {6}
 SELLING AS LOT 6036

SIRE: JX SCHULTZ VOLCANO HARRIS {4}
 USA 118157731 GT80K BBR 100 JH1F JNSF A1A2 29JE3866
 SEE REFERENCE SIRE AL

DAM: BW CITATION LIBBY A949
 USA 119552838
 TATTOO A949/A949
 DHIA HERD # 93-52-0150 CONTROL # 4370
 1-10 265 3 19280 5.1 989 3.5 679 102DCR 2347C
 2-09 305 3 24760 5.0 1242 3.8 939 103DCR 3249C
 4-00 304 3 26290 5.1 1350 3.6 948 103DCR 3278C
 5-00 305 3 23660 5.8 1383 3.4 809 103DCR 2795C
 305 2X ME AVG 4L 23538M 1253F 860P 2973C

2-04 84% 3-03 85%
 ST SR DF RA RW RL FA FU RH RUW UC UD TP TL RTR RTS
 40 35 34 26 33 13 25 42 37 39 22 32 27 30 32 30
 PPA 2512M 186F 81P / YD 425M 69F 12P
 CDCB PTA 08/01/2022 4RECS 66%R 78%ILE
 -9M 0.09% 18F 0.00% -1P 253CM\$ 253NM\$ 256FM\$
 3.3PL 2.8LIV 0.7DPR 1.0CCR 1.4HCR 2.99SCS 220GM\$
 0.0MFV 0.2DAB -0.1KET 0.6MAS 0.4MET 0.0RPL 1.97HTI
 AJCA 08/01/2022 PTAT 55%R 0.3 JUI 6.2 JPI 57%R 49

FRESH: 08/02/2022
 BRED: 11/13/2022 DUE: 08/19/2023 TO
 BW TRADITION
 USA 173813948 BBR 100 JH1C JNSF A2A2 505JE129
 SEE REFERENCE SIRE L
 83.2 LBS. MILK NOVEMBER TEST

BRENTWOOD FARMS BREEDER & OWNER
 ORLAND, CA

ALL LYNN'S LEGAL VOLCANO-ET
 USA 117222807 GT50K BBR 100 JH1F JNSF A1A2 29JE3762
 JX SCHULTZ DALE HARMAIL {3} 86%
 USA 067269177 GT3K BBR 93 JH1F JNSF

BW CITATION A-ET
 USA 118367576 GT80K BBR 100 JH1C JNSF A2A2 505JE125
 BW FASTRACK SNOW X637 75%
 USA 118400138

TATTOO X637/X637
 DHIA HERD # 93-52-0150 CONTROL # 2535
 1-10 268 3 16620 5.3 876 3.8 629 103DCR 2176C
 2-09 305 3 23080 5.4 1248 3.8 886 104DCR 3066C
 3-11 305 3 18280 5.3 962 3.8 701 103DCR 2426C
 5-06 260 3 16380 5.7 926 4.0 663 103DCR 2296C
 305 2X ME AVG 4L 18968M 1043F 751P 2599C
 PPA -359M 34F -2P / YD -843M 18F -17P
 CDCB PTA 08/01/2022 4RECS 65%R 36%ILE
 -382M 0.14% 11F 0.03% -7P 44CM\$ 42NM\$ 24FM\$
 0.5PL 0.7LIV 0.5DPR 0.5CCR -0.9HCR 3.06SCS 47GM\$
 0.0MFV 0.1DAB -0.3KET 0.7MAS 0.4MET -0.2RPL 1.31HTI
 AJCA 08/01/2022 PTAT 54%R -0.1 JUI -0.5 JPI 56%R 5
 SIRE: BW FASTRACK-ET GJPI 42 34%ILE

NEXT DAM: BW REGION MONICA W317 86%
 2-08 298 3 17850 5.0 894 3.6 644 104DCR 2227C
 4TH DAM: BW BOMBER MONICA M403 {6} 86%
 5-03 297 3 21390 4.3 921 3.6 779 104DCR 2554C

LOT 1435 BW VICTORIOUS VICKI D424 USA 173623004

BORN 02/21/2019 TATTOO D424/D424
 DHIA HERD # 93-52-0150 CONTROL # 1435
 FEMALE EFI 8.1%

2-00 275 3 14300 5.1 723 3.9 558 103DCR 1931C
 305 2X ME AVG 1L 17231M 883F 690P 2372C

2-01 76% 3-01 80%
 ST SR DF RA RW RL FA FU RH RUW UC UD TP TL RTR RTS
 36 35 25 26 35 27 20 30 36 35 28 36 39 22 26 25

PPA -1083M -10F -20P / YD -2036M -33F -44P
 CDCB PTA 08/01/2022 2RECS 58%R 21%ILE
 -901M 0.12% -19F 0.06% -20P -74CM\$ -77NM\$ -108FM\$
 1.4PL -0.4LIV 1.1DPR 1.0CCR 1.9HCR 3.06SCS -70GM\$
 0.0MFV -0.1DAB -0.2KET 0.3MAS -0.1MET 0.2RPL -0.09HTI
 AJCA 08/01/2022 PTAT 52%R 0.9 JUI 10.6 JPI 49%R -15

SISTER(S):
 BW DISCO MARY G208
 SELLING AS LOT 10002E

SIRE: RIVER VALLEY VICTORIOUS-ET
 JE840003126479524 GT99K BBR 100 JH1F JNSF A2A2 7JE5032
 SEE REFERENCE SIRE D

DAM: BW MAUI MARY B47
 USA 119626652
 TATTOO B47/B47
 DHIA HERD # 93-52-0150 CONTROL # 4519
 1-11 305 3 19280 4.8 927 3.6 702 103DCR 2427C
 3-00 272 3 18860 5.0 942 3.8 713 103DCR 2467C
 3-11 269 3 17040 4.7 795 3.9 668 102DCR 2201C
 4-11 273 3 22120 5.0 1096 3.6 788 103DCR 2724C
 305 2X ME AVG 4L 19133M 963F 734P 2516C

2-02 85% 3-01 88% 3-08 90%
 ST SR DF RA RW RL FA FU RH RUW UC UD TP TL RTR RTS
 42 39 42 26 32 32 28 39 39 46 38 29 34 12 29 38
 PPA 248M 27F 9P / YD -1652M -73F -60P
 CDCB PTA 08/01/2022 5RECS 67%R 15%ILE
 -886M 0.01% -41F 0.00% -33P -166CM\$ -162NM\$ -131FM\$
 2.9PL 0.6LIV 2.2DPR 1.9CCR 0.2HCR 3.04SCS -166GM\$
 0.0MFV 0.0DAB -0.3KET 1.3MAS -0.1MET 0.1RPL 1.92HTI
 AJCA 08/01/2022 PTAT 57%R 0.7 JUI 8.9 JPI 56%R -40

FRESH: 02/26/2022
 BRED: 11/01/2022 DUE: 08/07/2023 TO
 JX BW LIGHTNING {6}
 USA 173135567 BBR 100 JH1F JNSF 505JE128
 SEE REFERENCE SIRE A
 41 LBS. MILK NOVEMBER TEST

BRENTWOOD FARMS BREEDER & OWNER
 ORLAND, CA

JARS OF CLAY BARNABAS
 USA 067342492 GT80K BBR 100 JH1F JNSF A2A2 7JE1294
 AVONLEA IATOLA VICTORIA 94%
 JECAN000010989478 GT8K BBR 100 JH1F JNSF

AHLEM VALENTINO MAUI 21838
 USA 068951472 GT50K BBR 100 JH1C JNSF A1A2 203JE1385
 BW CANCELLARA MARIE X545 78%
 USA 118367464

TATTOO X545/X545
 DHIA HERD # 93-52-0150 CONTROL # 2423
 1-09 305 3 11500 5.6 647 4.0 465 103DCR 1610C
 305 2X ME AVG 2L 12109M 680F 487P 1686C
 PPA -4821M -189F -159P / YD -4166M -156F -136P
 CDCB PTA 08/01/2022 2RECS 61%R 6%ILE
 -1366M 0.09% -48F 0.03% -44P -435CM\$ -431NM\$ -412FM\$
 -0.5PL -0.4LIV 1.6DPR 1.7CCR -0.7HCR 3.14SCS -402GM\$
 -0.2MFV -0.2DAB -0.6KET 1.2MAS 0.0MET 0.2RPL -1.44HTI
 AJCA 08/01/2022 PTAT 50%R -0.2 JUI -3.1 JPI 50%R-102
 SIRE: BW CANCELLARA {6}-ET GJPI -89 2%ILE

NEXT DAM: BW MORROCCO LEEZA U484 2-
 08 264 3 17130 5.0 852 3.5 595 103DCR 2056C
 4TH DAM: BW ROCKET JENNY M308 86%
 4-05 305 3 20070 4.1 819 3.6 730 104DCR 2324C

LOT 1448 BW CHARLEMANGE ANGEL D453 USA 173622722

BORN 03/07/2019 TATTOO D453/D453
 DHIA HERD # 93-52-0150 CONTROL # 1448
 FEMALE EFI 8.4%

1-09 305 3 18630 4.6 854 3.6 671 103DCR 2296C
 305 2X ME AVG 1L 21658M 993F 793P 2688C

2-00 82% 3-01 88%
 ST SR DF RA RW RL FA FU RH RUW UC UD TP TL RTR RTS
 39 38 38 22 38 25 28 38 42 38 26 39 18 22 25 25

PPA 1965M -21F 64P / YD 895M -52F 26P
 CDCB PTA 08/01/2022 2RECS 58%R 27%ILE
 479M -0.13% -4F -0.02% 14P -27CM\$ -26NM\$ -23FM\$
 0.3PL -2.3LIV -0.3DPR -0.7CCR -0.1HCR 3.03SCS -54GM\$
 -0.2MFV -0.2DAB 0.0KET -0.8MAS 0.0MET -0.1RPL -4.37HTI
 AJCA 08/01/2022 PTAT 51%R 0.5 JUI 8.8 JPI 50%R -1

SISTER(S):
 BW VALENTINO CARRIE G417
 SELLING AS LOT 6417

SIRE: DUTCH HOLLOW CHARLEMAGNE
 USA 067485146 GT80K BBR 100 JH1F JNSF A2A2 7JE1376
 SEE REFERENCE SIRE AX

DAM: BW APPLEJACK CARRIE B806
 USA 119966004
 TATTOO B806/B806
 DHIA HERD # 93-52-0150 CONTROL # 171
 2-00 305 3 17410 5.3 918 4.0 693 104DCR 2399C
 3-02 287 3 21680 4.9 1061 3.9 853 103DCR 2883C
 4-02 228 3 18230 5.0 912 3.5 637 101DCR 2201C
 305 2X ME AVG 3L 19783M 1030F 775P 2662C

2-01 79% 3-03 82% 4-07 87%
 ST SR DF RA RW RL FA FU RH RUW UC UD TP TL RTR RTS
 44 46 45 20 43 20 30 44 42 30 25 19 35 28 32 32
 PPA 544M 53F 33P / YD -344M 20F 5P
 CDCB PTA 08/01/2022 3RECS 63%R 20%ILE
 -368M 0.07% -4F 0.04% -6P -90CM\$ -92NM\$ -114FM\$
 -0.1PL -0.9LIV 1.3DPR 1.6CCR 0.8HCR 3.05SCS -70GM\$
 -0.3MFV -0.4DAB -0.4KET -0.4MAS -0.1MET -0.1RPL -6.11HTI
 AJCA 08/01/2022 PTAT 54%R 0.8 JUI 11.7 JPI 55%R -8

FRESH: 02/13/2022
 BRED: 05/27/2022 DUE: 03/02/2023 TO
 JX RIVER VALLEY CHIEF {6}-ET
 USA 075341195 BBR 100 JH1F JNSF A2A2 777JE10034
 SEE REFERENCE SIRE C

54.6 LBS. MILK NOVEMBER TEST

BRENTWOOD FARMS BREEDER & OWNER
 ORLAND, CA

GOLDUST VALENTINO LAYNE-ET
 USA 117432987 GT50K BBR 100 JH1F JNSF 11JE1122
 DUTCH HOLLOW PLUS CHARMAINE {6}-ET 86%
 USA 067184472 GT3K BBR 100 JH1F JNSF

STEINHAUERS IATOLA APPLEJACK
 USA 115488982 GT50K BBR 100 JH1F JNSF 11JE968
 BW CITATION SUZIE A456 85%
 USA 119286582 GT13K BBR 100 JH1C JNSF
 TATTOO A456/A456

DHIA HERD # 93-52-0150 CONTROL # 4012
 1-10 275 3 18260 4.8 878 3.5 648 103DCR 2240C
 2-10 273 3 18610 5.4 1005 3.7 694 102DCR 2401C
 3-09 250 3 22600 4.6 1032 3.6 817 101DCR 2783C
 305 2X ME AVG 3L 21269M 1076F 798P 2747C
 PPA 1903M 113F 56P / YD 296M 37F 4P
 CDCB GPTA S 11/01/2022 3RECS 85%R 56%ILE
 56M 0.05% 13F -0.01% OP 143CM\$ 142NM\$ 147FM\$
 2.9PL 3.9LIV 0.2DPR 0.1CCR 0.2HCR 2.91SCS 72GM\$
 0.0MFV 0.1DAB -0.3KET 0.9MAS 0.8MET 0.1RPL 1.99HTI
 AJCA 11/01/2022 GPTAT 84%R 0.5 GJUI 8.5 GJPI 80%R 31
 SIRE: BW CITATION A-ET GJPI 43 50%ILE

NEXT DAM: BW REGION ALLEGRA IF219 {6}-ET 84%
 2-10 305 3 24370 4.9 1198 3.8 926 104DCR 3202C
 4TH DAM: BW BRETADARE ALLEGRA K929 {5} 93%
 3-10 305 3 25700 4.3 1093 3.4 880 95DCR 2966C

LOT 1450 BW CENTERPIECE JESSICA D437 USA 173622889

BORN 02/24/2019 TATTOO D437/D437
 DHIA HERD # 93-52-0150 CONTROL # 1450
 FEMALE EFI 8.4%

1-09 305 3 17770 4.5 797 3.5 619 103DCR 2131C
 305 2X ME AVG 1L 20593M 924F 730P 2489C

2-01 81% 3-07 90%
 ST SR DF RA RW RL FA FU RH RUW UC UD TP TL RTR RTS
 32 35 43 20 38 20 25 37 42 42 28 27 35 26 41 32

PPA 843M -3F 16P / YD 29M -55F -15P
 CDCB PTA 08/01/2022 1RECS 53%R 43%ILE
 107M -0.03% -1F -0.02% OP 77CM\$ 78NM\$ 92FM\$
 0.6PL -0.5LIV 0.4DPR 0.6CCR 1.0HCR 2.97SCS 95GM\$
 0.0MFV -0.1DAB -0.2KET -0.2MAS 0.2MET 0.1RPL -0.92HTI
 AJCA 08/01/2022 PTAT 44%R 0.5 JUI 3.9 JPI 44%R 16

SISTER(S):
 BW CHROME CHRISTA E275 80%

SIRE: BW CENTERPIECE-ET
 USA 119428889 GT13K BBR 100 JH1F JNSF
 SEE REFERENCE SIRE V

DAM: BW GALAHAD RITA B750 (TWIN)
 USA 173052587
 TATTOO B750/B750
 DHIA HERD # 93-52-0150 CONTROL # 115

2-00 269 3 15210 4.6 707 3.7 564 103DCR 1913C
 3-00 281 3 17700 4.4 785 3.7 648 103DCR 2155C
 4-00 259 3 17930 5.0 893 3.3 593 102DCR 2048C
 305 2X ME AVG 3L 17707M 853F 648P 2194C

2-02 84% 3-04 84%
 ST SR DF RA RW RL FA FU RH RUW UC UD TP TL RTR RTS
 28 28 34 20 29 33 21 31 46 36 35 21 38 23 44 28
 PPA -811M -27F -29P / YD -1435M -44F -50P
 CDCB PTA 08/01/2022 3RECS 64%R 22%ILE
 -718M 0.07% -21F 0.01% -24P -67CM\$ -65NM\$ -53FM\$
 0.9PL 0.9LIV 1.8DPR 2.0CCR 1.5HCR 3.01SCS -24GM\$
 0.0MFV -0.2DAB -0.5KET 0.3MAS 0.1MET 0.1RPL -0.91HTI
 AJCA 08/01/2022 PTAT 53%R 0.6 JUI 4.9 JPI 53%R -15

SISTER(S):
 BW SUMMIT LILY A877 81%
 3-11 305 3 22320 4.8 1065 3.5 772 103DCR 2668C

FRESH: 06/19/2022
 BRED: 11/09/2022 DUE: 08/15/2023 TO
 RIVER VALLEY VICTORIOUS-ET
 JE840003126479524 BBR 100 JH1F JNSF A2A2 7JE5032
 SEE REFERENCE SIRE D

65.4 LBS. MILK NOVEMBER TEST

BRENTWOOD FARMS BREEDER & OWNER
 ORLAND, CA

DUTCH HOLLOW CHARLEMAGNE
 USA 067485146 GT80K BBR 100 JH1F JNSF A2A2 7JE1376
 BW LEGAL PAOLA W573 90%
 USA 117731125 GT13K BBR 100 JH1F JNSF

BW GALAHAD-ET
 USA 118888884 GT13K BBR 100 JH1F JNSF A1A2 203JE1607
 BW TBONE CARLA X407 {6} 87%
 USA 118229106
 TATTOO X407/X407

DHIA HERD # 93-52-0150 CONTROL # 2273
 1-09 305 3 17420 5.1 895 3.9 679 103DCR 2350C
 3-00 305 3 23970 4.7 1136 3.9 937 104DCR 3120C
 305 2X ME AVG 3L 15197M 752F 601P 2036C
 PPA -1499M -37F -33P / YD -1704M -29F -36P
 CDCB PTA 08/01/2022 3RECS 67%R 8%ILE
 -952M 0.12% -21F 0.05% -25P -342CM\$ -340NM\$ -350FM\$
 -2.6PL -0.7LIV 0.8DPR 0.9CCR 0.7HCR 3.21SCS -292GM\$
 -0.3MFV -0.4DAB -0.6KET -0.3MAS 0.0MET 0.0RPL -6.09HTI
 AJCA 08/01/2022 PTAT 58%R 0.7 JUI -1.2 JPI 58%R -75
 SIRE: RICHIES JACE TBONE A364 GJPI -20 5%ILE

NEXT DAM: BW SUREFIRE FROSTY U321 {5} 88%
 2-08 305 3 23100 5.1 1172 3.6 836 104DCR 2891C
 4TH DAM: BW LEGION APRIL L43 {4} 90%
 3-08 292 3 25250 4.7 1189 3.4 852 102DCR 2943C

LOT 1455 JX BW VICTORIOUS VIOLET D285 {6} USA 173591039

BORN 12/23/2018 TATTOO D285/D285
 DHIA HERD # 93-52-0150 CONTROL # 1455
 FEMALE EFI 7.9%

1-11 305 3 21400 4.7 1000 3.5 758 103DCR 2620C
 305 2X ME AVG 1L 23899M 1121F 862P 2980C

2-03 87%
 ST SR DF RA RW RL FA FU RH RUW UC UD TP TL RTR RTS
 42 34 36 26 24 28 29 42 43 38 30 34 16 39 38

PPA 1905M 87F 71P / YD 1356M 81F 57P
 CDCB PTA 08/01/2022 1RECS 55%R 27%ILE
 -448M 0.15% 9F 0.07% -2P -19CM\$ -25NM\$ -78FM\$
 0.4PL -0.4LIV -1.2DPR -1.3CCR 1.7HCR 3.02SCS -79GM\$
 0.1MFV -0.1DAB 0.1KET -0.2MAS -0.3MET 0.0RPL 0.22HTI
 AJCA 08/01/2022 PTAT 47%R 1.6 JUI 16.5 JPI 48%R 4

SIRE: RIVER VALLEY VICTORIOUS-ET
 JE840003126479524 GT99K BBR 100 JH1F JNSF A2A2 7JE5032
 SEE REFERENCE SIRE D

DAM: JX BW LADD ASHLEY B696 {5}
 USA 119946158
 TATTOO B696/B696
 DHIA HERD # 93-52-0150 CONTROL # 58
 1-11 304 3 15430 5.2 801 4.1 625 103DCR 2151C
 3-00 267 3 17560 6.3 1106 4.1 719 103DCR 2490C
 3-11 247 3 15400 6.0 929 3.9 601 102DCR 2080C
 305 2X ME AVG 3L 17001M 1010F 697P 2401C

2-03 81% 3-05 81%
 ST SR DF RA RW RL FA FU RH RUW UC UD TP TL RTR RTS
 51 41 30 32 46 26 35 29 38 39 33 23 28 26 26 35

PPA -1770M 27F -35P / YD -1948M 14F -42P
 CDCB PTA 08/01/2022 3RECS 64%R 16%ILE
 -736M 0.22% 9F 0.06% -15P -146CM\$ -150NM\$ -183FM\$
 -0.4PL 1.0LIV -0.1DPR -0.1CCR 1.2HCR 3.01SCS -183GM\$
 0.1MFV -0.1DAB 0.3KET 1.5MAS -0.6MET -0.3RPL 3.14HTI
 AJCA 08/01/2022 PTAT 54%R 0.8 JUI 5.3 JPI 56%R -21

SISTER(S):
 JX BW INNOVATION MARTA A922 {5} 90%
 4-07 305 3 27820 4.8 1340 3.4 956 103DCR 3303C
 SELLING AS LOT 4356

FRESH: 10/12/2022
 SELLING OPEN
 94.9 LBS. MILK NOVEMBER TEST

BRENTWOOD FARMS BREEDER & OWNER
 ORLAND, CA

JARS OF CLAY BARNABAS
 USA 067342492 GT80K BBR 100 JH1F JNSF A2A2 7JE1294
 AVONLEA IATOLA VICTORIA 94%
 JECAN000010989478 GT8K BBR 100 JH1F JNSF

GOLDUST KARBALA LADD-ET
 USA 117627303 GT50K BBR 100 JH1F JNSF A2A2 11JE1140
 JX BW TBONE SNOW X423 {4} 77%
 USA 118275844 GT6K BBR 91 JH1C JNSF

TATTOO X423/X423
 DHIA HERD # 93-52-0150 CONTROL # 2454
 1-11 305 3 20210 5.0 1017 3.9 795 103DCR 2732C
 3-00 300 3 15740 5.4 855 4.1 643 104DCR 2227C
 4-01 268 3 19220 5.2 1007 3.8 727 103DCR 2515C
 5-00 305 3 12370 4.9 610 4.0 499 104DCR 1670C
 305 2X ME AVG 4L 17030M 888F 680P 2332C
 PPA -1175M -32F -30P / YD -658M 2F -11P
 CDCB GPTA S 11/01/2022 4RECS 87%R 12%ILE
 -278M 0.05% -2F 0.02% -5P -220CM\$ -220NM\$ -234FM\$
 -1.9PL 0.2LIV 0.5DPR 0.1CCR 0.2HCR 3.07SCS -214GM\$
 -0.1MFV -0.1DAB 0.1KET 0.5MAS 0.0MET 0.0RPL -0.46HTI
 AJCA 11/01/2022 GPTAT 82%R -0.1 GJUI -4.7 GJPI 81%R -39
 SIRE: RICHIES JACE TBONE A364 GJPI -20 5%ILE

NEXT DAM: JX BW GARDEN FLOWER ET615 {3}-ET 85%
 4-10 305 3 24220 4.9 1187 3.7 888 103DCR 3071C

4TH DAM: BW AVERY KATIE ET121-ET 93%
 6-06 365 3 36530 4.8 1747 3.2 1172 DHIR 4046C
 DAM OF BW ACADEMY-ET

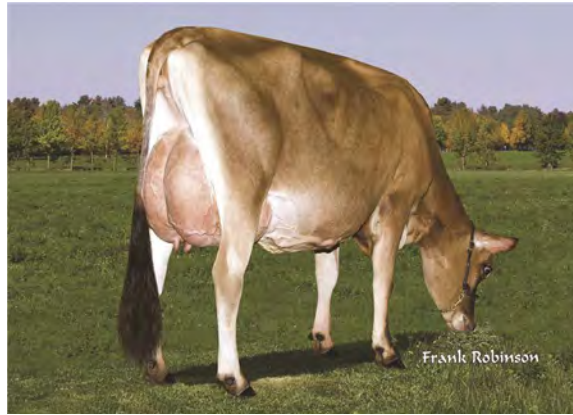

BW VALENTINO VALERIE ET761-ET, E-90%
GRANDAM OF LOT 1459

LOT 1459 BW VICTORIOUS ALTHEA D262 USA 173550393

BORN 12/10/2018 TATTOO D262/D262
DHIA HERD # 93-52-0150 CONTROL # 1459
FEMALE EFI 8.5%
1-11 305 3 20500 4.4 907 3.5 725 103DCR 2455C
305 2X ME AVG 1L 23121M 1023F 831P 2789C

2-03 86% 3-10 90%
ST SR DF RA RW RL FA FU RH RUW UC UD TP TL RTR RTS
37 36 42 30 32 23 32 36 42 46 32 23 38 26 35 32
PPA 1791M 6F 55P / YD 985M -21F 34P
CDCB PTA 08/01/2022 1RECS 54%R 37%ILE
-173M 0.00% -8F 0.03% 1P 47CM\$ 44NM\$ 17FM\$
1.0PL -0.8LIV -0.9DPR -1.1CCR 1.5HCR 3.0SSCS 16GM\$
0.0MFV 0.1DAB 0.0KET 0.1MAS 0.3MET 0.2RPL 0.86HTI
AJCA 08/01/2022 PTAT 46%R 1.6 JUI 15.3 JPI 49%R 11

SIRE: RIVER VALLEY VICTORIOUS-ET
JE840003126479524 GT99K BBR 100 JH1F JNSF A2A2 7JE5032
SEE REFERENCE SIRE D

DAM: BW AIRBORNE A149-P
USA 119127993 GT13K BBR 100 JH1F JNSC
TATTOO A149/A149
DHIA HERD # 93-52-0150 CONTROL # 3768
1-10 305 3 18830 4.8 904 3.7 690 103DCR 2386C
4-01 305 3 22550 3.9 877 3.1 707 104DCR 2378C
5-04 284 3 22720 4.7 1059 3.6 826 103DCR 2839C
305 2X ME AVG 3L 19958M 914F 717P 2456C

1-11 81% 4-05 81%
ST SR DF RA RW RL FA FU RH RUW UC UD TP TL RTR RTS
40 34 33 35 45 44 18 33 43 37 20 24 35 20 36 30
PPA 1443M 61F 36P / YD 210M OF 5P
CDCB GPTA S 11/01/2022 3RECS 83%R 31%ILE
-314M -0.04% -23F -0.02% -15P 4CM\$ 8NM\$ 35FM\$
2.3PL -0.1LIV -0.1DPR -0.3CCR 0.9HCR 3.0SSCS -19GM\$
-0.1MFV 0.3DAB 0.1KET 0.6MAS 0.7MET 0.1RPL 1.84HTI
AJCA 11/01/2022 GPTAT 83%R 0.8 GJUI 9.0 GJPI 79%R -11

FRESH: 07/02/2022
BRED: 10/15/2022 DUE: 07/21/2023 TO
AHLEM AXIS BANCROFT-ET
USA 073409475 BBR 100 JH1F JNSF A2A2 29JE3991
SEE REFERENCE SIRE O
93.5 LBS. MILK NOVEMBER TEST

BRENTWOOD FARMS BREEDER & OWNER
ORLAND, CA

JARS OF CLAY BARNABAS
USA 067342492 GT80K BBR 100 JH1F JNSF A2A2 7JE1294
AVONLEA IATOLA VICTORIA 94%
JECAN000010989478 GT8K BBR 100 JH1F JNSF

SHOT OF NAT CRIT AIRBORNE-P-ET
USA 117981490 GT50K BBR 100 JH1C JNSC A2A2 7JE1272
BW VALENTINO VALERIE ET761-ET 90%
USA 117267480 GT3K BBR 100 JH1F JNSF
TATTOO ET761/ET761

DHIA HERD # 93-52-0150 CONTROL # 66
1-09 305 3 21800 4.7 1024 3.6 789 103DCR 2728C
2-10 305 3 28180 4.5 1268 3.8 1064 104DCR 3507C
4-01 305 3 29150 4.6 1332 3.7 1086 103DCR 3639C
5-01 302 3 22360 5.3 1187 3.8 841 104DCR 2910C
305 2X ME AVG 4L 25552M 1217F 960P 3240C
PPA 2872M 128F 107P / YD 565M 25F 20P
CDCB GPTA S 11/01/2022 4RECS 84%R 39%ILE
-75M 0.01% -1F -0.02% -7P 57CM\$ 59NM\$ 80FM\$
1.7PL 1.1LIV 0.4DPR 0.0CCR 0.8HCR 2.97SCS 36GM\$
0.1MFV 0.4DAB 0.2KET 1.0MAS 0.5MET 0.3RPL 5.17HTI
AJCA 11/01/2022 GPTAT 80%R 1.1 GJUI 7.7 GJPI 79%R 14
SIRE: ALL LYNNS LOUIE VALENTINO-ET GJPI 11 14%ILE

NEXT DAM: BW GOLDEN SHELISE ET257-ET 92%
4-02 305 3 28460 5.5 1553 3.4 962 104DCR 3323C
4TH DAM: BW MONTANA NICOLE ET100-ET 90%
3-03 305 2 28550 4.6 1324 3.7 1070 94DCR 3604C

LOT 1464 BW HALLMARK APRIL D454 {5} USA 173622713

BORN 03/07/2019 TATTOO D454/D454
 DHIA HERD # 93-52-0150 CONTROL # 1464
 FEMALE EFI 8.0%

2-03 279 3 17840 4.0 715 3.5 621 103DCR 2005C
 305 2X ME AVG 1L 20584M 835F 735P 2356C

2-07 84% 3-07 84%

ST SR DF RA RW RL FA FU RH RUW UC UD TP TL RTR RTS
 38 35 35 17 23 36 39 30 45 32 25 34 32 24 32 34

PPA 547M -45F -4P / YD 1382M -39F 17P
 CDCB PTA 08/01/2022 1RECS 54%R 13%ILE
 -80M -0.15% -35F -0.05% -13P -215CM\$ -209NM\$ -160FM\$
 -1.1PL -0.7LIV 1.5DPR 1.0CCR -0.9HCR 3.00SCS -154GM\$
 -0.2MFV 0.1DAB -0.2KET 1.6MAS -0.3MET -0.1RPL 0.83HTI
 AJCA 08/01/2022 PTAT 47%R 0.3 JUI 5.8 JPI 47%R -35

FRESH: 05/31/2022
 BRED: 08/29/2022 DUE: 06/04/2023 TO
 RIVER VALLEY VICTORIOUS-ET
 JE840003126479524 BBR 100 JH1F JNSF A2A2 7JE5032
 SEE REFERENCE SIRE D
 61.7 LBS. MILK NOVEMBER TEST

BRENTWOOD FARMS BREEDER & OWNER
 ORLAND, CA

MOLLY BROOK BRASS MAJOR
 USA 000644248 GT50K BBR 100 JH1F JNSF 29JE2865

SCHULTZ SOONER HARMONY {6} 90%
 USA 003664268 BBR 100 JNSF

AHLEM VALENTINO MAUI 21838
 USA 068951472 GT50K BBR 100 JH1C JNSF A1A2 203JE1385

BW COUNTRY LESLIE S628 {3} 81%
 USA 116578709

TATTOO S628/S628
 DHIA HERD # 93-52-0150 CONTROL # 1303

3-07 270 3 17020 4.6 782 3.8 645 103DCR 2147C
 4-06 301 3 20340 4.4 887 3.7 757 104DCR 2470C
 5-06 305 3 18790 4.4 830 3.9 736 104DCR 2352C
 6-07 305 3 16570 4.3 713 3.8 635 104DCR 2024C
 305 2X ME AVG 6L 18176M 810F 679P 2237C
 PPA -1828M -117F -66P / YD -1222M -85F -51P
 CDCB PTA 08/01/2022 5RECS 70%R 12%ILE
 -550M -0.05% -37F -0.01% -23P -219CM\$ -218NM\$ -192FM\$
 0.3PL 0.4LIV 3.6DPR 4.3CCR 1.7HCR 2.87SCS -137GM\$
 0.0MFV 0.1DAB 0.2KET 1.2MAS 0.1MET 0.0RPL 2.83HTI
 AJCA 08/01/2022 PTAT 58%R -0.5 JUI -7.6 JPI 60%R -29
 SIRE: BW COUNTRY-ET GJPI -28 4%ILE

NEXT DAM: BW PARADE AGAVE R178 {2} 87%
 3-11 305 3 25390 4.7 1201 3.6 904 104DCR 3125C

4TH DAM: BW HIGHMARK EMILY L921 {1} 69%
 4-00 305 3 18950 4.9 928 3.3 629 103DCR 2172C

SIRE: SCHULTZ BROOK HALLMARK
 USA 000661148 GTHD BBR 100 JH1C JNSF 29JE3114
 SEE REFERENCE SIRE B0

DAM: BW MAUI BETTY B703 {4}
 USA 119946082
 TATTOO B703/B703
 DHIA HERD # 93-52-0150 CONTROL # 177

2-02 305 3 20010 3.8 770 3.5 707 104DCR 2213C
 3-03 295 3 21500 4.8 1029 3.4 739 103DCR 2553C
 305 2X ME AVG 2L 20729M 911F 738P 2420C

2-03 83% 3-05 84%

ST SR DF RA RW RL FA FU RH RUW UC UD TP TL RTR RTS
 41 34 35 25 37 27 29 30 39 36 23 24 37 30 28 28

PPA 1673M 26F 32P / YD -114M -57F -28P
 CDCB PTA 08/01/2022 2RECS 62%R 15%ILE
 -202M -0.12% -36F -0.05% -18P -165CM\$ -158NM\$ -102FM\$
 0.9PL 1.0LIV 2.3DPR 2.1CCR 0.8HCR 3.02SCS -124GM\$
 0.1MFV 0.2DAB 0.1KET 1.0MAS -0.1MET 0.1RPL 3.81HTI
 AJCA 08/01/2022 PTAT 54%R 0.5 JUI 5.9 JPI 53%R -25

SISTER(S):
 BW DESTINY DAISY W58 {4} 83%
 3-10 305 3 20410 5.4 1108 3.8 784 103DCR 2713C
 BW VERTEX JOYCE A825 {4} 80%
 2-02 305 3 22750 4.7 1074 3.4 779 103DCR 2691C

LOT 1467 JX BW VALIANT JESSIE D420 {6} USA 173623031

BORN 02/20/2019 TATTOO D420/D420
 DHIA HERD # 93-52-0150 CONTROL # 1467
 FEMALE EFI 8.9%

1-09 271 3 17120 4.8 829 3.4 581 102DCR 2007C
 2-09 305 3 23190 5.1 1179 3.5 801 104DCR 2768C
 305 2X ME AVG 2L 22538M 1128F 783P 2706C

2-01 80% 3-01 82%

ST SR DF RA RW RL FA FU RH RUW UC UD TP TL RTR RTS
 38 28 38 25 25 25 29 29 28 26 38 25 26 25 26

PPA 2818M 163F 66P / YD 1647M 103F 33P
 CDCB PTA 08/01/2022 2RECS 58%R 69%ILE
 512M 0.03% 31F -0.04% 11P 203CM\$ 204NM\$ 221FM\$
 1.6PL 0.3LIV -1.4DPR -1.7CCR 0.5HCR 2.90SCS 135GM\$
 0.1MFV 0.1DAB -0.1KET 0.5MAS 0.6MET 0.1RPL 2.47HTI
 AJCA 08/01/2022 PTAT 51%R 0.4 JUI 3.5 JPI 51%R 39

FRESH: 12/03/2021
 BRED: 11/07/2022 DUE: 08/13/2023 TO
 JX BW LIGHTNING {6}
 USA 173135567 BBR 100 JH1F JNSF 505JE128
 SEE REFERENCE SIRE A
 55.4 LBS. MILK NOVEMBER TEST

BRENTWOOD FARMS BREEDER & OWNER
 ORLAND, CA

JX SCHULTZ VOLCANO HARRIS {4}
 USA 118157731 GT80K BBR 100 JH1F JNSF A1A2 29JE3866

BW LEGION GALIANA ET629-ET 94%
 USA 116541457 GT99K BBR 100 JH1F JNSF

ALL LYNNS VALENTINO IRWIN-ET
 USA 117423084 GT50K BBR 100 JH1C JNSF A2A2 7JE1163

BW SUPREME SARA IF80 {6} 87%
 USA 117925830 GT6K BBR 100 JH1F JNSF

TATTOO IF80/IF80
 DHIA HERD # 93-52-0150 CONTROL # 71

1-10 272 3 16460 4.6 760 3.5 570 103DCR 1970C
 2-09 305 3 22140 4.5 1001 3.6 804 104DCR 2716C
 4-09 283 3 11720 5.2 611 3.8 444 103DCR 1536C
 5-09 305 3 12760 4.4 560 3.5 451 104DCR 1520C
 305 2X ME AVG 5L 15785M 755F 572P 1960C
 PPA -2211M -97F -87P / YD -1579M -78F -72P
 CDCB GPAT S 11/01/2022 5RECS 83%R 20%ILE
 -518M -0.05% -36F -0.03% -26P -92CM\$ -88NM\$ -41FM\$
 2.3PL 2.4LIV 4.3DPR 4.7CCR 3.0HCR 2.93SCS -21GM\$
 0.0MFV 0.1DAB -0.1KET 0.9MAS 0.3MET -0.1RPL 1.94HTI
 AJCA 11/01/2022 GPAT 82%R -0.1 GJUI -0.2 GJPI 78%R -8
 SIRE: BW SUPREME-ET GJPI -24 4%ILE

NEXT DAM: BW COUNTRY SARA M914 {5} 82%
 4-02 305 3 27630 4.6 1266 3.5 979 103DCR 3381C

4TH DAM: BW INVINCIBLE CARRYL D4 {4} 74%
 3-10 305 3 24020 5.5 1313 3.3 786 94DCR 2714C

SISTER(S):
 BW LIGHTNING LEAN E762 84%

SIRE: JX BW VALIANT {5}
 USA 119427851 GT29K BBR 100 JH1F JNSF 505JE126
 SEE REFERENCE SIRE H

DAM: BW IRWIN YVETTE Y374
 USA 118766991 GT8K BBR 100 JH1F JNSF
 TATTOO Y374/Y374
 DHIA HERD # 93-52-0150 CONTROL # 3224

1-10 295 3 15000 4.9 738 3.6 542 104DCR 1874C
 2-10 305 3 22500 4.7 1055 3.8 856 103DCR 2877C
 3-10 305 3 20470 5.3 1075 3.7 750 104DCR 2594C
 5-02 305 3 24780 5.0 1239 3.6 896 104DCR 3098C
 6-08 305 3 24270 5.5 1334 3.6 868 103DCR 3001C
 305 2X ME AVG 5L 20616M 1061F 767P 2637C

2-04 77% 2-10 80% 3-04 85% 8-04 90%

ST SR DF RA RW RL FA FU RH RUW UC UD TP TL RTR RTS
 36 38 48 22 50 27 15 45 43 45 26 16 26 28 25 25

PPA 945M 65F 20P / YD -100M 7F -17P
 CDCB GPAT S 11/01/2022 5RECS 84%R 28%ILE
 -310M 0.04% -7F -0.03% -18P -15CM\$ -13NM\$ 24FM\$
 2.2PL 2.6LIV 0.7DPR 0.6CCR 2.3HCR 2.88SCS -52GM\$
 0.2MFV 0.1DAB 0.0KET 0.7MAS 0.6MET 0.2RPL 4.01HTI
 AJCA 11/01/2022 GPAT 84%R 0.4 GJUI 5.6 GJPI 80%R -2

LOT 1513 BW CITATION ARIANA D393 USA 173592496

BORN 02/07/2019 TATTOO D393/D393
 DHIA HERD # 93-52-0150 CONTROL # 1513
 FEMALE EFI 8.9%

1-11 305 3 15090 5.5 833 3.9 582 103DCR 2014C
 305 2X ME AVG 1L 17054M 947F 671P 2323C

2-01 79% 3-02 88%
 ST SR DF RA RW RL FA FU RH RUW UC UD TP TL RTR RTS
 38 26 45 26 28 26 28 39 46 38 26 26 25 26 25 27

PPA 14M 62F 20P / YD -877M 10F -15P
 CDCB PTA 08/01/2022 2RECS 58%R 77%ILE
 -185M 0.06% 4F 0.01% -4P 249CM\$ 246NM\$ 235FM\$
 4.4PL 2.0LIV 0.7DPR 1.1CCR 1.0HCR 2.89SCS 197GM\$
 -0.1MFV 0.2DAB 0.2KET 0.6MAS 0.2MET -0.1RPL 1.21HTI
 AJCA 08/01/2022 PTAT 52%R 0.9 JUI 10.0 JPI 50%R 47

DAUGHTER(S):
 BW CHROME ARIANA G187
 SELLING AS LOT 6187

SIRE: BW CITATION A-ET
 USA 118367576 GT80K BBR 100 JH1C JNSF A2A2 505JE125
 SEE REFERENCE SIRE E

DAM: BW MARVEL ALEXA A237
 USA 119201769
 TATTOO A237/A237
 DHIA HERD # 93-52-0150 CONTROL # 3947
 2-01 305 3 17510 5.1 887 3.8 669 103DCR 2315C
 3-01 282 3 22540 4.8 1082 3.7 834 102DCR 2885C
 4-01 305 3 25160 5.0 1270 3.9 971 104DCR 3361C
 5-03 305 3 25610 4.8 1233 3.8 965 103DCR 3312C
 6-09 286 3 17860 4.8 857 3.8 686 104DCR 2324C
 305 2X ME AVG 5L 19976M 1014F 782P 2695C

2-03 83% 3-03 88% 4-03 90%
 ST SR DF RA RW RL FA FU RH RUW UC UD TP TL RTR RTS
 45 34 40 15 50 23 36 40 50 46 33 24 26 29 31 30

PPA 795M 59F 38P / YD 48M 5F 4P
 CDCB PTA 08/01/2022 5RECS 65%R 58%ILE
 61M 0.00% 2F 0.00% 3P 154CM\$ 150NM\$ 139FM\$
 1.8PL -0.1LIV 0.5DPR 0.7CCR -1.2HCR 2.84SCS 144GM\$
 -0.2MFV 0.2DAB 0.2KET -0.1MAS -0.1MET -0.3RPL -1.24HTI
 AJCA 08/01/2022 PTAT 54%R 0.9 JUI 10.0 JPI 56%R 35

SISTER(S):
 BW METALICA SOPHIE B637 81%
 2-09 305 3 19830 5.1 1010 3.9 778 104DCR 2693C

FRESH: 02/04/2022
 BRED: 05/09/2022 DUE: 02/12/2023 TO
 JX RIVER VALLEY CHIEF {6}-ET
 USA 075341195 BBR 100 JH1F JNSF A2A2 777JE10034
 SEE REFERENCE SIRE C

45.4 LBS. MILK NOVEMBER TEST

BRENTWOOD FARMS BREEDER & OWNER
 ORLAND, CA

ALL LYNNS VALENTINO IRWIN-ET
 USA 117423084 GT50K BBR 100 JH1C JNSF A2A2 7JE1163
 BW CENTURION PEGGY K798 92%
 USA 111926011 GT50K BBR 100 JH1C JNSF

ALL LYNNS VALENTINO MARVEL
 USA 117422971 GT50K BBR 100 JH1C JNSF 11JE1118
 BW PLUS ALASKA X662 {6} 80%
 USA 118419086

TATTOO X662/X662
 DHIA HERD # 93-52-0150 CONTROL # 2526
 1-09 268 3 15290 4.7 725 3.7 559 103DCR 1933C
 2-08 305 3 21490 4.5 957 3.8 806 104DCR 2651C
 3-08 271 3 21080 4.9 1027 3.7 783 103DCR 2708C
 305 2X ME AVG 3L 21155M 996F 791P 2681C
 PPA 995M 16F 26P / YD 456M -7F 10P
 CDCB PTA 08/01/2022 3RECS 67%R 38%ILE
 195M -0.06% -4F -0.01% 5P 54CM\$ 53NM\$ 54FM\$
 -0.4PL -5.3LIV 1.7DPR 1.4CCR -2.1HCR 2.92SCS 134GM\$
 -0.5MFV -0.6DAB -0.2KET -0.6MAS -0.2MET -0.1RPL -9.16HTI
 AJCA 08/01/2022 PTAT 57%R 0.2 JUI 3.9 JPI 57%R 11
 SIRE: SWEETIE PLUS IATOLAS BOLD {5} GJPI 3 11%ILE

NEXT DAM: BW SEVILLE ALYSSA R975 85%
 4-09 305 3 23130 4.3 987 3.6 843 103DCR 2749C

4TH DAM: BW BOMBER CARA M545 88%
 4-01 305 3 25020 4.9 1220 3.9 968 103DCR 3297C

LOT 1515 BW MARVEL SHARON D473 USA 173634664

BORN 03/19/2019 TATTOO D473/D473
 DHIA HERD # 93-52-0150 CONTROL # 1515
 FEMALE EFI 7.9%

1-09 305 3 17730 5.4 962 3.8 674 103DCR 2332C
 305 2X ME AVG 1L 20531M 1120F 798P 2762C

2-00 83% 3-00 90% 3-06 90%
 ST SR DF RA RW RL FA FU RH RUW UC UD TP TL RTR RTS
 36 35 40 21 38 24 37 47 42 39 34 33 35 21 42 27

PPA 1074M 34F 50P / YD -254M 2F 11P
 CDCB PTA 08/01/2022 2RECS 58%R 23%ILE
 -501M 0.08% -7F 0.04% -10P -51CM\$ -54NM\$ -78FM\$
 0.7PL 0.6LIV 0.1DPR 0.3CCR 0.7HCR 2.98SCS -76GM\$
 0.1MFV -0.1DAB 0.1KET 1.6MAS -0.6MET -0.3RPL 3.07HTI
 AJCA 08/01/2022 PTAT 50%R 1.5 JUI 10.1 JPI 49%R -4

SIRE: GOLDUST KARBALA LADD-ET
 USA 117627303 GT50K BBR 100 JH1F JNSF A2A2 11JE1140
 SEE REFERENCE SIRE R

DAM: BW REPORTER NICOLE B855
 USA 172557173
 TATTOO B855/B855
 DHIA HERD # 93-52-0150 CONTROL # 204
 1-11 204 3 7950 4.3 344 3.6 284 101DCR 944C
 305 2X ME AVG 2L 11654M 541F 426P 1440C

3-01 81%
 ST SR DF RA RW RL FA FU RH RUW UC UD TP TL RTR RTS
 37 28 33 28 30 31 33 35 43 33 17 27 25 26 35

PPA -3177M -147F -107P / YD -3081M -167F -115P
 CDCB PTA 08/01/2022 2RECS 60%R 20%ILE
 -275M -0.02% -17F -0.01% -12P -92CM\$ -90NM\$ -71FM\$
 0.1PL -0.6LIV 0.7DPR 0.5CCR -0.8HCR 3.04SCS -74GM\$
 -0.1MFV -0.1DAB -0.2KET 0.6MAS -0.1MET 0.0RPL -0.69HTI
 AJCA 08/01/2022 PTAT 41%R 0.9 JUI 6.3 JPI 50%R -21

FRESH: 02/26/2022
 BRED: 05/15/2022 DUE: 02/18/2023 TO
 BW GRADUATE
 USA 174052049 BBR 100 JH1F JNSF A1A2 7JE1939
 SEE REFERENCE SIRE J

52.7 LBS. MILK NOVEMBER TEST

BRENTWOOD FARMS BREEDER & OWNER
 ORLAND, CA

BW KARBALA-ET
 USA 115611760 GTHD BBR 100 JH1C JNSF A2A2 11JE978
 GOLDUST LEGION LEANNA 94%
 USA 067161125 GT3K BBR 100 JH1F JNSF A1A2

BW REPORTER-ET
 USA 118367594 GT80K BBR 100 JH1F JNSF A2A2 203JE1423
 BW PALADIN MARTA A583 84%
 USA 119386910

TATTOO A583/A583
 DHIA HERD # 93-52-0150 CONTROL # 4063
 2-09 276 3 14750 5.3 782 3.9 571 103DCR 1976C
 3-09 289 3 22560 5.2 1167 3.8 856 104DCR 2962C
 4-09 305 3 23110 5.3 1220 3.8 886 103DCR 3066C
 5-11 282 3 19070 5.0 944 3.7 699 103DCR 2417C
 305 2X ME AVG 5L 18844M 1037F 737P 2552C
 PPA -441M 54F -5P / YD -1679M -22F -47P
 CDCB PTA 08/01/2022 5RECS 66%R 19%ILE
 -865M 0.13% -16F 0.03% -25P -104CM\$ -107NM\$ -114FM\$
 1.2PL -1.8LIV 2.8DPR 2.6CCR -1.1HCR 2.92SCS -58GM\$
 -0.2MFV -0.5DAB -0.3KET 0.5MAS -0.1MET 0.0RPL -3.81HTI
 AJCA 08/01/2022 PTAT 52%R 0.1 JUI -1.2 JPI 54%R -25
 SIRE: BW PALADIN-ET GJPI -11 8%ILE

NEXT DAM: BW BOLD MELODY X892 {6} 75%
 4TH DAM: BW BLAISE MICHELLE W555



BW JACE JENNY ET336-ET, E-91%
GREAT-GRANDAM OF LOT 1532

LOT 1532 JX BW VALIANT KELLY D211 {6} USA 173536331

BORN 11/20/2018 TATTOO D211/D211
DHIA HERD # 93-52-0150 CONTROL # 1532
FEMALE EFI 8.6%
2-02 305 3 22710 4.6 1041 3.6 814 103DCR 2793C
305 2X ME AVG 1L 24001M 1116F 883P 3010C

2-04 78% 2-10 81% 3-04 87%
ST SR DF RA RW RL FA FU RH RUW UC UD TP TL RTR RTS
43 23 36 25 39 22 38 39 46 40 26 38 26 22 25 25
PPA 3315M 126F 101P / YD 2103M 73F 61P
CDCB PTA 08/01/2022 2RECS 58%R 56%ILE
633M -0.02% 26F -0.02% 19P 142CM\$ 142NM\$ 142FM\$
0.7PL -2.4LIV -1.3DPR -1.2CCR -0.5HCR 3.00SCS 94GM\$
-0.1MFV 0.0DAB -0.3KET -0.2MAS 0.1MET -0.1RPL -1.75HTI
AJCA 08/01/2022 PTAT 54%R 0.7 JUI 10.3 JPI 48%R 32

SIRE: JX BW VALIANT {5}
USA 119427851 GT29K BBR 100 JH1F JNSF 505JE126
SEE REFERENCE SIRE H

DAM: BW NAVIGATOR RACHEL B466
USA 119812350
TATTOO B466/B466
DHIA HERD # 93-52-0150 CONTROL # 4984
2-02 267 3 13540 5.5 749 3.8 509 102DCR 1761C
3-01 230 3 13140 4.8 636 3.7 488 99DCR 1688C
4-01 299 3 20660 5.3 1098 3.6 745 102DCR 2576C
5-01 305 3 18780 5.1 961 3.7 695 104DCR 2404C
305 2X ME AVG 4L 17113M 900F 638P 2205C

2-06 82% 3-08 82%
ST SR DF RA RW RL FA FU RH RUW UC UD TP TL RTR RTS
43 28 28 31 46 32 23 37 33 32 40 31 35 19 45 26
PPA -1433M -29F -52P / YD -808M -28F -37P
CDCB PTA 08/01/2022 4RECS 65%R 23%ILE
-135M 0.01% -4F -0.02% -9P -66CM\$ -63NM\$ -39FM\$
0.1PL -2.9LIV 1.0DPR 1.5CCR 0.4HCR 3.01SCS -33GM\$
-0.2MFV -0.1DAB -0.3KET -0.6MAS -0.4MET -0.3RPL -4.20HTI
AJCA 08/01/2022 PTAT 55%R 1.1 JUI 13.4 JPI 56%R -6

FRESH: 02/09/2022
BRED: 06/24/2022 DUE: 03/30/2023 TO
AHLEM BANCROFT CHICAGO 23929
USA 067823929 BBR 100 JH1F JNSC A2A2 100JE7403
SEE REFERENCE SIRE F
59.2 LBS. MILK NOVEMBER TEST

BRENTWOOD FARMS BREEDER & OWNER
ORLAND, CA

JX SCHULTZ VOLCANO HARRIS {4}
USA 118157731 GT80K BBR 100 JH1F JNSF A1A2 29JE3866
BW LEGION GALIANA ET629-ET 94%
USA 116541457 GT99K BBR 100 JH1F JNSF

BW&RV NANCY NAVIGATOR {6}-ET
JE840003012423912 GT80K BBR 100 JH1F JNSF A2A2 7JE5014

BW FASTRACK JENNY IF319-ET 78%
USA 118165455 GT6K BBR 100 JH1C JNSF
TATTOO IF319/IF319

DHIA HERD # 93-52-0150 CONTROL # 2265
PPA 838M 41F 40P / YD 100M 8F 11P
CDCB GPTA S 11/01/2022 3RECS 84%R 41%ILE
-164M 0.05% 3F 0.01% -3P 72CM\$ 70NM\$ 61FM\$
1.8PL 0.2LIV 2.3DPR 2.1CCR 0.6HCR 2.99SCS 94GM\$
0.0MFV 0.4DAB 0.0KET 0.4MAS 0.1MET -0.2RPL 2.43HTI
AJCA 11/01/2022 GPTAT 83%R 0.1 GJUI 0.1 GJPI 80%R 23
SIRE: BW FASTRACK-ET GJPI 42 34%ILE

NEXT DAM: BW JACE JENNY ET336-ET 91%
5-08 305 3 30310 4.3 1317 3.3 1009 98DCR 3485C

4TH DAM: BW AVERY KATIE ET121-ET 93%
6-06 365 3 36530 4.8 1747 3.2 1172 DHIR 4046C
DAM OF BW ACADEMY-ET

LOT 1538 BW CITATION STAR D389 USA 173592526

BORN 02/05/2019 TATTOO D389/D389
 DHIA HERD # 93-52-0150 CONTROL # 1538
 FEMALE EFI 9.0%

2-00 305 3 17910 5.1 922 3.7 664 103DCR 2297C
 305 2X ME AVG 1L 19394M 1013F 738P 2554C

2-02 82% 3-02 90%
 ST SR DF RA RW RL FA FU RH RUW UC UD TP TL RTR RTS
 42 32 45 22 38 26 42 28 44 49 24 37 27 34 25 25

PPA 900M 93F 29P / YD -290M 34F -11P
 CDCB PTA 08/01/2022 2RECS 58%R 55%ILE
 -326M 0.09% 3F 0.01% -10P 140CM\$ 140NM\$ 139FM\$
 3.9PL 3.5LIV 0.7DPR 1.1CCR 1.5HCR 2.96SCS 77GM\$
 0.1MFV 0.4DAB 0.2KET 0.9MAS 0.4MET 0.0RPL 4.78HTI
 AJCA 08/01/2022 PTAT 52%R 0.4 JUI 3.8 JPI 50%R 24

SIRE: BW CITATION A-ET
 USA 118367576 GT80K BBR 100 JH1C JNSF A2A2 505JE125
 SEE REFERENCE SIRE E

DAM: BW MARVEL DIXIE A199
 USA 119158128
 TATTOO A199/A199
 DHIA HERD # 93-52-0150 CONTROL # 3830
 1-11 258 3 8610 6.5 563 4.2 363 103DCR 1257C
 3-01 305 3 17440 5.7 995 4.1 717 103DCR 2483C
 305 2X ME AVG 2L 13671M 834F 577P 1999C

2-04 66% 3-04 74%
 ST SR DF RA RW RL FA FU RH RUW UC UD TP TL RTR RTS
 38 37 24 25 35 36 27 38 23 32 16 20 35 21 28 22
 PPA -2389M -31F -55P / YD -2674M -57F -72P
 CDCB PTA 08/01/2022 2RECS 66%R 26%ILE
 -634M 0.12% -5F 0.05% -12P -29CM\$ -33NM\$ -66FM\$
 1.2PL 2.9LIV 0.8DPR 0.8CCR 0.1HCR 3.01SCS -54GM\$
 0.1MFV 0.6DAB 0.3KET 0.4MAS 0.3MET -0.1RPL 4.84HTI
 AJCA 08/01/2022 PTAT 58%R -0.7 JUI -4.9 JPI 58%R -9

SISTER(S):
 BW LIGHTNING MARYJANE E800 82%

FRESH: 03/14/2022
 BRED: 11/07/2022 DUE: 08/13/2023 TO
 RIVER VALLEY VICTORIOUS-ET
 JE840003126479524 BBR 100 JH1F JNSF A2A2 7JE5032
 SEE REFERENCE SIRE D

60.9 LBS. MILK NOVEMBER TEST

BRENTWOOD FARMS BREEDER & OWNER
 ORLAND, CA

ALL LYNNS VALENTINO IRWIN-ET
 USA 117423084 GT50K BBR 100 JH1C JNSF A2A2 7JE1163
 BW CENTURION PEGGY K798 92%
 USA 111926011 GT50K BBR 100 JH1C JNSF

ALL LYNNS VALENTINO MARVEL
 USA 117422971 GT50K BBR 100 JH1C JNSF 11JE1118
 BW PREMIER JACKIE X621 85%
 USA 118391535 GT8K BBR 100 JH1C JNSF

TATTOO X621/X621
 DHIA HERD # 93-52-0150 CONTROL # 2493
 2-10 305 3 19240 5.0 968 3.6 690 104DCR 2385C
 4-01 305 3 21790 5.6 1219 4.2 910 104DCR 3153C
 5-05 305 3 16950 5.6 957 4.2 713 103DCR 2470C
 6-06 293 3 15570 5.7 880 4.1 645 104DCR 2234C
 305 2X ME AVG 6L 16294M 901F 678P 2319C
 PPA -1922M -13F -42P / YD -2575M -34F -53P
 CDCB GPTA S 11/01/2022 5RECS 85%R 23%ILE
 -1380M 0.28% -11F 0.15% -21P -46CM\$ -54NM\$ -144FM\$
 0.4PL 1.4LIV 2.7DPR 2.1CCR 0.7HCR 3.16SCS 5GM\$
 0.0MFV 0.3DAB -0.1KET 0.7MAS 0.5MET 0.1RPL 2.69HTI
 AJCA 11/01/2022 GPTAT 83%R 0.4 GJUI 5.4 GJPI 80%R -6

SIRE: HAWARDEN IMPULS PREMIER GJPI 16 13%ILE
 NEXT DAM: BW CENTURION EMMA L72 90%
 4-01 305 3 21220 5.1 1090 3.8 814 104DCR 2817C
 4TH DAM: BW PARADE HEDDA D20 83%
 4-00 289 3 26230 4.7 1224 3.6 953 93DCR 3279C

LOT 1539 JX BW VALIANT PATSY D333 {6} USA 173590597

BORN 01/18/2019 TATTOO D333/D333
 DHIA HERD # 93-52-0150 CONTROL # 1539
 FEMALE EFI 9.1%

2-00 305 3 19380 5.3 1024 3.7 710 103DCR 2455C
 305 2X ME AVG 1L 21331M 1139F 801P 2771C

2-02 80% 3-08 84%
 ST SR DF RA RW RL FA FU RH RUW UC UD TP TL RTR RTS
 37 38 32 20 23 20 35 40 37 26 25 37 32 20 32 34

PPA 1815M 103F 62P / YD 934M 59F 33P
 CDCB PTA 08/01/2022 1RECS 54%R 71%ILE
 494M 0.02% 29F -0.01% 17P 216CM\$ 213NM\$ 201FM\$
 1.3PL -0.7LIV -2.9DPR -3.0CCR 0.0HCR 2.94SCS 121GM\$
 0.1MFV 0.0DAB -0.3KET 0.8MAS 0.4MET 0.1RPL 2.22HTI
 AJCA 08/01/2022 PTAT 47%R 0.5 JUI 4.3 JPI 48%R 35

DAUGHTER(S):
 BW GOT JIGGY PATSY G251
 SELLING AS LOT 6251

SIRE: JX BW VALIANT {5}
 USA 119427851 GT29K BBR 100 JH1F JNSF 505JE126
 SEE REFERENCE SIRE H

DAM: BW IRWIN DENISE Y156
 USA 118623665 GT8K BBR 100 JH1F JNSF
 TATTOO Y156/Y156
 DHIA HERD # 93-52-0150 CONTROL # 2835
 1-09 305 3 22580 4.6 1046 3.5 784 103DCR 2709C
 2-11 305 3 27020 4.4 1198 3.6 966 104DCR 3255C
 4-00 305 3 25560 4.5 1157 3.7 939 104DCR 3154C
 305 2X ME AVG 4L 21664M 1000F 792P 2692C

2-01 85% 3-01 85%
 ST SR DF RA RW RL FA FU RH RUW UC UD TP TL RTR RTS
 38 39 32 25 34 23 15 34 43 38 28 25 34 25 35 37

PPA 1489M 55F 36P / YD 447M 25F 6P
 CDCB GPTA S 11/01/2022 4RECS 84%R 75%ILE
 554M -0.06% 14F -0.04% 12P 234CM\$ 236NM\$ 256FM\$
 1.8PL 0.6LIV -2.3DPR -2.0CCR 1.5HCR 2.94SCS 165GM\$
 0.0MFV 0.0DAB -0.5KET 1.4MAS 0.2MET 0.2RPL 2.01HTI
 AJCA 11/01/2022 GPTAT 84%R 0.6 GJUI 5.9 GJPI 80%R 39

SISTER(S):
 BW LEGIONAIRE EMMA X241 81%
 1-10 305 3 20310 5.9 1189 4.0 814 103DCR 2818C
 BW PREMIER AUTUMN A2 80%
 2-10 305 3 22960 4.2 974 3.6 829 104DCR 2708C

FRESH: 04/27/2022
 BRED: 11/06/2022 DUE: 08/12/2023 TO
 JX BW LIGHTNING {6}
 USA 173135567 BBR 100 JH1F JNSF 505JE128
 SEE REFERENCE SIRE A

75.7 LBS. MILK NOVEMBER TEST

BRENTWOOD FARMS BREEDER & OWNER
 ORLAND, CA

JX SCHULTZ VOLCANO HARRIS {4}
 USA 118157731 GT80K BBR 100 JH1F JNSF A1A2 29JE3866
 BW LEGION GALIANA ET629-ET 94%
 USA 116541457 GT99K BBR 100 JH1F JNSF

ALL LYNNS VALENTINO IRWIN-ET
 USA 117423084 GT50K BBR 100 JH1C JNSF A2A2 7JE1163
 BW RENEGADE LENA U806 {6} 87%
 USA 117265077

TATTOO U806/U806
 DHIA HERD # 93-52-0150 CONTROL # 695
 1-10 305 3 19510 4.8 931 3.6 712 103DCR 2462C
 2-11 274 3 16800 6.0 1007 4.1 682 103DCR 2362C
 3-11 305 3 25870 5.2 1335 4.0 1026 104DCR 3552C
 4-11 183 3 13610 5.4 741 3.9 535 99DCR 1852C
 305 2X ME AVG 4L 21356M 1146F 840P 2908C
 PPA 7M 76F 12P / YD -680M 38F -9P
 CDCB PTA 08/01/2022 4RECS 70%R 47%ILE
 -419M 0.16% 14F 0.04% -7P 104CM\$ 99NM\$ 70FM\$
 -0.2PL -0.6LIV 2.1DPR 2.7CCR 0.3HCR 2.91SCS 178GM\$
 -0.1MFV 0.0DAB -0.7KET 0.8MAS 0.1MET 0.0RPL -0.45HTI
 AJCA 08/01/2022 PTAT 61%R -0.3 JUI 0.1 JPI 60%R 31
 SIRE: BW RENEGADE-ET GJPI 31 19%ILE

NEXT DAM: BW CENTURION MAGDA L583 {5} 87%
 2-10 274 3 21470 5.2 1106 3.8 817 102DCR 2827C
 4TH DAM: BW COUNCILLER LINDSAY K950 {4} 78%
 3-11 305 3 21100 5.1 1068 3.7 788 93DCR 2726C



BW KWYNN LIZZIE IF502-ET, VG-86%
DAM OF LOT 1554



BW PARADE PAOLA ET578-ET, VG-85%
FOURTH DAM OF LOT 1554

LOT 1554 JX BW VALIANT CANDY D320 {6} USA 173590720 GT45K

BORN 01/12/2019 TATTOO D320/D320 BBR 100
 DHIA HERD # 93-52-0150 CONTROL # 1554
 FEMALE EFI 9.2% JH1F JNSF
 2-00 305 3 21900 4.5 984 3.4 747 103DCR 2581C
 305 2X ME AVG 1L 23615M 1076F 827P 2858C
 2-02 85% 3-08 85%
 ST SR DF RA RW RL FA FU RH RUW UC UD TP TL RTR RTS
 42 42 45 36 42 30 37 16 43 36 37 32 43 20 35 30
 PPA 3505M 128F 102P / YD 2938M 85F 77P
 CDCB GPTA S 11/01/2022 1RECS 81%R 85%ILE
 842M -0.04% 32F -0.02% 26P 299CM\$ 295NM\$ 286FM\$
 2.1PL -0.5LIV -2.6DPR -2.7CCR 0.9HCR 2.83SCS 198GM\$
 0.1MFV 0.1DAB 0.0KET -0.1MAS 0.1MET 0.1RPL 1.38HTI
 AJCA 11/01/2022 GPTAT 82%R 1.1 GJUI 4.2 GJPI 77%R 59

SIRE: JX BW VALIANT {5}
 USA 119427851 GT29K BBR 100 JH1F JNSF 505JE126
 SEE REFERENCE SIRE H

DAM: BW KWYNN LIZZIE IF502-ET
 USA 119952629 GT45K BBR 100 JH1F JNSF
 TATTOO IF502/IF502
 DHIA HERD # 93-52-0150 CONTROL # 85
 1-11 263 3 18350 5.2 947 3.8 691 103DCR 2391C
 2-10 305 3 26570 4.8 1282 3.7 978 103DCR 3383C
 305 2X ME AVG 2L 24498M 1236F 926P 3206C
 2-02 83% 3-04 86%
 ST SR DF RA RW RL FA FU RH RUW UC UD TP TL RTR RTS
 40 42 39 25 37 27 26 36 50 34 32 24 32 26 29 25
 PPA 4337M 266F 161P / YD 2772M 169F 110P
 CDCB GPTA S 11/01/2022 2RECS 84%R 94%ILE
 704M 0.01% 37F 0.01% 28P 385CM\$ 379NM\$ 345FM\$
 1.2PL -0.2LIV -0.2DPR 0.2CCR 3.0HCR 2.92SCS 385GM\$
 0.2MFV 0.0DAB 0.3KET -0.7MAS -0.6MET 0.0RPL 0.95HTI
 AJCA 11/01/2022 GPTAT 83%R 1.2 GJUI 6.1 GJPI 79%R 94

BROTHER(S):
 BW SUNSEEKER-ET 505JE124
 JNSF GJPI 91 72%ILE
 JX BW LIGHTNING {6} 505JE128
 JNSF GJPI 103 85%ILE
 BW PASSPORT-ET 505JE130
 JNSF GJPI 87 69%ILE

SISTER(S):
 BW KWYNN LIZZIE IF495-ET 91%
 3-00 305 3 29900 4.5 1339 3.9 1162 103DCR 3759C
 SELLING AS LOT 4947

RANKS ON THE TOP 1-1/2% LIST FOR JPI
 BW KWYNN LIZZIE IF510-ET 90%
 3-06 305 3 28080 4.6 1305 3.8 1077 103DCR 3585C
 SELLING AS LOT 13
 BW KWYNN LIZZIE IF514-ET 81%
 3-05 305 3 28060 5.5 1530 3.8 1079 103DCR 3734C
 BW METALICA LIZZIE IF544-ET 81%
 1-10 284 3 16500 4.3 703 3.8 629 103DCR 2000C
 BW NXLEVEL LIZZIE IF566-ET 90%
 4-06 305 3 25490 4.1 1054 3.9 1004 104DCR 3086C
 BW NXLEVEL LIZZIE IF567-ET 87%
 3-04 305 2 23340 4.9 1135 4.1 954 98DCR 3145C
 BW LISTOWEL LIZZIE IF577-ET 82%
 2-10 305 3 24020 5.0 1213 3.7 893 103DCR 3089C
 RANKS ON THE TOP 1-1/2% LIST FOR JPI
 BW BANCROFT LIZZY J108
 SELLING AS LOT 7108

FRESH: 04/29/2022
 BRED: 11/16/2022 DUE: 08/22/2023 TO
 ROWLEYS 80 CALIBAN OVERALLS-ET
 JE840003230110523 BBR 100 JH1F JNSF A2A2 7JE2022
 SEE REFERENCE SIRE U
 68.1 LBS. MILK NOVEMBER TEST

BRENTWOOD FARMS BREEDER & OWNER
 ORLAND, CA

JX SCHULTZ VOLCANO HARRIS {4}
 USA 118157731 GT80K BBR 100 JH1F JNSF A1A2 29JE3866
 BW LEGION GALIANA ET629-ET 94%
 USA 116541457 GT99K BBR 100 JH1F JNSF

CDF KARBALA KWYNN
 JE840003005791893 GT50K BBR 100 JH1C JNSF 11JE1110
 BW MACHETE LIZZIE Y12 90%
 USA 118584146 GT13K BBR 100 JH1F JNSF
 TATTOO Y12/Y12
 DHIA HERD # 93-52-0150 CONTROL # 2817
 4-02 365 3 33610 4.5 1519 3.9 1310 DHIR 4254C
 5-06 268 3 25740 4.4 1124 3.8 968 103DCR 3144C
 6-06 305 3 26130 4.5 1180 3.8 1000 103DCR 3278C
 365 3 30510 4.6 1398 3.8 1174 103DCR 3869C
 305 2X ME AVG 5L 25739M 1156F 989P 3226C
 PPA 4494M 157F 155P / YD 3191M 109F 110P
 CDCB GPTA S 11/01/2022 5RECS 89%R 97%ILE
 1254M -0.11% 37F -0.02% 42P 436CM\$ 436NM\$ 418FM\$
 0.2PL 0.7LIV -0.2DPR 0.0CCR 2.2HCR 3.09SCS 470GM\$
 0.2MFV 0.1DAB 0.0KET -1.8MAS -0.1MET 0.0RPL -0.72HTI
 AJCA 11/01/2022 GPTAT 86%R 0.3 GJUI -2.3 GJPI 84%R 99
 SIRE: SUNSET CANYON MACHETE-ET GJPI 51 53%ILE

NEXT DAM: BW LEGAL PAOLA W573 90%
 2-09 305 3 25710 5.1 1314 3.8 989 104DCR 3423C
 4TH DAM: BW PARADE PAOLA ET578-ET 85%
 4-02 292 3 23280 5.1 1190 3.8 873 103DCR 3020C

LOT 1557 JX BW VALIANT AMY D497 {6} USA 173668212

BORN 03/30/2019 TATTOO D497/D497
 DHIA HERD # 93-52-0150 CONTROL # 1557
 FEMALE EFI 8.4%

1-10 305 3 17270 4.6 798 3.6 623 103DCR 2140C
 305 2X ME AVG 1L 19332M 904F 716P 2439C

2-00 76% 3-06 85%
 ST SR DF RA RW RL FA FU RH RUW UC UD TP TL RTR RTS
 32 34 31 19 33 20 38 38 42 39 31 36 30 19 35 27

PPA 612M 14F 11P / YD -498M -49F -26P
 CDCB PTA 08/01/2022 1RECS 54%R 32%ILE
 248M 0.00% 11F -0.02% 5P 16CM\$ 18NM\$ 29FM\$
 0.4PL -1.6LIV -1.9DPR -2.4CCR -1.7HCR 3.00SCS -48GM\$
 -0.1MFV 0.0DAB -0.1KET 0.9MAS 0.6MET 0.2RPL 0.78HTI
 AJCA 08/01/2022 PTAT 47%R 0.7 JUI 1.0 JPI 48%R -9

SISTER(S):
 BW GALAHAD SHELIA B632 91%
 4-01 305 3 23020 5.1 1165 3.5 812 103DCR 2807C

SIRE: JX BW VALIANT {5}
 USA 119427851 GT29K BBR 100 JH1F JNSF 505JE126
 SEE REFERENCE SIRE H

DAM: BW VERTEX ROSIE Y485
 USA 118822989 GT8K BBR 100 JH1C JNSF
 TATTOO Y485/Y485
 DHIA HERD # 93-52-0150 CONTROL # 3274

1-09 305 3 17540 5.1 887 3.5 613 104DCR 2118C
 2-10 305 3 19310 5.4 1037 3.5 680 103DCR 2350C
 4-02 283 3 20440 4.7 968 3.5 711 103DCR 2457C
 5-02 279 3 21360 4.5 966 3.7 792 104DCR 2645C
 305 2X ME AVG 4L 19527M 979F 709P 2434C

2-03 80% 3-02 86% 4-08 88%
 ST SR DF RA RW RL FA FU RH RUW UC UD TP TL RTR RTS
 29 39 37 25 41 28 27 38 35 45 30 18 29 28 30 34

PPA 609M 33F 1P / YD -752M -23F -35P
 CDCB GPTA S 11/01/2022 4RECS 85%R 13%ILE
 -524M 0.00% -25F -0.02% -24P -210CM\$ -204NM\$ -163FM\$
 -0.2PL -1.3LIV -0.3DPR -0.9CCR -2.1HCR 3.06SCS -214GM\$
 -0.3MFV -0.1DAB 0.0KET 1.7MAS 0.7MET 0.3RPL -0.06HTI
 AJCA 11/01/2022 GPTAT 83%R 0.2 GJUI 3.3 GJPI 80%R -60

SISTER(S):
 BW LEGAL CORTNEY W680 85%
 4-01 305 3 27620 4.4 1220 3.4 949 104DCR 3264C

FRESH: 05/24/2022
 BRED: 10/30/2022 DUE: 08/05/2023 TO
 BW TRADITION
 USA 173813948 BBR 100 JH1C JNSF A2A2 505JE129
 SEE REFERENCE SIRE L
 55.2 LBS. MILK NOVEMBER TEST

BRENTWOOD FARMS BREEDER & OWNER
 ORLAND, CA

JX SCHULTZ VOLCANO HARRIS {4}
 USA 118157731 GT80K BBR 100 JH1F JNSF A1A2 29JE3866
 BW LEGION GALIANA ET629-ET 94%
 USA 116541457 GT99K BBR 100 JH1F JNSF

BW VERTEX-ET
 USA 118017060 GT50K BBR 100 JH1C JNSF A2A2 7JE1281
 BW FINALIST CORTNEY S601 90%
 USA 116543329

TATTOO S601/S601
 DHIA HERD # 93-52-0150 CONTROL # 393
 1-07 289 3 14340 4.5 652 3.6 518 103DCR 1761C
 2-07 268 3 16600 5.1 840 3.8 636 103DCR 2201C
 3-09 305 3 26940 4.7 1277 3.4 916 104DCR 3165C
 305 2X ME AVG 4L 19053M 969F 683P 2345C
 PPA -1272M -2F -48P / YD -1268M -27F -48P
 CDCB PTA 08/01/2022 3RECS 68%R 11%ILE
 -765M 0.04% -28F 0.00% -28P -265CM\$ -261NM\$ -235FM\$
 -1.5PL -1.3LIV 1.4DPR 2.6CCR -1.4HCR 3.06SCS -192GM\$
 -0.3MFV -0.1DAB -0.5KET 0.6MAS 0.2MET 0.4RPL -2.72HTI
 AJCA 08/01/2022 PTAT 59%R 0.5 JUI 2.9 JPI 59%R -56
 SIRE: BW FINALIST {6} GJPI -110 2%ILE

NEXT DAM: BW SAMBO JESS L370 {6} 92%
 3-11 305 3 27070 4.6 1256 3.7 1007 103DCR 3407C

4TH DAM: BW CENTURION SALLY D275 {5} 90%
 2-10 305 3 20790 5.7 1189 3.9 819 95DCR 2835C

LOT 1582 BW TEQUILA MARISA D421 USA 173623022

BORN 03/01/2019 TATTOO D421/D421
 DHIA HERD # 93-52-0150 CONTROL # 1582
 FEMALE EFI 5.5%

2-00 305 3 17110 5.0 850 3.8 650 103DCR 2249C
 305 2X ME AVG 1L 18845M 945F 731P 2527C

2-01 81% 2-07 83% 3-07 87%
 ST SR DF RA RW RL FA FU RH RUW UC UD TP TL RTR RTS
 38 37 36 17 39 23 29 36 44 38 38 37 38 20 25 25

PPA -1237M -49F -36P / YD -2043M -67F -55P
 CDCB PTA 08/01/2022 1RECS 54%R 6%ILE
 -1270M 0.12% -37F 0.06% -35P -423CM\$ -419NM\$ -423FM\$
 -0.4PL -1.6LIV -1.0DPR -1.1CCR 0.1HCR 3.30SCS -466GM\$
 -0.1MFV -0.4DAB -0.5KET -0.1MAS 0.6MET 0.2RPL -3.29HTI
 AJCA 08/01/2022 PTAT 51%R 0.8 JUI 6.7 JPI 47%R-106

SIRE: TOWER VUE PRIME TEQUILA-ET
 USA 114816452 GTHD BBR 100 JH1F JNSF A1A2 76JE156
 SEE REFERENCE SIRE BA

DAM: BW SHOCKER HOLLY B888
 USA 172891725
 TATTOO B888/B888
 DHIA HERD # 93-52-0150 CONTROL # 163

1-09 305 3 15550 4.5 701 3.9 599 103DCR 1954C
 3-00 305 3 22660 5.6 1275 3.9 878 103DCR 3039C
 4-02 305 3 16800 5.4 906 3.9 654 104DCR 2264C
 305 2X ME AVG 3L 18737M 988F 739P 2505C

1-10 79% 3-00 79% 4-10 80%
 ST SR DF RA RW RL FA FU RH RUW UC UD TP TL RTR RTS
 42 20 29 22 38 25 22 38 26 22 30 18 26 25 25 22

PPA -291M 21F -4P / YD -910M -22F -26P
 CDCB PTA 08/01/2022 3RECS 62%R 24%ILE
 -553M 0.03% -20F 0.02% -17P -55CM\$ -52NM\$ -46FM\$
 2.4PL 1.6LIV 1.6DPR 2.5CCR 2.4HCR 3.13SCS -58GM\$
 -0.1MFV -0.2DAB -0.4KET 1.3MAS 0.3MET 0.0RPL -0.04HTI
 AJCA 08/01/2022 PTAT 51%R 0.3 JUI 0.9 JPI 53%R -16

FRESH: 05/06/2022
 BRED: 10/11/2022 DUE: 07/17/2023 TO
 AVONLEA JOEL CHOCOLATIER-ET
 JECAN000012619755 BBR 100 JH1F JNSF 733JE3
 SEE REFERENCE SIRE G
 57 LBS. MILK NOVEMBER TEST

BRENTWOOD FARMS BREEDER & OWNER
 ORLAND, CA

GIL-BAR SPARKLER PRIMETIME
 USA 000663520 36JE23
 PLEASANT NOOK SAMBO TEAL 94%
 JECAN000010202602

WF IATOLA SHOCKER-ET
 USA 115613454 GT50K BBR 100 JH1F JNSF A1A2 203JE918

BW CITATION OLIVIA A585 73%
 USA 119386938
 TATTOO A585/A585

DHIA HERD # 93-52-0150 CONTROL # 4089
 1-11 305 3 15570 5.3 827 3.8 592 103DCR 2048C
 305 2X ME AVG 2L 15486M 790F 602P 2056C
 PPA -1929M -62F -64P / YD -2286M -92F -81P
 CDCB PTA 08/01/2022 2RECS 62%R 23%ILE
 -541M 0.03% -21F -0.01% -21P -66CM\$ -59NM\$ -30FM\$
 2.3PL 2.4LIV 1.6DPR 2.2CCR 2.7HCR 3.21SCS -67GM\$
 0.0MFV 0.1DAB -0.3KET 0.9MAS 0.5MET 0.1RPL 1.88HTI
 AJCA 08/01/2022 PTAT 42%R 0.5 JUI 1.8 JPI 53%R -21
 SIRE: BW CITATION A-ET GJPI 43 50%ILE

NEXT DAM: BW SUREFIRE SKYLA U653 81%
 3-06 305 3 31910 4.3 1362 3.6 1140 104DCR 3760C

4TH DAM: BW PARADE PRANCER S126 76%
 2-11 305 3 23950 4.5 1086 3.6 867 103DCR 2939C

LOT 1583 BW CENTERPIECE KATIE D535 USA 173692310

BORN 04/20/2019 TATTOO D535/D535
 DHIA HERD # 93-52-0150 CONTROL # 1583
 FEMALE EFI 8.1%

2-01 305 3 18080 5.1 930 3.9 710 103DCR 2458C
 305 2X ME AVG 1L 20168M 1039F 802P 2777C

2-05 83%
 ST SR DF RA RW RL FA FU RH RUW UC UD TP TL RTR RTS
 36 30 34 30 23 20 36 36 40 26 25 34 32 20 32 32

PPA 1163M 82F 51P / YD 326M 50F 23P
 CDCB PTA 08/01/2022 1RECS 52%R 41%ILE
 292M 0.00% 15F 0.00% 11P 72CM\$ 70NM\$ 59FM\$
 -1.2PL -2.8LIV -0.4DPR 0.1CCR 0.0HCR 2.97SCS 101GM\$
 -0.2MFV -0.2DAB -0.2KET -0.7MAS -0.1MET 0.0RPL -4.4HTI
 AJCA 08/01/2022 PTAT 44%R 0.2 JUI 3.5 JPI 44%R 19

SIRE: BW CENTERPIECE-ET
 USA 119428889 GT13K BBR 100 JH1F JNSF
 SEE REFERENCE SIRE V

DAM: BW NAVIGATOR LISA B501
 USA 119824667
 TATTOO B501/B501
 DHIA HERD # 93-52-0150 CONTROL # 83

2-06 305 3 17170 4.1 711 3.7 639 103DCR 2026C
 305 2X ME AVG 2L 16301M 687F 616P 1955C

3-00 78% 3-11 68%
 ST SR DF RA RW RL FA FU RH RUW UC UD TP TL RTR RTS
 53 22 23 29 36 23 36 39 18 29 19 9 14 18 11 36

PPA -89M -56F 1P / YD -687M -88F -25P
 CDCB PTA 08/01/2022 2RECS 60%R 14%ILE
 -130M -0.03% -12F 0.00% -4P -192CM\$ -192NM\$ -192FM\$
 -2.8PL -3.7LIV 0.2DPR 1.0CCR -0.4HCR 3.00SCS -128GM\$
 -0.4MFV -0.4DAB -0.5KET -0.7MAS -0.5MET -0.2RPL -7.96HTI
 AJCA 08/01/2022 PTAT 53%R -0.1 JUI 0.7 JPI 51%R -36

FRESH: 11/01/2022
 SELLING OPEN
 55.2 LBS. MILK NOVEMBER TEST

BRENTWOOD FARMS BREEDER & OWNER
 ORLAND, CA

DUTCH HOLLOW CHARLEMAGNE
 USA 067485146 GT80K BBR 100 JH1F JNSF A2A2 7JE1376
 BW LEGAL PAOLA W573 90%
 USA 117731125 GT13K BBR 100 JH1F JNSC

BW&RV NANCY NAVIGATOR {6}-ET
 JE840003012423912 GT80K BBR 100 JH1F JNSF A2A2 7JE5014
 BW TBONE OLIVIA Y289 84%
 USA 118706784

TATTOO Y289/Y289
 DHIA HERD # 93-52-0150 CONTROL # 3241
 2-00 279 3 13010 4.3 562 3.9 502 103DCR 1597C
 2-11 274 3 19260 5.0 972 3.9 755 103DCR 2604C
 3-10 274 3 21100 4.6 969 3.8 805 103DCR 2669C
 305 2X ME AVG 3L 19723M 926F 765P 2545C
 PPA 521M 7F 25P / YD -132M 5F 11P
 CDCB PTA 08/01/2022 3RECS 64%R 21%ILE
 -304M 0.05% -5F 0.04% -3P -80CM\$ -83NM\$ -110FM\$
 -1.2PL -1.4LIV 0.8DPR 1.0CCR -0.1HCR 3.04SCS -38GM\$
 -0.3MFV -0.3DAB -0.3KET 0.2MAS -0.1MET 0.0RPL -4.42HTI
 AJCA 08/01/2022 PTAT 54%R 0.1 JUI 0.0 JPI 55%R -14
 SIRE: RICHIES JACE TBONE A364 GJPI -20 5%ILE

NEXT DAM: BW REGION ZINNIA W157 88%
 3-07 305 3 25040 4.5 1132 3.6 910 104DCR 3073C

4TH DAM: BW BOMBER JAMIE M416 93%
 7-11 303 3 25440 4.4 1113 3.5 897 104DCR 3023C



BW SULTAN ANNIE ET371-ET, E-90%
FOURTH DAM OF LOT 1591

LOT 1591 BW CENTERPIECE APRIL D580 USA 173736610

BORN 05/16/2019 TATTOO D580/D580
DHIA HERD # 93-52-0150 CONTROL # 1591
FEMALE EFI 8.8%
2-00 305 3 20740 4.3 895 3.5 718 103DCR 2426C
305 2X ME AVG 1L 23477M 1013F 824P 2762C

2-04 83% 3-04 84%
ST SR DF RA RW RL FA FU RH RUW UC UD TP TL RTR RTS
34 36 33 19 36 25 38 35 39 40 23 27 28 26 34 31
PPA 2702M 98F 73P / YD 2412M 74F 54P
CDCB PTA 08/01/2022 1RECS 53%R 57%ILE
502M -0.02% 20F -0.02% 13P 150CM\$ 149NM\$ 155FM\$
0.9PL -0.4LIV -0.7DPR -0.3CCR 0.1HCR 2.90SCS 116GM\$
0.0MFV 0.2DAB 0.1KET -0.2MAS 0.1MET -0.1RPL 0.66HTI
AJCA 08/01/2022 PTAT 44%R 0.8 JUI 5.7 JPI 44%R 36

DAUGHTER(S):
BW LIGHTNING APRIL J346
SELLING AS LOT 7346

SIRE: BW CENTERPIECE-ET
USA 119428889 GT13K BBR 100 JH1F JNSF
SEE REFERENCE SIRE V

DAM: BW MARVEL BELLA A418
USA 119286957
TATTOO A418/A418
DHIA HERD # 93-52-0150 CONTROL # 3944
1-09 305 3 17500 5.0 873 3.9 676 102DCR 2335C
4-01 279 3 21050 5.0 1056 3.8 797 104DCR 2758C
5-01 305 3 23480 5.1 1202 3.8 902 103DCR 3121C
305 2X ME AVG 3L 19534M 1016F 772P 2661C
2-00 85% 4-06 85%
ST SR DF RA RW RL FA FU RH RUW UC UD TP TL RTR RTS
42 39 37 26 34 36 32 29 39 38 26 26 24 34 27 28
PPA 759M 73F 30P / YD -306M 8F -10P
CDCB PTA 08/01/2022 4RECS 64%R 39%ILE
-181M 0.05% 1F 0.01% -5P 62CM\$ 60NM\$ 54FM\$
1.5PL 1.1LIV -0.5DPR 0.2CCR -0.2HCR 2.90SCS 22GM\$
-0.1MFV 0.3DAB 0.1KET 0.3MAS -0.1MET -0.2RPL 0.85HTI
AJCA 08/01/2022 PTAT 54%R 0.8 JUI 3.7 JPI 56%R 9

SISTER(S):
BW THEONE ROSIE B69 83%
4-02 276 3 21200 5.2 1097 4.1 864 103DCR 2957C
BW APPLEJACK GRETA D200 82%
2-00 305 3 19900 4.9 977 3.7 728 103DCR 2518C

FRESH: 07/27/2022
BRED: 11/12/2022 DUE: 08/18/2023 TO
RIVER VALLEY VICTORIOUS-ET
JE840003126479524 BBR 100 JH1F JNSF A2A2 7JE5032
SEE REFERENCE SIRE D
79.3 LBS. MILK NOVEMBER TEST

BRENTWOOD FARMS BREEDER & OWNER
ORLAND, CA

DUTCH HOLLOW CHARLEMAGNE
USA 067485146 GT80K BBR 100 JH1F JNSF A2A2 7JE1376
BW LEGAL PAOLA W573 90%
USA 117731125 GT13K BBR 100 JH1F JNSC

ALL LYNNS VALENTINO MARVEL
USA 117422971 GT50K BBR 100 JH1C JNSF 11JE1118
BW TBONE TERRY X778 80%
USA 118481836 GT8K BBR 100 JH1C JNSF

TATTOO X778/X778
DHIA HERD # 93-52-0150 CONTROL # 2640
1-11 269 3 13320 5.1 677 4.0 528 103DCR 1817C
2-10 305 3 21900 5.1 1119 4.1 887 104DCR 3024C
4-08 259 3 13760 6.2 854 3.8 522 103DCR 1806C
305 2X ME AVG 4L 14274M 762F 588P 1974C
PPA -2144M -39F -55P / YD -1769M -20F -38P
CDCB GPTA S 11/01/2022 4RECS 85%R 16%ILE
-804M 0.19% -1F 0.09% -12P -139CM\$ -144NM\$ -198FM\$
-1.0PL -2.2LIV 0.1DPR 0.9CCR 0.2HCR 3.09SCS -126GM\$
-0.3MFV -0.3DAB -0.3KET 0.7MAS -0.3MET -0.1RPL -3.68HTI
AJCA 11/01/2022 GPTAT 83%R 0.2 GJUI -4.0 GJPI 81%R -34
SIRE: RICHIES JACE TBONE A364 GJPI -20 5%ILE

NEXT DAM: BW BLACKSTONE JOBETH ET620-ET 3-
02 287 3 10870 5.4 585 3.8 412 103DCR 1425C
4TH DAM: BW SULTAN ANNIE ET371-ET 90%
3-01 365 3 33520 4.5 1510 3.4 1137 DHIR 3928C

LOT 1607 BW CHROME FELICIA D593 USA 173738818

BORN 05/29/2019 TATTOO D593/D593
 DHIA HERD # 93-52-0150 CONTROL # 1607
 FEMALE EFI 9.6%

1-10 305 3 20420 4.2 856 3.4 701 103DCR 2340C
 305 2X ME AVG 1L 23373M 979F 814P 2694C

2-04 83% 3-04 90%
 ST SR DF RA RW RL FA FU RH RUW UC UD TP TL RTR RTS
 30 39 43 20 35 20 32 40 44 42 45 37 39 23 42 25

PPA 2111M 52F 50P / YD 1951M 25F 33P
 CDCB PTA 08/01/2022 1RECS 54%R 71%ILE
 499M -0.05% 14F -0.04% 9P 212CM\$ 213NM\$ 238FM\$
 1.9PL -0.2LIV -0.3DPR -0.1CCR 0.4HCR 2.91SCS 190GM\$
 0.0MFV 0.0DAB 0.2KET -2.1MAS 0.0MET 0.0RPL -3.41HTI
 AJCA 08/01/2022 PTAT 47%R 1.6 JUI 9.9 JPI 47%R 44

SIRE: RIVER VALLEY CECE CHROME-ET
 JE840003012423929 GT BBR 100 JH1F JNSC A2A2 7JE5004
 SEE REFERENCE SIRE B

DAM: BW OLIVER JANE C134
 USA 173082542
 TATTOO C134/C134

DHIA HERD # 93-52-0150 CONTROL # 332
 1-09 305 3 16440 4.5 734 3.6 590 103DCR 1992C
 2-10 305 3 20310 4.5 904 3.6 736 103DCR 2467C
 305 2X ME AVG 2L 20460M 910F 742P 2484C

2-01 83% 3-01 86%
 ST SR DF RA RW RL FA FU RH RUW UC UD TP TL RTR RTS
 34 36 35 22 29 23 29 27 42 37 34 38 27 26 36 34
 PPA 964M 4F 20P / YD 8M -32F -18P
 CDCB PTA 08/01/2022 2RECS 61%R 54%ILE
 197M -0.04% 2F -0.04% -1P 129CM\$ 132NM\$ 162FM\$
 2.1PL 1.2LIV -0.6DPR -0.7CCR 0.1HCR 2.95SCS 84GM\$
 0.1MFV 0.2DAB 0.3KET -1.9MAS 0.2MET 0.1RPL -0.90HTI
 AJCA 08/01/2022 PTAT 53%R 1.0 JUI 7.9 JPI 53%R 18

FRESH: 06/05/2022
 BRED: 11/16/2022 DUE: 08/22/2023 TO
 HEARTLAND HENDRIX EVAN
 JE840003009919355 BBR 100 JH1F JNSF 7JE1259
 SEE REFERENCE SIRE BK

90.8 LBS. MILK NOVEMBER TEST

BRENTWOOD FARMS BREEDER & OWNER
 ORLAND, CA

SCHULTZ LEGAL CRITIC-P
 USA 117217618 GT50K BBR 100 JH1C JNSC 11JE1098
 LYON CELEBRITY CECE-ET 91%
 USA 117046049 GT50K BBR 100 JH1C JNSF

DUTCH HOLLOW OLIVER-P
 USA 067184544 GT50K BBR 100 JH1F JNSF A2A2 7JE1219

BW CITATION DENISE A706 84%
 USA 119446144
 TATTOO A706/A706

DHIA HERD # 93-52-0150 CONTROL # 4239
 2-11 265 3 19350 4.8 927 3.8 740 103DCR 2511C
 3-11 248 3 21890 5.3 1167 3.7 799 101DCR 2763C
 4-10 302 3 22640 5.2 1176 3.7 839 103DCR 2902C
 5-10 295 3 22410 5.1 1154 3.7 835 103DCR 2888C
 305 2X ME AVG 5L 22645M 1187F 864P 2979C
 PPA 1836M 132F 73P / YD 142M 31F 9P
 CDCB PTA 08/01/2022 5RECS 65%R 80%ILE
 -26M 0.04% 7F 0.00% OP 265CM\$ 264NM\$ 259FM\$
 4.1PL 3.1LIV 1.4DPR 1.7CCR 1.7HCR 2.98SCS 236GM\$
 0.0MFV 0.2DAB 0.1KET -0.6MAS 0.2MET 0.1RPL 0.12HTI
 AJCA 08/01/2022 PTAT 54%R 0.4 JUI 2.4 JPI 56%R 49
 SIRE: BW CITATION A-ET GJPI 43 50%ILE

NEXT DAM: BW MACHETE DORA Y212 80%
 4-10 281 3 20910 5.1 1062 4.1 855 103DCR 2889C
 4TH DAM: BW KYROS KARLY W764 82%
 5-07 305 3 17510 4.2 741 4.3 746 99DCR 2228C

LOT 1614 BW OLIVER CARA D189 USA 173536519

BORN 11/12/2018 TATTOO D189/D189
 DHIA HERD # 93-52-0150 CONTROL # 1614
 FEMALE EFI 7.5%

2-04 305 3 20750 5.1 1065 3.8 782 103DCR 2705C
 305 2X ME AVG 1L 21881M 1134F 841P 2910C

2-04 82% 2-10 85% 3-10 90%
 ST SR DF RA RW RL FA FU RH RUW UC UD TP TL RTR RTS
 38 35 36 20 43 20 23 44 42 25 32 37 36 26 34 25

PPA -8M -7F 11P / YD -1186M -59F -35P
 CDCB PTA 08/01/2022 2RECS 58%R 13%ILE
 -575M 0.02% -23F 0.01% -18P -196CM\$ -197NM\$ -195FM\$
 -0.8PL -0.4LIV -0.8DPR -0.9CCR -0.8HCR 2.95SCS -213GM\$
 0.0MFV 0.0DAB 0.0KET -1.4MAS 0.3MET 0.2RPL -2.21HTI
 AJCA 08/01/2022 PTAT 51%R 1.5 JUI 11.9 JPI 50%R -44

SIRE: DUTCH HOLLOW OLIVER-P
 USA 067184544 GT50K BBR 100 JH1F JNSF A2A2 7JE1219
 SEE REFERENCE SIRE N

DAM: BW ANDREAS MAGGIE B709
 USA 119946037
 TATTOO B709/B709

DHIA HERD # 93-52-0150 CONTROL # 4980
 1-10 305 3 16360 4.3 711 3.9 639 103DCR 2027C
 305 2X ME AVG 2L 12763M 595F 517P 1672C

2-03 86%
 ST SR DF RA RW RL FA FU RH RUW UC UD TP TL RTR RTS
 37 31 34 23 34 18 35 36 45 43 33 32 35 28 35 45
 PPA -2871M -136F -77P / YD -3980M -174F -115P
 CDCB PTA 08/01/2022 2RECS 60%R 6%ILE
 -1518M 0.08% -58F 0.06% -43P -420CM\$ -423NM\$ -436FM\$
 0.0PL -0.8LIV 0.5DPR 0.7CCR -0.4HCR 2.95SCS -429GM\$
 -0.1MFV -0.3DAB -0.5KET -0.5MAS 0.3MET 0.3RPL -3.57HTI
 AJCA 08/01/2022 PTAT 50%R 1.3 JUI 12.4 JPI 52%R -94

SISTER(S):
 BW MAUI JOYFUL D339 90%
 2-11 294 3 19030 5.1 972 3.9 750 103DCR 2596C

FRESH: 04/03/2022
 BRED: 09/18/2022 DUE: 06/24/2023 TO
 ELLIOTT'S REGENCY CASINO-ET
 JE840003125141657 BBR 100 JH1F JNSF A2A2 14JE725
 SEE REFERENCE SIRE I

63.8 LBS. MILK NOVEMBER TEST

BRENTWOOD FARMS BREEDER & OWNER
 ORLAND, CA

ALL LYNN'S LOUIE VALENTINO-ET
 USA 116279413 GT50K BBR 100 JH1C JNSF A2A2 7JE1038
 DUTCH HOLLOW MIK OLIVE-P 93%
 USA 116469076 GT8K BBR 100 JH1F JNSF

SUNSET CANYON ANDREAS
 USA 117597125 GT99K BBR 100 JH1F JNSF A1A2 94JE4036
 BW METALICA CYNTHIA Y599 90%
 USA 118868059 GT8K BBR 100 JH1F JNSF

TATTOO Y599/Y599
 DHIA HERD # 93-52-0150 CONTROL # 3373
 2-09 282 3 18070 5.2 932 4.1 746 103DCR 2530C
 3-09 301 3 16440 5.7 940 4.1 675 103DCR 2338C
 4-10 261 3 17060 4.2 719 4.0 681 103DCR 2100C
 5-09 301 3 18970 4.9 921 3.9 735 103DCR 2495C
 305 2X ME AVG 5L 16738M 869F 683P 2300C
 PPA -1257M -31F -23P / YD -1543M -32F -33P
 CDCB GPTA S 11/01/2022 5RECS 85%R 48%ILE
 -912M 0.14% -16F 0.08% -18P 115CM\$ 104NM\$ 51FM\$
 3.8PL 1.0LIV 2.3DPR 2.5CCR 0.2HCR 2.71SCS 103GM\$
 -0.1MFV 0.1DAB -0.4KET 1.0MAS 0.9MET 0.1RPL 1.07HTI
 AJCA 11/01/2022 GPTAT 84%R 1.3 GJUI 14.9 GJPI 80%R 31
 SIRE: BW METALICA-ET GJPI 31 13%ILE

NEXT DAM: BW ILLUSIONIST JOSLYN S763 87%
 4-09 286 3 26970 5.2 1414 4.0 1066 103DCR 3690C
 4TH DAM: BW CENTURION JOUEN L259 85%
 3-10 305 3 26970 4.6 1228 3.5 957 104DCR 3290C



BW MIRROR LORI B323, E-93%
DAM OF LOT 1621

LOT 1621 BW CITATION SABRINA D611 USA 173738621

BORN 06/06/2019 TATTOO D611/D611
DHIA HERD # 93-52-0150 CONTROL # 1621
FEMALE EFI 8.3%

2-00 294 3 16500 4.6 759 3.7 614 103DCR 2066C
305 2X ME AVG 1L 19237M 885F 726P 2424C

2-04 84% 2-10 87% 3-04 88%
ST SR DF RA RW RL FA FU RH RUW UC UD TP TL RTR RTS
34 34 41 19 33 19 38 38 40 38 20 34 38 22 35 29

PPA 629M 12F 19P / YD -590M -53F -24P
CDCB PTA 08/01/2022 1RECS 54%R 64%ILE
4M 0.00% 1F 0.01% 2P 183CM\$ 182NM\$ 172FM\$
2.7PL 0.9LIV 0.9DPR 0.8CCR 0.7HCR 2.98SCS 166GM\$
-0.1MFV -0.1DAB 0.2KET 0.6MAS 0.2MET 0.0RPL -0.09HTI
AJCA 08/01/2022 PTAT 52%R 1.2 JUI 10.6 JPI 49%R 37

SISTER(S):
BW LIGHTNING LORI G31
SELLING AS LOT 2789

SIRE: BW CITATION A-ET
USA 118367576 GT80K BBR 100 JH1C JNSF A2A2 505JE125
SEE REFERENCE SIRE E

DAM: BW MIRROR LORI B323
USA 119769689 GT29K BBR 100 JH1F JNSF
TATTOO B323/B323
DHIA HERD # 93-52-0150 CONTROL # 4650
1-09 305 3 19450 4.5 881 3.7 717 103DCR 2404C
2-10 305 3 26230 5.0 1314 4.0 1045 104DCR 3555C
365 3 30700 5.2 1582 4.0 1226 104DCR 4236C
4-03 305 3 32160 4.9 1574 3.7 1194 103DCR 4130C
305 2X ME AVG 3L 25737M 1255F 994P 3382C

2-02 87% 3-02 88% 4-08 93%
ST SR DF RA RW RL FA FU RH RUW UC UD TP TL RTR RTS
45 39 43 26 39 19 29 43 46 43 38 26 38 19 39 34

PPA 3870M 185F 153P / YD 1194M 77F 69P
CDCB GPTA S 11/01/2022 3RECS 84%R 32%ILE
-196M 0.12% 16F 0.08% 10P 25CM\$ 16NM\$ -58FM\$
-0.5PL -2.3LIV 1.2DPR 0.3CCR -1.5HCR 3.00SCS 41GM\$
-0.3MFV -0.4DAB 0.4KET -0.1MAS -0.1MET -0.2RPL -4.65HTI
AJCA 11/01/2022 GPTAT 83%R 0.5 GJUI 3.0 GJPI 79%R 14
SELLING AS LOT 9702

FRESH: 07/01/2022
BRED: 10/12/2022 DUE: 07/18/2023 TO
AVONLEA JOEL CHOCOLATIER-ET
JECAN000012619755 BBR 100 JH1F JNSF 733JE3
SEE REFERENCE SIRE G
68.5 LBS. MILK NOVEMBER TEST

BRENTWOOD FARMS BREEDER & OWNER
ORLAND, CA

ALL LYNNS VALENTINO IRWIN-ET
USA 117423084 GT50K BBR 100 JH1C JNSF A2A2 7JE1163
BW CENTURION PEGGY K798 92%
USA 111926011 GT50K BBR 100 JH1C JNSF

SUNSET CANYON MIRROR-ET
USA 118808990 GT13K BBR 100 JH1F JNSF A2A2 203JE1638
BW BOLD PAULA Y227 {6} 86%
USA 118677075 GT8K BBR 100 JH1C JNSF
TATTOO Y227/Y227

DHIA HERD # 93-52-0150 CONTROL # 3100
1-09 304 3 18840 5.0 937 4.0 746 104DCR 2536C
2-09 305 3 17030 4.5 770 3.8 652 103DCR 2138C
305 2X ME AVG 2L 20441M 975F 800P 2672C
PPA 1224M 34F 44P / YD 782M 6F 28P
CDCB GPTA S 11/01/2022 2RECS 84%R 16%ILE
273M -0.07% -2F 0.00% 11P -145CM\$ -149NM\$ -167FM\$
-2.5PL -5.4LIV 1.3DPR 0.8CCR -3.2HCR 2.86SCS -85GM\$
-0.4MFV -0.5DAB -0.2KET -1.2MAS 0.1MET -0.3RPL -8.77HTI
AJCA 11/01/2022 GPTAT 83%R 0.6 GJUI 4.2 GJPI 79%R -14
SIRE: SWEETIE PLUS IATOLAS BOLD {5} GJPI 3 11%ILE

NEXT DAM: BW SEVILLE MARTA R991 91%
4-05 277 3 24700 4.4 1092 3.7 910 104DCR 3010C
4TH DAM: BW WHISKY ANDREA M647 {6} 81%
6-07 268 3 17510 4.9 861 3.8 665 102DCR 2300C



BW BLAISE MINDY M682, E-90%
FOURTH DAM OF LOT 1630

LOT 1630 BW OLIVER DANA D646 USA 173757325

BORN 06/15/2019 TATTOO D646/D646
DHIA HERD # 93-52-0150 CONTROL # 1630
FEMALE EFI 8.7%

1-09 305 3 16860 5.0 841 3.9 661 103DCR 2264C
305 2X ME AVG 1L 19609M 977F 780P 2648C

2-03 78% 3-03 82%
ST SR DF RA RW RL FA FU RH RUW UC UD TP TL RTR RTS
37 36 25 22 36 20 35 44 42 26 28 37 32 21 25 27

PPA 872M 35F 32P / YD -663M -31F -22P
CDCB PTA 08/01/2022 1RECS 54%R 57%ILE
309M -0.03% 9F -0.03% 4P 147CM\$ 148NM\$ 169FM\$
1.3PL 1.0LIV 0.0DPR -0.3CCR 0.2HCR 2.90SCS 129GM\$
0.1MFV 0.2DAB 0.2KET -1.4MAS 0.2MET 0.0RPL -0.21HTI
AJCA 08/01/2022 PTAT 47%R 0.7 JUI 3.8 JPI 47%R 29

SIRE: DUTCH HOLLOW OLIVER-P
USA 067184544 GT50K BBR 100 JH1F JNSF A2A2 7JE1219
SEE REFERENCE SIRE N

DAM: BW DONE RIGHT DIONNE C190
USA 173094868
TATTOO C190/C190
DHIA HERD # 93-52-0150 CONTROL # 375

1-09 305 3 19290 4.6 892 3.7 722 103DCR 2429C
2-11 305 3 25170 5.0 1251 3.8 950 103DCR 3287C
4-00 305 3 24400 4.9 1203 3.9 951 104DCR 3246C
305 2X ME AVG 3L 23871M 1161F 918P 3123C

2-01 82% 3-00 86%
ST SR DF RA RW RL FA FU RH RUW UC UD TP TL RTR RTS
43 39 39 17 36 23 33 29 43 36 36 29 34 23 42 36

PPA 3462M 150F 122P / YD 1760M 50F 48P
CDCB PTA 08/01/2022 3RECS 63%R 68%ILE
554M -0.08% 10F -0.04% 11P 198CM\$ 198NM\$ 220FM\$
1.2PL 0.6LIV 2.4DPR 2.3CCR 1.8HCR 2.86SCS 248GM\$
0.1MFV 0.3DAB 0.0KET -0.3MAS 0.2MET 0.0RPL 1.91HTI
AJCA 08/01/2022 PTAT 53%R 0.4 JUI 4.7 JPI 53%R 61

FRESH: 08/18/2022
BRED: 11/03/2022 DUE: 08/09/2023 TO
AVONLEA JOEL CHOCOLATIER-ET
JECAN000012619755 BBR 100 JH1F JNSF 733JE3
SEE REFERENCE SIRE G
75.3 LBS. MILK NOVEMBER TEST

BRENTWOOD FARMS BREEDER & OWNER
ORLAND, CA

ALL LYNNS LOUIE VALENTINO-ET
USA 116279413 GT50K BBR 100 JH1C JNSF A2A2 7JE1038
DUTCH HOLLOW MIK OLIVE-P 93%
USA 116469076 GT8K BBR 100 JH1F JNSF

BW DONE RIGHT
USA 118727686 GT80K BBR 100 JH1F JNSF A1A2 203JE1626

BW VENERABLE EASTER Y294 84%
USA 118706739
TATTOO Y294/Y294
DHIA HERD # 93-52-0150 CONTROL # 3137
1-09 276 3 16450 5.2 862 3.8 631 103DCR 2183C
2-08 305 3 21350 4.9 1051 4.0 851 104DCR 2865C
305 2X ME AVG 3L 19049M 983F 754P 2583C
PPA -540M 35F -2P / YD -661M 24F -12P
CDCB PTA 08/01/2022 3RECS 66%R 24%ILE
-405M 0.12% 6F 0.02% -10P -47CM\$ -50NM\$ -62FM\$
-0.3PL -0.9LIV 0.4DPR 0.4CCR 0.5HCR 2.92SCS -40GM\$
0.0MFV 0.2DAB 0.1KET -0.1MAS 0.1MET 0.0RPL 0.89HTI
AJCA 08/01/2022 PTAT 57%R 0.4 JUI 0.4 JPI 57%R -6
SIRE: BW VENERABLE-ET GJPI -11 8%ILE

NEXT DAM: BW ACTION TARYN U59 84%
3-11 305 3 20430 5.2 1068 4.0 809 104DCR 2801C

4TH DAM: BW BLAISE MINDY M682 90%
4-03 305 3 26030 4.7 1225 3.8 1000 103DCR 3349C

LOT 1635 MISTY MEADOW OLIVER 6001 USA 173692691

BORN 04/10/2019 TATTOO D511/D511
 DHIA HERD # 93-52-0150 CONTROL # 1635
 FEMALE EFI 8.8%

1-11 305 3 17810 4.2 751 3.5 631 103DCR 2076C
 305 2X ME AVG 1L 19959M 843F 719P 2346C

2-05 82% 3-06 84%
 ST SR DF RA RW RL FA FU RH RUW UC UD TP TL RTR RTS
 39 34 35 23 33 21 36 37 41 36 21 30 35 23 35 26

PPA 948M -10F 17P / YD -385M -80F -34P
 CDCB PTA 08/01/2022 1RECS 54%R 30%ILE
 175M -0.06% -4F -0.04% -3P -5CM\$ -2NM\$ 35FM\$
 1.1PL 0.3LIV -2.0DPR -1.9CCR -0.5HCR 2.93SCS -80GM\$
 0.1MFV 0.1DAB 0.1KET -0.9MAS 0.3MET 0.0RPL 0.11HTI
 AJCA 08/01/2022 PTAT 46%R 0.7 JUI 8.7 JPI 47%R -10

SIRE: DUTCH HOLLOW OLIVER-P
 USA 067184544 GT50K BBR 100 JH1F JNSF A2A2 7JE1219
 SEE REFERENCE SIRE N

DAM: MISTY MEADOW TOP 6001 {6}
 USA 173338175
 TATTOO M6001/M6001
 DHIA HERD # 93-52-0150 CONTROL # 1034

1-09 301 3 14280 4.7 671 3.8 546 103DCR 1832C
 3-01 303 3 21210 4.6 978 3.7 792 103DCR 2664C
 4-03 291 3 25310 4.9 1234 3.7 937 104DCR 3241C
 305 2X ME AVG 3L 20661M 980F 783P 2648C

2-03 78% 3-02 84%
 ST SR DF RA RW RL FA FU RH RUW UC UD TP TL RTR RTS
 52 36 28 16 36 23 27 37 38 36 29 26 34 16 42 28

PPA 1380M 46F 44P / YD 199M -7F -1P
 CDCB PTA 08/01/2022 3RECS 60%R 20%ILE
 60M -0.04% -5F -0.02% -3P -92CM\$ -90NM\$ -70FM\$
 0.3PL -0.3LIV -1.6DPR -1.2CCR 0.9HCR 2.95SCS -153GM\$
 0.0MFV 0.0DAB -0.3KET 0.6MAS 0.4MET 0.0RPL 0.81HTI
 AJCA 08/01/2022 PTAT 48%R 0.2 JUI 5.9 JPI 49%R -20

FRESH: 09/17/2022
 SELLING OPEN
 76.3 LBS. MILK NOVEMBER TEST

MISTY MEADOW FARM BREEDER & OWNER
 FORTUNA, CA

ALL LYNNS LOUIE VALENTINO-ET
 USA 116279413 GT50K BBR 100 JH1C JNSF A2A2 7JE1038
 DUTCH HOLLOW MIK OLIVE-P 93%
 USA 116469076 GT8K BBR 100 JH1F JNSF

MVF AXIS TOPSY 2146-ET
 USA 067442146 GT99K BBR 100 JH1F JNSF A1A2 203JE1628
 MISTY MEADOW VEN 5548 {5}

USA 173337884
 TATTOO M5548/M5548
 CDCB PTA 08/01/2022 ORECS 42%R 13%ILE
 -483M 0.10% -2F 0.00% -17P -208CM\$ -206NM\$ -194FM\$
 -2.3PL -1.4LIV 0.2DPR 0.3CCR -0.4HCR 3.02SCS -169GM\$
 0.0MFV -0.1DAB -0.2KET -0.2MAS 0.0MET -0.1RPL -1.12HTI
 AJCA 08/01/2022 PTAT 37%R -0.4 JUI -0.7 JPI 38%R -41
 SIRE: BW VENERABLE-ET GJPI -11 8%ILE

NEXT DAM: MISTY MEADOW LEG LILLY {4}
 4TH DAM: MISTY MEADOW C LUCY {3}



BW SEVILLE VALENTINE L780 {6}, E-90%
FOURTH DAM OF LOT 1636

LOT 1636 BW MAUI MARCH D624 USA 173739024

BORN 06/10/2019 TATTOO D624/D624
DHIA HERD # 93-52-0150 CONTROL # 1636
FEMALE EFI 8.8%
1-10 305 3 21230 4.8 1021 3.6 774 103DCR 2677C
305 2X ME AVG 1L 24215M 1165F 897P 3103C

2-03 85% 3-04 90%
ST SR DF RA RW RL FA FU RH RUW UC UD TP TL RTR RTS
32 39 42 22 34 20 36 46 40 40 25 32 45 36 32 37
PPA 2755M 108F 84P / YD 1507M 51F 40P
CDCB PTA 08/01/2022 1RECS 54%R 40%ILE
42M -0.07% -12F -0.03% -4P 62CM\$ 63NM\$ 86FM\$
1.6PL 0.7LIV 1.7DPR 1.2CCR 0.9HCR 2.94SCS 83GM\$
0.0MFV 0.1DAB 0.0KET -0.2MAS 0.3MET 0.1RPL 0.27HTI
AJCA 08/01/2022 PTAT 47%R 0.8 JUI 12.3 JPI 47%R 21

SIRE: AHLEM VALENTINO MAUI 21838
USA 068951472 GT50K BBR 100 JH1C JNSF A1A2 203JE1385
SEE REFERENCE SIRE M

DAM: BW PAXTON TINA C184
USA 173094925
TATTOO C184/C184
DHIA HERD # 93-52-0150 CONTROL # 347
1-09 305 3 15410 4.7 719 3.9 595 103DCR 1977C
3-05 280 3 24250 5.3 1285 3.6 883 103DCR 3054C
305 2X ME AVG 2L 20224M 1028F 776P 2626C

2-01 74% 3-07 77%
ST SR DF RA RW RL FA FU RH RUW UC UD TP TL RTR RTS
29 27 22 19 29 27 28 37 38 26 27 28 26 27 39 26
PPA 1272M 52F 46P / YD 289M 7F 13P
CDCB PTA 08/01/2022 3RECS 62%R 77%ILE
7M 0.00% 1F 0.01% 2P 250CM\$ 244NM\$ 229FM\$
2.6PL -0.2LIV 2.1DPR 2.0CCR 1.2HCR 2.78SCS 282GM\$
0.0MFV 0.1DAB 0.1KET 0.6MAS 0.8MET 0.1RPL 1.96HTI
AJCA 08/01/2022 PTAT 52%R 0.0 JUI 2.8 JPI 52%R 58

FRESH: 05/09/2022
BRED: 08/08/2022 DUE: 05/14/2023 TO
AHLEM BANCROFT CHICAGO 23929
USA 067823929 BBR 100 JH1F JNSC A2A2 100JE7403
SEE REFERENCE SIRE F
78.8 LBS. MILK NOVEMBER TEST

BRENTWOOD FARMS BREEDER & OWNER
ORLAND, CA

ALL LYNNS LOUIE VALENTINO-ET
USA 116279413 GT50K BBR 100 JH1C JNSF A2A2 7JE1038
AHLEM HEADLINE MAID 34174-ET 90%
USA 069041380 GT3K BBR 100 JH1F JNSF

BW PAXTON-ET
USA 119446229 GT99K BBR 100 JH1F JNSC A2A2 551JE1649
BW METALICA HEIDI Y989 87%
USA 119064878
TATTOO Y989/Y989

DHIA HERD # 93-52-0150 CONTROL # 3762
2-01 295 3 15080 5.4 811 3.6 544 103DCR 1881C
3-00 240 3 13110 5.9 770 3.6 476 102DCR 1646C
305 2X ME AVG 3L 16155M 852F 601P 2042C
PPA -692M 7F -34P / YD -1193M -19F -45P
CDCB PTA 08/01/2022 3RECS 64%R 42%ILE
-507M 0.06% -13F 0.00% -18P 77CM\$ 75NM\$ 82FM\$
2.5PL 0.9LIV 3.5DPR 3.6CCR 0.7HCR 2.81SCS 133GM\$
-0.1MFV 0.1DAB 0.0KET 0.8MAS 0.9MET 0.2RPL 1.28HTI
AJCA 08/01/2022 PTAT 54%R 0.5 JUI 8.7 JPI 55%R 27
SIRE: BW METALICA-ET GJPI 31 13%ILE

NEXT DAM: BW SENIOR BELLE U919 85%
4-08 305 3 25040 4.3 1072 3.5 880 103DCR 2934C
4TH DAM: BW SEVILLE VALENTINE L780 {6} 90%
3-01 305 3 25240 4.5 1131 3.4 870 103DCR 3006C

LOT 1637 BW VENERABLE LOUSIA D584 USA 173736571

BORN 05/18/2019 TATTOO D584/D584
 DHIA HERD # 93-52-0150 CONTROL # 1637
 FEMALE EFI 7.6%

1-10 305 3 16200 5.2 846 3.8 616 103DCR 2131C
 305 2X ME AVG 1L 18478M 965F 714P 2471C

2-04 83% 3-04 88%
 ST SR DF RA RW RL FA FU RH RUW UC UD TP TL RTR RTS
 43 35 37 20 39 20 39 36 42 32 26 34 25 33 25 37

PPA -371M 8F -17P / YD -446M 1F -23P
 CDCB PTA 08/01/2022 1RECS 54%R 20%ILE
 1M 0.08% 16F -0.02% -4P -95CM\$ -93NM\$ -73FM\$
 -2.3PL -3.6LIV -1.1DPR -0.8CCR -0.9HCR 3.02SCS -77GM\$
 -0.1MFV -0.1DAB -0.3KET -1.6MAS 0.1MET 0.0RPL -4.58HTI
 AJCA 08/01/2022 PTAT 47%R 0.8 JUI 4.2 JPI 47%R -21

SIRE: BW VENERABLE-ET
 USA 114901730 GT50K BBR 100 JH1F JNSF 505JE121
 SEE REFERENCE SIRE AV

DAM: BW NAVIGATOR SUZZIE B847
 USA 172552909
 TATTOO B847/B847
 DHIA HERD # 93-52-0150 CONTROL # 262

2-01 305 3 19910 5.5 1105 3.6 726 103DCR 2511C
 3-02 243 3 16370 5.0 816 3.7 602 102DCR 2082C
 305 2X ME AVG 2L 20064M 1075F 748P 2586C

2-06 84% 3-05 84%
 ST SR DF RA RW RL FA FU RH RUW UC UD TP TL RTR RTS
 39 36 30 22 36 27 36 37 28 33 17 29 29 33 23 36

PPA 720M 63F 15P / YD 159M 20F -9P
 CDCB PTA 08/01/2022 2RECS 60%R 20%ILE
 76M -0.01% 2F -0.04% -5P -96CM\$ -93NM\$ -60FM\$
 -2.2PL -2.8LIV -0.7DPR -0.3CCR -1.0HCR 2.95SCS -59GM\$
 -0.2MFV -0.1DAB -0.5KET -1.4MAS -0.2MET -0.1RPL -5.65HTI
 AJCA 08/01/2022 PTAT 52%R 1.3 JUI 8.2 JPI 51%R -17

FRESH: 06/14/2022
 BRED: 10/25/2022 DUE: 07/31/2023 TO
 AVONLEA JOEL CHOCOLATIER-ET
 JECAN000012619755 BBR 100 JH1F JNSF 733JE3
 SEE REFERENCE SIRE G

78.9 LBS. MILK NOVEMBER TEST

BRENTWOOD FARMS BREEDER & OWNER
 ORLAND, CA

SUNSET CANYON MAXIMUS-ET
 USA 111355530 GTHD BBR 100 JH1F JNSF A2A2 7JE620
 BW CENTURION PEGGY K798 92%
 USA 111926011 GT50K BBR 100 JH1C JNSF

BW&RV NANCY NAVIGATOR {6}-ET
 JE840003012423912 GT80K BBR 100 JH1F JNSF A2A2 7JE5014
 BW GAMGEE ABBY Y153 79%
 USA 118620091

TATTOO Y153/Y153
 DHIA HERD # 93-52-0150 CONTROL # 3327
 2-03 305 3 24090 4.6 1115 3.5 851 104DCR 2942C
 3-07 305 3 24700 4.7 1157 3.5 868 104DCR 3000C
 305 2X ME AVG 2L 23725M 1123F 855P 2955C
 PPA 2644M 95F 67P / YD 1499M 37F 31P
 CDCB PTA 08/01/2022 2RECS 60%R 21%ILE
 216M -0.07% -5F -0.04% -1P -84CM\$ -81NM\$ -49FM\$
 -1.5PL 0.5LIV -1.8DPR -2.4CCR -1.7HCR 2.91SCS -107GM\$
 0.0MFV 0.3DAB -0.2KET 0.6MAS 0.4MET 0.3RPL 2.49HTI
 AJCA 08/01/2022 PTAT 49%R 0.5 JUI 3.3 JPI 51%R -19
 SIRE: AHLEM VALENT GAMGEE 21815-ET GJPI -3 11%ILE

NEXT DAM: BW BAILOUT JULIA W748 1-
 09 208 3 9820 4.7 466 3.7 363 100DCR 1249C
 4TH DAM: BW VALET JULIA S233 88%
 4-03 305 3 25390 5.2 1313 3.9 982 103DCR 3399C

LOT 1651 BW CENTERPIECE HETTY D659 USA 173779899

BORN 06/17/2019 TATTOO D659/D659
 DHIA HERD # 93-52-0150 CONTROL # 1651
 FEMALE EFI 7.8%

1-11 305 3 21190 4.6 983 3.6 763 103DCR 2630C
 305 2X ME AVG 1L 24158M 1120F 882P 3015C

2-03 86%
 ST SR DF RA RW RL FA FU RH RUW UC UD TP TL RTR RTS
 35 39 36 22 42 20 34 44 39 35 28 37 42 25 32 32

PPA 3401M 137F 106P / YD 3184M 119F 91P
 CDCB PTA 08/01/2022 1RECS 52%R 55%ILE
 589M -0.01% 27F -0.03% 16P 137CM\$ 138NM\$ 145FM\$
 -1.0PL -2.3LIV 0.1DPR 0.6CCR 0.5HCR 2.98SCS 174GM\$
 -0.1MFV -0.2DAB -0.4KET -2.2MAS 0.1MET -0.1RPL -6.27HTI
 AJCA 08/01/2022 PTAT 44%R 1.1 JUI 9.9 JPI 44%R 40

SIRE: BW CENTERPIECE-ET
 USA 119428889 GT13K BBR 100 JH1F JNSF
 SEE REFERENCE SIRE V

DAM: BW NAVIGATOR NAN B784
 USA 119966330
 TATTOO B784/B784
 DHIA HERD # 93-52-0150 CONTROL # 217

2-04 305 3 17680 5.4 949 3.8 672 103DCR 2325C
 3-05 265 3 19250 5.5 1063 3.5 678 102DCR 2343C
 4-08 305 3 21420 4.8 1023 3.7 793 104DCR 2736C
 305 2X ME AVG 3L 19656M 1036F 731P 2525C

2-08 86% 3-07 81%
 ST SR DF RA RW RL FA FU RH RUW UC UD TP TL RTR RTS
 42 28 38 23 36 23 22 36 39 35 12 23 27 22 18 27

PPA 807M 77F 20P / YD -67M 24F -12P
 CDCB PTA 08/01/2022 3RECS 63%R 22%ILE
 -124M 0.06% 6F -0.02% -8P -76CM\$ -71NM\$ -47FM\$
 -2.3PL -2.6LIV 1.2DPR 2.1CCR 0.6HCR 3.13SCS 20GM\$
 -0.3MFV -0.4DAB -0.8KET -3.7MAS -0.2MET -0.2RPL -12.4HTI
 AJCA 08/01/2022 PTAT 53%R 1.2 JUI 11.4 JPI 53%R -11

SISTER(S):
 BW LADD CRISTA D402 81%
 2-01 305 3 17230 5.8 998 4.1 707 103DCR 2449C

FRESH: 10/16/2022
 SELLING OPEN

85.6 LBS. MILK NOVEMBER TEST

BRENTWOOD FARMS BREEDER & OWNER
 ORLAND, CA

DUTCH HOLLOW CHARLEMAGNE
 USA 067485146 GT80K BBR 100 JH1F JNSF A2A2 7JE1376
 BW LEGAL PAOLA W573 90%
 USA 117731125 GT13K BBR 100 JH1F JNSC

BW&RV NANCY NAVIGATOR {6}-ET
 JE840003012423912 GT80K BBR 100 JH1F JNSF A2A2 7JE5014
 BW SUREFIRE MYRA A492 80%
 USA 119301526

TATTOO A492/A492
 DHIA HERD # 93-52-0150 CONTROL # 3990
 1-09 305 3 18200 5.4 982 3.9 716 103DCR 2478C
 2-10 261 3 19910 5.5 1103 3.7 738 101DCR 2553C
 3-09 283 3 21290 5.7 1205 3.8 814 103DCR 2817C
 305 2X ME AVG 4L 18062M 1018F 708P 2449C
 PPA 71M 101F 17P / YD -981M 21F -28P
 CDCB PTA 08/01/2022 4RECS 66%R 21%ILE
 -638M 0.13% -5F 0.02% -20P -86CM\$ -80NM\$ -67FM\$
 -0.4PL 0.9LIV 2.8DPR 3.1CCR 1.0HCR 3.28SCS 2GM\$
 -0.1MFV -0.2DAB -0.9KET -1.3MAS 0.4MET 0.0RPL -5.16HTI
 AJCA 08/01/2022 PTAT 55%R 0.3 JUI 7.7 JPI 56%R -16
 SIRE: BW SUREFIRE GJPI -58 4%ILE

NEXT DAM: BW VENERABLE EMMA X823 84%
 2-10 302 3 20690 4.9 1016 3.9 813 104DCR 2756C
 4TH DAM: BW SENIOR AILSA R821 83%
 4-03 278 3 17110 4.3 741 3.5 592 103DCR 2005C

LOT 1678 JX BW VALIANT CHERRI D346 {6} USA 173590467

BORN 01/23/2019 TATTOO D346/D346
 DHIA HERD # 93-52-0150 CONTROL # 1678
 FEMALE EFI 8.6%
 2-02 305 3 20220 4.0 818 3.5 702 103DCR 2281C
 305 2X ME AVG 1L 21708M 882F 767P 2475C
 2-08 82% 3-08 85%
 ST SR DF RA RW RL FA FU RH RUW UC UD TP TL RTR RTS
 38 34 36 27 33 22 36 39 37 34 31 27 26 14 24 36
 PPA 1722M 14F 42P / YD 922M -46F 12P
 CDCB PTA 08/01/2022 1RECS 54%R 33%ILE
 286M -0.06% 0F -0.02% 6P 17CM\$ 19NM\$ 32FM\$
 1.1PL -1.2LIV -2.4DPR -2.6CCR -1.6HCR 3.03SCS -69GM\$
 0.0MFV 0.0DAB -0.2KET 0.6MAS 0.3MET 0.0RPL 0.90HTI
 AJCA 08/01/2022 PTAT 46%R 0.6 JUI 6.2 JPI 45%R -11

FRESH: 06/02/2022
 BRED: 11/03/2022 DUE: 08/09/2023 TO
 ROWLEYS 80 CALIBAN OVERALLS-ET
 JE840003230110523 BBR 100 JH1F JNSF A2A2 7JE2022
 SEE REFERENCE SIRE U
 74.9 LBS. MILK NOVEMBER TEST

BRENTWOOD FARMS BREEDER & OWNER
 ORLAND, CA

JX SCHULTZ VOLCANO HARRIS {4}
 USA 118157731 GT80K BBR 100 JH1F JNSF A1A2 29JE3866
 BW LEGION GALIANA ET629-ET 94%
 USA 116541457 GT99K BBR 100 JH1F JNSF

SIRE: JX BW VALIANT {5}
 USA 119427851 GT29K BBR 100 JH1F JNSF 505JE126
 SEE REFERENCE SIRE H

BW VERTEX-ET
 USA 118017060 GT50K BBR 100 JH1C JNSF A2A2 7JE1281

DAM: BW VERTEX VIOLET A66
 USA 119088755
 TATTOO A66/A66
 DHIA HERD # 93-52-0150 CONTROL # 3794
 2-01 305 3 18990 4.6 871 3.8 719 103DCR 2392C
 3-02 305 3 20570 4.5 933 3.6 740 103DCR 2518C
 4-04 305 3 22060 4.9 1081 3.7 810 104DCR 2801C
 305 2X ME AVG 3L 19670M 931F 740P 2502C
 2-01 82% 3-06 85%
 ST SR DF RA RW RL FA FU RH RUW UC UD TP TL RTR RTS
 40 24 36 25 36 27 23 38 34 36 28 33 28 16 30 26
 PPA 708M -16F 10P / YD -1022M -73F -42P
 CDCB PTA 08/01/2022 3RECS 62%R 14%ILE
 -643M -0.02% -36F 0.00% -24P -199CM\$ -194NM\$ -167FM\$
 1.2PL -0.4LIV -1.2DPR -1.2CCR -0.7HCR 3.14SCS -251GM\$
 -0.2MFV 0.0DAB -0.2KET 1.1MAS 0.1MET 0.0RPL -0.30HTI
 AJCA 08/01/2022 PTAT 50%R 0.8 JUI 9.7 JPI 52%R -62

BW CANCELLARA BETSEY W783
 USA 117817014
 TATTOO W783/W783
 DHIA HERD # 93-52-0150 CONTROL # 1176
 1-09 186 3 7690 5.7 442 3.9 299 99DCR 1035C
 2-09 190 3 5580 4.2 235 4.1 226 69DCR 691C
 305 2X ME AVG 2L 10764M 570F 440P 1456C
 PPA -5435M -211F -176P / YD -4863M -205F -165P
 CDCB PTA 08/01/2022 2RECS 60%R 3%ILE
 -1641M 0.04% -72F 0.02% -57P -530CM\$ -523NM\$ -482FM\$
 -0.2PL 0.2LIV 2.4DPR 3.3CCR 0.7HCR 3.14SCS -475GM\$
 -0.2MFV 0.1DAB -0.4KET 0.9MAS 0.2MET 0.0RPL -0.41HTI
 AJCA 08/01/2022 PTAT 40%R 0.2 JUI 4.7 JPI 49%R -116
 SIRE: BW CANCELLARA {6}-ET GJPI -89 2%ILE

NEXT DAM: BW CENTURION BETSEY L317 90%
 3-11 305 3 24170 4.8 1163 3.3 808 104DCR 2791C
 4TH DAM: BW AVERY DAISY K68 85%
 3-09 305 3 24110 5.1 1227 3.3 796 97DCR 2749C

LOT 1709 JX BW VALIANT SKY D682 {6} USA 173765236

BORN 06/29/2019 TATTOO D682/D682
 DHIA HERD # 93-52-0150 CONTROL # 1709
 FEMALE EFI 8.3%
 1-10 305 3 18130 5.2 938 3.8 687 103DCR 2377C
 305 2X ME AVG 1L 21044M 1086F 808P 2796C
 2-03 83%
 ST SR DF RA RW RL FA FU RH RUW UC UD TP TL RTR RTS
 37 34 30 26 29 30 20 36 35 32 20 38 28 22 32 33
 PPA 1891M 123F 67P / YD 986M 84F 38P
 CDCB PTA 08/01/2022 1RECS 54%R 52%ILE
 565M 0.02% 31F -0.01% 19P 125CM\$ 125NM\$ 118FM\$
 0.1PL -3.4LIV -2.1DPR -2.4CCR -1.7HCR 3.06SCS 70GM\$
 -0.2MFV -0.3DAB -0.2KET -0.7MAS 0.1MET -0.1RPL -4.86HTI
 AJCA 08/01/2022 PTAT 46%R 0.4 JUI 2.5 JPI 46%R 15

FRESH: 10/12/2022
 SELLING OPEN
 75.4 LBS. MILK NOVEMBER TEST

BRENTWOOD FARMS BREEDER & OWNER
 ORLAND, CA

JX SCHULTZ VOLCANO HARRIS {4}
 USA 118157731 GT80K BBR 100 JH1F JNSF A1A2 29JE3866
 BW LEGION GALIANA ET629-ET 94%
 USA 116541457 GT99K BBR 100 JH1F JNSF

SIRE: JX BW VALIANT {5}
 USA 119427851 GT29K BBR 100 JH1F JNSF 505JE126
 SEE REFERENCE SIRE H

SWEETIE PLUS IATOLAS BOLD {5}
 USA 067129272 GT50K BBR 100 JH1F JNSF 1JE711
 BW LUCIFER LIVIA W821 84%
 USA 117857487

DAM: BW BOLD FLORA Y255 {6} (TWIN)
 USA 118677226
 TATTOO Y255/Y255
 DHIA HERD # 93-52-0150 CONTROL # 3108
 1-09 305 3 18600 4.5 845 3.5 658 104DCR 2263C
 2-10 305 3 24750 5.0 1238 3.7 925 104DCR 3200C
 4-01 305 3 23800 4.4 1045 3.6 864 104DCR 2870C
 5-08 305 3 23490 4.3 1015 3.5 827 104DCR 2769C
 305 2X ME AVG 4L 22421M 1038F 822P 2785C
 2-06 78% 3-00 80%
 ST SR DF RA RW RL FA FU RH RUW UC UD TP TL RTR RTS
 42 12 34 35 34 32 10 35 43 38 35 19 26 24 35 24
 PPA 1903M 64F 49P / YD 791M 20F 17P
 CDCB PTA 08/01/2022 4RECS 63%R 26%ILE
 241M -0.03% 5F -0.02% 5P -36CM\$ -31NM\$ -15FM\$
 -0.8PL -4.8LIV 0.1DPR -0.2CCR -2.0HCR 3.18SCS -4GM\$
 -0.5MFV -0.6DAB -0.3KET -1.4MAS -0.3MET -0.2RPL -10.7HTI
 AJCA 08/01/2022 PTAT 52%R 0.4 JUI -1.4 JPI 54%R -21

TATTOO W821/W821
 DHIA HERD # 93-52-0150 CONTROL # 1547
 1-09 305 3 16500 4.9 801 3.6 602 104DCR 2082C
 305 2X ME AVG 1L 19679M 948F 725P 2507C
 PPA -2177M -89F -70P / YD -1941M -81F -65P
 CDCB PTA 08/01/2022 1RECS 59%R 9%ILE
 -828M 0.03% -33F 0.02% -27P -326CM\$ -322NM\$ -307FM\$
 -1.1PL 1.0LIV 1.3DPR 1.1CCR 0.0HCR 3.15SCS -293GM\$
 -0.1MFV 0.0DAB -0.1KET 0.4MAS 0.2MET 0.0RPL -0.36HTI
 AJCA 08/01/2022 PTAT 49%R 0.3 JUI -0.8 JPI 50%R -69
 SIRE: BW LUCIFER-ET GJPI -50 4%ILE
 NEXT DAM: BW MOROCCO LIVIA U261 {6} 83%
 3-10 305 3 22750 5.4 1232 3.8 875 104DCR 3028C
 4TH DAM: BW ILLUSION GINA ET361 {5}-ET 77%
 5-10 295 3 25560 4.0 1021 3.6 927 103DCR 2921C

LOT 1721 BW VENERABLE KAREN D719 {5} USA 173779581

BORN 07/13/2019 TATTOO D719/D719
 DHIA HERD # 93-52-0150 CONTROL # 1721
 FEMALE EFI 7.4%

1-10 305 3 17890 5.2 923 3.6 638 103DCR 2205C
 305 2X ME AVG 1L 20765M 1069F 750P 2593C
 2-02 83% 3-02 83%
 ST SR DF RA RW RL FA FU RH RUW UC UD TP TL RTR RTS
 37 35 35 20 39 38 40 40 33 35 16 32 25 24 32 25
 PPA 761M 132F 20P / YD 1298M 154F 28P
 CDCB PTA 08/01/2022 1RECS 54%R 29%ILE
 -137M 0.22% 39F 0.00% -5P -5CM\$ -5NM\$ -3FM\$
 -2.1PL -1.8LIV -0.9DPR -0.5CCR 0.3HCR 2.95SCS 4GM\$
 0.0MFV -0.1DAB -0.1KET -1.9MAS -0.1MET -0.2RPL -4.05HTI
 AJCA 08/01/2022 PTAT 47%R 0.6 JUI 2.0 JPI 47%R 1

SIRE: BW VENERABLE-ET
 USA 114901730 GT50K BBR 100 JH1F JNSF 505JE121
 SEE REFERENCE SIRE AV

DAM: BW LADD SARAH C51 {4}
 USA 173048746
 TATTOO C51/C51
 DHIA HERD # 93-52-0150 CONTROL # 1052
 1-11 298 3 16770 5.3 897 4.1 681 103DCR 2358C
 3-00 305 3 21540 6.0 1282 3.7 789 103DCR 2729C
 305 2X ME AVG 2L 21294M 1206F 821P 2842C
 2-02 81% 3-02 83%
 ST SR DF RA RW RL FA FU RH RUW UC UD TP TL RTR RTS
 43 36 37 19 36 29 34 36 36 23 23 27 26 34 29
 PPA 836M 143F 34P / YD -484M 97F -4P
 CDCB PTA 08/01/2022 2RECS 61%R 32%ILE
 -550M 0.24% 24F 0.03% -14P 15CM\$ 12NM\$ -2FM\$
 -0.4PL 0.4LIV -0.1DPR 0.5CCR 1.4HCR 2.93SCS 13GM\$
 0.1MFV -0.1DAB -0.1KET 0.2MAS -0.5MET -0.3RPL 0.41HTI
 AJCA 08/01/2022 PTAT 53%R 0.8 JUI 7.3 JPI 52%R 9

FRESH: 09/18/2022
 SELLING OPEN
 70.9 LBS. MILK NOVEMBER TEST

BRENTWOOD FARMS BREEDER & OWNER
 ORLAND, CA

SUNSET CANYON MAXIMUS-ET
 USA 111355530 GTHD BBR 100 JH1F JNSF A2A2 7JE620
 BW CENTURION PEGGY K798 92%
 USA 111926011 GT50K BBR 100 JH1C JNSF

GOLDUST KARBALA LADD-ET
 USA 117627303 GT50K BBR 100 JH1F JNSF A2A2 11JE1140
 BW VENERABLE ROSE X695 {3} 81%
 USA 118419282

TATTOO X695/X695
 DHIA HERD # 93-52-0150 CONTROL # 2179
 1-09 305 3 17780 5.6 1003 3.7 651 103DCR 2251C
 2-09 305 3 19470 5.4 1057 3.6 710 104DCR 2455C
 4-04 305 3 21710 5.3 1149 3.7 797 104DCR 2756C
 305 2X ME AVG 3L 19846M 1094F 740P 2560C
 PPA -129M 76F -17P / YD -429M 49F -27P
 CDCB PTA 08/01/2022 3RECS 63%R 26%ILE
 -314M 0.15% 17F -0.02% -16P -35CM\$ -32NM\$ -1FM\$
 -1.3PL -1.1LIV 0.5DPR 1.2CCR 0.1HCR 3.00SCS 13GM\$
 0.0MFV -0.1DAB -0.5KET -1.1MAS 0.2MET -0.1RPL -2.99HTI
 AJCA 08/01/2022 PTAT 53%R 0.0 JUI 4.7 JPI 54%R -6
 SIRE: BW VENERABLE-ET GJPI -11 8%ILE

NEXT DAM: BW SUREFIRE EVA U382 {2} 79%
 1-10 305 3 17820 4.8 861 3.4 609 103DCR 2104C

4TH DAM: BW KATIE R74 {1} 86%
 4-01 305 3 26350 4.2 1115 3.6 950 104DCR 3102C

LOT 1727 JX BW VALIANT CANDANCE D775 {6} USA 173791028

BORN 08/02/2019 TATTOO D775/D775
 DHIA HERD # 93-52-0150 CONTROL # 1727
 FEMALE EFI 7.9%

1-09 305 3 20160 4.8 959 3.6 718 103DCR 2482C
 305 2X ME AVG 1L 23868M 1130F 861P 2977C
 2-02 80% 3-02 82%
 ST SR DF RA RW RL FA FU RH RUW UC UD TP TL RTR RTS
 31 31 35 19 26 28 26 39 40 36 18 22 22 17 25 19
 PPA 3162M 158F 97P / YD 2748M 132F 79P
 CDCB PTA 08/01/2022 1RECS 54%R 54%ILE
 561M 0.02% 31F -0.02% 17P 133CM\$ 131NM\$ 129FM\$
 -0.3PL -2.0LIV -1.5DPR -1.7CCR -0.9HCR 2.94SCS 99GM\$
 0.0MFV 0.0DAB -0.2KET 0.0MAS 0.4MET 0.1RPL -0.05HTI
 AJCA 08/01/2022 PTAT 47%R 0.1 JUI -0.2 JPI 46%R 27

SISTER(S):
 BW MAUI LISA B298 90%
 4-01 305 3 24200 4.6 1102 3.5 838 103DCR 2896C

SIRE: JX BW VALIANT {5}
 USA 119427851 GT29K BBR 100 JH1F JNSF 505JE126
 SEE REFERENCE SIRE H

DAM: BW VENERABLE SKYE A19
 USA 119065132
 TATTOO A19/A19
 DHIA HERD # 93-52-0150 CONTROL # 3686
 1-10 298 3 18950 4.9 926 3.7 706 103DCR 2442C
 2-10 305 3 20380 4.8 978 4.0 808 104DCR 2689C
 3-11 291 3 18580 4.3 800 3.6 670 103DCR 2209C
 4-11 271 3 18890 4.4 825 3.6 676 104DCR 2257C
 305 2X ME AVG 4L 20456M 954F 770P 2595C
 2-01 80% 3-01 81%
 ST SR DF RA RW RL FA FU RH RUW UC UD TP TL RTR RTS
 35 27 32 23 37 32 29 22 34 33 29 31 34 25 37 30
 PPA 196M 5F -2P / YD -176M -1F -16P
 CDCB PTA 08/01/2022 4RECS 66%R 17%ILE
 -195M 0.04% -2F -0.02% -11P -138CM\$ -134NM\$ -110FM\$
 -1.4PL -2.0LIV 0.5DPR 0.7CCR -0.5HCR 3.02SCS -98GM\$
 -0.1MFV -0.1DAB -0.3KET -0.1MAS 0.2MET 0.1RPL -1.87HTI
 AJCA 08/01/2022 PTAT 55%R -0.2 JUI -1.0 JPI 57%R -28

FRESH: 08/25/2022
 SELLING OPEN
 89 LBS. MILK NOVEMBER TEST

BRENTWOOD FARMS BREEDER & OWNER
 ORLAND, CA

JX SCHULTZ VOLCANO HARRIS {4}
 USA 118157731 GT80K BBR 100 JH1F JNSF A1A2 29JE3866
 BW LEGION GALIANA ET629-ET 94%
 USA 116541457 GT99K BBR 100 JH1F JNSF

BW VENERABLE-ET
 USA 114901730 GT50K BBR 100 JH1F JNSF 505JE121
 BW FINALIST JENNA S842 {6} 88%
 USA 116739803

TATTOO S842/S842
 DHIA HERD # 93-52-0150 CONTROL # 1330
 1-09 303 3 18780 4.5 852 3.5 654 103DCR 2260C
 2-09 285 3 20340 4.8 983 3.6 742 103DCR 2566C
 3-09 305 3 22340 4.5 1009 3.7 829 104DCR 2765C
 5-01 305 3 20670 4.7 962 3.8 783 104DCR 2626C
 305 2X ME AVG 5L 17278M 819F 644P 2191C
 PPA -1922M -75F -60P / YD -1652M -84F -61P
 CDCB PTA 08/01/2022 5RECS 66%R 7%ILE
 -812M -0.02% -44F -0.02% -33P -401CM\$ -396NM\$ -356FM\$
 -2.0PL -0.9LIV 2.3DPR 2.8CCR -0.7HCR 2.99SCS -311GM\$
 -0.2MFV -0.1DAB -0.5KET 1.2MAS 0.2MET 0.3RPL -0.73HTI
 AJCA 08/01/2022 PTAT 55%R -0.4 JUI -4.6 JPI 56%R -77
 SIRE: BW FINALIST {6} GJPI -110 2%ILE

NEXT DAM: BW ROSARIAN NIKKI K286 {5} 87%
 4-03 291 3 22910 4.4 1016 3.3 751 95DCR 2593C

4TH DAM: BW BEAUTY STAR F955 {4} 93%
 3-11 305 3 23860 5.3 1264 3.6 860 DHIR 2796C



BW AVERY KATIE ET121-ET, E-93%
FOURTH DAM OF LOT 1742

LOT 1742 BW SUREFIRE BRIDGET D746 USA 173790090

BORN 07/21/2019 TATTOO D746/D746
DHIA HERD # 93-52-0150 CONTROL # 1742
FEMALE EFI 7.6%
1-10 305 3 19540 5.2 1015 3.8 736 103DCR 2546C
305 2X ME AVG 1L 23303M 1200F 886P 3066C

2-02 83% 3-02 83%
ST SR DF RA RW RL FA FU RH RUW UC UD TP TL RTR RTS
42 25 32 33 35 28 23 33 40 38 39 22 26 21 44 31
PPA 1802M 112F 74P / YD 1777M 111F 65P
CDCB PTA 08/01/2022 1RECS 55%R 28%ILE
-268M 0.03% -7F 0.00% -9P -19CM\$ -15NM\$ -4FM\$
0.8PL 1.0LIV 1.3DPR 1.5CCR 1.4HCR 3.19SCS 3GM\$
0.0MFV 0.0DAB -0.7KET -0.2MAS 0.4MET 0.0RPL -1.09HTI
AJCA 08/01/2022 PTAT 47%R 0.7 JUI 5.1 JPI 47%R -5

SIRE: BW SUREFIRE
USA 114204404 GTHD BBR 100 JH1F JNSF 505JE110
SEE REFERENCE SIRE AA

DAM: BW OLIVER ALLIE C235
USA 173131116
TATTOO C235/C235
DHIA HERD # 93-52-0150 CONTROL # 483
1-09 305 3 13420 5.0 674 4.0 538 103DCR 1826C
2-10 305 3 20330 5.3 1082 3.9 796 103DCR 2755C
3-11 258 3 15710 4.9 770 3.9 615 102DCR 2087C
305 2X ME AVG 3L 18307M 931F 724P 2469C

2-00 71% 3-00 76%
ST SR DF RA RW RL FA FU RH RUW UC UD TP TL RTR RTS
28 31 32 23 36 23 36 23 43 36 36 11 19 26 22 37
PPA -361M -3F 2P / YD -622M -17F -18P
CDCB PTA 08/01/2022 3RECS 63%R 48%ILE
-13M 0.03% 6F 0.00% 0P 101CM\$ 105NM\$ 110FM\$
1.7PL 0.3LIV -1.5DPR -1.8CCR 0.1HCR 3.22SCS 44GM\$
0.1MFV 0.1DAB 0.0KET -0.5MAS 0.2MET 0.1RPL 0.71HTI
AJCA 08/01/2022 PTAT 52%R 0.3 JUI -2.4 JPI 55%R -3

SISTER(S):
BW CRIS HAPPY B548 80%
1-10 305 3 15660 5.4 847 4.0 629 103DCR 2178C

FRESH: 07/15/2022
BRED: 10/30/2022 DUE: 08/05/2023 TO
BW SUNSEEKER-ET
USA 119965973 BBR 100 JH1C JNSF A2A2 505JE124
SEE REFERENCE SIRE K
76.3 LBS. MILK NOVEMBER TEST

BRENTWOOD FARMS BREEDER & OWNER
ORLAND, CA

SUNSET CANYON ANTH ILLUSION-ET
USA 112817055 GT50K BBR 100 JH1F JNSF 7JE702
BW CENTURION IRIS K347 {6} 95%
USA 111122015 GT50K BBR 100 JH1F JNSF

DUTCH HOLLOW OLIVER-P
USA 067184544 GT50K BBR 100 JH1F JNSF A2A2 7JE1219
BW Y429 (TWIN) 92%
USA 118792242
TATTOO Y429/Y429

DHIA HERD # 93-52-0150 CONTROL # 3248
1-10 292 3 14850 5.2 768 3.9 578 103DCR 2000C
2-09 267 3 21810 5.0 1099 4.0 868 102DCR 2965C
3-08 305 3 24110 5.2 1265 4.1 982 104DCR 3390C
5-07 305 3 25060 4.7 1189 3.8 941 104DCR 3208C
305 2X ME AVG 4L 22096M 1123F 876P 3013C
PPA 1796M 96F 74P / YD 283M 27F 18P
CDCB PTA 08/01/2022 4RECS 67%R 33%ILE
-166M 0.03% -1F 0.02% -2P 21CM\$ 24NM\$ 17FM\$
1.1PL 0.7LIV -1.0DPR -1.4CCR 1.5HCR 3.23SCS -24GM\$
0.1MFV 0.0DAB -0.3KET 0.6MAS 0.2MET 0.2RPL 1.87HTI
AJCA 08/01/2022 PTAT 46%R 0.6 JUI 4.7 JPI 59%R -7
SIRE: ALL LYNNS VALENTINO IRWIN-ET GJPI 13 17%ILE

NEXT DAM: BW TEQUILA KATIE IF118-ET 88%
4-10 305 3 26680 4.7 1255 3.6 954 104DCR 3298C
4TH DAM: BW AVERY KATIE ET121-ET 93%
6-06 365 3 36530 4.8 1747 3.2 1172 DHIR 4046C
DAM OF BW ACADEMY-ET



BW COUNTRY LELIA L142, E-92%
FIFTH DAM OF LOT 1761

LOT 1761 BW SUREFIRE JULES D800 USA 173792850

BORN 08/11/2019 TATTOO D800/D800
DHIA HERD # 93-52-0150 CONTROL # 1761
FEMALE EFI 7.8%
1-09 305 3 17800 4.6 821 3.8 680 103DCR 2258C
305 2X ME AVG 1L 21163M 971F 817P 2689C

2-01 80% 3-02 80%
ST SR DF RA RW RL FA FU RH RUW UC UD TP TL RTR RTS
44 35 30 23 34 14 14 39 36 26 28 32 32 20 32 21
PPA 795M 25F 30P / YD 537M 7F 14P
CDCB PTA 08/01/2022 1RECS 54%R 26%ILE
-355M -0.02% -22F -0.01% -15P -33CM\$ -28NM\$ -4FM\$
2.4PL 3.1LIV 1.6DPR 2.3CCR 2.0HCR 3.12SCS -39GM\$
-0.1MFV 0.0DAB -0.7KET 0.6MAS 0.6MET 0.0RPL -0.62HTI
AJCA 08/01/2022 PTAT 46%R 0.7 JUI 5.9 JPI 47%R -10

SIRE: BW SUREFIRE
USA 114204404 GTHD BBR 100 JH1F JNSF 505JE110
SEE REFERENCE SIRE AA

DAM: BW CITATION AMY C381
USA 173172133
TATTOO C381/C381
DHIA HERD # 93-52-0150 CONTROL # 501
1-08 305 3 14280 4.8 689 3.8 545 103DCR 1859C
305 2X ME AVG 2L 17299M 849F 627P 2140C

1-11 81%
ST SR DF RA RW RL FA FU RH RUW UC UD TP TL RTR RTS
36 34 28 29 29 27 28 39 34 29 34 34 34 26 28 29
PPA 333M 9F 6P / YD -635M -38F -28P
CDCB PTA 08/01/2022 2RECS 60%R 44%ILE
-50M 0.00% -3F -0.01% -3P 84CM\$ 86NM\$ 95FM\$
2.5PL 2.6LIV -0.7DPR 0.0CCR 1.6HCR 3.05SCS 19GM\$
0.0MFV 0.2DAB -0.1KET 1.2MAS 0.6MET 0.2RPL 3.21HTI
AJCA 08/01/2022 PTAT 49%R 0.6 JUI 5.3 JPI 53%R 10

FRESH: 06/19/2022
BRED: 11/01/2022 DUE: 08/07/2023 TO
JX BW RECORD {6}
USA 174052254 BBR 100 JH1F JNSC A2A2 505JE131
SEE REFERENCE SIRE T
50.8 LBS. MILK NOVEMBER TEST

BRENTWOOD FARMS BREEDER & OWNER
ORLAND, CA

SUNSET CANYON ANTH ILLUSION-ET
USA 112817055 GT50K BBR 100 JH1F JNSF 7JE702
BW CENTURION IRIS K347 {6} 95%
USA 111122015 GT50K BBR 100 JH1F JNSF

BW CITATION A-ET
USA 118367576 GT80K BBR 100 JH1C JNSF A2A2 505JE125

BW DIVINE JUNE X686 83%
USA 118419376 GT8K BBR 100 JH1C JNSF
TATTOO X686/X686

DHIA HERD # 93-52-0150 CONTROL # 2969
2-01 305 3 22290 4.7 1049 3.9 859 103DCR 2872C
3-05 305 3 22310 5.0 1114 4.0 894 104DCR 3026C
4-08 305 3 28970 4.9 1418 3.9 1140 104DCR 3854C
5-10 305 3 23320 4.5 1042 3.9 916 104DCR 2942C
305 2X ME AVG 4L 22523M 1094F 904P 3009C
PPA 1855M 76F 78P / YD 269M 9F 22P
CDCB GPTA 5 11/01/2022 4RECS 84%R 32%ILE
54M 0.01% 4F 0.03% 9P 17CM\$ 15NM\$ -15FM\$
-0.7PL 1.0LIV -1.9DPR -1.2CCR 0.3HCR 3.12SCS -21GM\$
0.0MFV 0.2DAB -0.3KET 1.2MAS 0.7MET 0.3RPL 3.06HTI
AJCA 11/01/2022 GPTAT 83%R 0.1 GJUI -2.4 GJPI 80%R -2
SIRE: SUNSET CANYON DIVINE-ET GJPI 28 37%ILE

NEXT DAM: BW RENEGADE TRISH W191 88%
3-04 295 3 22410 5.3 1198 4.0 905 103DCR 3134C

4TH DAM: BW LEGION GINGER ET625-ET 86%
2-00 282 3 16730 4.3 712 3.5 580 103DCR 1942C

LOT 1786 BW CITATION DELLA D855 USA 173813779

BORN 08/25/2019 TATTOO D855/D855
 DHIA HERD # 93-52-0150 CONTROL # 1786
 FEMALE EFI 8.2%

1-09 305 3 20190 5.3 1060 3.8 762 103DCR 2636C
 305 2X ME AVG 1L 24134M 1261F 921P 3187C

2-01 80% 3-01 83%
 ST SR DF RA RW RL FA FU RH RUW UC UD TP TL RTR RTS
 41 32 33 23 35 23 35 34 36 36 34 27 26 25 35 28

PPA 2780M 214F 100P / YD 2263M 203F 78P
 CDCB PTA 08/01/2022 1RECS 55%R 47%ILE
 -75M 0.10% 18F 0.00% -3P 97CM\$ 98NM\$ 103FM\$
 1.2PL 0.7LIV 1.2DPR 1.9CCR 2.0HCR 3.05SCS 105GM\$
 0.0MFV 0.1DAB 0.1KET -1.7MAS 0.3MET 0.1RPL -2.22HTI
 AJCA 08/01/2022 PTAT 48%R 0.1 JUI 2.0 JPI 48%R 22

SISTER(S):
 BW LEMONHEAD JULY B460 80%
 2-00 305 3 15360 4.8 734 3.6 547 103DCR 1891C

SIRE: BW CITATION A-ET
 USA 118367576 GT80K BBR 100 JH1C JNSF A2A2 505JE125
 SEE REFERENCE SIRE E

DAM: BW VENERABLE WINTER Y341
 USA 118724188
 TATTOO Y341/Y341
 DHIA HERD # 93-52-0150 CONTROL # 3217

1-10 273 3 12970 4.9 638 3.7 476 103DCR 1646C
 2-09 277 3 20050 4.7 950 3.7 738 103DCR 2543C
 3-08 214 3 9980 3.5 350 3.8 384 101DCR 1095C
 4-08 275 3 15820 5.4 862 3.8 601 103DCR 2079C
 305 2X ME AVG 5L 16923M 838F 642P 2160C

2-05 80% 2-10 80%
 ST SR DF RA RW RL FA FU RH RUW UC UD TP TL RTR RTS
 38 32 25 29 43 32 36 23 35 38 28 22 34 23 43 35

PPA -867M -49F -37P / YD -777M -22F -35P
 CDCB PTA 08/01/2022 5RECS 68%R 12%ILE
 -372M 0.06% -5F -0.01% -16P -240CM\$ -234NM\$ -206FM\$
 -2.4PL -1.7LIV 1.8DPR 2.3CCR 1.0HCR 3.18SCS -156GM\$
 0.0MFV 0.1DAB 0.0KET -2.5MAS 0.2MET 0.0RPL -3.83HTI
 AJCA 08/01/2022 PTAT 56%R -0.6 JUI -5.6 JPI 58%R -46

SISTER(S):
 BW MARVEL MULAN A160 84%
 4-02 305 3 22760 4.3 987 3.7 853 104DCR 2764C

FRESH: 08/30/2022
 BRED: 11/17/2022 DUE: 08/23/2023 TO
 AHLEM AXIS BANCROFT-ET
 USA 073409475 BBR 100 JH1F JNSF A2A2 29JE3991
 SEE REFERENCE SIRE O

80.7 LBS. MILK NOVEMBER TEST

BRENTWOOD FARMS BREEDER & OWNER
 ORLAND, CA

ALL LYNNS VALENTINO IRWIN-ET
 USA 117423084 GT50K BBR 100 JH1C JNSF A2A2 7JE1163
 BW CENTURION PEGGY K798 92%
 USA 111926011 GT50K BBR 100 JH1C JNSF

BW VENERABLE-ET
 USA 114901730 GT50K BBR 100 JH1F JNSF 505JE121
 BW COUNTRY ETTA U86 77%
 USA 116893826

TATTOO U86/U86
 DHIA HERD # 93-52-0150 CONTROL # 1938
 1-11 305 3 18860 4.1 777 3.5 659 103DCR 2156C
 3-00 288 3 20030 4.5 896 3.7 750 104DCR 2475C
 4-00 301 3 22860 4.6 1060 3.7 851 104DCR 2877C
 305 2X ME AVG 3L 20942M 930F 772P 2559C
 PPA -962M -92F -35P / YD -1091M -87F -44P
 CDCB PTA 08/01/2022 3RECS 68%R 6%ILE
 -675M -0.05% -43F -0.01% -26P -432CM\$ -423NM\$ -386FM\$
 -2.9PL -0.1LIV 3.7DPR 4.1CCR 1.2HCR 3.29SCS -294GM\$
 0.0MFV 0.1DAB 0.1KET -0.3MAS 0.1MET 0.0RPL 0.09HTI
 AJCA 08/01/2022 PTAT 54%R -1.3 JUI -13.8 JPI 58%R -81
 SIRE: BW COUNTRY-ET GJPI -28 4%ILE

NEXT DAM: BW WHISKY KRISTY M916 85%
 3-00 305 3 19130 4.5 867 3.7 707 104DCR 2368C

4TH DAM: BW CENTURION VICKIE D743 77%
 2-09 280 3 18010 5.0 901 3.9 694 91DCR 2402C

LOT 1795 BW CASINO LUCY D634 USA 173738920

BORN 06/11/2019 TATTOO D634/D634
 DHIA HERD # 93-52-0150 CONTROL # 1795
 FEMALE EFI 8.8%

1-11 281 3 13400 3.9 527 3.5 475 103DCR 1502C
 305 2X ME AVG 1L 16772M 655F 599P 1879C

2-03 86% 3-04 90%
 ST SR DF RA RW RL FA FU RH RUW UC UD TP TL RTR RTS
 39 39 40 22 43 20 42 44 46 32 28 37 32 28 25 25

PPA -1147M -116F -47P / YD -2258M -167F -75P
 CDCB PTA 08/01/2022 1RECS 54%R 26%ILE
 -280M 0.00% -14F 0.03% -5P -36CM\$ -35NM\$ -45FM\$
 1.1PL 0.4LIV 0.1DPR 0.4CCR 0.9HCR 3.18SCS -55GM\$
 0.0MFV 0.2DAB 0.2KET -3.0MAS 0.2MET 0.1RPL -3.94HTI
 AJCA 08/01/2022 PTAT 46%R 1.6 JUI 14.1 JPI 47%R -10

DAUGHTER(S):
 BW BANCROFT LUCY J246
 SELLING AS LOT 7246

SIRE: ELLIOTT'S REGENCY CASINO-ET
 JE840003125141657 GT50K BBR 100 JH1F JNSF A2A2 14JE725
 SEE REFERENCE SIRE I

DAM: BW OLIVER DANA C186
 USA 173094907
 TATTOO C186/C186
 DHIA HERD # 93-52-0150 CONTROL # 356
 1-09 305 3 18740 5.0 933 3.6 683 103DCR 2362C
 305 2X ME AVG 2L 19576M 1042F 734P 2538C

2-01 85%
 ST SR DF RA RW RL FA FU RH RUW UC UD TP TL RTR RTS
 29 29 34 29 34 27 28 37 38 29 34 34 34 28 28 29

PPA 1771M 136F 54P / YD 512M 77F 7P
 CDCB PTA 08/01/2022 2RECS 60%R 42%ILE
 -53M 0.04% 6F -0.02% -7P 68CM\$ 74NM\$ 104FM\$
 0.8PL 0.5LIV -0.6DPR -0.4CCR 0.5HCR 3.14SCS 57GM\$
 0.0MFV 0.1DAB 0.3KET -1.3MAS 0.3MET 0.0RPL -1.33HTI
 AJCA 08/01/2022 PTAT 49%R 0.9 JUI 7.2 JPI 52%R 2

FRESH: 05/30/2022
 BRED: 10/05/2022 DUE: 07/11/2023 TO
 AVONLEA JOEL CHOCOLATIER-ET
 JECAN000012619755 BBR 100 JH1F JNSF 733JE3
 SEE REFERENCE SIRE G

55 LBS. MILK NOVEMBER TEST

BRENTWOOD FARMS BREEDER & OWNER
 ORLAND, CA

TJF VISIONARY REGENCY
 USA 067248196 GT80K BBR 100 JH1F JNSC A2A2 14JE662
 CHILLI PREMIER CINEMA-ET 93%
 USA 071577202 GT50K BBR 100 JH1F JNSF

DUTCH HOLLOW OLIVER-P
 USA 067184544 GT50K BBR 100 JH1F JNSF A2A2 7JE1219
 BW CITATION ALANA A836 75%
 USA 119508428

TATTOO A836/A836
 DHIA HERD # 93-52-0150 CONTROL # 4263
 1-10 305 3 17550 4.8 849 3.7 646 104DCR 2234C
 3-05 305 3 22340 4.4 982 3.8 841 104DCR 2740C
 305 2X ME AVG 3L 19129M 888F 719P 2418C
 PPA 211M -12F 7P / YD -883M -46F -29P
 CDCB PTA 08/01/2022 3RECS 63%R 40%ILE
 -425M 0.03% -15F 0.01% -13P 59CM\$ 61NM\$ 65FM\$
 2.6PL 2.2LIV 1.0DPR 1.5CCR 2.2HCR 3.09SCS 50GM\$
 -0.1MFV 0.1DAB 0.2KET 0.9MAS 0.3MET 0.1RPL 1.44HTI
 AJCA 08/01/2022 PTAT 54%R -0.1 JUI 0.2 JPI 54%R 2
 SIRE: BW CITATION A-ET GJPI 43 50%ILE

NEXT DAM: BW TBONE YVETTE Y260 79%
 3-01 302 3 21270 5.1 1083 4.1 880 103DCR 2958C

4TH DAM: BW SEVILLE JILLIAN R742 {6} 91%
 5-09 305 3 22630 4.8 1093 3.9 874 104DCR 2963C

LOT 1801 JX BW VALIANT VERONCIA D669 {6} USA 173765384

BORN 06/21/2019 TATTOO D669/D669
 DHIA HERD # 93-52-0150 CONTROL # 1801
 FEMALE EFI 8.6%

1-11 295 3 13250 5.3 704 4.2 556 103DCR 1900C
 305 2X ME AVG 1L 15792M 833F 669P 2265C

2-03 80% 3-03 83%
 ST SR DF RA RW RL FA FU RH RUW UC UD TP TL RTR RTS
 34 38 38 20 39 20 36 40 33 20 15 36 36 32 25 24

PPA -1298M -31F -25P / YD -2710M -98F -67P
 CDCB PTA 08/01/2022 1RECS 55%R 18%ILE
 -377M 0.05% -8F 0.03% -7P -111CM\$ -115NM\$ -138FM\$
 0.9PL 0.3LIV -0.6DPR -1.0CCR -0.6HCR 2.92SCS -175GM\$
 0.0MFV 0.2DAB -0.1KET 0.8MAS 0.4MET 0.0RPL 2.32HTI
 AJCA 08/01/2022 PTAT 47%R 0.5 JUI 7.9 JPI 47%R -20

SISTER(S):
 BW OLIVER CLOVER B956 83%
 3-00 275 3 20290 4.8 969 3.7 742 103DCR 2566C
 SELLING AS LOT 284

SIRE: JX BW VALIANT {5}
 USA 119427851 GT29K BBR 100 JH1F JNSF 505JE126
 SEE REFERENCE SIRE H

DAM: BW ACTION ALEXA U312
 USA 117061954
 TATTOO U312/U312
 DHIA HERD # 93-52-0150 CONTROL # 503

2-10 305 3 16450 5.9 975 4.1 680 103DCR 2355C
 3-10 299 3 15830 5.3 845 4.2 663 104DCR 2275C
 4-11 305 3 19630 5.3 1040 4.1 804 104DCR 2782C
 6-02 305 3 20890 5.7 1188 4.2 870 104DCR 3014C
 7-03 299 3 22120 5.5 1215 4.3 951 103DCR 3269C
 8-03 276 3 15880 5.3 841 4.2 669 103DCR 2277C
 9-03 210 3 11800 4.4 524 4.2 500 100DCR 1537C
 305 2X ME AVG 7L 16336M 919F 706P 2416C

3-01 86% 4-01 90%
 ST SR DF RA RW RL FA FU RH RUW UC UD TP TL RTR RTS
 43 37 34 28 37 22 28 38 42 46 34 32 34 22 38 32

PPA -2509M -62F -51P / YD -2666M -91F -70P
 CDCB PTA 08/01/2022 5RECS 69%R 9%ILE
 -1345M 0.09% -48F 0.06% -37P -310CM\$ -315NM\$ -334FM\$
 0.9PL 2.6LIV 2.4DPR 2.5CCR 0.1HCR 2.88SCS -294GM\$
 0.0MFV 0.3DAB 0.1KET 1.5MAS 0.2MET 0.0RPL 4.17HTI
 AJCA 08/01/2022 PTAT 58%R 0.5 JUI 9.6 JPI 59%R -50

SISTER(S):
 BW MAXIMUM ALENE R795 92%
 5-01 305 3 28410 5.9 1682 3.9 1112 104DCR 3849C

FRESH: 05/26/2022
 BRED: 11/04/2022 DUE: 08/10/2023 TO
 UR JX UNIDENTIFIED SIMMENTAL SIRE {0}
 SMUSA00099EXP0002

53.1 LBS. MILK NOVEMBER TEST

BRENTWOOD FARMS BREEDER & OWNER
 ORLAND, CA

JX SCHULTZ VOLCANO HARRIS {4}
 USA 118157731 GT80K BBR 100 JH1F JNSF A1A2 29JE3866

BW LEGION GALIANA ET629-ET 94%
 USA 116541457 GT99K BBR 100 JH1F JNSF

FOREST GLEN AVERY ACTION-ET
 USA 111023978 GTHD BBR 100 JH1F JNSF A2A2 7JE590

BW CENTURION CECE L763 90%
 USA 114228493

TATTOO L763/L763
 DHIA HERD # 93-52-0150 CONTROL # 749
 3-01 305 3 19450 5.1 992 3.6 702 103DCR 2427C
 4-03 260 3 17540 5.1 893 3.6 624 103DCR 2157C
 5-02 305 3 21190 6.0 1264 3.9 827 104DCR 2862C
 6-05 287 3 19790 4.7 922 3.8 761 103DCR 2533C
 305 2X ME AVG 6L 16092M 867F 618P 2123C
 PPA -3696M -113F -114P / YD -3054M -86F -84P
 CDCB PTA 08/01/2022 5RECS 72%R 5%ILE
 -1540M 0.14% -46F 0.07% -42P -461CM\$ -466NM\$ -489FM\$
 -1.3PL 0.4LIV 2.2DPR 2.3CCR -1.6HCR 2.89SCS -419GM\$
 -0.1MFV 0.0DAB -0.7KET 0.6MAS 0.2MET 0.1RPL -0.7OHTI
 AJCA 08/01/2022 PTAT 60%R -0.2 JUI 5.2 JPI 62%R -84
 SIRE: SOONER CENTURION-ET G3PI -69 4%ILE

NEXT DAM: BW COUNCILLER DEA D29-ET 87%
 5-04 299 3 21600 4.7 1007 3.7 793 101DCR 2711C

4TH DAM: BW BERRETTA A246 92%
 3-07 365 3 28170 5.3 1503 4.2 1177 DHIR V 3834C

LOT 1806 BW CHICAGO DIANA D899 USA 173825808

BORN 09/09/2019 TATTOO D899/D899
 DHIA HERD # 93-52-0150 CONTROL # 1806
 FEMALE EFI 8.6%

1-09 305 3 19310 4.6 882 3.7 722 103DCR 2413C
 305 2X ME AVG 1L 23089M 1049F 873P 2891C

2-01 87% 3-01 90%
 ST SR DF RA RW RL FA FU RH RUW UC UD TP TL RTR RTS
 31 39 40 29 43 20 13 46 48 33 36 36 36 21 36 40

PPA 2931M 105F 101P / YD 2266M 55F 76P
 CDCB PTA 08/01/2022 1RECS 52%R 89%ILE
 741M -0.09% 17F -0.01% 24P 331CM\$ 328NM\$ 316FM\$
 1.0PL -0.8LIV -0.2DPR 0.0CCR 0.9HCR 2.89SCS 342GM\$
 0.1MFV 0.1DAB 0.1KET -0.8MAS 0.8MET 0.0RPL 0.46HTI
 AJCA 08/01/2022 PTAT 44%R 1.5 JUI 11.7 JPI 43%R 77

DAUGHTER(S):
 BW GRADUATE DIANA J300
 SELLING AS LOT 7300

SIRE: AHLEM BANCROFT CHICAGO 23929
 USA 067823929 GT45K BBR 100 JH1F JNSC A2A2 100JE7403
 SEE REFERENCE SIRE F

DAM: BW PAXTON MARY C300
 USA 173162088
 TATTOO C300/C300
 DHIA HERD # 93-52-0150 CONTROL # 570
 1-10 282 3 14680 5.2 757 3.8 565 103DCR 1955C
 2-10 305 3 20950 5.4 1128 3.7 778 103DCR 2691C
 4-00 305 3 21160 4.8 1006 3.7 793 104DCR 2710C
 305 2X ME AVG 3L 20231M 1035F 768P 2643C

2-00 82% 2-11 86%
 ST SR DF RA RW RL FA FU RH RUW UC UD TP TL RTR RTS
 41 36 36 23 36 23 14 36 42 36 23 33 37 26 36 29
 PPA 783M 50F 28P / YD 267M 14F 10P
 CDCB PTA 08/01/2022 3RECS 63%R 58%ILE
 168M 0.00% 8F 0.00% 7P 157CM\$ 152NM\$ 137FM\$
 0.4PL -0.9LIV 1.8DPR 2.0CCR 1.2HCR 2.82SCS 212GM\$
 0.0MFV 0.1DAB -0.1KET -0.3MAS 0.7MET 0.0RPL 0.05HTI
 AJCA 08/01/2022 PTAT 52%R 0.4 JUI 3.7 JPI 52%R 48

SISTER(S):
 BW MAUI JENNY B558 86%
 5-01 305 3 26570 4.1 1100 3.5 937 104DCR 3059C

FRESH: 07/10/2022
 BRED: 11/02/2022 DUE: 08/08/2023 TO
 JX RIVER VALLEY CHIEF {6}-ET
 USA 075341195 BBR 100 JH1F JNSF A2A2 777JE10034
 SEE REFERENCE SIRE C

90.2 LBS. MILK NOVEMBER TEST

BRENTWOOD FARMS BREEDER & OWNER
 ORLAND, CA

AHLEM AXIS BANCROFT-ET
 USA 073409475 GT99K BBR 100 JH1F JNSF A2A2 29JE3991
 AHLEM VIPER CHARM 47521-ET 87%
 USA 067647521 GT29K BBR 100 JH1F JNSC

BW PAXTON-ET
 USA 119446229 GT99K BBR 100 JH1F JNSC A2A2 551JE1649
 BW VENERABLE HOLLY X635 78%
 USA 118391816
 TATTOO X635/X635

DHIA HERD # 93-52-0150 CONTROL # 2518
 1-09 283 3 17700 5.1 902 3.8 673 103DCR 2329C
 2-09 268 3 20660 5.1 1052 3.8 781 103DCR 2702C
 3-08 274 3 23780 5.0 1187 4.0 940 103DCR 3206C
 4-07 305 3 22650 4.9 1100 3.9 888 104DCR 2994C
 305 2X ME AVG 4L 22492M 1140F 878P 3016C
 PPA 1765M 94F 61P / YD 748M 43F 24P
 CDCB PTA 08/01/2022 4RECS 69%R 70%ILE
 122M 0.01% 9F -0.01% 3P 208CM\$ 208NM\$ 210FM\$
 1.5PL -0.6LIV 2.5DPR 3.1CCR 0.6HCR 2.97SCS 276GM\$
 -0.1MFV -0.1DAB -0.4KET -0.3MAS 0.5MET 0.1RPL -2.24HTI
 AJCA 08/01/2022 PTAT 58%R -0.6 JUI -6.1 JPI 59%R 43
 SIRE: BW VENERABLE-ET GJPI -11 8%ILE

NEXT DAM: BW SUREFIRE ROSIE U74 {6} 79%
 5-02 305 3 28790 4.5 1300 3.7 1055 104DCR 3543C
 4TH DAM: BW BARBER BILL MELISSA D570 {5} 80%
 5-00 305 3 27010 4.3 1148 3.6 973 104DCR 3187C

LOT 1816 BW KARBALA OPAH D754 {5} USA 173789999

BORN 07/24/2019 TATTOO D754/D754
 DHIA HERD # 93-52-0150 CONTROL # 1816
 FEMALE EFI 7.7%

1-10 305 3 18150 5.3 955 3.7 674 103DCR 2331C
 305 2X ME AVG 1L 21265M 1116F 800P 2768C

2-02 83% 3-02 86%
 ST SR DF RA RW RL FA FU RH RUW UC UD TP TL RTR RTS
 37 35 33 20 34 20 22 36 44 26 20 32 32 21 32 30

PPA 624M 87F 23P / YD 942M 112F 28P
 CDCB PTA 08/01/2022 1RECS 55%R 30%ILE
 -173M 0.08% 9F 0.01% -4P 0CM\$ -1NM\$ -6FM\$
 -0.4PL -1.8LIV 0.2DPR 0.5CCR 0.7HCR 3.00SCS 17GM\$
 0.0MFV -0.2DAB -0.1KET 2.0MAS -0.1MET 0.0RPL 2.42HTI
 AJCA 08/01/2022 PTAT 47%R 0.7 JUI 7.0 JPI 47%R 9

SIRE: BW KARBALA-ET
 USA 115611760 GTHD BBR 100 JH1C JNSF A2A2 11JE978
 SEE REFERENCE SIRE Q

DAM: BW PARADE JILL B319 {4}
 USA 119769728
 TATTOO B319/B319
 DHIA HERD # 93-52-0150 CONTROL # 4713
 1-10 305 3 17770 5.0 885 3.7 663 103DCR 2293C
 2-11 259 3 18750 4.6 856 4.0 748 103DCR 2411C
 3-11 184 3 15000 4.4 657 3.9 578 92DCR 1855C
 305 2X ME AVG 3L 20606M 976F 811P 2681C

2-02 82% 3-02 83%
 ST SR DF RA RW RL FA FU RH RUW UC UD TP TL RTR RTS
 29 35 36 26 32 28 26 35 35 26 35 29 26 24 26 28
 PPA 492M 4F 35P / YD 114M -9F 21P
 CDCB PTA 08/01/2022 3RECS 63%R 20%ILE
 -139M -0.02% -10F 0.04% 3P -85CM\$ -86NM\$ -115FM\$
 -1.6PL -0.9LIV 0.9DPR 1.1CCR 0.5HCR 3.14SCS -32GM\$
 0.0MFV 0.0DAB -0.2KET 0.5MAS 0.6MET 0.3RPL 1.02HTI
 AJCA 08/01/2022 PTAT 53%R -0.1 JUI -3.9 JPI 53%R -11

SISTER(S):
 JX BW VALIANT SUNNY C348 {4} 81%
 2-08 278 3 18730 5.9 1105 4.1 769 103DCR 2663C

FRESH: 08/10/2022
 BRED: 10/31/2022 DUE: 08/06/2023 TO
 VALSIGNA PINE BLIZZARD
 JE840003126987947 BBR 100 JH1F JNSF A2A2 7JE1965
 SEE REFERENCE SIRE Y

73.9 LBS. MILK NOVEMBER TEST

BRENTWOOD FARMS BREEDER & OWNER
 ORLAND, CA

SC GOLD DUST PARAMOUNT IATOLA-ET
 USA 112118277 GTHD BBR 100 JH1F JNSF A2A2 29JE3301
 BW CENTURION PEGGY K798 92%
 USA 111926011 GT50K BBR 100 JH1C JNSF

BW PARADE {6}-ET
 USA 000665185 GTHD BBR 100 JH1F JNSF 7JE472
 BW SIREN YVETTE Y72 {3} 77%
 USA 118604372
 TATTOO Y72/Y72

DHIA HERD # 93-52-0150 CONTROL # 2910
 1-10 265 3 16050 4.6 734 3.8 616 103DCR 2030C
 2-11 305 3 20990 4.5 937 4.0 844 104DCR 2675C
 4-02 296 3 21830 4.7 1021 3.9 862 104DCR 2833C
 305 2X ME AVG 4L 19943M 927F 802P 2599C
 PPA -151M -29F 8P / YD -321M -21F 5P
 CDCB PTA 08/01/2022 4RECS 65%R 19%ILE
 -234M 0.01% -10F 0.04% 0P -100CM\$ -100NM\$ -126FM\$
 -1.6PL -0.6LIV 1.6DPR 1.3CCR -0.1HCR 3.21SCS -32GM\$
 0.0MFV -0.1DAB -0.3KET 0.9MAS 0.1MET 0.2RPL 0.90HTI
 AJCA 08/01/2022 PTAT 51%R -0.1 JUI -1.4 JPI 55%R -13
 SIRE: RIVER VALLEY SALINAS SIREN-ET GJPI 6 9%ILE

NEXT DAM: BW SENIOR KELLY W698 {2}
 4TH DAM: BW HIGHMARK KELLY L847 {1} 83%
 5-01 305 3 26300 5.1 1354 3.4 886 104DCR 3060C

LOT 1817 BW LADD LELIA D842 USA 173813890

BORN 08/21/2019 TATTOO D842/D842
 DHIA HERD # 93-52-0150 CONTROL # 1817
 FEMALE EFI 8.3%

1-09 305 3 16740 4.7 794 3.7 618 103DCR 2127C
 305 2X ME AVG 1L 20281M 954F 755P 2574C

2-01 87% 3-01 87%
 ST SR DF RA RW RL FA FU RH RUW UC UD TP TL RTR RTS
 34 33 41 20 33 23 35 42 40 40 32 26 25 21 46 32

PPA 726M 32F 20P / YD -207M 9F -5P
 CDCB PTA 08/01/2022 1RECS 55%R 38%ILE
 -190M 0.06% 4F 0.02% -3P 52CM\$ 50NM\$ 37FM\$
 1.1PL 1.2LIV -1.2DPR -1.3CCR 1.4HCR 2.98SCS -6GM\$
 0.2MFV 0.0DAB 0.1KET 1.1MAS -0.2MET -0.3RPL 3.79HTI
 AJCA 08/01/2022 PTAT 47%R 1.8 JUI 16.1 JPI 50%R 15

DAUGHTER(S):
 BW VALENTINO LELIA J277
 SELLING AS LOT 7277
 BW TRADITION LELIA G466
 SELLING AS LOT 6466

SISTER(S):
 BW OLIVER DEENA C325 90%
 3-03 289 3 27120 4.4 1195 3.5 936 103DCR 3207C
 BW CHROME NEVE E701 84%
 SELLING AS LOT 2649

SIRE: GOLDUST KARBALA LADD-ET
 USA 117627303 GT50K BBR 100 JH1F JNSF A2A2 11JE1140
 SEE REFERENCE SIRE R

DAM: BW AXIS PETUNIA A906
 USA 119546451 GT29K BBR 100 JH1F JNSF
 TATTOO A906/A906
 DHIA HERD # 93-52-0150 CONTROL # 4353

1-10 267 3 18710 4.4 828 3.5 660 103DCR 2239C
 2-10 260 3 19280 4.4 852 3.9 761 103DCR 2423C
 3-09 273 3 20340 4.7 951 3.9 790 103DCR 2620C
 4-08 243 3 19590 5.1 993 3.8 739 102DCR 2557C
 305 2X ME AVG 4L 22710M 1071F 868P 2893C

2-04 88% 2-10 90%
 ST SR DF RA RW RL FA FU RH RUW UC UD TP TL RTR RTS
 37 28 39 26 35 24 25 42 45 42 31 32 31 24 40 39

PPA 2184M 80F 78P / YD 1361M 32F 45P
 CDCB GPTA S 11/01/2022 4RECS 85%R 58%ILE
 302M -0.02% 10F 0.00% 12P 153CM\$ 152NM\$ 139FM\$
 1.0PL 0.6LIV -1.8DPR -2.5CCR 0.5HCR 3.03SCS 92GM\$
 0.1MFV 0.1DAB -0.2KET -0.2MAS 0.7MET -0.1RPL 1.04HTI
 AJCA 11/01/2022 GPTAT 84%R 0.9 GJUI 10.7 GJPI 81%R 27

FRESH: 06/21/2022
 BRED: 11/05/2022 DUE: 08/11/2023 TO
 RIVER VALLEY VICTORIOUS-ET
 JE840003126479524 BBR 100 JH1F JNSF A2A2 7JE5032
 SEE REFERENCE SIRE D

68.1 LBS. MILK NOVEMBER TEST

BIGNAMI, LAURA BREEDER & OWNER
 ORLAND, CA

BW KARBALA-ET
 USA 115611760 GTHD BBR 100 JH1C JNSF A2A2 11JE978
 GOLDUST LEGION LEANNA 94%
 USA 067161125 GT3K BBR 100 JH1F JNSF A1A2

SUGAR GROVE VALENTINO AXIS
 USA 067072875 GT50K BBR 100 JH1F JNSF A2A2 7JE1274
 BW VENERABLE ALYSON X617 75%
 USA 118391571

TATTOO X617/X617
 DHIA HERD # 93-52-0150 CONTROL # 2521
 2-09 305 3 18020 5.6 1017 4.1 747 104DCR 2588C
 4-02 305 3 21920 5.6 1220 4.1 892 104DCR 3089C
 6-01 260 3 19310 5.4 1046 3.8 729 103DCR 2522C
 7-00 305 3 22940 5.2 1194 3.8 880 103DCR 3045C
 305 2X ME AVG 6L 18062M 998F 725P 2507C
 PPA -223M 71F 10P / YD -556M 30F -10P
 CDCB PTA 08/01/2022 5RECS 69%R 55%ILE
 -343M 0.12% 8F 0.02% -8P 136CM\$ 138NM\$ 131FM\$
 1.0PL -0.5LIV 1.5DPR 1.9CCR 0.7HCR 3.14SCS 187GM\$
 0.0MFV 0.0DAB -0.2KET -0.3MAS 0.5MET 0.0RPL -0.60HTI
 AJCA 08/01/2022 PTAT 57%R 0.5 JUI 12.8 JPI 59%R 30
 SIRE: BW VENERABLE-ET GJPI -11 8%ILE

NEXT DAM: BW SUREFIRE MAYRA U474 91%
 1-10 285 3 19720 4.5 891 3.5 700 103DCR 2395C

4TH DAM: BW SEVILLE SILVER R909 90%
 4-00 305 3 22980 4.8 1106 4.0 910 104DCR 3035C

LOT 1821 JX BW VALIANT CARMEL D761 {6} USA 173791167

BORN 07/28/2019 TATTOO D761/D761
 DHIA HERD # 93-52-0150 CONTROL # 1821
 FEMALE EFI 8.2%

1-10 284 3 18050 4.2 756 3.6 658 103DCR 2123C
 305 2X ME AVG 1L 22418M 935F 826P 2643C

2-02 84% 3-02 87%

ST SR DF RA RW RL FA FU RH RUW UC UD TP TL RTR RTS
 30 29 39 21 35 20 35 40 39 36 28 31 26 21 38 26

PPA 2996M 86F 95P / YD 2266M 36F 68P
 CDCB PTA 08/01/2022 1RECS 54%R 71%ILE
 808M -0.05% 27F -0.02% 25P 215CM\$ 213NM\$ 207FM\$
 0.4PL -1.4LIV -0.3DPR -0.6CCR -0.7HCR 2.93SCS 205GM\$
 0.0MFV 0.0DAB -0.1KET 0.1MAS 0.5MET 0.0RPL 0.22HTI
 AJCA 08/01/2022 PTAT 47%R 0.3 JUI 3.5 JPI 46%R 52

DAUGHTER(S):
 BW GRADUATE CARMEL J280
 SELLING AS LOT 7280

SISTER(S):
 BW LADD ARRIE C781 80%
 2-10 274 3 17290 5.4 935 3.6 624 103DCR 2157C

SIRE: JX BW VALIANT {5}
 USA 119427851 GT29K BBR 100 JH1F JNSF 505JE126
 SEE REFERENCE SIRE H

DAM: BW VENERABLE GILLIAN A28
 USA 119065057
 TATTOO A28/A28
 DHIA HERD # 93-52-0150 CONTROL # 3700

1-10 287 3 20190 4.5 907 3.6 730 103DCR 2463C
 2-09 305 3 28780 4.2 1211 3.5 1018 104DCR 3349C
 3-10 305 3 24340 4.0 980 3.6 867 103DCR 2771C
 305 2X ME AVG 4L 25146M 1067F 888P 2938C

2-01 83% 3-01 90%

ST SR DF RA RW RL FA FU RH RUW UC UD TP TL RTR RTS
 31 40 42 22 40 29 25 43 47 40 27 22 33 25 45 30

PPA 3735M 125F 104P / YD 1726M 57F 45P
 CDCB PTA 08/01/2022 4RECS 66%R 56%ILE
 369M -0.03% 12F -0.02% 9P 144CM\$ 145NM\$ 153FM\$
 0.0PL -0.8LIV 2.2DPR 2.8CCR 0.0HCR 2.96SCS 221GM\$
 -0.1MFV 0.0DAB 0.1KET 0.1MAS 0.4MET 0.0RPL -0.56HTI
 AJCA 08/01/2022 PTAT 55%R 0.1 JUI 2.3 JPI 56%R 45

FRESH: 06/24/2022
 BRED: 11/15/2022 DUE: 08/21/2023 TO
 JX RIVER VALLEY CHIEF {6}-ET
 USA 075341195 BBR 100 JH1F JNSF A2A2 777JE10034
 SEE REFERENCE SIRE C
 62.4 LBS. MILK NOVEMBER TEST

BRENTWOOD FARMS BREEDER & OWNER
 ORLAND, CA

JX SCHULTZ VOLCANO HARRIS {4}
 USA 118157731 GT80K BBR 100 JH1F JNSF A1A2 29JE3866
 BW LEGION GALIANA ET629-ET 94%
 USA 116541457 GT99K BBR 100 JH1F JNSF

BW VENERABLE-ET
 USA 114901730 GT50K BBR 100 JH1F JNSF 505JE121
 BW SEVILLE ALYCE S228 84%
 USA 116249234

TATTOO S228/S228
 DHIA HERD # 93-52-0150 CONTROL # 22

2-11 263 3 21770 4.3 930 3.7 813 103DCR 2618C
 3-10 305 3 26110 4.1 1066 3.7 962 104DCR 3042C
 4-11 195 3 13560 4.5 611 3.9 524 98DCR 1706C
 5-11 305 3 26790 4.8 1281 3.7 989 104DCR 3421C
 305 2X ME AVG 6L 20357M 911F 766P 2516C
 PPA 885M 14F 42P / YD -101M -45F 0P
 CDCB PTA 08/01/2022 5RECS 66%R 33%ILE
 -202M -0.10% -31F 0.01% -6P 24CM\$ 24NM\$ 24FM\$
 0.6PL 0.9LIV 4.5DPR 5.1CCR -0.3HCR 3.01SCS 157GM\$
 -0.1MFV 0.1DAB 0.2KET 1.1MAS 0.5MET 0.1RPL 1.86HTI
 AJCA 08/01/2022 PTAT 54%R -0.1 JUI 1.1 JPI 56%R 23
 SIRE: BW SEVILLE GJPI 9 8%ILE

NEXT DAM: BW CENTURION MONICA D715 87%
 2-10 305 3 24950 4.8 1209 3.5 866 93DCR 2993C
 4TH DAM: BW HERMITAGE BB A616 87%
 8-04 289 2 20610 4.6 947 3.4 710 97DCR 2453C

LOT 1825 JX BW COUNTDOWN BRIGHT D738 {6} USA 173790269

BORN 07/19/2019 TATTOO D738/D738
 DHIA HERD # 93-52-0150 CONTROL # 1825
 FEMALE EFI 9.4%

1-11 305 3 23360 4.7 1108 3.5 817 103DCR 2824C
 305 2X ME AVG 1L 26878M 1274F 952P 3291C

2-02 77%

ST SR DF RA RW RL FA FU RH RUW UC UD TP TL RTR RTS
 39 26 22 20 26 23 36 35 36 26 25 32 32 22 32 24

PPA 4448M 193F 130P / YD 4821M 200F 129P
 CDCB PTA 08/01/2022 1RECS 54%R 69%ILE
 759M -0.08% 20F -0.04% 20P 203CM\$ 204NM\$ 216FM\$
 1.1PL -1.0LIV -0.2DPR 0.1CCR 1.7HCR 2.98SCS 188GM\$
 0.1MFV 0.1DAB 0.3KET -0.5MAS 0.5MET 0.0RPL 1.13HTI
 AJCA 08/01/2022 PTAT 45%R 0.3 JUI 3.1 JPI 45%R 49

SIRE: JX BW COUNTDOWN {5}-ET
 JE840003131148667 GT99K BBR 100 JH1F JNSF A2A2 551JE1667
 SEE REFERENCE SIRE AC

DAM: BW OLIVER MADDIE C219
 USA 173102415
 TATTOO C219/C219
 DHIA HERD # 93-52-0150 CONTROL # 428

1-10 299 3 17480 4.7 820 3.7 655 103DCR 2221C
 305 2X ME AVG 2L 17798M 780F 660P 2162C

2-01 81% 3-00 82%

ST SR DF RA RW RL FA FU RH RUW UC UD TP TL RTR RTS
 47 22 36 39 29 23 36 36 47 36 23 23 27 23 36 29

PPA 823M -9F 25P / YD 87M -45F -10P
 CDCB PTA 08/01/2022 2RECS 60%R 40%ILE
 522M -0.08% 7F -0.04% 10P 58CM\$ 61NM\$ 86FM\$
 0.3PL -1.3LIV -1.3DPR -1.6CCR -0.6HCR 2.98SCS 21GM\$
 0.1MFV 0.1DAB 0.3KET -1.2MAS 0.1MET 0.0RPL -0.23HTI
 AJCA 08/01/2022 PTAT 53%R 0.9 JUI 6.6 JPI 52%R 10

FRESH: 10/31/2022
 SELLING OPEN
 89.8 LBS. MILK NOVEMBER TEST

BRENTWOOD FARMS BREEDER & OWNER
 ORLAND, CA

JX SCHULTZ VOLCANO HARRIS {4}
 USA 118157731 GT80K BBR 100 JH1F JNSF A1A2 29JE3866
 BW LEGAL SUZANNE 1 ET814-ET 90%
 USA 117512508 GT50K BBR 100 JH1F JNSF

DUTCH HOLLOW OLIVER-P
 USA 067184544 GT50K BBR 100 JH1F JNSF A2A2 7JE1219
 BW CHARLEMAGNE WHITNEY A802 85%
 USA 119501113

TATTOO A802/A802
 DHIA HERD # 93-52-0150 CONTROL # 4277

1-11 305 3 21380 4.1 869 3.6 766 104DCR 2453C
 305 2X ME AVG 1L 24875M 1006F 901P 2861C
 PPA 3310M 52F 96P / YD 2405M 10F 63P
 CDCB PTA 08/01/2022 1RECS 59%R 37%ILE
 740M -0.15% 2F -0.04% 18P 45CM\$ 47NM\$ 66FM\$
 -0.1PL -1.9LIV -0.5DPR -0.8CCR 0.0HCR 2.98SCS 34GM\$
 -0.1MFV 0.0DAB 0.2KET 0.0MAS 0.0MET 0.0RPL -0.75HTI
 AJCA 08/01/2022 PTAT 50%R 0.4 JUI 4.4 JPI 50%R 16
 SIRE: DUTCH HOLLOW CHARLEMAGNE GJPI 17 17%ILE

NEXT DAM: BW LUCIFER KORIE X449 87%
 3-10 305 3 24490 4.4 1084 3.9 964 104DCR 3077C
 4TH DAM: BW KARBALA APRIL W71 78%
 1-10 305 3 15430 4.9 754 3.3 509 104DCR 1757C

LOT 1846 BW CENTERPIECE DAPHNE D769 USA 173791082

BORN 07/31/2019 TATTOO D769/D769
 DHIA HERD # 93-52-0150 CONTROL # 1846
 FEMALE EFI 8.1%
 1-10 305 3 15610 4.6 715 3.9 602 103DCR 1981C
 305 2X ME AVG 1L 18290M 836F 713P 2329C
 2-02 81%
 ST SR DF RA RW RL FA FU RH RUW UC UD TP TL RTR RTS
 37 30 33 32 30 19 36 30 35 32 29 35 33 28 37 37
 PPA 328M -10F 17P / YD -809M -71F -21P
 CDCB PTA 08/01/2022 1RECS 52%R 48%ILE
 298M -0.01% 12F 0.00% 11P 105CM\$ 102NM\$ 89FM\$
 0.6PL -0.9LIV 0.0DPR -0.1CCR 0.2HCR 2.90SCS 90GM\$
 0.0MFV 0.1DAB 0.1KET 0.1MAS 0.6MET 0.1RPL 1.02HTI
 AJCA 08/01/2022 PTAT 44%R 0.3 JUI 3.7 JPI 43%R 29

FRESH: 11/02/2022
 SELLING OPEN
 62.1 LBS. MILK NOVEMBER TEST

BRENTWOOD FARMS BREEDER & OWNER
 ORLAND, CA
 DUTCH HOLLOW CHARLEMAGNE
 USA 067485146 GT80K BBR 100 JH1F JNSF A2A2 7JE1376
 BW LEGAL PAOLA W573 90%
 USA 117731125 GT13K BBR 100 JH1F JNSC
 BW METALICA-ET
 USA 117961544 GT50K BBR 100 JH1C JNSF A1A2 7JE1251

SIRE: BW CENTERPIECE-ET
 USA 119428889 GT13K BBR 100 JH1F JNSF
 SEE REFERENCE SIRE V

DAM: BW METALICA MINNIE C14
 USA 173052617
 TATTOO C14/C14
 DHIA HERD # 93-52-0150 CONTROL # 269
 2-00 305 3 18600 5.6 1039 3.9 723 103DCR 2502C
 305 2X ME AVG 2L 20355M 1070F 810P 2752C
 2-03 80% 3-02 76%
 ST SR DF RA RW RL FA FU RH RUW UC UD TP TL RTR RTS
 37 36 21 22 39 18 13 36 39 35 23 16 34 26 22 27
 PPA 1107M 85F 51P / YD 356M 62F 27P
 CDCB PTA 08/01/2022 2RECS 60%R 44%ILE
 -52M 0.07% 13F 0.02% 3P 90CM\$ 84NM\$ 59FM\$
 0.9PL 0.1LIV 0.9DPR 0.6CCR 0.0HCR 2.87SCS 83GM\$
 -0.1MFV 0.1DAB 0.1KET 0.8MAS 0.8MET 0.1RPL 1.31HTI
 AJCA 08/01/2022 PTAT 51%R 0.1 JUI 3.3 JPI 51%R 27

BW VERTEX SILVIA A605
 USA 119408504
 TATTOO A605/A605
 DHIA HERD # 93-52-0150 CONTROL # 4184
 PPA 4374M 209F 142P / YD 5598M 320F 199P
 CDCB PTA 08/01/2022 1RECS 55%R 58%ILE
 313M 0.05% 25F 0.00% 12P 152CM\$ 152NM\$ 141FM\$
 0.9PL -0.7LIV -1.4DPR -2.2CCR -1.3HCR 3.04SCS 95GM\$
 -0.1MFV -0.1DAB 0.0KET 0.4MAS 0.1MET 0.0RPL -0.72HTI
 AJCA 08/01/2022 PTAT 42%R 0.5 JUI 7.6 JPI 49%R 22
 SIRE: BW VERTEX-ET GJPI -17 13%ILE
 NEXT DAM: BW VENERABLE ALLEGRA IF266 {6}-ET 80%
 4-00 277 3 21900 4.6 1003 3.8 830 103DCR 2758C
 4TH DAM: BW BRETADARE ALLEGRA K929 {5} 93%
 3-10 305 3 25700 4.3 1093 3.4 880 95DCR 2966C

LOT 1847 BW MAUI LASER LASER D670 USA 173765375

BORN 06/22/2019 TATTOO D670/D670
 DHIA HERD # 93-52-0150 CONTROL # 1847
 FEMALE EFI 7.5%
 2-00 282 3 17910 4.6 820 3.6 648 103DCR 2210C
 305 2X ME AVG 1L 21490M 991F 795P 2688C
 2-03 85% 3-03 88%
 ST SR DF RA RW RL FA FU RH RUW UC UD TP TL RTR RTS
 39 38 39 20 39 20 36 44 40 36 25 39 28 20 25 27
 PPA 1396M 50F 35P / YD 172M -11F -11P
 CDCB PTA 08/01/2022 1RECS 54%R 10%ILE
 -598M -0.02% -34F -0.01% -25P -277CM\$ -271NM\$ -235FM\$
 0.1PL 0.2LIV 0.9DPR 0.4CCR 0.5HCR 3.10SCS -275GM\$
 0.0MFV -0.1DAB -0.3KET -0.3MAS -0.1MET 0.2RPL -1.26HTI
 AJCA 08/01/2022 PTAT 47%R 1.3 JUI 15.2 JPI 47%R -55

FRESH: 06/17/2022
 BRED: 10/09/2022 DUE: 07/15/2023 TO
 AHLEM BANCROFT CHICAGO 23929
 USA 067823929 BBR 100 JH1F JNSC A2A2 100JE7403
 SEE REFERENCE SIRE F
 69.1 LBS. MILK NOVEMBER TEST

BRENTWOOD FARMS BREEDER & OWNER
 ORLAND, CA
 ALL LYNNS LOUIE VALENTINO-ET
 USA 116279413 GT50K BBR 100 JH1C JNSF A2A2 7JE1038
 AHLEM HEADLINE MAID 34174-ET 90%
 USA 069041380 GT3K BBR 100 JH1F JNSF

SIRE: AHLEM VALENTINO MAUI 21838
 USA 068951472 GT50K BBR 100 JH1C JNSF A1A2 203JE1385
 SEE REFERENCE SIRE M

DAM: BW ANDREAS JESSICA C178
 USA 173094989
 TATTOO C178/C178
 DHIA HERD # 93-52-0150 CONTROL # 377
 1-09 305 3 14020 5.4 757 4.3 606 103DCR 2056C
 3-02 305 3 23630 6.1 1439 3.8 907 103DCR 3139C
 305 2X ME AVG 2L 19396M 1124F 794P 2712C
 2-01 83% 3-07 85%
 ST SR DF RA RW RL FA FU RH RUW UC UD TP TL RTR RTS
 46 32 29 26 38 28 34 37 38 29 34 30 29 37 35 29
 PPA -485M 29F 11P / YD -2074M -31F -45P
 CDCB PTA 08/01/2022 2RECS 61%R 4%ILE
 -1298M 0.12% -39F 0.06% -36P -510CM\$ -508NM\$ -518FM\$
 -2.9PL -1.0LIV 0.1DPR 0.1CCR 0.4HCR 3.14SCS -488GM\$
 -0.1MFV -0.3DAB -0.6KET -1.3MAS 0.0MET 0.2RPL -5.26HTI
 AJCA 08/01/2022 PTAT 53%R 0.8 JUI 11.9 JPI 52%R-103
 SELLING AS LOT 377

SUNSET CANYON ANDREAS
 USA 117597125 GT99K BBR 100 JH1F JNSF A1A2 94JE4036
 BW SUREFIRE EMMA X600 88%
 USA 118391731
 TATTOO X600/X600
 DHIA HERD # 93-52-0150 CONTROL # 2504
 2-09 262 3 17130 5.3 916 3.9 672 103DCR 2326C
 3-08 276 3 19310 5.1 987 4.1 794 103DCR 2684C
 4-07 305 3 27250 5.0 1359 3.9 1076 104DCR 3670C
 5-08 215 3 14160 5.2 742 4.1 581 100DCR 1995C
 305 2X ME AVG 5L 20248M 1076F 816P 2807C
 PPA 413M 61F 22P / YD -1216M -36F -41P
 CDCB PTA 08/01/2022 5RECS 69%R 9%ILE
 -791M 0.04% -30F 0.01% -27P -329CM\$ -323NM\$ -301FM\$
 -1.9PL 0.7LIV 2.8DPR 2.9CCR 1.8HCR 3.20SCS -238GM\$
 -0.1MFV 0.0DAB -0.7KET -0.1MAS 0.2MET 0.0RPL -1.98HTI
 AJCA 08/01/2022 PTAT 58%R 0.6 JUI 7.6 JPI 59%R -54
 SIRE: BW SUREFIRE GJPI -58 4%ILE
 NEXT DAM: BW COUNTRY KILEEN R914 77%
 4-09 305 3 19580 5.1 1001 3.7 731 104DCR 2529C
 4TH DAM: BW BOMBER MOLLY L484 87%
 3-09 305 3 23130 4.3 993 3.3 761 104DCR 2628C

SISTER(S):
 BW MARVEL MINDY A218 87%
 3-01 305 3 16960 4.8 817 3.5 595 103DCR 2056C

LOT 1848 BW CHICAGO KRISTIN D887 USA 173817317

BORN 09/03/2019 TATTOO D887/D887
 DHIA HERD # 93-52-0150 CONTROL # 1848
 FEMALE EFI 8.7%
 1-09 300 3 17190 4.8 826 3.7 632 103DCR 2186C
 305 2X ME AVG 1L 21021M 1004F 778P 2685C

2-01 84% 3-01 87%
 ST SR DF RA RW RL FA FU RH RUW UC UD TP TL RTR RTS
 34 30 35 30 39 23 37 35 44 23 28 37 40 23 25 34
 PPA 1826M 84F 53P / YD 1253M 41F 29P
 CDCB PTA 08/01/2022 1RECS 51%R 49%ILE
 269M -0.03% 6F -0.01% 7P 104CM\$ 109NM\$ 120FM\$
 1.3PL 0.1LIV -1.6DPR -2.0CCR -0.4HCR 3.19SCS 46GM\$
 0.0MFV 0.1DAB 0.3KET -0.2MAS 0.6MET 0.0RPL 0.69HTI
 AJCA 08/01/2022 PTAT 41%R 1.6 JUI 12.5 JPI 43%R 10

SIRE: AHLEM BANCROFT CHICAGO 23929
 USA 067823929 GT45K BBR 100 JH1F JNSC A2A2 100JE7403
 SEE REFERENCE SIRE F

DAM: BW VERTEX JAMIE C147
 USA 173082412
 TATTOO C147/C147
 DHIA HERD # 93-52-0150 CONTROL # 553
 PPA -2371M -89F -75P / YD -4894M -227F -164P
 CDCB PTA 08/01/2022 1RECS 56%R 15%ILE
 -723M 0.09% -17F 0.04% -19P -173CM\$ -172NM\$ -181FM\$
 0.9PL 0.8LIV -1.1DPR -2.2CCR -1.3HCR 3.12SCS -245GM\$
 -0.1MFV 0.0DAB 0.2KET 1.0MAS 0.3MET 0.0RPL 1.10HTI
 AJCA 08/01/2022 PTAT 39%R 0.8 JUI 6.8 JPI 49%R -51

SISTER(S):
 BW CITATION FROSTY B189 82%
 4-06 305 3 25150 5.6 1405 3.8 947 103DCR 3276C

FRESH: 06/30/2022
 BRED: 11/05/2022 DUE: 08/11/2023 TO
 RIVER VALLEY VICTORIOUS-ET
 JE840003126479524 BBR 100 JH1F JNSF A2A2 7JE5032
 SEE REFERENCE SIRE D
 71.7 LBS. MILK NOVEMBER TEST

BRENTWOOD FARMS BREEDER & OWNER
 ORLAND, CA

AHLEM AXIS BANCROFT-ET
 USA 073409475 GT99K BBR 100 JH1F JNSF A2A2 29JE3991
 AHLEM VIPER CHARM 47521-ET 87%
 USA 067647521 GT29K BBR 100 JH1F JNSC

BW VERTEX-ET
 USA 118017060 GT50K BBR 100 JH1C JNSF A2A2 7JE1281
 BW PREMIER HORTENSE Y844 84%
 USA 118991203 GT13K BBR 100 JH1F JNSF
 TATTOO Y844/Y844

DHIA HERD # 93-52-0150 CONTROL # 3560
 1-10 305 3 16720 5.1 851 4.0 668 104DCR 2290C
 3-01 305 3 20540 5.0 1031 4.0 826 104DCR 2799C
 305 2X ME AVG 2L 19860M 1005F 806P 2728C
 PPA -640M 0F -5P / YD -1654M -23F -28P
 CDCB GPTA S 11/01/2022 2RECS 84%R 15%ILE
 -1121M 0.20% -14F 0.12% -17P -155CM\$ -163NM\$ -238FM\$
 0.5PL 2.5LIV 2.1DPR 0.8CCR -0.6HCR 3.08SCS -157GM\$
 -0.1MFV 0.1DAB 0.3KET 1.1MAS 0.6MET 0.0RPL 1.95HTI
 AJCA 11/01/2022 GPTAT 83%R -0.1 GJUI 0.4 GJPI 80%R -28
 SIRE: HAWARDEN IMPULS PREMIER GJPI 16 13%ILE

NEXT DAM: BW TBONE SUZANNE IF258-ET 67%
 1-11 237 3 13130 5.0 654 3.9 513 100DCR 1759C
 4TH DAM: BW AVERY SUZANNE ET119-ET 90%
 2-11 365 2 28140 5.0 1395 3.3 942 DHIR 3254C

LOT 1854 BW KARBALA GLORIA D765 USA 173791121

BORN 07/29/2019 TATTOO D765/D765
 DHIA HERD # 93-52-0150 CONTROL # 1854
 FEMALE EFI 8.7%
 1-11 305 3 16740 4.8 798 3.7 616 104DCR 2130C
 305 2X ME AVG 1L 19689M 934F 730P 2507C

2-02 83% 3-02 84%
 ST SR DF RA RW RL FA FU RH RUW UC UD TP TL RTR RTS
 37 35 34 20 39 20 35 37 44 23 25 40 32 24 32 24
 PPA 562M 35F 7P / YD 645M 39F 7P
 CDCB PTA 08/01/2022 1RECS 55%R 36%ILE
 0M 0.05% 10F -0.03% -6P 40CM\$ 43NM\$ 71FM\$
 0.4PL -0.9LIV 0.6DPR 0.6CCR 0.8HCR 2.99SCS 55GM\$
 0.0MFV -0.2DAB -0.2KET 2.3MAS -0.4MET -0.1RPL 2.65HTI
 AJCA 08/01/2022 PTAT 48%R 1.1 JUI 13.0 JPI 48%R 18

DAUGHTER(S):
 BW TRADITION GLORIA G513
 SELLING AS LOT 6513

SISTER(S):
 BW OLIVER MARLA C850 90%
 3-01 305 3 23650 5.3 1265 3.5 827 104DCR 2858C

SIRE: BW KARBALA-ET
 USA 115611760 GTHD BBR 100 JH1C JNSF A2A2 11JE978
 SEE REFERENCE SIRE Q

DAM: BW MAUI OLIVE B482
 USA 119820328
 TATTOO B482/B482
 DHIA HERD # 93-52-0150 CONTROL # 3087
 1-10 292 3 17770 4.1 736 3.6 645 103DCR 2073C
 2-10 303 3 23910 4.8 1153 3.5 829 104DCR 2865C
 3-10 305 3 28890 4.7 1351 3.4 990 103DCR 3421C
 4-11 305 3 28170 4.6 1291 3.5 976 104DCR 3373C
 305 2X ME AVG 4L 25327M 1170F 890P 3025C

2-00 82% 2-06 86% 3-00 86% 4-00 87%
 ST SR DF RA RW RL FA FU RH RUW UC UD TP TL RTR RTS
 47 36 42 23 35 22 39 22 35 38 28 18 28 29 36 36
 PPA 4081M 173F 110P / YD 1040M 47F 17P
 CDCB PTA 08/01/2022 4RECS 66%R 67%ILE
 202M 0.01% 12F -0.03% 0P 193CM\$ 197NM\$ 227FM\$
 2.1PL 0.0LIV 1.3DPR 1.3CCR 0.6HCR 3.06SCS 210GM\$
 0.0MFV 0.1DAB -0.3KET 0.2MAS -0.2MET 0.0RPL 0.36HTI
 AJCA 08/01/2022 PTAT 58%R 1.0 JUI 13.8 JPI 57%R 43

FRESH: 07/30/2022
 BRED: 11/14/2022 DUE: 08/20/2023 TO
 RIVER VALLEY VICTORIOUS-ET
 JE840003126479524 BBR 100 JH1F JNSF A2A2 7JE5032
 SEE REFERENCE SIRE D
 73.3 LBS. MILK NOVEMBER TEST

BRENTWOOD FARMS BREEDER & OWNER
 ORLAND, CA

SC GOLD DUST PARAMOUNT IATOLA-ET
 USA 112118277 GTHD BBR 100 JH1F JNSF A2A2 29JE3301
 BW CENTURION PEGGY K798 92%
 USA 111926011 GT50K BBR 100 JH1C JNSF

AHLEM VALENTINO MAUI 21838
 USA 068951472 GT50K BBR 100 JH1C JNSF A1A2 203JE1385
 BW RENEGADE HILDA X418 86%
 USA 118228534 GT6K BBR 100 JH1F JNSF

TATTOO X418/X418
 DHIA HERD # 93-52-0150 CONTROL # 2366
 1-10 305 3 18560 5.3 984 4.0 745 103DCR 2580C
 2-11 287 3 20980 5.6 1181 4.1 854 103DCR 2958C
 3-11 282 3 21800 5.7 1233 4.0 882 103DCR 3054C
 4-10 267 3 18980 5.3 1008 4.0 768 103DCR 2659C
 305 2X ME AVG 4L 21315M 1178F 870P 3014C
 PPA 1049M 130F 58P / YD -153M 79F 21P
 CDCB GPTA S 11/01/2022 4RECS 84%R 54%ILE
 -354M 0.16% 16F 0.04% -5P 139CM\$ 134NM\$ 106FM\$
 0.3PL -1.6LIV 1.8DPR 2.7CCR 0.7HCR 2.93SCS 204GM\$
 -0.1MFV 0.0DAB -0.6KET -0.3MAS 0.0MET 0.0RPL -2.27HTI
 AJCA 11/01/2022 GPTAT 83%R -0.3 GJUI -1.3 GJPI 79%R 33
 SIRE: BW RENEGADE-ET GJPI 31 19%ILE

NEXT DAM: BW CENTURION SUNDAY S987 90%
 4-03 305 3 24170 5.0 1218 3.9 953 104DCR 3273C
 4TH DAM: BW WHISKY MARISSA R439 84%
 5-05 305 3 22870 6.0 1361 4.0 925 103DCR 3203C

LOT 1860 BW MAUI GINA D685 USA 173765209

BORN 06/30/2019 TATTOO D685/D685
 DHIA HERD # 93-52-0150 CONTROL # 1860
 FEMALE EFI 8.5%
 2-00 262 3 9900 5.1 504 3.7 362 103DCR 1252C
 305 2X ME AVG 1L 12985M 660F 482P 1667C

2-03 77% 3-03 80%
 ST SR DF RA RW RL FA FU RH RUW UC UD TP TL RTR RTS
 45 34 31 28 38 24 39 43 42 34 11 37 17 20 34 26
 PPA -2353M -130F -96P / YD -4793M -243F -172P
 CDCB PTA 08/01/2022 1RECS 55%R 9%ILE
 -734M -0.06% -47F -0.03% -34P -322CM\$ -314NM\$ -255FM\$
 0.6PL -0.2LIV 1.9DPR 1.8CCR 0.8HCR 3.10SCS -293GM\$
 -0.1MFV -0.2DAB -0.2KET 0.4MAS -0.3MET 0.0RPL -1.57HTI
 AJCA 08/01/2022 PTAT 47%R 0.5 JUI 15.4 JPI 47%R -64

SIRE: AHLEM VALENTINO MAUI 21838
 USA 068951472 GT50K BBR 100 JH1C JNSF A1A2 203JE1385
 SEE REFERENCE SIRE M

DAM: BW APPLEJACK RUTHIE C259
 USA 173130870
 TATTOO C259/C259
 DHIA HERD # 93-52-0150 CONTROL # 402
 1-09 297 3 15440 5.0 767 3.7 567 103DCR 1961C
 2-09 298 3 20910 4.9 1029 3.6 754 103DCR 2607C
 3-09 305 3 21560 4.8 1043 3.5 762 104DCR 2634C
 305 2X ME AVG 4L 16096M 797F 586P 2025C

2-00 81% 3-00 84%
 ST SR DF RA RW RL FA FU RH RUW UC UD TP TL RTR RTS
 46 36 36 29 39 26 36 36 39 35 23 23 35 33 28 36
 PPA 601M 21F 6P / YD -668M -13F -26P
 CDCB PTA 08/01/2022 3RECS 64%R 13%ILE
 -618M 0.06% -18F 0.01% -21P -217CM\$ -214NM\$ -199FM\$
 -1.0PL -2.0LIV 3.4DPR 4.0CCR 1.1HCR 3.10SCS -111GM\$
 -0.4MFV -0.5DAB -0.4KET -0.1MAS -0.2MET -0.1RPL -7.08HTI
 AJCA 08/01/2022 PTAT 54%R 0.3 JUI 7.6 JPI 55%R -31

FRESH: 09/10/2022
 SELLING OPEN
 73.2 LBS. MILK NOVEMBER TEST

BRENTWOOD FARMS BREEDER & OWNER
 ORLAND, CA

ALL LYNN'S LOUIE VALENTINO-ET
 USA 116279413 GT50K BBR 100 JH1C JNSF A2A2 7JE1038
 AHLEM HEADLINE MAID 34174-ET 90%
 USA 069041380 GT3K BBR 100 JH1F JNSF

STEINHAUERS IATOLA APPLEJACK
 USA 115488982 GT50K BBR 100 JH1F JNSF 11JE968

BW MAY ALLEGRA IF156 {6}-ET 82%
 USA 117997082 GT6K BBR 100 JH1F JNSF
 TATTOO IF156/IF156

DHIA HERD # 93-52-0150 CONTROL # 858
 1-09 305 3 17750 4.5 805 3.5 614 104DCR 2122C
 5-05 305 3 26290 4.3 1137 3.5 918 104DCR 3090C
 6-06 219 3 17800 3.7 667 3.3 580 101DCR 1869C
 305 2X ME AVG 3L 20938M 904F 729P 2456C
 PPA 823M 27F 8P / YD -396M -9F -26P
 CDCB GPTA S 11/01/2022 3RECS 84%R 16%ILE
 -572M 0.01% -26F -0.05% -31P -153CM\$ -148NM\$ -87FM\$
 1.2PL 1.8LIV 4.4DPR 4.9CCR 0.8HCR 2.88SCS -66GM\$
 -0.1MFV -0.1DAB -0.4KET 1.5MAS 0.5MET 0.0RPL 0.83HTI
 AJCA 11/01/2022 GPTAT 83%R -0.7 GJUI 4.1 GJPI 79%R -16
 SIRE: ISDK DJ MAY GJPI -21 5%ILE

NEXT DAM: BW BRETADARE ALLEGRA K929 {5} 93%
 3-10 305 3 25700 4.3 1093 3.4 880 95DCR 2966C

4TH DAM: BW DC H680 {4} 90%
 4-01 284 3 17450 4.4 772 4.1 715 99DCR 2171C

LOT 1864 BW SUREFIRE BETTY D749 USA 173790063

BORN 07/22/2019 TATTOO D749/D749
 DHIA HERD # 93-52-0150 CONTROL # 1864
 FEMALE EFI 6.8%
 1-11 305 3 20640 4.6 954 3.7 759 104DCR 2579C
 305 2X ME AVG 1L 24046M 1107F 891P 3007C

2-02 86%
 ST SR DF RA RW RL FA FU RH RUW UC UD TP TL RTR RTS
 42 31 35 46 32 16 30 40 39 32 28 44 18 20 32 35
 PPA 2521M 97F 82P / YD 2864M 101F 81P
 CDCB PTA 08/01/2022 1RECS 55%R 19%ILE
 -352M 0.00% -17F 0.00% -13P -102CM\$ -99NM\$ -85FM\$
 0.6PL 0.5LIV 3.0DPR 3.1CCR 1.2HCR 3.07SCS -44GM\$
 -0.1MFV -0.1DAB -1.0KET 0.9MAS 0.3MET 0.0RPL -1.03HTI
 AJCA 08/01/2022 PTAT 47%R 0.2 JUI 9.1 JPI 47%R -7

SISTER(S):
 BW LADD LINDA C757 81%
 2-09 305 3 23340 6.0 1410 3.6 848 103DCR 2932C

SIRE: BW SUREFIRE
 USA 114204404 GTHD BBR 100 JH1F JNSF 505JE110
 SEE REFERENCE SIRE AA

DAM: BW ILLUSIONIST GINA B263
 USA 119739259
 TATTOO B263/B263
 DHIA HERD # 93-52-0150 CONTROL # 4721
 2-00 305 3 14760 5.3 786 3.9 571 103DCR 1976C
 3-00 275 3 17840 4.8 856 4.0 713 103DCR 2362C
 4-00 305 3 23250 5.3 1241 3.9 913 103DCR 3160C
 5-02 293 3 17880 4.9 871 4.1 731 104DCR 2412C
 305 2X ME AVG 4L 18862M 975F 758P 2570C

2-03 77% 3-03 79%
 ST SR DF RA RW RL FA FU RH RUW UC UD TP TL RTR RTS
 42 38 39 26 29 15 28 22 29 27 38 25 37 28 32 34
 PPA -881M -11F -11P / YD -1113M -17F -24P
 CDCB PTA 08/01/2022 4RECS 66%R 21%ILE
 -578M 0.09% -10F 0.03% -14P -82CM\$ -85NM\$ -101FM\$
 0.4PL 0.5LIV 2.2DPR 1.9CCR 0.2HCR 2.97SCS -46GM\$
 -0.1MFV -0.1DAB -0.6KET 1.9MAS 0.0MET 0.1RPL 1.17HTI
 AJCA 08/01/2022 PTAT 54%R -0.5 JUI 1.0 JPI 54%R -9

SELLING OPEN

BRENTWOOD FARMS BREEDER & OWNER
 ORLAND, CA

SUNSET CANYON ANTH ILLUSION-ET
 USA 112817055 GT50K BBR 100 JH1F JNSF 7JE702
 BW CENTURION IRIS K347 {6} 95%
 USA 111122015 GT50K BBR 100 JH1F JNSF

BW ILLUSIONIST {6}
 USA 115381164 505JE106

BW CELEBRITY CECE W853 85%
 USA 117933910

TATTOO W853/W853
 DHIA HERD # 93-52-0150 CONTROL # 801
 2-01 305 3 16700 5.5 922 3.7 617 104DCR 2134C
 3-01 271 3 14640 4.9 713 3.6 527 103DCR 1822C
 305 2X ME AVG 3L 13519M 709F 509P 1756C
 PPA -4143M -135F -136P / YD -2421M -82F -87P
 CDCB PTA 08/01/2022 3RECS 67%R 21%ILE
 -682M 0.05% -22F 0.00% -25P -80CM\$ -79NM\$ -61FM\$
 0.8PL -1.4LIV 3.7DPR 3.7CCR 1.5HCR 2.91SCS 20GM\$
 -0.1MFV 0.1DAB -0.2KET 2.1MAS -0.3MET 0.1RPL 2.82HTI
 AJCA 08/01/2022 PTAT 57%R -0.2 JUI 0.4 JPI 58%R -4
 SIRE: GALAXIES CELEBRITY-ET GJPI -13 5%ILE

NEXT DAM: BW COUNTRY LIVIA S627 88%
 3-09 291 3 25050 4.8 1197 3.6 905 103DCR 3129C

4TH DAM: BW SENTINEL LIZZY K418 {6} 81%
 2-10 297 3 21410 5.8 1240 3.7 787 97DCR 2722C

LOT 1866 JX BW VALIANT STACY D745 {6} USA 173790111

BORN 07/21/2019 TATTOO D745/D745
 DHIA HERD # 93-52-0150 CONTROL # 1866
 FEMALE EFI 8.6%
 2-01 304 3 14240 5.5 788 3.9 554 104DCR 1917C
 305 2X ME AVG 1L 16546M 907F 648P 2243C
 2-02 83% 3-02 80%
 ST SR DF RA RW RL FA FU RH RUW UC UD TP TL RTR RTS
 33 31 30 21 35 25 17 42 47 38 24 34 19 12 20 21
 PPA -245M 40F -7P / YD -1501M -12F -46P
 CDCB PTA 08/01/2022 1RECS 54%R 63%ILE
 119M 0.03% 12F -0.01% 3P 175CM\$ 174NM\$ 175FM\$
 2.5PL 0.3LIV -0.3DPR 0.1CCR 0.7HCR 2.94SCS 129GM\$
 0.0MFV 0.0DAB -0.3KET 0.4MAS 0.5MET 0.1RPL 0.56HTI
 AJCA 08/01/2022 PTAT 47%R 0.6 JUI 5.6 JPI 46%R 31

SIRE: JX BW VALIANT {5}
 USA 119427851 GT29K BBR 100 JH1F JNSF 505JE126
 SEE REFERENCE SIRE H

DAM: BW CITATION FAIRY B389
 USA 119780871
 TATTOO B389/B389
 DHIA HERD # 93-52-0150 CONTROL # 4798
 1-11 262 3 15570 4.5 702 3.7 583 103DCR 1933C
 2-11 290 3 21060 4.7 988 3.7 786 104DCR 2671C
 3-11 305 3 24180 4.4 1059 3.6 868 103DCR 2898C
 5-02 305 3 23690 4.7 1124 3.8 902 104DCR 3051C
 305 2X ME AVG 4L 21770M 1009F 819P 2752C

2-01 86% 3-01 88%
 ST SR DF RA RW RL FA FU RH RUW UC UD TP TL RTR RTS
 39 35 38 26 29 28 22 39 39 45 38 34 34 15 26 38
 PPA 1417M 39F 45P / YD -308M -32F -18P
 CDCB PTA 08/01/2022 4RECS 66%R 57%ILE
 -287M -0.03% -20F -0.02% -14P 144CM\$ 146NM\$ 170FM\$
 4.1PL 2.6LIV 2.2DPR 3.0CCR 2.7HCR 2.95SCS 148GM\$
 0.0MFV 0.1DAB -0.4KET 0.8MAS 0.5MET 0.1RPL 1.58HTI
 AJCA 08/01/2022 PTAT 54%R 0.9 JUI 11.3 JPI 56%R 31

SISTER(S):
 BW CITATION DAISY A618 88%
 4-09 305 3 16870 5.4 910 3.8 642 103DCR 2221C

FRESH: 08/21/2022
 BRED: 11/01/2022 DUE: 08/07/2023 TO
 AHLEM BANCROFT CHICAGO 23929
 USA 067823929 BBR 100 JH1F JNSC A2A2 100JE7403
 SEE REFERENCE SIRE F
 65.7 LBS. MILK NOVEMBER TEST

BRENTWOOD FARMS BREEDER & OWNER
 ORLAND, CA

JX SCHULTZ VOLCANO HARRIS {4}
 USA 118157731 GT80K BBR 100 JH1F JNSF A1A2 29JE3866
 BW LEGION GALIANA ET629-ET 94%
 USA 116541457 GT99K BBR 100 JH1F JNSF

BW CITATION A-ET
 USA 118367576 GT80K BBR 100 JH1C JNSF A2A2 505JE125
 BW SUREFIRE BELLE W371 84%
 USA 117594494 BBR 100 JNSF
 TATTOO W371/W371
 DHIA HERD # 93-52-0150 CONTROL # 1159
 1-10 305 3 17550 4.8 844 3.4 596 103DCR 2059C
 2-11 305 3 25130 4.2 1043 3.5 867 104DCR 2869C
 4-01 305 3 21420 4.1 885 3.3 714 104DCR 2403C
 305 2X ME AVG 3L 21230M 944F 738P 2492C
 PPA -118M -48F -29P / YD -861M -77F -51P
 CDCB PTA S 08/01/2022 3RECS 68%R 20%ILE
 -479M -0.07% -37F -0.03% -24P -92CM\$ -86NM\$ -39FM\$
 1.5PL 0.4LIV 3.4DPR 4.2CCR 2.1HCR 3.06SCS -8GM\$
 0.0MFV -0.1DAB -0.8KET 0.2MAS 0.6MET 0.1RPL -0.84HTI
 AJCA 08/01/2022 PTAT 60%R 0.4 JUI 3.8 JPI 58%R -16
 SIRE: BW SUREFIRE GJPI -58 4%ILE

NEXT DAM: BW PARADE BELLE R473 83%
 3-09 305 3 27380 4.3 1181 3.7 1025 104DCR 3314C
 4TH DAM: BW BOMBER TIFFANY L733 {6} 81%
 1-10 267 3 13740 5.1 701 3.5 485 102DCR 1676C

LOT 1874 BW CHROME SHARON D709 USA 173779684

BORN 07/11/2019 TATTOO D709/D709
 DHIA HERD # 93-52-0150 CONTROL # 1874
 FEMALE EFI 9.6%
 2-08 86%
 ST SR DF RA RW RL FA FU RH RUW UC UD TP TL RTR RTS
 45 38 40 26 39 20 36 39 43 45 23 38 32 23 36 26
 PPA 3826M 240F 137P / YD 4628M 293F 157P
 CDCB PTA 08/01/2022 1RECS 53%R 85%ILE
 703M 0.06% 47F -0.01% 23P 299CM\$ 297NM\$ 286FM\$
 0.9PL -1.9LIV -0.8DPR -0.5CCR -0.3HCR 2.94SCS 275GM\$
 0.0MFV 0.1DAB 0.2KET -0.7MAS 0.0MET -0.1RPL -0.58HTI
 AJCA 08/01/2022 PTAT 47%R 1.8 JUI 15.4 JPI 46%R 75

DAUGHTER(S):
 BW PASSPORT SHARON J77
 SELLING AS LOT 7077

SIRE: RIVER VALLEY CECE CHROME-ET
 JE840003012423929 GT BBR 100 JH1F JNSC A2A2 7JE5004
 SEE REFERENCE SIRE B

DAM: BW OLIVER KAREN C53
 USA 173048719
 TATTOO C53/C53
 DHIA HERD # 93-52-0150 CONTROL # 414
 1-11 300 3 20120 4.4 892 3.5 702 103DCR 2399C
 3-00 305 3 26540 4.9 1292 3.6 962 103DCR 3327C
 4-05 282 3 21980 3.7 821 3.5 771 103DCR 2384C
 305 2X ME AVG 3L 23394M 1039F 842P 2804C

2-02 79% 3-02 82% 4-08 86%
 ST SR DF RA RW RL FA FU RH RUW UC UD TP TL RTR RTS
 36 25 28 26 46 25 28 42 39 39 25 25 28 25 26 28
 PPA 3186M 108F 87P / YD 1376M 51F 29P
 CDCB PTA 08/01/2022 3RECS 63%R 65%ILE
 495M 0.00% 25F -0.03% 11P 181CM\$ 184NM\$ 201FM\$
 1.2PL 0.7LIV -1.1DPR -0.9CCR -0.8HCR 2.99SCS 134GM\$
 0.1MFV 0.3DAB 0.3KET -1.0MAS 0.2MET -0.1RPL 1.00HTI
 AJCA 08/01/2022 PTAT 53%R 0.9 JUI 7.2 JPI 54%R 36

SISTER(S):
 BW LEGIONAIRE AFRICA D793 84%
 1-11 305 3 16840 4.7 785 3.9 650 103DCR 2159C

FRESH: 02/08/2022
 BRED: 06/27/2022 DUE: 04/02/2023 TO
 JX RIVER VALLEY CHIEF {6}-ET
 USA 075341195 BBR 100 JH1F JNSF A2A2 777JE10034
 SEE REFERENCE SIRE C
 72.6 LBS. MILK NOVEMBER TEST

BRENTWOOD FARMS BREEDER & OWNER
 ORLAND, CA

SCHULTZ LEGAL CRITIC-P
 USA 117217618 GT50K BBR 100 JH1C JNSC 11JE1098
 LYON CELEBRITY CECE-ET 91%
 USA 117046049 GT50K BBR 100 JH1C JNSF

DUTCH HOLLOW OLIVER-P
 USA 067184544 GT50K BBR 100 JH1F JNSF A2A2 7JE1219
 BW MARVEL JUNE A756 82%
 USA 119468056
 TATTOO A756/A756
 DHIA HERD # 93-52-0150 CONTROL # 3045
 1-10 284 3 19590 5.7 1119 3.7 720 103DCR 2490C
 2-10 305 3 20420 5.0 1031 4.1 828 103DCR 2802C
 3-10 305 3 20230 5.2 1045 3.8 776 104DCR 2685C
 4-11 282 3 18500 5.7 1052 3.9 720 102DCR 2492C
 305 2X ME AVG 4L 21156M 1152F 822P 2831C
 PPA 730M 109F 36P / YD -60M 43F 2P
 CDCB PTA 08/01/2022 4RECS 66%R 59%ILE
 5M 0.08% 18F 0.01% 2P 162CM\$ 158NM\$ 146FM\$
 1.8PL 1.7LIV 0.1DPR 0.5CCR -0.1HCR 2.87SCS 127GM\$
 0.0MFV 0.4DAB 0.1KET 0.1MAS 0.2MET -0.2RPL 2.06HTI
 AJCA 08/01/2022 PTAT 56%R 0.3 JUI 4.3 JPI 57%R 36
 SIRE: ALL LYNNS VALENTINO MARVEL GJPI 48 53%ILE

NEXT DAM: BW VENERABLE LESLEY Y334 79%
 6-00 284 3 22240 5.1 1125 4.0 887 103DCR 3033C
 4TH DAM: BW MOROCCO FLUFFY U236 80%
 2-11 264 3 17570 5.5 967 3.9 694 103DCR 2402C

LOT 1886 BW CITATION BIANCA D759 USA 173791185

BORN 07/26/2019 TATTOO D759/D759
 DHIA HERD # 93-52-0150 CONTROL # 1886
 FEMALE EFI 8.4%

2-01 305 3 17860 5.2 920 4.0 712 104DCR 2461C
 305 2X ME AVG 1L 20138M 1034F 813P 2785C
 2-02 83%
 ST SR DF RA RW RL FA FU RH RUW UC UD TP TL RTR RTS
 34 30 30 26 35 32 29 37 39 35 25 39 25 29 25 20
 PPA 1456M 94F 65P / YD 408M 46F 30P
 CDCB PTA 08/01/2022 1RECS 55%R 68%ILE
 -73M 0.06% 9F 0.02% 1P 204CM\$ 200NM\$ 182FM\$
 3.4PL 2.6LIV 0.9DPR 0.9CCR 0.4HCR 2.91SCS 159GM\$
 0.0MFV 0.2DAB -0.1KET 1.5MAS 0.4MET 0.0RPL 3.54HTI
 AJCA 08/01/2022 PTAT 47%R 0.8 JUI 7.2 JPI 47%R 45

DAUGHTER(S):
 BW PRINCE BIANCA G731
 SELLING AS LOT 6731

SIRE: BW CITATION A-ET
 USA 118367576 GT80K BBR 100 JH1C JNSF A2A2 505JE125
 SEE REFERENCE SIRE E

DAM: BW FASTRACK HOLLY B139
 USA 119677845
 TATTOO B139/B139
 DHIA HERD # 93-52-0150 CONTROL # 4636
 2-00 305 3 19020 4.6 876 3.7 697 103DCR 2368C
 3-03 238 3 19180 5.1 984 3.7 704 101DCR 2435C
 305 2X ME AVG 2L 21444M 1056F 800P 2734C

2-05 79% 3-05 87%
 ST SR DF RA RW RL FA FU RH RUW UC UD TP TL RTR RTS
 52 39 42 38 39 34 35 29 42 39 38 29 38 37 29 37
 PPA 1145M 81F 40P / YD 163M 45F 13P
 CDCB PTA 08/01/2022 2RECS 62%R 40%ILE
 -149M 0.09% 12F 0.03% 1P 67CM\$ 61NM\$ 32FM\$
 0.4PL 1.1LIV 1.5DPR 0.9CCR -1.6HCR 2.88SCS 81GM\$
 0.0MFV 0.3DAB -0.3KET 1.7MAS 0.3MET -0.1RPL 3.99HTI
 AJCA 08/01/2022 PTAT 54%R 0.5 JUI 4.3 JPI 54%R 29

SISTER(S):
 BW PREMIER PATSY Y772 88%
 5-03 292 3 21930 4.8 1048 4.0 879 103DCR 2900C
 BW NEGOTIATOR ELIZA A485 83%
 4-09 284 3 23790 4.9 1171 3.7 876 103DCR 3030C

FRESH: 11/01/2022
 SELLING OPEN
 66.8 LBS. MILK NOVEMBER TEST

BRENTWOOD FARMS BREEDER & OWNER
 ORLAND, CA

ALL LYNNS VALENTINO IRWIN-ET
 USA 117423084 GT50K BBR 100 JH1C JNSF A2A2 7JE1163
 BW CENTURION PEGGY K798 92%
 USA 111926011 GT50K BBR 100 JH1C JNSF

BW FASTRACK-ET
 USA 117460119 GT50K BBR 100 JH1F JNSF A2A2 7JE1190
 BW LEGION ALLEGRA ET802 {6}-ET 90%
 USA 117478589

TATTOO ET802/ET802
 DHIA HERD # 93-52-0150 CONTROL # 1408
 2-02 305 3 18860 4.8 911 3.7 689 103DCR 2383C
 3-04 258 3 18430 5.1 934 3.9 723 103DCR 2499C
 4-03 289 3 20920 4.9 1027 3.6 755 103DCR 2610C
 305 2X ME AVG 4L 19192M 938F 722P 2473C
 PPA -547M -23F -18P / YD -592M -14F -19P
 CDCB PTA 08/01/2022 4RECS 72%R 23%ILE
 -379M 0.04% -11F 0.01% -12P -55CM\$ -59NM\$ -62FM\$
 1.3PL 0.9LIV 2.5DPR 1.7CCR -1.7HCR 2.82SCS -39GM\$
 0.0MFV 0.0DAB -0.7KET 2.0MAS 0.1MET 0.1RPL 2.71HTI
 AJCA 08/01/2022 PTAT 62%R 0.8 JUI 9.9 JPI 62%R 5
 SIRE: BW LEGION GJPI -53 4%ILE

NEXT DAM: BW BRETADARE ALLEGRA K929 {5} 93%
 3-10 305 3 25700 4.3 1093 3.4 880 95DCR 2966C

4TH DAM: BW DC H680 {4} 90%
 4-01 284 3 17450 4.4 772 4.1 715 99DCR 2171C

LOT 1893 BW MAUI KATHLEEN D932 USA 173849682

BORN 09/23/2019 TATTOO D932/D932
 DHIA HERD # 93-52-0150 CONTROL # 1893
 FEMALE EFI 9.3%

1-10 288 3 19370 4.7 917 3.6 707 103DCR 2445C
 305 2X ME AVG 1L 24314M 1138F 892P 3057C

2-00 84% 3-00 90%
 ST SR DF RA RW RL FA FU RH RUW UC UD TP TL RTR RTS
 44 35 38 20 39 20 36 46 44 32 22 37 32 29 37 35
 PPA 4020M 183F 122P / YD 2956M 131F 82P
 CDCB PTA 08/01/2022 1RECS 55%R 60%ILE
 446M -0.02% 18F -0.03% 9P 159CM\$ 163NM\$ 184FM\$
 1.5PL 0.6LIV -0.5DPR -1.0CCR 0.0HCR 3.04SCS 121GM\$
 0.0MFV 0.1DAB -0.1KET 0.4MAS 0.0MET 0.1RPL 1.09HTI
 AJCA 08/01/2022 PTAT 47%R 0.8 JUI 10.3 JPI 47%R 32

SIRE: AHLEM VALENTINO MAUI 21838
 USA 068951472 GT50K BBR 100 JH1C JNSF A1A2 203JE1385
 SEE REFERENCE SIRE M

DAM: JX BW VALIANT DORA C463 {6}
 USA 173210343
 TATTOO C463/C463
 DHIA HERD # 93-52-0150 CONTROL # 654

1-09 303 3 17040 5.4 914 3.7 632 103DCR 2186C
 2-09 268 3 20760 5.7 1181 3.6 739 103DCR 2555C
 3-08 305 3 22910 5.7 1316 3.8 864 104DCR 2989C
 305 2X ME AVG 3L 22743M 1279F 841P 2909C

2-05 78% 3-03 80%
 ST SR DF RA RW RL FA FU RH RUW UC UD TP TL RTR RTS
 36 32 29 27 26 28 29 27 32 34 26 29 34 13 28 29
 PPA 3156M 228F 102P / YD 1744M 144F 60P
 CDCB PTA 08/01/2022 3RECS 63%R 90%ILE
 682M 0.10% 56F 0.00% 25P 341CM\$ 338NM\$ 316FM\$
 0.9PL -0.5LIV -1.9DPR -2.1CCR -0.5HCR 2.97SCS 282GM\$
 0.0MFV 0.0DAB -0.1KET 0.2MAS 0.4MET 0.0RPL 0.36HTI
 AJCA 08/01/2022 PTAT 53%R -0.3 JUI -0.6 JPI 54%R 65

FRESH: 07/30/2022
 BRED: 10/15/2022 DUE: 07/21/2023 TO
 ROWLEYS 80 CALIBAN OVERALLS-ET
 JE840003230110523 BBR 100 JH1F JNSF A2A2 7JE2022
 SEE REFERENCE SIRE U
 88.7 LBS. MILK NOVEMBER TEST

BRENTWOOD FARMS BREEDER & OWNER
 ORLAND, CA

ALL LYNNS LOUIE VALENTINO-ET
 USA 116279413 GT50K BBR 100 JH1C JNSF A2A2 7JE1038
 AHLEM HEADLINE MAID 34174-ET 90%
 USA 069041380 GT3K BBR 100 JH1F JNSF

JX BW VALIANT {5}
 USA 119427851 GT29K BBR 100 JH1F JNSF 505JE126
 BW TBONE PEGGY IF363-ET 70%
 USA 118215123 GT6K BBR 100 JH1F JNSF

TATTOO IF363/IF363
 DHIA HERD # 93-52-0150 CONTROL # 2434
 2-04 305 3 22080 4.9 1077 3.6 797 103DCR 2756C
 3-08 305 3 24640 4.9 1207 3.8 938 104DCR 3233C
 305 2X ME AVG 3L 21016M 1035F 801P 2748C
 PPA 1119M 80F 43P / YD 496M 76F 30P
 CDCB GPTA S 11/01/2022 3RECS 84%R 56%ILE
 -75M 0.11% 19F 0.00% -3P 143CM\$ 145NM\$ 150FM\$
 0.9PL 1.1LIV -0.2DPR -0.2CCR 0.3HCR 3.05SCS 136GM\$
 -0.2MFV -0.1DAB -0.1KET 0.2MAS 0.1MET -0.1RPL -2.26HTI
 AJCA 11/01/2022 GPTAT 83%R -0.3 GJUI -2.0 GJPI 81%R 18
 SIRE: RICHIES JACE TBONE A364 GJPI -20 5%ILE

NEXT DAM: BW CENTURION PEGGY K798 92%
 3-07 365 3 28650 5.1 1471 3.3 957 DHIR 3306C

4TH DAM: BW AVERY SUZANNE ET119-ET 90%
 2-11 365 2 28140 5.0 1395 3.3 942 DHIR 3254C

LOT 1901 BW ANDREAS TRACY D945 USA 173849561

BORN 09/27/2019 TATTOO D945/D95
 DHIA HERD # 93-52-0150 CONTROL # 1901
 FEMALE EFI 5.4%

1-10 305 3 15760 4.4 697 3.6 564 104DCR 1897C
 305 2X ME AVG 1L 18793M 826F 677P 2260C

2-00 85% 3-00 90%

ST SR DF RA RW RL FA FU RH RUW UC UD TP TL RTR RTS
 37 34 37 20 37 20 23 44 44 26 36 32 39 26 42 25

PPA -448M -52F -25P / YD -1533M -87F -63P
 CDCB PTA 08/01/2022 1RECS 54%R 3%ILE
 -1267M 0.02% -57F 0.03% -41P -536CM\$ -531NM\$ -511FM\$
 -2.4PL -2.4LIV 0.7DPR 1.0CCR 0.3HCR 3.19SCS -486GM\$
 -0.2MFV -0.6DAB -0.6KET -1.4MAS -0.2MET 0.2RPL -7.86HTI
 AJCA 08/01/2022 PTAT 47%R 1.1 JUI 10.3 JPI 46%R-117

DAUGHTER(S):
 BW CHROME TRACY G579
 SELLING AS LOT 6579

SIRE: SUNSET CANYON ANDREAS
 USA 117597125 GT99K BBR 100 JH1F JNSF A1A2 94JE4036
 SEE REFERENCE SIRE AR

DAM: BW APPLEJACK THEA C407
 USA 173179064
 TATTOO C407/C407
 DHIA HERD # 93-52-0150 CONTROL # 607

1-10 278 3 13600 4.8 652 3.8 522 103DCR 1768C
 2-09 305 3 20890 4.7 981 3.7 777 103DCR 2647C
 3-09 305 3 18080 4.4 799 3.9 703 104DCR 2257C
 305 2X ME AVG 3L 19119M 888F 732P 2438C

2-06 85% 2-10 87%

ST SR DF RA RW RL FA FU RH RUW UC UD TP TL RTR RTS
 43 23 36 23 36 22 36 29 36 38 29 26 34 16 36 29

PPA -244M -49F -2P / YD -1181M -66F -32P
 CDCB PTA 08/01/2022 3RECS 63%R 11%ILE
 -777M -0.01% -39F 0.03% -23P -267CM\$ -264NM\$ -259FM\$
 -0.4PL -2.4LIV 2.7DPR 3.2CCR 1.6HCR 3.18SCS -187GM\$
 -0.4MFV -0.5DAB -0.7KET -0.8MAS -0.3MET -0.1RPL -8.71HTI
 AJCA 08/01/2022 PTAT 53%R 1.0 JUI 9.6 JPI 54%R -52

SISTER(S):
 BW GALAHAD HATTIE B519 86%
 4-00 305 3 21040 4.5 945 3.5 744 103DCR 2542C

FRESH: 08/11/2022
 BRED: 11/07/2022 DUE: 08/13/2023 TO
 AVONLEA JOEL CHOCOLATIER-ET
 JECAN000012619755 BBR 100 JH1F JNSF 733JE3
 SEE REFERENCE SIRE G
 75.5 LBS. MILK NOVEMBER TEST

BRENTWOOD FARMS BREEDER & OWNER
 ORLAND, CA

HOLLYLANE R RESPONSE-ET
 USA 000660024 158JE19

SUNSET CANYON JADE ANNA 94%
 USA 112592581

STEINHAUERS IATOLA APPLEJACK
 USA 115488982 GT50K BBR 100 JH1F JNSF 11JE968

BW SUREFIRE MARTHA A222 75%
 USA 119170656
 TATTOO A222/A222

DHIA HERD # 93-52-0150 CONTROL # 3804

1-10 305 3 12960 5.0 650 3.6 470 103DCR 1625C
 2-11 305 3 17540 5.0 884 3.5 612 103DCR 2115C
 305 2X ME AVG 3L 13126M 674F 478P 1652C
 PPA -3151M -134F -116P / YD -2764M -140F -108P
 CDCB PTA 08/01/2022 3RECS 68%R 7%ILE
 -1019M -0.06% -61F -0.01% -40P -393CM\$ -385NM\$ -337FM\$
 0.4PL 1.0LIV 3.0DPR 3.2CCR 1.2HCR 3.11SCS -337GM\$
 -0.1MFV -0.1DAB -0.9KET -0.1MAS 0.4MET 0.0RPL -2.62HTI
 AJCA 08/01/2022 PTAT 53%R 0.0 JUI 5.2 JPI 58%R -82
 SIRE: BW SUREFIRE GJPI -58 4%ILE

NEXT DAM: BW BLACKSTONE JEANE S762 84%
 3-07 253 3 19390 5.0 979 3.6 692 103DCR 2392C

4TH DAM: BW WHISKY LEAH R422 88%
 6-06 303 3 19850 5.8 1152 3.9 769 104DCR 2661C

LOT 1903 BW CHICAGO DOROTHY D897 USA 173825826

BORN 09/08/2019 TATTOO D897/D897
 DHIA HERD # 93-52-0150 CONTROL # 1903
 FEMALE EFI 8.7%

1-10 305 3 17590 5.2 913 3.8 676 103DCR 2339C
 305 2X ME AVG 1L 20983M 1082F 811P 2807C

2-01 82% 2-07 75% 3-01 78%

ST SR DF RA RW RL FA FU RH RUW UC UD TP TL RTR RTS
 44 35 36 20 39 20 36 22 30 26 28 36 13 34 34 25

PPA 2188M 137F 77P / YD 1396M 93F 49P
 CDCB PTA 08/01/2022 1RECS 52%R 68%ILE
 608M -0.01% 27F -0.02% 18P 200CM\$ 199NM\$ 200FM\$
 0.4PL -1.6LIV -1.4DPR -1.5CCR 0.1HCR 2.98SCS 167GM\$
 0.1MFV 0.1DAB 0.3KET -1.7MAS 0.6MET 0.0RPL -0.93HTI
 AJCA 08/01/2022 PTAT 49%R 0.7 JUI 7.0 JPI 44%R 40

SISTER(S):
 BW THEONE ALYSSIA B980 82%
 1-09 305 3 17600 4.7 831 3.5 621 103DCR 2146C

SIRE: AHLEM BANCROFT CHICAGO 23929
 USA 067823929 GT45K BBR 100 JH1F JNSC A2A2 100JE7403
 SEE REFERENCE SIRE F

DAM: BW CHARLEMAGNE JULY A731
 USA 119457722
 TATTOO A731/A731
 DHIA HERD # 93-52-0150 CONTROL # 4152

1-09 305 3 19620 5.8 1137 3.8 741 104DCR 2564C
 2-10 288 3 12690 6.4 813 4.6 588 103DCR 2039C
 4-00 305 3 22180 4.8 1069 3.7 824 104DCR 2850C
 5-01 305 3 21600 5.3 1152 3.6 785 103DCR 2714C
 305 2X ME AVG 4L 19561M 1084F 764P 2642C

2-01 84% 3-01 84%

ST SR DF RA RW RL FA FU RH RUW UC UD TP TL RTR RTS
 34 37 24 27 35 22 31 34 34 33 34 31 27 26 36 28

PPA -182M 32F -3P / YD -86M 27F -6P
 CDCB PTA 08/01/2022 5RECS 65%R 27%ILE
 145M 0.06% 20F -0.02% 2P -28CM\$ -26NM\$ -14FM\$
 -0.9PL -2.5LIV -0.7DPR -1.1CCR -0.3HCR 3.02SCS -38GM\$
 0.0MFV 0.0DAB 0.3KET -2.1MAS 0.3MET 0.1RPL -3.12HTI
 AJCA 08/01/2022 PTAT 54%R -0.6 JUI -6.4 JPI 56%R -14

FRESH: 08/27/2022
 SELLING OPEN
 74.7 LBS. MILK NOVEMBER TEST

BRENTWOOD FARMS BREEDER & OWNER
 ORLAND, CA

AHLEM AXIS BANCROFT-ET
 USA 073409475 GT99K BBR 100 JH1F JNSF A2A2 29JE3991

AHLEM VIPER CHARM 47521-ET 87%
 USA 067647521 GT29K BBR 100 JH1F JNSC

DUTCH HOLLOW CHARLEMAGNE
 USA 067485146 GT80K BBR 100 JH1F JNSF A2A2 7JE1376

BW VENERABLE HELEN Y259 64%
 USA 118677196
 TATTOO Y259/Y259

DHIA HERD # 93-52-0150 CONTROL # 3156

1-10 283 3 14050 5.7 797 4.0 559 104DCR 1935C
 305 2X ME AVG 2L 15950M 1016F 644P 2232C
 PPA -1060M 65F -29P / YD -995M 63F -30P
 CDCB PTA 08/01/2022 2RECS 62%R 21%ILE
 -504M 0.22% 21F 0.02% -15P -78CM\$ -75NM\$ -72FM\$
 -1.6PL -1.8LIV 0.3DPR 0.4CCR -0.6HCR 3.12SCS -39GM\$
 0.0MFV 0.0DAB 0.2KET -1.0MAS 0.5MET 0.2RPL -1.20HTI
 AJCA 08/01/2022 PTAT 50%R -1.1 JUI -13.7 JPI 53%R -29
 SIRE: BW VENERABLE-ET GJPI -11 8%ILE

NEXT DAM: BW MAXIMUM AIEDA R856 86%
 2-09 286 3 20500 5.0 1024 3.7 763 103DCR 2639C

4TH DAM: BW COUNTRY CYNTHIA L388 {6} 83%
 2-11 305 3 21110 5.3 1121 3.9 818 102DCR 2831C

LOT 1913 BW CITATION JUDY D797 USA 173790456

BORN 08/09/2019 TATTOO D797/D797
 DHIA HERD # 93-52-0150 CONTROL # 1913
 FEMALE EFI 9.1%

1-11 302 3 20150 4.9 982 3.6 718 103DCR 2482C
 305 2X ME AVG 1L 23793M 1152F 855P 2956C

2-02 83% 3-02 84%
 ST SR DF RA RW RL FA FU RH RUW UC UD TP TL RTR RTS
 45 32 38 32 37 31 36 35 40 26 25 32 33 20 25 24

PPA 3112M 111F 87P / YD 2620M 77F 63P
 CDCB PTA 08/01/2022 1RECS 55%R 63%ILE
 159M -0.03% 2F -0.03% -1P 170CM\$ 173NM\$ 199FM\$
 3.7PL 2.3LIV 1.2DPR 1.2CCR 1.4HCR 2.98SCS 132GM\$
 0.0MFV 0.2DAB 0.1KET 0.8MAS 0.3MET 0.2RPL 2.66HTI
 AJCA 08/01/2022 PTAT 47%R 0.9 JUI 11.7 JPI 47%R 38

DAUGHTER(S):
 BW KARBALA JUDY G595
 SELLING AS LOT 6595

SISTER(S):
 BW LADD POLLY C714 92%
 2-10 305 3 23650 5.6 1330 3.7 875 103DCR 3027C
 SELLING AS LOT 899

SIRE: BW CITATION A-ET
 USA 118367576 GT80K BBR 100 JH1C JNSF A2A2 505JE125
 SEE REFERENCE SIRE E

DAM: BW MAUI CARMEL B226
 USA 119720981
 TATTOO B226/B226
 DHIA HERD # 93-52-0150 CONTROL # 4682
 1-11 305 3 21400 4.7 1008 3.6 775 103DCR 2680C
 3-02 292 3 23060 4.5 1037 3.6 823 103DCR 2799C
 4-01 305 3 21820 4.9 1059 3.6 775 103DCR 2679C
 5-03 255 3 12150 4.8 582 3.9 468 103DCR 1581C
 305 2X ME AVG 4L 20972M 987F 764P 2614C

2-04 82% 3-04 90%
 ST SR DF RA RW RL FA FU RH RUW UC UD TP TL RTR RTS
 40 41 39 22 32 27 28 46 42 46 38 32 38 22 34 26
 PPA 868M 22F 16P / YD -390M -29F -23P
 CDCB PTA 08/01/2022 4RECS 66%R 40%ILE
 -118M -0.01% -8F -0.02% -8P 59CM\$ 62NM\$ 83FM\$
 2.5PL 1.5LIV 1.6DPR 0.8CCR -0.1HCR 3.01SCS 51GM\$
 0.0MFV 0.1DAB 0.0KET 0.4MAS 0.2MET 0.2RPL 1.35HTI
 AJCA 08/01/2022 PTAT 56%R 1.1 JUI 12.5 JPI 57%R 14

SISTER(S):
 BW VERTEX MARCH C57 88%
 2-05 300 3 21160 4.7 987 3.7 792 103DCR 2678C
 BW CITATION ERICA C894 85%
 2-10 305 3 23950 5.1 1215 3.8 904 104DCR 3128C
 BW LADD FRANCE D755 84%
 1-11 305 3 17690 5.7 1000 4.0 713 104DCR 2469C

FRESH: 08/12/2022
 BRED: 11/07/2022 DUE: 08/13/2023 TO
 ROWLEYS 80 CALIBAN OVERALLS-ET
 JE840003230110523 BBR 100 JH1F JNSF A2A2 7JE2022
 SEE REFERENCE SIRE U

84 LBS. MILK NOVEMBER TEST

BRENTWOOD FARMS BREEDER & OWNER
 ORLAND, CA

ALL LYNNS VALENTINO IRWIN-ET
 USA 117423084 GT50K BBR 100 JH1C JNSF A2A2 7JE1163
 BW CENTURION PEGGY K798 92%
 USA 111926011 GT50K BBR 100 JH1C JNSF

AHLEM VALENTINO MAUI 21838
 USA 068951472 GT50K BBR 100 JH1C JNSF A1A2 203JE1385
 BW PREMIER CALLISTA Y869 84%
 USA 119016848

TATTOO Y869/Y869
 DHIA HERD # 93-52-0150 CONTROL # 3605
 1-11 305 3 19350 5.3 1019 3.8 735 103DCR 2543C
 3-00 305 3 22740 5.3 1196 3.8 865 103DCR 2993C
 4-01 272 3 20780 4.7 968 3.8 798 103DCR 2658C
 5-00 305 3 22230 4.0 899 3.7 817 104DCR 2574C
 305 2X ME AVG 4L 21890M 1072F 839P 2824C
 PPA 1083M 82F 41P / YD -301M 47F 13P
 CDCB PTA 08/01/2022 4RECS 70%R 65%ILE
 -283M 0.16% 20F 0.07% 4P 191CM\$ 185NM\$ 129FM\$
 1.4PL 1.5LIV 1.7DPR 1.8CCR -1.4HCR 3.06SCS 209GM\$
 0.0MFV 0.1DAB 0.1KET 1.0MAS 0.7MET 0.3RPL 2.75HTI
 AJCA 08/01/2022 PTAT 58%R 0.3 JUI 0.7 JPI 60%R 43
 SIRE: HAWARDEN IMPULS PREMIER GJPI 16 13%ILE

NEXT DAM: BW RENEGADE KATHY W310 79%
 2-02 298 3 17130 5.3 901 4.1 707 103DCR 2425C

4TH DAM: BW SULTAN KATHY M1 86%
 5-11 285 3 25820 5.3 1365 3.6 942 104DCR 3258C

LOT 1923 BW SUREFIRE TINA D689 USA 173765160

BORN 07/01/2019 TATTOO D689/D689
 DHIA HERD # 93-52-0150 CONTROL # 1923
 FEMALE EFI 7.2%

2-01 305 3 16570 5.7 940 3.9 651 103DCR 2253C
 305 2X ME AVG 1L 18771M 1060F 744P 2576C

2-03 82% 3-03 86%
 ST SR DF RA RW RL FA FU RH RUW UC UD TP TL RTR RTS
 43 34 38 23 36 21 38 40 45 41 30 23 38 25 42 26

PPA -127M 72F 14P / YD -441M 60F -3P
 CDCB PTA 08/01/2022 1RECS 54%R 13%ILE
 -631M 0.12% -5F 0.03% -16P -219CM\$ -215NM\$ -220FM\$
 -1.5PL -0.5LIV 1.3DPR 1.6CCR 0.4HCR 3.28SCS -174GM\$
 -0.1MFV 0.0DAB -0.8KET -0.8MAS 0.7MET -0.1RPL -3.22HTI
 AJCA 08/01/2022 PTAT 46%R 0.7 JUI 10.6 JPI 47%R -37

DAUGHTER(S):
 BW CHROME TINA G605
 SELLING AS LOT 6505

SIRE: BW SUREFIRE
 USA 114204404 GTHD BBR 100 JH1F JNSF 505JE110
 SEE REFERENCE SIRE AA

DAM: BW SLUGGER DELLA C127
 USA 173075119
 TATTOO C127/C127
 DHIA HERD # 93-52-0150 CONTROL # 392

1-10 305 3 14150 5.0 711 3.9 558 103DCR 1913C
 305 2X ME AVG 1L 16790M 839F 666P 2268C

2-02 85%
 ST SR DF RA RW RL FA FU RH RUW UC UD TP TL RTR RTS
 39 38 36 31 32 35 29 39 38 39 34 29 34 21 34 38

PPA -635M 18F -4P / YD -1610M -29F -32P
 CDCB PTA 08/01/2022 1RECS 56%R 22%ILE
 -414M 0.20% 22F 0.08% 2P -66CM\$ -69NM\$ -129FM\$
 -1.9PL -1.0LIV -1.4DPR -1.5CCR -1.5HCR 3.23SCS -85GM\$
 -0.1MFV 0.2DAB -0.2KET -1.6MAS 0.9MET 0.0RPL -2.82HTI
 AJCA 08/01/2022 PTAT 48%R 0.6 JUI 6.8 JPI 48%R -15

SISTER(S):
 JX BW GOLDA ROSE A519 {4} 80%
 3-06 264 3 24750 4.3 1055 3.5 871 102DCR 2895C

FRESH: 09/03/2022
 SELLING OPEN
 59.7 LBS. MILK NOVEMBER TEST

BRENTWOOD FARMS BREEDER & OWNER
 ORLAND, CA

SUNSET CANYON ANTH ILLUSION-ET
 USA 112817055 GT50K BBR 100 JH1F JNSF 7JE702
 BW CENTURION IRIS K347 {6} 95%
 USA 111122015 GT50K BBR 100 JH1F JNSF

KASH-IN SLUGGER-P-ET
 JE840003126536278 GT99K BBR 100 JH1F JNSC A1A2 7JE1526
 BW VENERABLE TARA Y76 82%
 USA 118604345
 TATTOO Y76/Y76

DHIA HERD # 93-52-0150 CONTROL # 2913
 1-09 235 3 13360 5.0 666 3.6 478 102DCR 1652C
 2-10 203 3 12040 4.2 505 3.7 450 100DCR 1433C
 305 2X ME AVG 3L 15925M 801F 607P 2046C
 PPA -3089M -141F -101P / YD -2035M -91F -73P
 CDCB PTA 08/01/2022 3RECS 66%R 7%ILE
 -589M 0.05% -19F 0.00% -21P -403CM\$ -397NM\$ -375FM\$
 -3.5PL -1.0LIV 0.4DPR 0.7CCR 0.3HCR 3.20SCS -355GM\$
 0.0MFV 0.0DAB -0.5KET -1.2MAS 0.5MET 0.0RPL -2.54HTI
 AJCA 08/01/2022 PTAT 57%R 0.3 JUI 3.9 JPI 56%R -77
 SIRE: BW VENERABLE-ET GJPI -11 8%ILE

NEXT DAM: BW SUREFIRE FERN U663 87%
 1-11 305 3 16640 4.7 779 3.8 627 103DCR 2117C
 4TH DAM: BW PARADE LANA R451 82%
 2-11 301 3 19760 4.9 975 3.8 742 103DCR 2567C

LOT 1931 BW LADD LYDIA D666 USA 173765021

BORN 06/21/2019 TATTOO D666/D666
 DHIA HERD # 93-52-0150 CONTROL # 1931
 FEMALE EFI 8.1%

2-01 305 3 15100 4.9 734 3.6 547 103DCR 1891C
 305 2X ME AVG 1L 17105M 828F 625P 2161C

2-03 82% 3-03 87%
 ST SR DF RA RW RL FA FU RH RUW UC UD TP TL RTR RTS
 38 35 34 20 40 20 33 36 39 26 28 37 37 20 32 21

PPA -1208M -44F -47P / YD -2215M -74F -75P
 CDCB PTA 08/01/2022 1RECS 54%R 14%ILE
 -982M 0.13% -21F 0.03% -29P -176CM\$ -178NM\$ -182FM\$
 1.1PL 0.9LIV 0.6DPR 0.6CCR 2.0HCR 2.93SCS -201GM\$
 0.2MFV 0.0DAB 0.3KET 1.5MAS -0.2MET -0.2RPL 4.80HTI
 AJCA 08/01/2022 PTAT 47%R 0.8 JUI 12.6 JPI 47%R -29

SIRE: GOLDUST KARBALA LADD-ET
 USA 117627303 GT50K BBR 100 JH1F JNSF A2A2 11JE1140
 SEE REFERENCE SIRE R

DAM: BW METALICA GINGER C42
 USA 173070196
 TATTOO C42/C42
 DHIA HERD # 93-52-0150 CONTROL # 381

1-11 208 3 8620 4.7 405 4.1 351 100DCR 1137C
 2-11 243 3 14430 5.3 762 3.9 569 102DCR 1970C
 305 2X ME AVG 3L 14922M 761F 603P 2038C

2-02 77% 3-02 79%
 ST SR DF RA RW RL FA FU RH RUW UC UD TP TL RTR RTS
 43 29 21 29 36 22 36 36 43 36 23 29 21 29 22 36

PPA -3569M -148F -106P / YD -2801M -105F -86P
 CDCB PTA 08/01/2022 3RECS 63%R 12%ILE
 -905M 0.07% -29F 0.03% -28P -221CM\$ -223NM\$ -223FM\$
 0.5PL 0.8LIV 1.6DPR 1.1CCR 1.7HCR 2.89SCS -212GM\$
 0.0MFV 0.2DAB 0.1KET 0.6MAS 0.7MET 0.2RPL 2.45HTI
 AJCA 08/01/2022 PTAT 53%R -0.1 JUI 1.7 JPI 53%R -41

FRESH: 09/08/2022
 SELLING OPEN
 57 LBS. MILK NOVEMBER TEST

BRENTWOOD FARMS BREEDER & OWNER
 ORLAND, CA

BW KARBALA-ET
 USA 115611760 GTHD BBR 100 JH1C JNSF A2A2 11JE978
 GOLDUST LEGION LEANNA 94%
 USA 067161125 GT3K BBR 100 JH1F JNSF A1A2

BW METALICA-ET
 USA 117961544 GT50K BBR 100 JH1C JNSF A1A2 7JE1251
 BW IRWIN ROBIN X939 78%
 USA 118532541
 TATTOO X939/X939

DHIA HERD # 93-52-0150 CONTROL # 2760
 1-10 228 3 13450 5.8 774 3.8 517 101DCR 1789C
 2-11 299 3 17510 4.9 859 3.9 679 102DCR 2317C
 4-01 220 3 13760 4.8 660 3.8 528 100DCR 1789C
 305 2X ME AVG 3L 17557M 932F 695P 2384C
 PPA -1627M 2F -42P / YD -1621M -23F -48P
 CDCB PTA 08/01/2022 3RECS 64%R 13%ILE
 -728M 0.08% -18F 0.02% -23P -205CM\$ -205NM\$ -201FM\$
 -0.1PL 0.7LIV 0.6DPR 0.1CCR 1.8HCR 2.96SCS -210GM\$
 0.1MFV 0.1DAB 0.0KET 1.2MAS 0.0MET 0.2RPL 3.67HTI
 AJCA 08/01/2022 PTAT 54%R -0.4 JUI -2.5 JPI 55%R -41
 SIRE: ALL LYNN'S VALENTINO IRWIN-ET GJPI 13 17%ILE

NEXT DAM: BW BLAISE STELLA S475 {6} 79%
 3-06 274 3 20360 4.8 979 3.8 773 103DCR 2639C
 4TH DAM: BW WHISKY ELLA M939 {5} 85%
 4-00 305 3 24250 5.6 1347 3.7 904 103DCR 3127C

LOT 1947 MISTY MEADOW DEGREE D983 USA 173849918

BORN 10/11/2019 TATTOO D983/D983
 DHIA HERD # 93-52-0150 CONTROL # 1947
 FEMALE EFI 7.7%

1-10 305 3 15190 5.8 875 4.2 633 104DCR 2193C
 305 2X ME AVG 1L 18101M 1034F 760P 2633C

1-11 86%

ST SR DF RA RW RL FA FU RH RUW UC UD TP TL RTR RTS
 38 35 40 33 39 32 29 43 44 25 29 38 36 23 35 32

PPA -127M 72F 20P / YD -785M 43F 4P
 CDCB PTA 08/01/2022 1RECS 51%R 32%ILE
 -182M 0.14% 20F 0.05% 3P 18CM\$ 13NM\$ -28FM\$
 -1.3PL -1.3LIV 1.0DPR 1.1CCR -0.2HCR 2.97SCS 58GM\$
 -0.1MFV -0.1DAB 0.0KET -0.2MAS -0.5MET 0.0RPL -1.98HTI
 AJCA 08/01/2022 PTAT 42%R 1.7 JUI 11.8 JPI 42%R 24

SIRE: YOSEMITE KW MASTERS DEGREE-ET
 JE840003131274413 GT45K BBR 100 JH1F JNSF A1A2 100JE7398
 SEE REFERENCE SIRE AT

DAM: MISTY MEADOW LEG 5901
 USA 173337950
 TATTOO M5901/M5901
 DHIA HERD # 82-52-0387 CONTROL # 1004

1-10 273 3 14720 5.5 815 3.8 562 103DCR 1945C
 2-09 305 3 20160 4.4 889 3.8 768 104DCR 2490C
 3-11 305 2 19380 4.2 816 3.4 656 83DCR 2213C
 305 2X ME AVG 3L 19657M 921F 727P 2432C

2-03 82% 3-05 82%

ST SR DF RA RW RL FA FU RH RUW UC UD TP TL RTR RTS
 42 36 31 25 46 32 24 36 34 29 28 28 35 24 26 25

PPA 1423M 94F 39P / YD 233M 53F 4P
 CDCB PTA 08/01/2022 4RECS 61%R 12%ILE
 -395M 0.11% 4F 0.01% -13P -225CM\$ -221NM\$ -210FM\$
 -3.5PL -0.6LIV 0.7DPR 0.0CCR -1.1HCR 3.17SCS -157GM\$
 -0.1MFV 0.0DAB -0.4KET 1.2MAS -0.3MET -0.1RPL 0.43HTI
 AJCA 08/01/2022 PTAT 50%R 0.4 JUI 1.0 JPI 51%R -38

FRESH: 10/25/2022
 SELLING OPEN
 80.4 LBS. MILK NOVEMBER TEST

MISTY MEADOW FARM BREEDER & OWNER
 FORTUNA, CA

CDF KARBALA KWYNN
 JE840003005791893 GT50K BBR 100 JH1C JNSF 11JE1110
 YOSEMITE MASTERS PLUS T32320 92%
 JE840003123904470 GT BBR 100 JH1F JNSF

BW LEGIONAIRE-ET
 USA 113459922 GT50K BBR 100 JH1F JNSF 76JE145

MISTY MEADOW LEG MAID {6}
 USA 117226566
 TATTOO M4939/M4939
 CDCB PTA 08/01/2022 0RECS 42%R 9%ILE
 -711M 0.07% -20F 0.01% -25P -311CM\$ -307NM\$ -286FM\$
 -3.0PL -0.3LIV 1.9DPR 1.7CCR -0.4HCR 3.12SCS -215GM\$
 -0.1MFV 0.0DAB -0.2KET 1.3MAS -0.2MET -0.1RPL 0.89HTI
 AJCA 08/01/2022 PTAT 37%R -0.1 JUI -1.9 JPI 37%R -56
 SIRE: BW LEGIONAIRE-ET GJPI -63 4%ILE

NEXT DAM: MISTY MEADOW C MAID {5}
 4TH DAM: MISTY MEADOW HEATH MAY {4}

LOT 1969 JX BW CENTERPIECE LEXIA D903 {6} USA 173825769

BORN 09/10/2019 TATTOO D903/D903
 DHIA HERD # 93-52-0150 CONTROL # 1969
 FEMALE EFI 8.1%

1-11 285 3 15890 4.4 693 3.7 587 103DCR 1924C
 305 2X ME AVG 1L 19626M 849F 733P 2377C

2-00 78% 3-01 82%

ST SR DF RA RW RL FA FU RH RUW UC UD TP TL RTR RTS
 46 35 26 32 35 20 31 36 42 25 25 36 35 35 24 30

PPA 1446M 2F 39P / YD 764M -44F 12P
 CDCB PTA 08/01/2022 1RECS 52%R 19%ILE
 275M -0.06% 0F 0.02% 6P -108CM\$ -106NM\$ -95FM\$
 -0.4PL -0.8LIV -0.3DPR 0.2CCR 1.2HCR 3.03SCS -132GM\$
 -0.1MFV -0.2DAB -0.1KET -0.7MAS 0.1MET 0.1RPL -3.16HTI
 AJCA 08/01/2022 PTAT 44%R 0.2 JUI 6.7 JPI 44%R -12

SIRE: BW CENTERPIECE-ET
 USA 119428889 GT13K BBR 100 JH1F JNSF
 SEE REFERENCE SIRE V

DAM: JX BW SHOCKER CARA B886 {5}
 USA 172891743
 TATTOO B886/B886
 DHIA HERD # 93-52-0150 CONTROL # 418

2-04 260 3 12420 5.0 627 3.8 468 102DCR 1619C
 3-03 305 3 19270 5.8 1124 3.9 742 103DCR 2568C
 4-03 305 3 17590 5.3 927 3.9 678 104DCR 2346C
 305 2X ME AVG 3L 17795M 966F 683P 2363C

2-05 78% 3-04 81%

ST SR DF RA RW RL FA FU RH RUW UC UD TP TL RTR RTS
 48 36 25 23 36 23 29 28 43 36 23 29 27 14 22 29

PPA -886M -13F -30P / YD -1057M -35F -36P
 CDCB PTA 08/01/2022 3RECS 63%R 10%ILE
 -472M 0.02% -19F 0.00% -17P -276CM\$ -272NM\$ -255FM\$
 -1.0PL 0.4LIV 0.5DPR 1.2CCR 2.0HCR 3.12SCS -268GM\$
 -0.2MFV -0.4DAB -0.2KET -0.7MAS -0.1MET 0.0RPL -5.32HTI
 AJCA 08/01/2022 PTAT 53%R 0.0 JUI 5.1 JPI 53%R -53

FRESH: 08/23/2022
 BRED: 11/02/2022 DUE: 08/08/2023 TO
 RIVER VALLEY VICTORIOUS-ET
 JE840003126479524 BBR 100 JH1F JNSF A2A2 7JE5032
 SEE REFERENCE SIRE D
 58.1 LBS. MILK NOVEMBER TEST

BRENTWOOD FARMS BREEDER & OWNER
 ORLAND, CA

DUTCH HOLLOW CHARLEMAGNE
 USA 067485146 GT80K BBR 100 JH1F JNSF A2A2 7JE1376

BW LEGAL PAOLA W573 90%
 USA 117731125 GT13K BBR 100 JH1F JNSC

WF IATOLA SHOCKER-ET
 USA 115613454 GT50K BBR 100 JH1F JNSF A1A2 203JE918

JX BW GOLDA CATHY A595 {4} 78%
 USA 119387050

TATTOO A595/A595
 DHIA HERD # 93-52-0150 CONTROL # 4092
 1-10 305 3 16700 5.5 913 3.9 648 103DCR 2243C
 3-01 288 3 18190 5.4 985 3.8 694 103DCR 2401C
 305 2X ME AVG 2L 18890M 1032F 736P 2548C
 PPA -951M 28F -27P / YD -886M 2F -30P
 CDCB PTA 08/01/2022 2RECS 65%R 19%ILE
 -223M 0.05% 0F 0.00% -9P -110CM\$ -106NM\$ -90FM\$
 -0.6PL -0.1LIV -1.0DPR -0.7CCR 2.0HCR 3.16SCS -130GM\$
 -0.1MFV -0.2DAB 0.0KET -2.0MAS -0.3MET 0.1RPL -5.44HTI
 AJCA 08/01/2022 PTAT 57%R 0.0 JUI 4.4 JPI 57%R -32
 SIRE: JX OOMS DALE TBONE GOLDA {3}-ET GJPI -13 8%ILE

NEXT DAM: BW IRWIN RACHAEL Y119 87%
 4-00 305 3 16970 5.7 966 4.0 674 104DCR 2333C

4TH DAM: BW RENEGADE ANNETTE W731 82%
 2-08 285 3 18460 5.5 1014 3.8 701 103DCR 2425C

LOT 1997 BW MAUI LINDA E75 USA 173886315

BORN 11/19/2019 TATTOO E75/E75
 DHIA HERD # 93-52-0150 CONTROL # 1997
 FEMALE EFI 9.2%
 1-10 302 3 18220 4.6 843 3.7 676 103DCR 2287C
 305 2X ME AVG 1L 21516M 990F 808P 2706C
 2-04 79%
 ST SR DF RA RW RL FA FU RH RUW UC UD TP TL RTR RTS
 46 36 22 20 40 27 38 25 45 40 25 30 26 38 26 26
 PPA 2295M 88F 65P / YD 939M 22F 17P
 CDCB PTA 08/01/2022 1RECS 54%R 24%ILE
 40M -0.04% -6F -0.03% -4P -55CM\$ -51NM\$ -25FM\$
 0.9PL 0.2LIV 0.9DPR 0.7CCR 0.7HCR 3.06SCS -62GM\$
 0.1MFV 0.2DAB -0.1KET 0.8MAS 0.0MET 0.0RPL 3.18HTI
 AJCA 08/01/2022 PTAT 47%R 0.8 JUI 10.6 JPI 47%R -1

SIRE: AHLEM VALENTINO MAUI 21838
 USA 068951472 GT50K BBR 100 JH1C JNSF A1A2 203JE1385
 SEE REFERENCE SIRE M

DAM: BW FASTERACK AGGIE C412
 USA 173179000
 TATTOO C412/C412
 DHIA HERD # 93-52-0150 CONTROL # 686
 1-11 274 3 15700 4.9 762 3.7 578 103DCR 1999C
 2-11 305 3 20820 5.6 1166 3.7 764 103DCR 2642C
 4-00 296 3 22430 5.2 1166 3.8 862 103DCR 2983C
 305 2X ME AVG 3L 20300M 1070F 766P 2650C

2-06 83% 3-04 83%
 ST SR DF RA RW RL FA FU RH RUW UC UD TP TL RTR RTS
 38 38 36 26 29 15 22 37 38 29 37 28 36 12 28 26
 PPA 1112M 90F 47P / YD 306M 55F 23P
 CDCB PTA 08/01/2022 3RECS 63%R 61%ILE
 93M 0.09% 23F 0.03% 10P 170CM\$ 166NM\$ 133FM\$
 0.8PL 0.6LIV 0.6DPR 0.7CCR 0.3HCR 3.02SCS 170GM\$
 0.1MFV 0.2DAB -0.1KET 0.9MAS 0.3MET 0.0RPL 3.46HTI
 AJCA 08/01/2022 PTAT 53%R 0.5 JUI 4.9 JPI 54%R 46

FRESH: 10/18/2022
 SELLING OPEN
 89.1 LBS. MILK NOVEMBER TEST

BRENTWOOD FARMS BREEDER & OWNER
 ORLAND, CA

ALL LYNNS LOUIE VALENTINO-ET
 USA 116279413 GT50K BBR 100 JH1C JNSF A2A2 7JE1038
 AHLEM HEADLINE MAID 34174-ET 90%
 USA 069041380 GT3K BBR 100 JH1F JNSF

BW FASTERACK-ET
 USA 117460119 GT50K BBR 100 JH1F JNSF A2A2 7JE1190
 BW IRWIN ZOE Y320 84%
 USA 118707039

TATTOO Y320/Y320
 DHIA HERD # 93-52-0150 CONTROL # 3184
 1-10 305 3 22980 4.4 1012 3.7 840 104DCR 2785C
 4-00 305 3 27990 4.4 1240 3.6 1003 104DCR 3374C
 5-03 208 3 16220 4.0 653 3.6 579 101DCR 1848C
 305 2X ME AVG 3L 22305M 982F 830P 2723C
 PPA 3208M 107F 102P / YD 1520M 58F 50P
 CDCB PTA 08/01/2022 3RECS 64%R 56%ILE
 258M 0.01% 14F 0.00% 9P 142CM\$ 141NM\$ 135FM\$
 0.5PL -0.1LIV -0.5DPR -0.5CCR 0.7HCR 2.99SCS 131GM\$
 0.0MFV 0.0DAB -0.3KET 1.2MAS 0.0MET 0.3RPL 1.90HTI
 AJCA 08/01/2022 PTAT 54%R 0.5 JUI 4.1 JPI 55%R 31
 SIRE: ALL LYNNS VALENTINO IRWIN-ET GJPI 13 17%ILE

NEXT DAM: BW RENEGADE TRISTA U895 75%
 4-00 305 3 22540 5.5 1229 3.9 879 104DCR 3042C
 4TH DAM: BW FINALIST ALLISON S320

LOT 2014 JX BW VALIANT JULIA D572 {6} USA 173721412 GT

BORN 05/12/2019 TATTOO D572/D572 BBR 100
 DHIA HERD # 93-52-0150 CONTROL # 2014
 FEMALE EFI 7.2% JH1F JNSF
 2-10 79%
 ST SR DF RA RW RL FA FU RH RUW UC UD TP TL RTR RTS
 36 28 27 20 36 29 35 26 39 38 26 38 20 20 22 25
 PPA 3665M 133F 113P / YD 3557M 105F 101P
 CDCB GPTA S 11/01/2022 1RECS 81%R 91%ILE
 725M -0.07% 19F 0.00% 26P 351CM\$ 348NM\$ 326FM\$
 4.0PL 0.9LIV -1.3DPR -1.0CCR -0.1HCR 2.94SCS 250GM\$
 0.1MFV 0.2DAB -0.1KET 0.7MAS 0.4MET -0.2RPL 3.02HTI
 AJCA 11/01/2022 GPTAT 82%R 1.3 GJUI 14.7 GJPI 77%R 73

SISTER(S):
 JX BW GOLDA LORI A703 {4} 84%
 2-04 305 3 20900 4.9 1022 3.6 750 103DCR 2593C
 BW LEGAL DAISY B313 85%
 3-11 305 3 26700 5.1 1364 3.8 1022 103DCR 3537C

SIRE: JX BW VALIANT {5}
 USA 119427851 GT29K BBR 100 JH1F JNSF 505JE126
 SEE REFERENCE SIRE H

DAM: BW FASTERACK JENNA Y186
 USA 118639015
 TATTOO Y186/Y186
 DHIA HERD # 93-52-0150 CONTROL # 3120
 1-10 281 3 21450 4.6 978 3.7 785 103DCR 2653C
 2-10 305 3 27720 4.7 1298 3.9 1079 104DCR 3577C
 4-08 268 3 22660 4.7 1066 3.6 816 103DCR 2821C
 5-07 305 3 28410 4.7 1329 3.8 1068 104DCR 3609C
 6-10 305 3 25800 4.6 1175 3.8 985 103DCR 3249C
 305 2X ME AVG 5L 25269M 1198F 967P 3256C

2-01 84% 3-01 86%
 ST SR DF RA RW RL FA FU RH RUW UC UD TP TL RTR RTS
 38 39 35 34 36 28 34 35 42 38 35 22 34 23 35 36
 PPA 3777M 172F 135P / YD 914M 55F 42P
 CDCB PTA 08/01/2022 5RECS 69%R 89%ILE
 97M 0.03% 12F 0.03% 10P 335CM\$ 328NM\$ 289FM\$
 3.7PL 2.1LIV 1.8DPR 1.7CCR 0.0HCR 2.83SCS 324GM\$
 0.1MFV 0.4DAB 0.1KET 1.7MAS 0.4MET -0.2RPL 5.92HTI
 AJCA 08/01/2022 PTAT 57%R 0.6 JUI 7.0 JPI 59%R 80

FRESH: 02/07/2022
 BRED: 06/11/2022 DUE: 03/17/2023 TO
 JX RIVER VALLEY CHIEF {6}-ET
 USA 075341195 BBR 100 JH1F JNSF A2A2 777JE10034
 SEE REFERENCE SIRE C
 58.8 LBS. MILK NOVEMBER TEST

BRENTWOOD FARMS BREEDER & OWNER
 ORLAND, CA

JX SCHULTZ VOLCANO HARRIS {4}
 USA 118157731 GT80K BBR 100 JH1F JNSF A1A2 29JE3866
 BW LEGION GALIANA ET629-ET 94%
 USA 116541457 GT99K BBR 100 JH1F JNSF

BW FASTERACK-ET
 USA 117460119 GT50K BBR 100 JH1F JNSF A2A2 7JE1190
 BW ACTION VICKY U66 90%
 USA 116893321

TATTOO U66/U66
 DHIA HERD # 93-52-0150 CONTROL # 1962
 2-00 257 3 13450 4.5 603 3.7 492 102DCR 1647C
 2-10 293 3 18740 4.6 854 3.7 693 104DCR 2328C
 3-10 305 3 18440 4.5 829 3.8 698 103DCR 2296C
 4-11 305 3 24480 4.7 1142 3.7 904 104DCR 3081C
 305 2X ME AVG 5L 18071M 826F 680P 2266C
 PPA -1882M -109F -61P / YD -1641M -96F -56P
 CDCB PTA 08/01/2022 5RECS 66%R 17%ILE
 -748M -0.03% -42F 0.01% -25P -136CM\$ -136NM\$ -126FM\$
 1.7PL 2.2LIV 2.8DPR 3.0CCR 1.1HCR 2.94SCS -97GM\$
 0.0MFV 0.4DAB 0.2KET 2.0MAS 0.2MET -0.1RPL 5.56HTI
 AJCA 08/01/2022 PTAT 55%R 0.3 JUI 7.1 JPI 57%R -17
 SIRE: FOREST GLEN AVERY ACTION-ET GJPI -31 4%ILE

NEXT DAM: BW CENTURION JACKIE L16 79%
 3-01 305 3 22010 4.3 942 3.8 838 103DCR 2673C
 4TH DAM: BW REWARD ALLISON K672 {6} 79%
 3-07 305 3 17330 6.0 1044 4.0 695 94DCR 2406C



**BW IATOLA CLAIRE ET525-ET, VG-89%
GREAT-GRANDAM OF LOT 2023**



**BW CENTURION PEGGY K798, E-92%
FOURTH DAM OF LOT 2023**

LOT 2023 BW E804 USA 174115799

BORN 08/30/2020 TATTOO E804/E804 P6
FEMALE EFI 9.1%

2-01 84%
ST SR DF RA RW RL FA FU RH RUW UC UD TP TL RTR RTS
36 38 35 31 34 36 33 34 26 40 32 28 37 35 34 38
PA 862M 28F 30P
292CM\$ 290NM\$ 272FM\$
1.3PL -1.9DPR -1.6CCR 1.2HCR 2.99SCS
PA TYPE 1.5 JPI 34%R 65

SIRE: JX BW LIGHTNING {6} (TWIN)
USA 173135567 GT99K BBR 100 JH1F JNSF 505JE128
SEE REFERENCE SIRE A

DAM: BW OLIVER ANGEL C329
USA 173161818
TATTOO C329/C329
DHIA HERD # 93-52-0150 CONTROL # 478

1-09 305 3 17250 5.2 905 3.8 652 103DCR 2256C
305 2X ME AVG 1L 20887M 1087F 794P 2747C

1-11 87%
ST SR DF RA RW RL FA FU RH RUW UC UD TP TL RTR RTS
39 38 36 26 39 29 28 26 42 42 38 37 38 26 29 27

PPA 1838M 126F 60P / YD 771M 87F 17P
CDCB PTA 08/01/2022 1RECS 55%R 55%ILE
312M 0.05% 25F -0.02% 7P 141CM\$ 140NM\$ 148FM\$
1.1PL 0.4LIV -2.1DPR -2.9CCR -1.2HCR 2.91SCS 56GM\$
0.1MFV 0.3DAB 0.1KET -0.5MAS 0.4MET 0.1RPL 1.82HTI
AJCA 08/01/2022 PTAT 47%R 1.7 JUI 14.1 JPI 50%R 27

FRESH: 07/11/2022
BRED: 11/11/2022 DUE: 08/17/2023 TO
VALSIGNA PINE BLIZZARD
JE840003126987947 BBR 100 JH1F JNSF A2A2 7JE1965
SEE REFERENCE SIRE Y
41 LBS. MILK NOVEMBER TEST

BRENTWOOD FARMS BREEDER & OWNER
ORLAND, CA

JX AHLEM HARRIS BALTAZAR {5}-ET
USA 074067612 GT99K BBR 100 JH1F JNSF A2A2 29JE4008
BW MACHETE LIZZIE Y12 90%
USA 118584146 GT13K BBR 100 JH1F JNSF

DUTCH HOLLOW OLIVER-P
USA 067184544 GT50K BBR 100 JH1F JNSF A2A2 7JE1219

BW SHEIK CLAIRE K48227-P-ET 90%
JE840003131680423 GT29K BBR 100 JH1F JNSF
TATTOO K48227/K48227
DHIA HERD # 93-52-0150 CONTROL # 4343
1-10 277 3 17580 5.1 894 4.0 699 103DCR 2402C
2-09 305 3 23360 5.0 1170 4.0 932 103DCR 3168C
3-11 305 3 19020 4.8 913 3.7 701 103DCR 2424C
305 2X ME AVG 3L 21083M 1055F 832P 2843C
PPA 1295M 89F 60P / YD 854M 62F 35P
CDCB GPTA S 11/01/2022 3RECS 84%R 67%ILE
65M 0.13% 30F 0.04% 11P 203CM\$ 194NM\$ 145FM\$
1.4PL 0.9LIV -2.0DPR -3.3CCR -1.0HCR 2.79SCS 102GM\$
0.0MFV 0.3DAB -0.2KET 1.3MAS 0.5MET 0.1RPL 3.62HTI
AJCA 11/01/2022 GPTAT 83%R 1.8 GJUI 18.0 GJPI 79%R 48
SIRE: KASH-IN MOZART SHEIK-P-ET GJPI 45 32%ILE

NEXT DAM: BW IATOLA CLAIRE ET525-ET 89%
2-04 305 3 23580 4.4 1026 3.0 700 104DCR 2413C
4TH DAM: BW CENTURION PEGGY K798 92%
3-07 365 3 28650 5.1 1471 3.3 957 DHIR 3306C

LOT 2026 BW CHROME COTTON E837 USA 174129268

BORN 09/07/2020 TATTOO E837/E837 P2
 FEMALE EFI 8.8%

2-01 83%
 ST SR DF RA RW RL FA FU RH RUW UC UD TP TL RTR RTS
 32 33 34 29 35 28 26 33 35 37 30 33 29 26 41 33
 PA -273M 12F -4P
 92CM\$ 89NM\$ 68FM\$
 1.4PL 1.0DPR 0.9CCR -0.3HCR 2.98SCS
 PA TYPE 1.2 JPI 39%R 25

DAUGHTER(S):
 BW MIRROR COTTON J365
 SELLING AS LOT 7365

SISTER(S):
 BW NAVIGATOR NEVE B518 84%
 3-09 305 3 23220 5.1 1176 3.8 880 103DCR 3045C
 BW PAXTON ANNIE C210 85%
 3-05 305 3 23540 5.0 1172 3.6 849 103DCR 2936C

SIRE: RIVER VALLEY CECE CHROME-ET
 JE840003012423929 GT BBR 100 JH1F JNSC A2A2 7JE5004
 SEE REFERENCE SIRE B

DAM: BW PREMIER FRANCE A24
 USA 119065093
 TATTOO A24/A24
 DHIA HERD # 93-52-0150 CONTROL # 3792

2-01 274 3 17060 6.2 1058 4.2 715 102DCR 2477C
 3-00 219 3 14160 5.2 739 4.1 576 101DCR 1983C
 4-00 235 3 10150 4.9 499 4.0 408 101DCR 1366C
 4-11 257 3 15370 5.2 792 3.9 602 103DCR 2084C
 305 2X ME AVG 5L 16791M 982F 685P 2360C

2-07 81% 3-01 87%
 ST SR DF RA RW RL FA FU RH RUW UC UD TP TL RTR RTS
 43 37 37 26 43 22 24 40 35 40 25 22 28 24 34 30

PPA -1856M 1F -48P / YD -2287M -15F -52P
 CDCB PTA 08/01/2022 5RECS 68%R 16%ILE
 -1054M 0.22% -7F 0.08% -23P -138CM\$ -141NM\$ -179FM\$
 0.3PL 1.4LIV 2.3DPR 1.6CCR -1.4HCR 3.09SCS -111GM\$
 0.0MFV 0.0DAB 0.1KET 1.5MAS 0.6MET 0.3RPL 3.13HTI
 AJCA 08/01/2022 PTAT 57%R 0.4 JUI -0.9 JPI 58%R -27

FRESH: 08/03/2022
 BRED: 11/04/2022 DUE: 08/10/2023 TO
 RIVER VALLEY VICTORIOUS-ET
 JE840003126479524 BBR 100 JH1F JNSF A2A2 7JE5032
 SEE REFERENCE SIRE D
 58.5 LBS. MILK NOVEMBER TEST

BRENTWOOD FARMS BREEDER & OWNER
 ORLAND, CA

SCHULTZ LEGAL CRITIC-P
 USA 117217618 GT50K BBR 100 JH1C JNSC 11JE1098
 LYON CELEBRITY CECE-ET 91%
 USA 117046049 GT50K BBR 100 JH1C JNSF

HAWARDEN IMPULS PREMIER
 USA 067107510 GT50K BBR 100 JH1C JNSF A2A2 29JE3756
 BW LEGIONAIRE BELLE R841 90%
 USA 115955545

TATTOO R841/R841
 DHIA HERD # 93-52-0150 CONTROL # 818
 3-09 260 3 19210 5.2 1001 3.8 722 103DCR 2498C
 4-08 276 3 19600 5.4 1068 3.9 762 103DCR 2637C
 5-07 265 3 19840 5.5 1085 4.1 806 103DCR 2791C
 6-06 305 3 19680 5.2 1029 3.9 767 104DCR 2655C
 305 2X ME AVG 7L 16423M 918F 644P 2231C
 PPA -2146M -28F -60P / YD -2079M -34F -64P
 CDCB PTA 08/01/2022 5RECS 67%R 11%ILE
 -1089M 0.15% -23F 0.02% -35P -263CM\$ -260NM\$ -247FM\$
 -0.3PL -0.6LIV 1.8DPR 1.8CCR -1.6HCR 3.07SCS -217GM\$
 -0.1MFV -0.2DAB -0.6KET 1.3MAS -0.2MET 0.0RPL -0.46HTI
 AJCA 08/01/2022 PTAT 54%R 0.0 JUI -3.0 JPI 56%R -61
 SIRE: BW LEGIONAIRE-ET GJPI -63 4%ILE

NEXT DAM: BW SULTAN KERRY M375 {6}

4TH DAM: BW WOODY PEGGY K395 {5} 91%
 3-11 292 3 20090 4.7 939 3.6 732 95DCR 2517C



BW SEVILLE SHERI L765 {6}, E-92%
FOURTH DAM OF LOT 2030

LOT 2030 BW CHROME ELLEN E748 USA 174107310

BORN 08/15/2020 TATTOO E748/E748 P5
FEMALE EFI 9.4%

2-01 82%
ST SR DF RA RW RL FA FU RH RUW UC UD TP TL RTR RTS
29 27 31 30 33 23 35 36 37 33 32 36 29 14 30 30
PA 294M 24F 11P
265CM\$ 262NM\$ 250FM\$
2.0PL -0.2DPR 0.2CCR 0.1HCR 2.88SCS
PA TYPE 1.4 JPI 38%R 60

SISTER(S):
BW CHROME ZELDA G840
SELLING AS LOT 6840

SIRE: RIVER VALLEY CECE CHROME-ET
JE840003012423929 GT BBR 100 JH1F JNSC A2A2 7JE5004
SEE REFERENCE SIRE B

DAM: BW OLIVER ZELDA C274
USA 173135651
TATTOO C274/C274
DHIA HERD # 93-52-0150 CONTROL # 511
1-10 287 3 14500 5.2 760 4.0 585 103DCR 2026C
2-10 305 3 20690 5.5 1128 4.0 821 103DCR 2842C
4-00 286 3 23750 4.7 1108 3.9 921 104DCR 3053C
305 2X ME AVG 3L 21137M 1077F 839P 2853C

2-00 77% 2-11 82%
ST SR DF RA RW RL FA FU RH RUW UC UD TP TL RTR RTS
36 36 28 23 39 23 36 35 38 35 23 23 36 23 36 29
PPA 1335M 82F 65P / YD 177M 32F 15P
CDCB PTA 08/01/2022 3RECS 62%R 69%ILE
80M 0.06% 17F 0.01% 6P 208CM\$ 204NM\$ 184FM\$
1.5PL 0.0LIV 0.0DPR 0.1CCR -0.7HCR 2.90SCS 193GM\$
0.1MFV 0.2DAB 0.2KET -0.5MAS 0.3MET -0.1RPL 1.33HTI
AJCA 08/01/2022 PTAT 52%R 0.7 JUI 5.7 JPI 53%R 44

SISTER(S):
JX BW GOT MAID SHELLY G202 {6}
SELLING AS LOT 6202

FRESH: 08/23/2022
BRED: 11/16/2022 DUE: 08/22/2023 TO
VALSIGNA PINE BLIZZARD
JE840003126987947 BBR 100 JH1F JNSF A2A2 7JE1965
SEE REFERENCE SIRE Y
52.1 LBS. MILK NOVEMBER TEST

BRENTWOOD FARMS BREEDER & OWNER
ORLAND, CA

SCHULTZ LEGAL CRITIC-P
USA 117217618 GT50K BBR 100 JH1C JNSC 11JE1098
LYON CELEBRITY CECE-ET 91%
USA 117046049 GT50K BBR 100 JH1C JNSF

DUTCH HOLLOW OLIVER-P
USA 067184544 GT50K BBR 100 JH1F JNSF A2A2 7JE1219
BW FASTRACK SHELLY A879 90%
USA 119530328

TATTOO A879/A879
DHIA HERD # 93-52-0150 CONTROL # 4303
1-11 305 3 20020 5.3 1063 3.8 754 103DCR 2609C
3-00 294 3 23830 5.3 1253 3.9 938 104DCR 3247C
4-00 305 3 27500 4.7 1288 3.8 1049 103DCR 3518C
5-02 290 3 25530 5.8 1475 3.6 924 103DCR 3195C
305 2X ME AVG 5L 21505M 1123F 827P 2828C
PPA 1838M 144F 76P / YD 25M 59F 21P
CDCB PTA 08/01/2022 5RECS 67%R 86%ILE
-191M 0.13% 18F 0.05% 4P 315CM\$ 306NM\$ 255FM\$
2.5PL 0.3LIV 1.5DPR 1.9CCR -0.3HCR 2.84SCS 334GM\$
0.0MFV 0.2DAB 0.0KET 1.1MAS 0.3MET -0.1RPL 2.87HTI
AJCA 08/01/2022 PTAT 56%R 0.3 JUI 3.8 JPI 57%R 70
SIRE: BW FASTRACK-ET GJPI 42 34%ILE

NEXT DAM: BW BLACKSTONE WINTER S660 90%
3-11 305 3 21950 5.2 1141 3.8 840 104DCR 2907C
4TH DAM: BW SEVILLE SHERI L765 {6} 92%
7-03 305 3 23710 4.5 1057 3.7 871 103DCR 2900C

LOT 2036 BW LIGHTNING MEG E684 USA 174090960

BORN 07/28/2020 TATTOO E684/E684 P5
FEMALE EFI 9.1%

2-02 81%
ST SR DF RA RW RL FA FU RH RUW UC UD TP TL RTR RTS
24 31 37 20 23 20 35 36 38 26 28 34 32 25 25 25
PA 804M 18F 26P
248CM\$ 249NM\$ 243FM\$
1.4PL -1.0DPR -0.3CCR 2.0HCR 3.08SCS
PA TYPE 1.0 JPI 34%R 57

SIRE: JX BW LIGHTNING {6} (TWIN)
USA 173135567 GT99K BBR 100 JH1F JNSF 505JE128
SEE REFERENCE SIRE A

DAM: BW REPORTER SOFIA B895
USA 172891659
TATTOO B895/B895
DHIA HERD # 93-52-0150 CONTROL # 176
1-10 305 3 15730 4.6 727 3.7 587 104DCR 1978C
3-02 302 3 18740 5.5 1035 3.7 688 103DCR 2379C
4-02 287 3 17340 5.5 959 3.8 655 103DCR 2266C
305 2X ME AVG 4L 15357M 798F 588P 1989C

1-10 80% 3-04 80%
ST SR DF RA RW RL FA FU RH RUW UC UD TP TL RTR RTS
55 36 23 32 39 23 36 22 35 36 23 26 37 27 36 22
PPA 343M 50F 6P / YD 71M 11F -10P
CDCB PTA 08/01/2022 3RECS 61%R 39%ILE
197M -0.02% 6F -0.03% OP 53CM\$ 59NM\$ 89FM\$
1.3PL 1.1LIV -0.3DPR -0.2CCR 0.5HCR 3.09SCS 18GM\$
0.0MFV 0.1DAB -0.1KET 0.7MAS 0.2MET 0.1RPL 1.68HTI
AJCA 08/01/2022 PTAT 52%R 0.7 JUI 10.3 JPI 52%R 10

SISTER(S):
BW METALICA PANSY C877 81%
1-10 305 3 16610 4.2 690 3.4 569 103DCR 1891C

FRESH: 09/01/2022
BRED: 11/14/2022 DUE: 08/20/2023 TO
VALSIGNA PINE BLIZZARD
JE840003126987947 BBR 100 JH1F JNSF A2A2 7JE1965
SEE REFERENCE SIRE Y
55.5 LBS. MILK NOVEMBER TEST

BRENTWOOD FARMS BREEDER & OWNER
ORLAND, CA

JX AHLEM HARRIS BALTAZAR {5}-ET
USA 074067612 GT99K BBR 100 JH1F JNSF A2A2 29JE4008
BW MACHETE LIZZIE Y12 90%
USA 118584146 GT13K BBR 100 JH1F JNSF

BW REPORTER-ET
USA 118367594 GT80K BBR 100 JH1F JNSF A2A2 203JE1423
BW CITATION DARA A563 76%
USA 119327722
TATTOO A563/A563

DHIA HERD # 93-52-0150 CONTROL # 4095
1-11 305 3 19480 4.5 879 3.5 677 103DCR 2339C
3-02 305 3 19100 4.0 771 3.4 641 103DCR 2120C
305 2X ME AVG 3L 18740M 821F 660P 2228C
PPA 277M -24F -15P / YD -742M -56F -46P
CDCB PTA 08/01/2022 3RECS 65%R 19%ILE
-314M -0.01% -17F -0.04% -19P -113CM\$ -106NM\$ -60FM\$
1.5PL 1.5LIV 0.8DPR 1.3CCR 1.6HCR 3.06SCS -130GM\$
-0.1MFV 0.0DAB -0.1KET 0.0MAS 0.4MET 0.1RPL -0.93HTI
AJCA 08/01/2022 PTAT 55%R 0.5 JUI 6.7 JPI 56%R -27
SIRE: BW CITATION A-ET GJPI 43 50%ILE

NEXT DAM: BW VENERABLE JOYFUL Y112 86%
2-09 305 3 21590 4.9 1057 3.8 817 104DCR 2825C
4TH DAM: BW IATOLA MEGAN R144 90%
4-00 305 3 23350 4.1 955 3.7 862 104DCR 2726C

LOT 2039 BW CHROME CARRIE E704 USA 174099080

BORN 08/02/2020 TATTOO E704/E704 P2
FEMALE EFI 9.5%

2-02 83%
ST SR DF RA RW RL FA FU RH RUW UC UD TP TL RTR RTS
31 31 38 22 31 21 38 36 37 40 33 36 35 24 40 26
PA 199M 9F 2P
129CM\$ 131NM\$ 151FM\$
1.4PL 0.5DPR 0.9CCR 0.8HCR 2.97SCS
PA TYPE 1.5 JPI 37%R 32

SIRE: RIVER VALLEY CECE CHROME-ET
JE840003012423929 GT BBR 100 JH1F JNSC A2A2 7JE5004
SEE REFERENCE SIRE B

DAM: BW MAUI KENSIE D116
USA 173524332
TATTOO D116/D116
DHIA HERD # 93-52-0150 CONTROL # 1194
1-09 297 3 18470 4.7 876 3.5 640 103DCR 2211C
305 2X ME AVG 2L 15642M 688F 558P 1844C

1-11 81%
ST SR DF RA RW RL FA FU RH RUW UC UD TP TL RTR RTS
38 29 36 26 26 22 36 32 42 28 36 29 28 29 36 29
PPA 1783M 67F 41P / YD 138M -9F -14P
CDCB PTA 08/01/2022 2RECS 57%R 23%ILE
-111M -0.04% -14F -0.04% -12P -63CM\$ -57NM\$ -13FM\$
0.2PL -0.8LIV 1.3DPR 1.5CCR 0.8HCR 3.08SCS -17GM\$
-0.1MFV -0.1DAB -0.3KET -0.1MAS -0.2MET 0.0RPL -2.07HTI
AJCA 08/01/2022 PTAT 46%R 1.0 JUI 6.8 JPI 49%R -13

SISTER(S):
BW MAUI SHASTA E821 82%

FRESH: 09/06/2022
SELLING OPEN
56.9 LBS. MILK NOVEMBER TEST

BRENTWOOD FARMS BREEDER & OWNER
ORLAND, CA

SCHULTZ LEGAL CRITIC-P
USA 117217618 GT50K BBR 100 JH1C JNSC 11JE1098
LYON CELEBRITY CECE-ET 91%
USA 117046049 GT50K BBR 100 JH1C JNSF

AHLEM VALENTINO MAUI 21838
USA 068951472 GT50K BBR 100 JH1C JNSF A1A2 203JE1385
BW NAVIGATOR SUNFLOWER B659 {6} 79%
USA 119889794
TATTOO B659/B659

DHIA HERD # 93-52-0150 CONTROL # 4944
1-10 258 3 16660 4.9 814 3.7 615 102DCR 2127C
2-09 283 3 17690 5.6 994 3.9 693 103DCR 2399C
305 2X ME AVG 2L 20967M 1096F 801P 2772C
PPA 1163M 133F 46P / YD 288M 75F 12P
CDCB PTA 08/01/2022 2RECS 62%R 32%ILE
-153M 0.08% 9F 0.01% -4P 17CM\$ 18NM\$ 17FM\$
-1.4PL -3.2LIV 0.7DPR 1.7CCR 0.2HCR 3.07SCS 94GM\$
-0.3MFV -0.3DAB -0.5KET -0.8MAS -0.2MET -0.1RPL -6.52HTI
AJCA 08/01/2022 PTAT 48%R 0.6 JUI -0.3 JPI 52%R 1
SIRE: BW&RV NANCY NAVIGATOR {6}-ET GJPI -5 8%ILE

NEXT DAM: BW JACINTO ERICA X678 {5} 74%
3-08 305 3 22810 5.1 1159 4.1 924 103DCR 3140C
4TH DAM: BW BLACKSTONE CRYSTAL S323 {4} 87%
4-04 298 3 23080 4.7 1092 3.7 845 103DCR 2918C

LOT 2040 BW CHROME BETTE E609 {5} USA 174076618

BORN 07/08/2020 TATTOO E609/E609 P3
 FEMALE EFI 9.4%

2-03 81%
 ST SR DF RA RW RL FA FU RH RUW UC UD TP TL RTR RTS
 32 25 32 34 33 18 35 30 36 35 32 26 35 22 38 36
 PA 201M 8F 6P
 185CM\$ 183NM\$ 179FM\$
 2.2PL -0.2DPR 0.2CCR 1.2HCR 2.88SCS
 PA TYPE 1.0 JPI 38%R 42

SIRE: RIVER VALLEY CECE CHROME-ET
 JE840003012423929 GT BBR 100 JH1F JNSC A2A2 7JE5004
 SEE REFERENCE SIRE B

DAM: BW PAXTON HEIDI C223 {4}
 USA 173127302
 TATTOO C223/C223
 DHIA HERD # 93-52-0150 CONTROL # 400

1-09 291 3 13920 4.5 623 3.8 529 103DCR 1732C
 2-09 305 3 18990 4.8 909 3.9 746 103DCR 2492C
 4-01 305 3 18960 4.8 914 3.8 729 103DCR 2475C
 305 2X ME AVG 3L 18208M 858F 709P 2358C

2-01 74% 3-00 80%
 ST SR DF RA RW RL FA FU RH RUW UC UD TP TL RTR RTS
 33 36 32 27 36 35 23 26 43 36 34 23 27 28 36 35

PPA -675M -59F -14P / YD -659M -60F -19P
 CDCB PTA 08/01/2022 3RECS 63%R 37%ILE
 -106M -0.05% -15F 0.00% -3P 49CM\$ 46NM\$ 42FM\$
 1.9PL -0.3LIV 0.0DPR 0.2CCR 1.5HCR 2.90SCS 23GM\$
 0.0MFV 0.0DAB -0.2KET 0.7MAS 0.5MET 0.1RPL 1.21HTI
 AJCA 08/01/2022 PTAT 53%R 0.0 JUI 3.4 JPI 54%R 7

SISTER(S):
 BW NAVIGATOR FROSTY B487 {4} 81%
 2-09 305 3 18770 5.4 1015 3.7 691 103DCR 2390C

FRESH: 09/09/2022
 SELLING OPEN
 68.4 LBS. MILK NOVEMBER TEST

BRENTWOOD FARMS BREEDER & OWNER
 ORLAND, CA

SCHULTZ LEGAL CRITIC-P
 USA 117217618 GT50K BBR 100 JH1C JNSC 11JE1098
 LYON CELEBRITY CECE-ET 91%
 USA 117046049 GT50K BBR 100 JH1C JNSF

BW PAXTON-ET
 USA 119446229 GT99K BBR 100 JH1F JNSC A2A2 551JE1649

BW IRWIN MAY Y219 {3} 85%
 USA 118657026 GT8K BBR 100 JH1C JNSF
 TATTOO Y219/Y219

DHIA HERD # 93-52-0150 CONTROL # 3145
 3-00 288 3 15360 4.5 691 3.6 553 103DCR 1872C
 3-11 305 3 19520 4.3 835 3.7 716 104DCR 2330C
 5-01 305 3 25090 4.2 1058 3.6 905 103DCR 2948C
 6-05 305 3 28140 4.5 1260 3.5 975 103DCR 3365C
 305 2X ME AVG 6L 18518M 838F 659P 2204C
 PPA 262M -26F -5P / YD -405M -37F -24P
 CDCB GPTA S 11/01/2022 5RECS 85%R 38%ILE
 350M -0.12% -10F -0.06% OP 45CM\$ 50NM\$ 97FM\$
 1.9PL 0.6LIV -0.2DPR 0.4CCR 1.2HCR 2.95SCS 13GM\$
 0.0MFV -0.1DAB -0.5KET 1.2MAS 0.3MET 0.2RPL 1.24HTI
 AJCA 11/01/2022 GPTAT 84%R 0.4 GJUI 9.4 GJPI 81%R 11

SIRE: ALL LYNNS VALENTINO IRWIN-ET GJPI 13 17%ILE
 NEXT DAM: BW SULTAN REBA U875 {2} 83%
 2-11 301 3 21760 4.8 1039 4.0 862 103DCR 2862C

4TH DAM: BW HIGHMARK ROBIN L867 {1} 72%
 2-10 273 3 18950 4.5 847 3.5 672 103DCR 2286C



BW CITATION PALOA IF 587-ET, E-92%
DAM OF LOT 2139

LOT 2139 BW CHROME PRINCESS E57 USA 173865888

BORN 11/09/2019 TATTOO E57/E57
DHIA HERD # 93-52-0150 CONTROL # 2139
FEMALE EFI 9.3%

1-11 280 3 20600 4.7 964 3.7 761 103DCR 2598C
305 2X ME AVG 1L 25452M 1183F 950P 3211C

2-05 86%
ST SR DF RA RW RL FA FU RH RUW UC UD TP TL RTR RTS
39 28 39 26 32 25 29 40 43 42 35 38 36 20 36 28

PPA 3555M 153F 113P / YD 3917M 159F 114P
CDCB PTA 08/01/2022 1RECS 55%R 90%ILE
535M 0.00% 26F -0.02% 16P 335CM\$ 334NM\$ 332FM\$
2.6PL -0.5LIV 0.6DPR 1.0CCR 1.7HCR 2.93SCS 330GM\$
0.0MFV 0.0DAB -0.1KET 0.3MAS 0.2MET 0.0RPL 0.47HTI
AJCA 08/01/2022 PTAT 48%R 1.9 JUI 18.8 JPI 48%R 84

DAUGHTER(S):
BW CHIEF PRINCESS J514
SELLING AS LOT 7514
BW VALENTINO PRINCESS G882
SELLING AS LOT 6882

SIRE: RIVER VALLEY CECE CHROME-ET
JE840003012423929 GT BBR 100 JH1F JNSC A2A2 7JE5004
SEE REFERENCE SIRE B

DAM: BW CITATION PALOA IF 587-ET
USA 173254699 A2A2
TATTOO IF587/IF587
DHIA HERD # 93-52-0150 CONTROL # 656
1-10 305 3 15900 5.0 795 3.7 592 103DCR 2048C
3-00 290 3 22100 4.8 1052 3.6 806 103DCR 2787C
305 2X ME AVG 2L 19712M 968F 740P 2560C

2-05 85% 3-03 90% 4-03 92%
ST SR DF RA RW RL FA FU RH RUW UC UD TP TL RTR RTS
39 35 49 25 38 25 28 42 45 46 36 38 26 25 25 28
PPA 983M 47F 33P / YD -93M -1F -5P
CDCB PTA 08/01/2022 3RECS 64%R 69%ILE
-33M 0.02% 2F 0.00% -2P 202CM\$ 203NM\$ 209FM\$
2.5PL 2.1LIV 2.0DPR 2.7CCR 2.7HCR 3.03SCS 229GM\$
0.0MFV 0.2DAB -0.2KET -0.1MAS 0.5MET 0.1RPL 0.72HTI
AJCA 08/01/2022 PTAT 56%R 1.2 JUI 15.5 JPI 56%R 53
SELLING AS LOT 9701

SISTER(S):
BW LEGAL PAOLA W573 90%
2-09 305 3 25710 5.1 1314 3.8 989 104DCR 3423C
BW LEGAL PAOLA IF434-ET 88%
4-00 305 3 22210 4.4 969 3.9 862 104DCR 2750C
BW MIRROR PAOLA IF467-ET 80%
4-08 305 3 27510 4.7 1305 3.8 1047 104DCR 3542C
JX BW REVOLUTION PAOLA IF474 {3}-ET 82%
2-02 268 3 15630 4.7 731 3.8 595 102DCR 1996C
BW NXLEVEL PAOLA IF530-ET 86%
3-00 271 3 16400 4.7 778 4.1 675 102DCR 2185C

FRESH: 10/13/2022
SELLING OPEN
98.7 LBS. MILK NOVEMBER TEST

BRENTWOOD FARMS BREEDER & OWNER
ORLAND, CA

SCHULTZ LEGAL CRITIC-P
USA 117217618 GT50K BBR 100 JH1C JNSC 11JE1098
LYON CELEBRITY CECE-ET 91%
USA 117046049 GT50K BBR 100 JH1C JNSF

BW CITATION A-ET
USA 116171434 GT80K BBR 100 JH1C JNSF A2A2 505JE125
BW PARADE PAOLA ET578-ET 85%
USA 116171434 GT3K BBR 100 JH1F JNSF

TATTOO ET578/ET578
DHIA HERD # 93-52-0150 CONTROL # 1463
2-01 274 3 18740 4.2 791 3.7 696 103DCR 2232C
3-01 305 3 22750 4.8 1099 3.9 881 104DCR 2982C
4-02 292 3 23280 5.1 1190 3.8 873 103DCR 3020C
305 2X ME AVG 4L 21156M 1023F 816P 2747C
PPA -381M 8F 5P / YD -444M -1F -2P
CDCB GPTA S 11/01/2022 4RECS 88%R 27%ILE
-395M 0.03% -12F 0.04% -6P -19CM\$ -20NM\$ -44FM\$
-0.9PL 0.0LIV 3.5DPR 4.3CCR 2.4HCR 3.11SCS 107GM\$
0.0MFV 0.1DAB -0.6KET -1.3MAS 0.5MET 0.0RPL -2.39HTI
AJCA 11/01/2022 GPTAT 84%R 0.5 GJUI 2.0 GJPI 83%R 14
SIRE: BW PARADE {6}-ET GJPI -33 4%ILE

NEXT DAM: BW CENTURION IRIS K347 {6} 95%
6-09 365 3 39630 4.8 1895 3.5 1392 DHIR 4812C
RESERVE GRAND CHAMPION, 2005 OREGON STATE FAIR
HALL OF FAME RECORD ON 6-9 RECORD

4TH DAM: BW DC SHELLY N275 {5} 90%
2-08 277 3 20520 4.3 874 3.5 709 98DCR 2303C

LOT 2143 BW DONERIGHT LASER BEAM D677 USA 173765272

BORN 06/24/2019 TATTOO D677/D677
 DHIA HERD # 93-52-0150 CONTROL # 2143
 FEMALE EFI 8.5%
 2-04 285 3 14700 4.2 622 3.6 533 103DCR 1735C
 305 2X ME AVG 1L 16436M 698F 605P 1957C
 2-09 77%
 ST SR DF RA RW RL FA FU RH RUW UC UD TP TL RTR RTS
 30 26 25 27 26 28 38 28 39 33 28 35 26 22 33 23
 PPA -177M -67F -23P / YD -1472M -161F -76P
 CDCB PTA 08/01/2022 1RECS 54%R 52%ILE
 115M -0.16% -28F -0.08% -12P 119CM\$ 123NM\$ 187FM\$
 3.7PL 2.4LIV 2.5DPR 2.3CCR 0.9HCR 2.77SCS 136GM\$
 0.1MFV 0.4DAB 0.0KET 0.4MAS 0.4MET -0.1RPL 3.59HTI
 AJCA 08/01/2022 PTAT 46%R -0.3 JUI 6.1 JPI 48%R 28

SIRE: BW DONE RIGHT
 USA 118727686 GT80K BBR 100 JH1F JNSF A1A2 203JE1626
 SEE REFERENCE SIRE AM

DAM: BW MARVEL VIOLET A503
 USA 119312869 GT29K BBR 100 JH1C JNSF
 TATTOO A503/A503
 DHIA HERD # 93-52-0150 CONTROL # 4079
 1-11 302 3 18730 4.8 894 3.7 701 103DCR 2403C
 3-00 305 3 15700 5.3 827 3.9 609 103DCR 2108C
 305 2X ME AVG 3L 16362M 794F 619P 2106C
 2-05 80% 3-05 75%
 ST SR DF RA RW RL FA FU RH RUW UC UD TP TL RTR RTS
 34 22 22 27 25 38 14 37 34 21 28 38 26 23 36 27
 PPA -2437M -85F -82P / YD -2306M -94F -81P
 CDCB GPTA S 11/01/2022 3RECS 85%R 42%ILE
 -532M 0.04% -18F -0.03% -26P 79CM\$ 76NM\$ 111FM\$
 4.5PL 2.7LIV 1.0DPR 0.5CCR -1.2HCR 2.61SCS 22GM\$
 0.1MFV 0.5DAB 0.1KET 1.0MAS 0.6MET -0.1RPL 5.29HTI
 AJCA 11/01/2022 GPTAT 83%R -0.4 GJUI 4.2 GJPI 81%R 9

FRESH: 10/31/2022
 SELLING OPEN
 66.1 LBS. MILK NOVEMBER TEST

BRENTWOOD FARMS BREEDER & OWNER
 ORLAND, CA

BW ACADEMY-ET
 USA 116022712 GTHD BBR 100 JH1F JNSF 11JE1000
 BW LEGAL PEGGY IF57-ET 85%
 USA 117925335 GT6K BBR 100 JH1C JNSF

ALL LYNNS VALENTINO MARVEL
 USA 117422971 GT50K BBR 100 JH1C JNSF 11JE1118

BW FASTRACK WINDY X732
 USA 118464273 GT8K BBR 100 JH1F JNSF
 TATTOO X732/X732
 DHIA HERD # 93-52-0150 CONTROL # 2605
 CDCB GPTA S 11/01/2022 0RECS 78%R 34%ILE
 -579M 0.07% -14F 0.03% -15P 31CM\$ 27NM\$ 13FM\$
 2.1PL -0.2LIV 1.7DPR 0.8CCR -1.4HCR 2.91SCS 42GM\$
 -0.1MFV 0.2DAB -0.4KET 1.4MAS 0.5MET -0.1RPL 1.96HTI
 AJCA 11/01/2022 GPTAT 80%R -0.1 GJUI 4.2 GJPI 76%R 3
 SIRE: BW FASTRACK-ET GJPI 42 34%ILE

NEXT DAM: BW LEGION BERYL S680 90%
 4-00 290 3 25510 4.7 1197 3.8 965 104DCR 3255C

4TH DAM: BW ROCKET GYPSY R328 86%
 1-09 305 3 18700 4.7 873 3.5 658 103DCR 2274C

LOT 2160 BW KARBALA MURIEL E151 USA 173916753

BORN 12/17/2019 TATTOO E151/E151
 DHIA HERD # 93-52-0150 CONTROL # 2160
 FEMALE EFI 8.8%
 1-10 299 3 17950 4.9 872 3.9 693 103DCR 2358C
 305 2X ME AVG 1L 21109M 1021F 826P 2782C
 2-03 79%
 ST SR DF RA RW RL FA FU RH RUW UC UD TP TL RTR RTS
 29 26 27 25 25 33 28 36 37 27 28 38 28 27 25 26
 PPA 1352M 85F 49P / YD 1752M 111F 60P
 CDCB PTA 08/01/2022 1RECS 54%R 56%ILE
 -71M 0.05% 7F -0.01% -4P 143CM\$ 142NM\$ 149FM\$
 1.8PL 0.2LIV 0.9DPR 0.6CCR 0.8HCR 2.94SCS 144GM\$
 0.0MFV -0.2DAB 0.0KET 2.4MAS -0.2MET 0.0RPL 3.21HTI
 AJCA 08/01/2022 PTAT 47%R 0.9 JUI 12.2 JPI 47%R 35

SISTER(S):
 BW CHROME SMILEY G95
 SELLING AS LOT 10008A

SIRE: BW KARBALA-ET
 USA 115611760 GTHD BBR 100 JH1C JNSF A2A2 11JE978
 SEE REFERENCE SIRE Q

DAM: BW MAUI SMILEY B306
 USA 119758122
 TATTOO B306/B306
 DHIA HERD # 93-52-0150 CONTROL # 4658
 1-10 305 3 19370 4.2 814 3.4 655 103DCR 2208C
 3-04 281 3 20920 3.9 824 3.5 723 103DCR 2320C
 4-04 277 3 25490 5.4 1369 3.4 854 103DCR 2950C
 305 2X ME AVG 3L 21961M 1014F 759P 2533C
 2-02 84% 3-10 86%
 ST SR DF RA RW RL FA FU RH RUW UC UD TP TL RTR RTS
 37 41 34 21 33 27 29 42 42 28 32 35 23 24 26
 PPA 1509M 49F 26P / YD -227M -26F -26P
 CDCB PTA 08/01/2022 3RECS 63%R 36%ILE
 -139M -0.02% -12F -0.03% -12P 35CM\$ 39NM\$ 76FM\$
 1.8PL 1.3LIV 1.8DPR 1.0CCR 0.5HCR 3.00SCS 54GM\$
 0.1MFV 0.2DAB 0.0KET 1.1MAS 0.2MET 0.2RPL 4.02HTI
 AJCA 08/01/2022 PTAT 54%R 0.9 JUI 12.2 JPI 54%R 13

SISTER(S):
 JX BW BALTAZAR NICOLE C32 {6} 80%
 2-00 276 3 19910 4.7 945 3.7 734 103DCR 2529C
 BW CITATION MONICA D181 81%
 2-10 281 3 16850 4.5 759 3.6 606 104DCR 2054C

FRESH: 11/02/2022
 SELLING OPEN
 77.6 LBS. MILK NOVEMBER TEST

BRENTWOOD FARMS BREEDER & OWNER
 ORLAND, CA

SC GOLD DUST PARAMOUNT IATOLA-ET
 USA 112118277 GTHD BBR 100 JH1F JNSF A2A2 29JE3301
 BW CENTURION PEGGY K798 92%
 USA 111926011 GT50K BBR 100 JH1C JNSF

AHLEM VALENTINO MAUI 21838
 USA 068951472 GT50K BBR 100 JH1C JNSF A1A2 203JE1385

BW PREMIER AUTUMN A2 80%
 USA 119089064

TATTOO A2/A2
 DHIA HERD # 93-52-0150 CONTROL # 3689
 1-11 289 3 17100 4.8 821 3.6 611 103DCR 2112C
 2-10 305 3 22960 4.2 974 3.6 829 104DCR 2708C
 4-02 271 3 20480 4.8 976 3.6 746 103DCR 2580C
 5-02 305 3 22000 5.0 1097 3.6 786 103DCR 2717C
 305 2X ME AVG 4L 21130M 996F 766P 2611C
 PPA 855M 48F 11P / YD -532M 21F -12P
 CDCB PTA 08/01/2022 4RECS 68%R 59%ILE
 -375M 0.13% 9F 0.04% -6P 160CM\$ 156NM\$ 130FM\$
 1.6PL 1.2LIV 2.5DPR 1.9CCR 0.0HCR 2.95SCS 201GM\$
 0.0MFV 0.1DAB 0.1KET 1.2MAS 0.8MET 0.2RPL 3.07HTI
 AJCA 08/01/2022 PTAT 58%R -0.1 JUI 1.4 JPI 59%R 38
 SIRE: HAWARDEN IMPULS PREMIER GJPI 16 13%ILE

NEXT DAM: BW RENEGADE LENA U806 {6} 87%
 3-11 305 3 25870 5.2 1335 4.0 1026 104DCR 3552C

4TH DAM: BW CENTURION MAGDA L583 {5} 87%
 2-10 274 3 21470 5.2 1106 3.8 817 102DCR 2827C



VAN DE BROOK SHADOW CLOUD, E-92%
FOURTH DAM OF LOT 2171
DAM OF BW LEGION AND BW LEGIONAIRE-ET

LOT 2171 BW LADD LOUISA E48 USA 173865972

BORN 11/02/2019 TATTOO E48/E48
DHIA HERD # 93-52-0150 CONTROL # 2171
FEMALE EFI 7.9%
2-00 305 3 20280 4.9 988 3.7 759 104DCR 2626C
305 2X ME AVG 1L 22508M 1098F 856P 2945C

2-05 80%
ST SR DF RA RW RL FA FU RH RUW UC UD TP TL RTR RTS
39 22 39 25 38 29 25 20 28 38 27 28 26 28 25 29
PPA 1703M 128F 56P / YD 1598M 146F 54P
CDCB PTA 08/01/2022 1RECS 54%R 29%ILE
-664M 0.19% 7F 0.05% -14P 1CM\$ -5NM\$ -37FM\$
1.3PL 1.7LIV 0.7DPR 0.6CCR 1.4HCR 2.88SCS -28GM\$
0.2MFV -0.1DAB 0.1KET 2.1MAS -0.5MET -0.2RPL 5.03HTI
AJCA 08/01/2022 PTAT 48%R 1.0 JUI 5.2 JPI 47%R 10

SIRE: GOLDUST KARBALA LADD-ET
USA 117627303 GT50K BBR 100 JH1F JNSF A2A2 11JE1140
SEE REFERENCE SIRE R

DAM: BW GALAHAD TRACY B514
USA 119849947
TATTOO B514/B514
DHIA HERD # 93-52-0150 CONTROL # 4846
1-11 305 3 12720 5.4 691 4.1 526 103DCR 1822C
3-00 298 3 18320 5.2 960 4.0 739 103DCR 2559C
305 2X ME AVG 2L 16370M 872F 674P 2331C

2-00 82% 3-07 82%
ST SR DF RA RW RL FA FU RH RUW UC UD TP TL RTR RTS
52 41 28 21 46 27 23 30 34 30 35 35 33 20 37 26
PPA -2011M -34F -44P / YD -2215M -40F -56P
CDCB PTA 08/01/2022 2RECS 64%R 19%ILE
-826M 0.16% -8F 0.06% -19P -97CM\$ -103NM\$ -135FM\$
1.0PL 1.5LIV 1.5DPR 1.2CCR 0.5HCR 2.86SCS -106GM\$
0.1MFV 0.0DAB -0.1KET 1.7MAS 0.3MET 0.3RPL 4.13HTI
AJCA 08/01/2022 PTAT 56%R 0.4 JUI 6.7 JPI 55%R -7

SISTER(S):
BW IRWIN GILLIAN Y461 88%
4-08 305 3 18200 5.5 1000 4.3 783 103DCR 2691C
BW BLAISE PATSY A726 84%
5-00 305 3 19960 5.1 1015 3.9 778 103DCR 2693C

FRESH: 11/29/2021
BRED: 05/16/2022 DUE: 02/19/2023 TO
RIVER VALLEY VICTORIOUS-ET
JE840003126479524 BBR 100 JH1F JNSF A2A2 7JE5032
SEE REFERENCE SIRE D
40.6 LBS. MILK NOVEMBER TEST

BRENTWOOD FARMS BREEDER & OWNER
ORLAND, CA

BW KARBALA-ET
USA 115611760 GTHD BBR 100 JH1C JNSF A2A2 11JE978
GOLDUST LEGION LEANNA 94%
USA 067161125 GT3K BBR 100 JH1F JNSF A1A2

BW GALAHAD-ET
USA 118888884 GT13K BBR 100 JH1F JNSF A1A2 203JE1607
BW PREMIER NICOLE IF139-ET 85%
USA 117986730 GT6K BBR 100 JH1C JNSF

TATTOO IF139/IF139
DHIA HERD # 93-52-0150 CONTROL # 591
1-09 305 3 19120 4.9 932 3.9 755 104DCR 2541C
3-04 305 3 21400 6.3 1345 4.0 857 104DCR 2967C
305 2X ME AVG 2L 20920M 1172F 850P 2890C
PPA 60M 81F 34P / YD -1156M 40F 2P
CDCB GPTA S 11/01/2022 2RECS 85%R 14%ILE
-1180M 0.26% -4F 0.16% -12P -168CM\$ -180NM\$ -287FM\$
-1.4PL 0.4LIV 0.8DPR -0.2CCR -1.3HCR 3.06SCS -161GM\$
0.0MFV -0.1DAB 0.1KET 1.3MAS 0.3MET 0.3RPL 2.23HTI
AJCA 11/01/2022 GPTAT 84%R 0.2 GJUI 0.2 GJPI 80%R -28
SIRE: HAWARDEN IMPULS PREMIER GJPI 16 13%ILE

NEXT DAM: BW COUNCILLER NICOLE K734 91%
4-03 305 3 25220 4.8 1218 3.3 830 94DCR 2866C
4TH DAM: VAN DE BROOK SHADOW CLOUD 92%
5-10 305 3 23320 4.8 1111 3.8 885 DHIR 2879C

LOT 2182 BW LADD TOVY E72 USA 173886342

BORN 11/17/2019 TATTOO E72/E72
 DHIA HERD # 93-52-0150 CONTROL # 2182
 FEMALE EFI 8.0%
 1-11 288 3 10310 4.8 495 3.9 400 104DCR 1348C
 305 2X ME AVG 1L 12848M 609F 502P 1672C
 PPA -3332M -151F -118P / YD -5116M -214F -165P
 CDCB PTA 08/01/2022 1RECS 55%R 12%ILE
 -1048M 0.11% -29F 0.02% -34P -234CM\$ -233NM\$ -222FM\$
 0.4PL 0.0LIV -0.1DPR 0.8CCR 1.2HCR 2.98SCS -248GM\$
 0.0MFV -0.1DAB 0.0KET 0.8MAS -0.7MET -0.4RPL 0.45HTI
 PA TYPE 1.2 JUI JPI 47%R -53

SISTER(S):
 BW CITATIION AUTUMN D216 81%
 1-11 305 3 15660 5.5 855 3.7 574 103DCR 1985C

SIRE: GOLDUST KARBALA LADD-ET
 USA 117627303 GT50K BBR 100 JH1F JNSF A2A2 11JE1140
 SEE REFERENCE SIRE R

DAM: BW NAVIGATOR JESSICA B535
 USA 119868191
 TATTOO B535/B535
 DHIA HERD # 93-52-0150 CONTROL # 4993
 2-01 279 3 14630 4.8 697 3.9 566 103DCR 1902C
 3-00 304 3 13610 4.6 621 3.8 521 103DCR 1717C
 4-01 300 3 19790 5.3 1050 3.6 709 102DCR 2451C
 5-01 305 3 18890 5.4 1013 3.9 734 103DCR 2540C
 305 2X ME AVG 4L 16500M 838F 631P 2139C

2-05 80% 3-07 82%
 ST SR DF RA RW RL FA FU RH RUW UC UD TP TL RTR RTS
 38 34 30 21 36 27 26 39 36 35 26 26 32 16 35 27
 PPA -1927M -71F -63P / YD -1468M -63F -58P
 CDCB PTA 08/01/2022 4RECS 66%R 20%ILE
 -509M 0.02% -20F -0.02% -22P -95CM\$ -93NM\$ -65FM\$
 0.9PL -2.5LIV 0.1DPR 1.2CCR 0.0HCR 2.90SCS -87GM\$
 -0.3MFV -0.1DAB -0.3KET -0.9MAS -0.3MET -0.2RPL -5.63HTI
 AJCA 08/01/2022 PTAT 53%R 0.8 JUI 7.9 JPI 55%R -29

FRESH: 10/30/2022
 SELLING OPEN
 82.6 LBS. MILK NOVEMBER TEST

BRENTWOOD FARMS BREEDER & OWNER
 ORLAND, CA

BW KARBALA-ET
 USA 115611760 GTHD BBR 100 JH1C JNSF A2A2 11JE978
 GOLDUST LEGION LEANNA 94%
 USA 067161125 GT3K BBR 100 JH1F JNSF A1A2

BW&RV NANCY NAVIGATOR {6}-ET
 JE840003012423912 GT80K BBR 100 JH1F JNSF A2A2 7JE5014
 BW MARVEL HEIDI A124 79%
 USA 119158575

TATTOO A124/A124
 DHIA HERD # 93-52-0150 CONTROL # 3810
 2-00 305 3 19500 5.0 972 3.6 711 102DCR 2459C
 3-00 305 3 23090 4.7 1079 3.5 819 104DCR 2831C
 305 2X ME AVG 3L 20138M 976F 745P 2561C
 PPA 906M 57F 22P / YD -290M -4F -21P
 CDCB PTA 08/01/2022 3RECS 64%R 30%ILE
 -217M 0.03% -4F -0.02% -12P 3CM\$ 3NM\$ 24FM\$
 1.4PL 1.1LIV -0.3DPR 0.4CCR -0.1HCR 2.86SCS -32GM\$
 0.0MFV 0.4DAB 0.0KET -0.2MAS 0.3MET -0.1RPL 1.51HTI
 AJCA 08/01/2022 PTAT 55%R 0.2 JUI 4.3 JPI 55%R -3
 SIRE: ALL LYNN VALENTINO MARVEL GJPI 48 53%ILE

NEXT DAM: BW VENERABLE BETH X604 85%
 1-08 305 3 17740 5.4 953 3.7 662 103DCR 2290C
 4TH DAM: BW GOVERNOR DAISY S939 81%
 3-04 305 3 25410 4.9 1256 3.7 928 104DCR 3209C

LOT 2187 BW LIGHTNING AVERY E128 USA 173886669

BORN 12/09/2019 TATTOO E128/E128
 DHIA HERD # 93-52-0150 CONTROL # 2187
 FEMALE EFI 9.0%
 2-10 86%
 ST SR DF RA RW RL FA FU RH RUW UC UD TP TL RTR RTS
 30 28 43 24 38 19 39 45 44 37 31 37 19 14 32 24
 PPA 766M 20F 29P / YD -425M -10F -10P
 CDCB PTA 08/01/2022 1RECS 47%R 46%ILE
 201M -0.06% -4F 0.01% 9P 92CM\$ 93NM\$ 83FM\$
 1.0PL -0.2LIV -0.7DPR 0.0CCR 2.2HCR 3.12SCS 72GM\$
 0.1MFV 0.0DAB -0.1KET -0.4MAS 0.1MET -0.1RPL 0.15HTI
 PA TYPE 0.9 JUI JPI 40%R 19

SIRE: JX BW LIGHTNING {6} (TWIN)
 USA 173135567 GT99K BBR 100 JH1F JNSF 505JE128
 SEE REFERENCE SIRE A

DAM: BW MAUI CLOVER B685
 USA 119946233
 TATTOO B685/B685
 DHIA HERD # 93-52-0150 CONTROL # 4963
 1-10 305 3 12560 5.0 622 4.0 508 103DCR 1702C
 2-11 305 3 17530 4.2 733 3.6 633 103DCR 2051C
 305 2X ME AVG 2L 15776M 718F 608P 1994C

2-03 79% 3-05 84%
 ST SR DF RA RW RL FA FU RH RUW UC UD TP TL RTR RTS
 34 33 31 25 34 27 25 36 38 36 32 32 36 25 35 30
 PPA -2178M -125F -78P / YD -2980M -167F -107P
 CDCB PTA 08/01/2022 2RECS 63%R 10%ILE
 -858M -0.03% -48F 0.00% -32P -293CM\$ -286NM\$ -251FM\$
 0.6PL 0.4LIV 0.4DPR 0.3CCR 0.9HCR 3.18SCS -295GM\$
 -0.1MFV -0.1DAB -0.3KET 0.9MAS -0.1MET 0.1RPL -0.23HTI
 AJCA 08/01/2022 PTAT 54%R 0.4 JUI 10.8 JPI 54%R -71

FRESH: 04/03/2022
 BRED: 11/18/2022 DUE: 08/24/2023 TO
 RIVER VALLEY VICTORIOUS-ET
 JE840003126479524 BBR 100 JH1F JNSF A2A2 7JE5032
 SEE REFERENCE SIRE D
 53.9 LBS. MILK NOVEMBER TEST

BRENTWOOD FARMS BREEDER & OWNER
 ORLAND, CA

JX AHLEM HARRIS BALTAZAR {5}-ET
 USA 074067612 GT99K BBR 100 JH1F JNSF A2A2 29JE4008
 BW MACHETE LIZZIE Y12 90%
 USA 118584146 GT13K BBR 100 JH1F JNSF

AHLEM VALENTINO MAUI 21838
 USA 068951472 GT50K BBR 100 JH1C JNSF A1A2 203JE1385
 BW SHOCKER WINDY A135 85%
 USA 119158490

TATTOO A135/A135
 DHIA HERD # 93-52-0150 CONTROL # 3917
 2-02 305 3 19420 5.1 994 4.1 795 103DCR 2697C
 3-10 305 3 20870 5.1 1072 4.2 877 103DCR 2937C
 305 2X ME AVG 3L 15959M 836F 691P 2302C
 PPA -1652M -28F -20P / YD -2119M -58F -41P
 CDCB PTA 08/01/2022 3RECS 65%R 11%ILE
 -1081M 0.10% -33F 0.08% -24P -259CM\$ -262NM\$ -297FM\$
 -0.4PL -0.8LIV 0.2DPR 0.9CCR 1.5HCR 3.11SCS -252GM\$
 -0.3MFV -0.4DAB -0.5KET 0.9MAS 0.1MET 0.1RPL -3.78HTI
 AJCA 08/01/2022 PTAT 55%R 0.4 JUI 0.7 JPI 55%R -62
 SIRE: WF IATOLA SHOCKER-ET GJPI -38 4%ILE

NEXT DAM: BW TBONE BELLE X526 83%
 3-11 305 3 23680 4.7 1124 4.1 980 103DCR 3165C
 4TH DAM: BW GOVERNOR LOUISE U865 85%
 2-03 279 3 15640 5.2 821 3.7 581 103DCR 2010C

LOT 2227 BW APPLEJACK BRIDGET E277 USA 173962549

BORN 02/11/2020 TATTOO E277/E277
 DHIA HERD # 93-52-0150 CONTROL # 2227
 FEMALE EFI 8.2%

1-10 305 3 17090 5.7 977 3.9 660 103DCR 2284C
 305 2X ME AVG 1L 19425M 1113F 764P 2645C

2-01 87%
 ST SR DF RA RW RL FA FU RH RUW UC UD TP TL RTR RTS
 39 38 40 22 29 22 38 42 50 40 25 42 26 21 25 45

PPA -1523M 56F -41P / YD -1625M 107F -40P
 CDCB PTA 08/01/2022 1RECS 54%R 11%ILE
 -1035M 0.18% -13F 0.05% -28P -251CM\$ -248NM\$ -255FM\$
 -1.2PL -3.3LIV 2.2DPR 2.1CCR 1.5HCR 3.23SCS -175GM\$
 -0.3MFV -0.4DAB -0.2KET -0.5MAS -0.4MET 0.0RPL -6.08HTI
 AJCA 08/01/2022 PTAT 47%R 1.5 JUI 20.6 JPI 47%R -42

DAUGHTER(S):
 BW GALAHAD BRIDGET G999
 SELLING AS LOT 6999

SISTER(S):
 BW CHROME WINDY J115
 SELLING AS LOT 7115

SIRE: STEINHAUERS IATOLA APPLEJACK
 USA 115488982 GT50K BBR 100 JH1F JNSF 11JE968
 SEE REFERENCE SIRE AB

DAM: BW MAUI WINDY B174
 USA 119700594
 TATTOO B174/B174
 DHIA HERD # 93-52-0150 CONTROL # 4609

1-11 305 3 14210 4.7 665 3.7 523 102DCR 1789C
 3-09 302 3 23040 4.7 1094 3.7 857 103DCR 2939C
 4-09 299 3 21990 4.5 988 3.6 786 103DCR 2670C
 305 2X ME AVG 3L 18152M 864F 683P 2329C

2-05 86% 4-00 86%
 ST SR DF RA RW RL FA FU RH RUW UC UD TP TL RTR RTS
 43 45 34 21 46 26 30 46 37 39 22 37 27 22 24 26

PPA -612M -47F -18P / YD -1969M -91F -67P
 CDCB PTA 08/01/2022 4RECS 64%R 12%ILE
 -920M 0.04% -36F 0.01% -32P -225CM\$ -221NM\$ -197FM\$
 1.4PL 1.8LIV 2.2DPR 1.1CCR 0.9HCR 3.11SCS -217GM\$
 0.1MFV 0.1DAB 0.2KET 0.6MAS 0.3MET 0.2RPL 2.98HTI
 AJCA 08/01/2022 PTAT 53%R 1.2 JUI 19.2 JPI 54%R -41
 SELLING AS LOT 4609

FRESH: 12/26/2021
 BRED: 06/27/2022 DUE: 04/02/2023 TO
 BW TRADITION
 USA 173813948 BBR 100 JH1C JNSF A2A2 505JE129
 SEE REFERENCE SIRE L
 19.8 LBS. MILK NOVEMBER TEST

BRENTWOOD FARMS BREEDER & OWNER
 ORLAND, CA

SC GOLD DUST PARAMOUNT IATOLA-ET
 USA 112118277 GTHD BBR 100 JH1F JNSF A2A2 29JE3301
 STEINHAUERS H MARK APPLEPIE 92%
 USA 113506044 GT50K BBR 100 JH1F JNSF

AHLEM VALENTINO MAUI 21838
 USA 068951472 GT50K BBR 100 JH1C JNSF A1A2 203JE1385
 BW PREMIER CAMILLE Y870 86%
 USA 119016839

TATTOO Y870/Y870
 DHIA HERD # 93-52-0150 CONTROL # 3556
 1-10 305 3 13730 5.8 793 4.2 570 104DCR 1974C
 2-11 296 3 16810 5.4 906 4.1 693 104DCR 2400C
 4-00 305 3 15290 4.8 741 4.1 628 103DCR 2060C
 305 2X ME AVG 4L 14459M 789F 591P 2021C
 PPA -3075M -80F -88P / YD -3401M -71F -90P
 CDCB PTA 08/01/2022 4RECS 66%R 11%ILE
 -1553M 0.24% -28F 0.09% -40P -250CM\$ -252NM\$ -279FM\$
 0.1PL 1.9LIV 3.8DPR 2.8CCR 1.0HCR 3.11SCS -179GM\$
 0.1MFV 0.1DAB 0.3KET 0.3MAS 0.8MET 0.3RPL 2.82HTI
 AJCA 08/01/2022 PTAT 54%R 0.1 JUI 1.3 JPI 56%R -47

SIRE: HAWARDEN IMPULS PREMIER GJPI 16 13%ILE
 NEXT DAM: BW WHISKY BELLA R235 83%
 5-11 305 3 17490 5.2 915 4.0 693 103DCR 2399C
 4TH DAM: BW COUNTRY GIRL L302 {6} 83%
 1-10 305 3 14550 5.2 756 3.6 521 94DCR 1801C

LOT 2239 JX BW HARRIS KANOIA E85 {5} USA 173886212

BORN 11/22/2019 TATTOO E85/E85
 DHIA HERD # 93-52-0150 CONTROL # 2239
 FEMALE EFI 9.5%

2-01 305 3 22210 4.7 1054 4.0 878 103DCR 2908C
 305 2X ME AVG 1L 24068M 1150F 970P 3190C

2-04 82%
 ST SR DF RA RW RL FA FU RH RUW UC UD TP TL RTR RTS
 33 29 38 26 25 22 20 38 37 39 27 22 36 25 25 28

PPA 4111M 165F 156P / YD 3585M 119F 140P
 CDCB PTA 08/01/2022 1RECS 54%R 89%ILE
 984M -0.06% 34F 0.02% 40P 339CM\$ 332NM\$ 280FM\$
 1.2PL -1.9LIV -3.4DPR -2.5CCR 1.0HCR 2.92SCS 245GM\$
 0.1MFV 0.0DAB 0.3KET -0.5MAS 1.1MET -0.1RPL 0.82HTI
 AJCA 08/01/2022 PTAT 47%R 0.7 JUI -0.4 JPI 49%R 65

DAUGHTER(S):
 JX BW TRADITION KANOIA J7 {6}
 SELLING AS LOT 7007

SISTER(S):
 BW CHROME SUZANNE G268
 SELLING AS LOT 6268
 BW RECORD SUZANNE J322
 SELLING AS LOT 7322

SIRE: JX SCHULTZ VOLCANO HARRIS {4}
 USA 118157731 GT80K BBR 100 JH1F JNSF A1A2 29JE3866
 SEE REFERENCE SIRE AL

DAM: JX BW SHOOTOUT SUZANNE K47817 {6}-P-ET
 JE840003131680013 GT13K BBR 100 JH1F JNSF
 TATTOO K47817/K47817
 DHIA HERD # 93-52-0150 CONTROL # 4413

2-01 283 3 18800 4.5 842 3.4 646 103DCR 2232C
 3-01 272 3 20020 5.0 1005 3.8 762 103DCR 2637C
 4-01 305 3 26090 5.4 1397 3.6 949 103DCR 3282C
 5-03 305 3 24760 4.9 1207 3.7 928 103DCR 3210C
 305 2X ME AVG 4L 21659M 1095F 810P 2798C

2-05 85% 3-05 85%
 ST SR DF RA RW RL FA FU RH RUW UC UD TP TL RTR RTS
 43 36 35 23 42 21 25 37 37 35 21 25 28 31 35 31

PPA 1463M 95F 49P / YD 347M 39F 18P
 CDCB GPTA S 11/01/2022 4RECS 84%R 55%ILE
 -98M 0.05% 6F 0.00% -3P 140CM\$ 136NM\$ 131FM\$
 2.5PL 2.5LIV 0.0DPR 0.7CCR 1.9HCR 2.82SCS 91GM\$
 0.2MFV 0.4DAB 0.4KET 1.9MAS 1.3MET 0.0RPL 8.08HTI
 AJCA 11/01/2022 GPTAT 82%R 0.4 GJUI 4.0 GJPI 79%R 36

BROTHER(S):
 JX BW ALTAHARVEST {5}-ET AT ALTA GENETICS
 JNSF GJPI 53 62%ILE
 JX BW COUNTDOWN {5}-ET AT Sexing Technologies-TWG
 JNSF GJPI 44 25%ILE

SISTER(S):
 BW IRWIN BLOSSOM X644 90%
 3-03 305 3 25230 3.4 855 2.9 723 103DCR 2362C
 BW IRWIN BETHANY Y494 82%
 2-09 305 3 20370 5.1 1040 3.9 797 103DCR 2759C
 JX BW SHOOTOUT SUZANNE K47693 {6}-P-ET 82%
 3-08 305 3 19870 5.4 1069 4.1 816 98DCR 2826C
 JX BW SHOOTOUT SUZANNE K47969 {6}-P-ET 84%
 4-03 305 3 21680 4.9 1068 3.8 822 96DCR 2844C
 BW SPARKY SUZANNE K48024-ET 86%
 4-10 284 3 18560 5.7 1058 4.1 755 103DCR 2615C
 BW SPARKY SUZANNE 48102-ET 84%
 1-11 299 3 21610 4.5 975 3.8 814 92DCR 2691C
 BW SAXON SUZANNE K48403-ET 87%
 4-06 304 3 26430 4.9 1306 3.3 885 103DCR 3057C
 BW SANTANA SUZANNE K48687-ET 83%
 5-02 305 3 29170 4.9 1421 3.7 1084 103DCR 3750C
 SELLING AS LOT 4399
 BW SAXON SUZANNE K48756-ET 84%
 3-10 299 3 23350 4.6 1075 3.7 873 95DCR 2932C
 BW IRWIN SUZANNE K49456-ET 83%
 4-00 240 3 15180 5.3 797 3.8 581 102DCR 2010C
 JX BW EUSEBIO SUZANNE K49736 {5}-ET 81%
 3-02 305 3 24240 4.5 1090 3.5 845 104DCR 2913C
 BW SMACK SUZANNE K50210-ET 83%
 1-09 295 3 17450 4.6 801 3.6 627 90DCR 2150C
 BW SMACK SUZANNE 50314-ET 85%
 3-10 298 3 25630 4.4 1125 3.8 966 96DCR 3142C
 BW CITATION SUZANNE IF487-ET 88%
 5-00 305 3 21460 5.3 1148 3.8 817 94DCR 2827C

FRESH: 12/27/2021
 BRED: 06/12/2022 DUE: 03/18/2023 TO
 JX RIVER VALLEY CHIEF {6}-ET
 USA 075341195 BBR 100 JH1F JNSF A2A2 777JE10034
 SEE REFERENCE SIRE C

63.2 LBS. MILK NOVEMBER TEST

BRENTWOOD FARMS BREEDER & OWNER
 ORLAND, CA

ALL LYNNS LEGAL VOLCANO-ET
 USA 117222807 GT50K BBR 100 JH1F JNSF A1A2 29JE3762

JX SCHULTZ DALE HARMAIL {3} 86%
 USA 067269177 GT3K BBR 93 JH1F JNSF

JX KASH-IN SHOOTOUT {5}-P-ET
 JE840003013871581 GT13K BBR 100 JH1F JNSF A1A2 91JE5624

BW LEGAL SUZANNE 1 ET814-ET 90%
 USA 117512508 GT50K BBR 100 JH1F JNSF

TATTOO ET814/C628
 DHIA HERD # 93-54-0855 CONTROL # 978
 1-11 274 3 22050 4.6 1016 3.2 702 103DCR 2423C
 2-11 305 3 25540 4.4 1134 3.6 908 104DCR 3072C
 3-11 305 3 18530 4.6 849 3.7 687 47DCR 2312C
 305 2X ME AVG 3L 22465M 1043F 794P 2707C
 PPA 2334M 79F 54P / YD 420M -6F -1P
 CDCB GPTA S 11/01/2022 2RECS 92%R 65%ILE
 -85M -0.07% -20F -0.03% -10P 184CM\$ 186NM\$ 219FM\$
 4.8PL 4.6LIV 3.1DPR 3.7CCR 2.2HCR 2.92SCS 191GM\$
 0.1MFV 0.4DAB 0.6KET 1.7MAS 0.9MET 0.0RPL 6.84HTI
 AJCA 11/01/2022 GPTAT 89%R -0.6 GJUI 0.4 GJPI 88%R 42
 SIRE: TOLLENAARS IMPULS LEGAL 233-ET GJPI 7 8%ILE

NEXT DAM: BW AVERY SUZANNE ET119-ET 90%
 2-11 365 2 28140 5.0 1395 3.3 942 DHIR 3254C

4TH DAM: BW BERRETTA PRIZE G525 92%
 3-01 305 2 25570 4.0 1014 3.7 936 DHIR 2843C
 2015 GREAT COW CONTEST FINALIST

LOT 2254 MISTY MEADOW CHROME E321 USA 174006927

BORN 03/04/2020 TATTOO E321/E321
 DHIA HERD # 93-52-0150 CONTROL # 2254
 FEMALE EFI 9.5%

2-01 77% 2-07 80%
 ST SR DF RA RW RL FA FU RH RUW UC UD TP TL RTR RTS
 34 31 30 32 31 25 34 33 37 34 32 30 36 25 40 28

PPA 2250M 72F 69P / YD 2210M 54F 59P
 CDCB PTA 08/01/2022 1RECS 53%R 86%ILE
 495M -0.05% 13F -0.03% 12P 298CM\$ 300NM\$ 315FM\$
 2.8PL 0.3LIV -0.4DPR 0.0CCR 0.6HCR 3.03SCS 273GM\$
 0.0MFV 0.0DAB 0.2KET -0.8MAS 0.0MET 0.0RPL -1.14HTI
 AJCA 08/01/2022 PTAT 47%R 1.3 JUI 9.5 JPI 46%R 56

SIRE: RIVER VALLEY CECE CHROME-ET
 JE840003012423929 GT BBR 100 JH1F JNSC A2A2 7JE5004
 SEE REFERENCE SIRE B

DAM: MISTY MEADOW OLIVER C676
 USA 173390339

TATTOO C676/C676
 DHIA HERD # 93-52-0150 CONTROL # 826
 1-09 287 3 16700 4.5 754 3.7 618 103DCR 2064C
 2-09 300 3 22510 4.3 960 3.7 830 103DCR 2689C
 305 2X ME AVG 2L 21214M 946F 798P 2622C

2-00 80% 2-10 80%
 ST SR DF RA RW RL FA FU RH RUW UC UD TP TL RTR RTS
 29 28 32 26 26 27 28 26 34 36 19 28 26 27 27 34

PPA 1482M 2F 48P / YD 336M -41F 0P
 CDCB PTA 08/01/2022 2RECS 61%R 51%ILE
 221M -0.09% -8F -0.04% 0P 112CM\$ 121NM\$ 159FM\$
 2.3PL 0.8LIV -0.3DPR -0.1CCR 0.2HCR 3.22SCS 88GM\$
 0.0MFV 0.1DAB 0.2KET -1.3MAS 0.2MET 0.1RPL -1.43HTI
 AJCA 08/01/2022 PTAT 53%R 0.6 JUI 7.0 JPI 52%R 7

FRESH: 01/21/2022
 BRED: 05/14/2022 DUE: 02/17/2023 TO
 SUNSET CANYON MIRROR-ET
 USA 118808990 BBR 100 JH1F JNSF A2A2 203JE1638
 SEE REFERENCE SIRE P

56.5 LBS. MILK NOVEMBER TEST

MISTY MEADOW FARM BREEDER & OWNER
 FORTUNA, CA

SCHULTZ LEGAL CRITIC-P
 USA 117217618 GT50K BBR 100 JH1C JNSC 11JE1098
 LYON CELEBRITY CECE-ET 91%
 USA 117046049 GT50K BBR 100 JH1C JNSF

DUTCH HOLLOW OLIVER-P
 USA 067184544 GT50K BBR 100 JH1F JNSF A2A2 7JE1219
 MISTY MEADOW CITATION ALEXIA 89%
 USA 173337763

TATTOO M5837/M5837
 DHIA HERD # 93-52-0150 CONTROL # 3072
 1-09 305 3 19480 3.9 762 3.4 653 103DCR 2123C
 3-02 305 3 23490 3.9 921 3.3 783 104DCR 2557C
 4-04 305 3 29850 4.7 1404 3.5 1032 103DCR 3566C
 305 2X ME AVG 3L 23912M 1012F 820P 2722C
 PPA 2575M 52F 60P / YD 340M -31F -10P
 CDCB PTA 08/01/2022 4RECS 63%R 21%ILE
 -81M -0.09% -23F -0.04% -12P -93CM\$ -83NM\$ -31FM\$
 0.8PL 1.8LIV 1.2DPR 1.7CCR 1.5HCR 3.24SCS -70GM\$
 -0.1MFV 0.1DAB -0.1KET 1.1MAS 0.2MET 0.2RPL 1.44HTI
 AJCA 08/01/2022 PTAT 52%R 0.6 JUI 9.1 JPI 54%R -18
 SIRE: BW CITATION A-ET GJPI 43 50%ILE

NEXT DAM: MISTY MEADOW FINAL DANA {6}
 4TH DAM: MISTY MEADOW C DAISY {5}



BW JACE JENNY ET336-ET, E-91%
FOURTH DAM OF LOT 2268

LOT 2268 BW CHROME SASHA E323 USA 174006888 GT

BORN 03/04/2020 TATTOO E323/E323 BBR 100
DHIA HERD # 93-52-0150 CONTROL # 2268
FEMALE EFI 9.5% JH1F JNSC

2-01 85%
ST SR DF RA RW RL FA FU RH RUW UC UD TP TL RTR RTS
41 27 39 26 35 24 38 40 38 35 25 40 26 22 25 25

PPA 2181M 156F 95P / YD 2379M 176F 97P
CDCB GPTA S 11/01/2022 1RECS 81%R 50%ILE
123M 0.14% 36F 0.04% 12P 119CM\$ 115NM\$ 78FM\$
-0.7PL -1.3LIV -1.5DPR -1.0CCR 0.1HCR 3.05SCS 93GM\$
0.0MFV 0.0DAB -0.1KET 0.5MAS 0.1MET 0.2RPL 0.91HTI
AJCA 11/01/2022 GPTAT 83%R 1.3 GJUI 10.8 GJPI 78%R 33

SIRE: RIVER VALLEY CECE CHROME-ET
JE840003012423929 GT BBR 100 JH1F JNSC A2A2 7JE5004
SEE REFERENCE SIRE B

DAM: BW REPORTER B220
USA 119721030
TATTOO B220/B220
DHIA HERD # 93-52-0150 CONTROL # 4580

1-09 262 3 15730 4.7 739 3.9 613 102DCR 2035C
2-09 277 3 20450 4.7 957 4.0 828 103DCR 2685C
3-08 259 3 13140 4.8 631 4.0 531 103DCR 1749C
4-08 221 3 16660 5.1 853 3.7 611 101DCR 2113C
305 2X ME AVG 4L 18174M 906F 732P 2436C

2-04 85% 2-10 91%
ST SR DF RA RW RL FA FU RH RUW UC UD TP TL RTR RTS
46 35 46 20 47 19 36 50 42 38 32 40 28 26 33 39

PPA -453M -7F 5P / YD -445M -13F -2P
CDCB PTA 08/01/2022 4RECS 65%R 40%ILE
-49M 0.02% 2F 0.03% 4P 65CM\$ 64NM\$ 43FM\$
1.1PL 1.2LIV 1.4DPR 1.1CCR -0.1HCR 3.13SCS 70GM\$
0.1MFV 0.2DAB 0.0KET 0.7MAS 0.3MET 0.2RPL 3.36HTI
AJCA 08/01/2022 PTAT 53%R 1.4 JUI 16.1 JPI 56%R 28

FRESH: 02/01/2022
BRED: 10/31/2022 DUE: 08/06/2023 TO
RIVER VALLEY VICTORIOUS-ET
JE840003126479524 BBR 100 JH1F JNSF A2A2 7JE5032
SEE REFERENCE SIRE D
55.5 LBS. MILK NOVEMBER TEST

BRENTWOOD FARMS BREEDER & OWNER
ORLAND, CA

SCHULTZ LEGAL CRITIC-P
USA 117217618 GT50K BBR 100 JH1C JNSC 11JE1098
LYON CELEBRITY CECE-ET 91%
USA 117046049 GT50K BBR 100 JH1C JNSF

BW REPORTER-ET
USA 118367594 GT80K BBR 100 JH1F JNSF A2A2 203JE1423
BW PREMIER CORALIE Y920 80%
USA 119032370 GT13K BBR 100 JH1F JNSF

TATTOO Y920/Y920
DHIA HERD # 93-52-0150 CONTROL # 3583
1-10 305 3 17610 5.7 1002 4.2 734 103DCR 2543C
3-01 305 3 19870 5.1 1008 4.3 857 104DCR 2809C
4-03 303 3 16370 4.2 688 3.3 547 104DCR 1857C
5-04 294 3 21570 4.9 1064 4.0 861 103DCR 2900C
305 2X ME AVG 4L 18407M 936F 746P 2518C
PPA -703M 17F 2P / YD -1645M -10F -22P
CDCB GPTA S 11/01/2022 4RECS 84%R 25%ILE
-1000M 0.16% -17F 0.11% -15P -35CM\$ -41NM\$ -109FM\$
1.4PL 1.7LIV 4.7DPR 4.2CCR 0.4HCR 3.08SCS 43GM\$
0.1MFV 0.3DAB 0.2KET 0.6MAS 0.7MET 0.3RPL 4.09HTI
AJCA 11/01/2022 GPTAT 83%R -0.3 GJUI -3.2 GJPI 80%R 6
SIRE: HAWARDEN IMPULS PREMIER GJPI 16 13%ILE

NEXT DAM: BW RENEGADE JENNY IF336-ET 80%
1-10 305 3 16650 5.5 918 4.0 661 103DCR 2288C
4TH DAM: BW JACE JENNY ET336-ET 91%
5-08 305 3 30310 4.3 1317 3.3 1009 98DCR 3485C

LOT 2273 BW KARBALA FLOWER E222 USA 173958267

BORN 01/11/2020 TATTOO E222/E222
 DHIA HERD # 93-52-0150 CONTROL # 2273
 FEMALE EFI 8.2%

2-02 82%
 ST SR DF RA RW RL FA FU RH RUW UC UD TP TL RTR RTS
 32 28 26 22 38 25 32 33 38 32 26 38 36 24 25 25
 PPA -1389M -36F -56P / YD -1681M -45F -67P
 CDCB PTA 08/01/2022 1RECS 54%R 23%ILE
 -513M 0.08% -9F -0.02% -22P -56CM\$ -56NM\$ -30FM\$
 1.8PL 0.6LIV 1.1DPR 1.5CCR 1.4HCR 2.84SCS -69GM\$
 0.0MFV -0.2DAB -0.4KET 2.3MAS -0.2MET -0.1RPL 2.47HTI
 AJCA 08/01/2022 PTAT 48%R 1.3 JUI 13.6 JPI 46%R -3

SISTER(S):
 BW CROME STACY D82 90%
 2-03 305 3 17960 5.1 919 3.7 668 103DCR 2311C
 SELLING AS LOT I280

SIRE: BW KARBALA-ET
 USA 115611760 GTHD BBR 100 JH1C JNSF A2A2 11JE978
 SEE REFERENCE SIRE Q

DAM: BW GALAHAD GRACE B521
 USA 119868333
 TATTOO B521/B521
 DHIA HERD # 93-52-0150 CONTROL # 4906
 1-11 305 3 16060 4.9 783 3.7 598 103DCR 2068C
 3-02 277 3 22640 5.0 1122 3.5 794 103DCR 2744C
 4-02 305 3 27220 4.7 1270 3.5 963 103DCR 3329C
 305 2X ME AVG 3L 21454M 1050F 784P 2709C

3-07 88% 3-11 90% 4-11 91% 5-05 92%
 ST SR DF RA RW RL FA FU RH RUW UC UD TP TL RTR RTS
 45 38 42 25 46 27 25 45 42 43 28 28 28 25 25 26
 PPA 988M 48F 23P / YD -611M -14F -32P
 CDCB PTA 08/01/2022 4RECS 66%R 19%ILE
 -548M 0.04% -19F -0.02% -24P -103CM\$ -101NM\$ -69FM\$
 1.4PL 2.8LIV 3.0DPR 3.7CCR 1.9HCR 2.91SCS -65GM\$
 0.1MFV 0.0DAB -0.7KET 0.8MAS 0.3MET 0.1RPL 1.69HTI
 AJCA 08/01/2022 PTAT 56%R 1.4 JUI 14.2 JPI 55%R -2

SISTER(S):
 BW LANNISTER ARIEL D165 83%

FRESH: 01/13/2022
 BRED: 05/30/2022 DUE: 03/05/2023 TO
 UR JX UNIDENTIFIED CHAROLAIS SIRE {0}
 CHUSA00099EXP0002

45 LBS. MILK NOVEMBER TEST

BRENTWOOD FARMS BREEDER & OWNER
 ORLAND, CA

SC GOLD DUST PARAMOUNT IATOLA-ET
 USA 112118277 GTHD BBR 100 JH1F JNSF A2A2 29JE3301
 BW CENTURION PEGGY K798 92%
 USA 111926011 GT50K BBR 100 JH1C JNSF

BW GALAHAD-ET
 USA 118888884 GT13K BBR 100 JH1F JNSF A1A2 203JE1607

BW SUREFIRE AVERY A231 87%
 USA 119226058

TATTOO A231/A231
 DHIA HERD # 93-52-0150 CONTROL # 3802
 2-10 305 3 15170 5.5 833 3.7 555 103DCR 1919C
 4-10 305 3 25500 5.0 1275 3.6 908 103DCR 3139C
 6-01 305 3 23590 5.6 1323 3.4 803 103DCR 2774C
 305 2X ME AVG 5L 15452M 822F 565P 1947C
 PPA -2200M -40F -86P / YD -1714M -60F -79P
 CDCB PTA 08/01/2022 5RECS 69%R 12%ILE
 -701M 0.02% -29F -0.04% -34P -227CM\$ -217NM\$ -152FM\$
 0.5PL 3.0LIV 3.2DPR 3.7CCR 1.4HCR 3.13SCS -163GM\$
 0.0MFV 0.0DAB -1.0KET -0.8MAS 0.4MET 0.0RPL -2.51HTI
 AJCA 08/01/2022 PTAT 47%R 1.0 JUI 9.4 JPI 59%R -41
 SIRE: BW SUREFIRE GJPI -58 4%ILE

NEXT DAM: BW ACADEMY ERICA W94 90%
 3-10 305 3 28250 4.6 1295 3.4 964 104DCR 3331C

4TH DAM: BW MIKE CARA R554 88%
 3-03 305 3 27430 4.4 1217 3.6 995 103DCR 3327C

LOT 2281 BW CHICAGO CARRIE E225 USA 173958230

BORN 01/13/2020 TATTOO E225/E225
 DHIA HERD # 93-52-0150 CONTROL # 2281
 FEMALE EFI 8.3% A2A2

2-02 86%
 ST SR DF RA RW RL FA FU RH RUW UC UD TP TL RTR RTS
 38 35 38 28 40 25 26 39 43 45 33 35 28 20 35 12
 PPA 3202M 211F 115P / YD 3673M 242F 130P
 CDCB PTA 08/01/2022 1RECS 50%R 84%ILE
 583M 0.09% 48F 0.02% 25P 296CM\$ 290NM\$ 250FM\$
 0.9PL -0.8LIV 0.9DPR 1.4CCR 0.9HCR 2.87SCS 297GM\$
 0.0MFV -0.1DAB 0.2KET -0.8MAS -0.3MET 0.0RPL -1.70HTI
 AJCA 08/01/2022 PTAT 43%R 1.9 JUI 12.7 JPI 42%R 87

SISTER(S):
 BW CENTERPIECE EMILY C488 91%
 3-00 305 3 24880 5.0 1248 3.7 930 103DCR 3217C
 SELLING AS LOT 696

SIRE: AHLEM BANCROFT CHICAGO 23929
 USA 067823929 GT45K BBR 100 JH1F JNSC A2A2 100JE7403
 SEE REFERENCE SIRE F

DAM: BW SUMMIT ZARA A806
 USA 119501083
 TATTOO A806/A806
 DHIA HERD # 93-52-0150 CONTROL # 4387
 2-03 305 3 23940 5.2 1243 3.7 886 103DCR 3065C
 3-04 272 3 24560 4.7 1150 3.7 910 103DCR 3102C
 4-03 275 3 25360 4.6 1174 3.6 904 103DCR 3125C
 5-03 268 3 24750 5.7 1401 3.6 882 103DCR 3049C
 6-02 305 3 28680 5.4 1554 3.7 1047 104DCR 3621C
 305 2X ME AVG 5L 24384M 1285F 907P 3129C

2-06 84% 3-06 88% 5-00 90%
 ST SR DF RA RW RL FA FU RH RUW UC UD TP TL RTR RTS
 51 29 42 23 38 23 15 38 42 36 27 23 36 19 36 33
 PPA 3843M 223F 124P / YD 1885M 105F 58P
 CDCB PTA 08/01/2022 5RECS 66%R 70%ILE
 659M 0.02% 36F -0.02% 19P 212CM\$ 211NM\$ 213FM\$
 1.0PL 0.3LIV 0.4DPR 0.5CCR 1.0HCR 2.93SCS 195GM\$
 0.0MFV 0.1DAB 0.1KET -0.1MAS 0.0MET 0.0RPL 0.41HTI
 AJCA 08/01/2022 PTAT 53%R 0.8 JUI 6.6 JPI 56%R 60

FRESH: 02/05/2022
 BRED: 06/27/2022 DUE: 04/02/2023 TO
 JX BW LIGHTNING {6}
 USA 173135567 BBR 100 JH1F JNSF 505JE128
 SEE REFERENCE SIRE A

52.4 LBS. MILK NOVEMBER TEST

BRENTWOOD FARMS BREEDER & OWNER
 ORLAND, CA

AHLEM AXIS BANCROFT-ET
 USA 073409475 GT99K BBR 100 JH1F JNSF A2A2 29JE3991
 AHLEM VIPER CHARM 47521-ET 87%
 USA 067647521 GT29K BBR 100 JH1F JNSC

BW SUMMIT
 USA 118706869 GT80K BBR 100 JH1C JNSF A1A2 29JE3957

BW TOPEKA KATIE IF384-ET 82%
 USA 118275901 GT6K BBR 100 JH1F JNSF

TATTOO IF384/IF384
 DHIA HERD # 93-52-0150 CONTROL # 2162
 2-10 282 3 21170 4.6 975 3.6 769 104DCR 2626C
 3-10 305 3 25630 4.9 1251 3.8 968 104DCR 3345C
 4-11 269 3 24260 4.6 1120 3.7 899 103DCR 3039C
 5-10 305 3 24540 5.0 1224 3.7 912 103DCR 3155C
 305 2X ME AVG 6L 22698M 1102F 845P 2899C
 PPA 2226M 84F 63P / YD 1267M 58F 33P
 CDCB PTA S 11/01/2022 5RECS 85%R 38%ILE
 471M -0.02% 18F -0.04% 8P 46CM\$ 51NM\$ 82FM\$
 0.5PL -0.7LIV 0.6DPR 0.2CCR -0.2HCR 3.08SCS 44GM\$
 -0.1MFV 0.1DAB 0.5KET -0.5MAS 0.0MET -0.1RPL -0.86HTI
 AJCA 11/01/2022 GPTAT 83%R 0.3 GJUI -1.4 GJPI 81%R 12
 SIRE: HEARTLAND MERCHANT TOPEKA-ET GJPI -26 8%ILE

NEXT DAM: BW AVERY KATIE ET121-ET 93%
 6-06 365 3 36530 4.8 1747 3.2 1172 DHIR 4046C

DAM OF BW ACADEMY-ET
 4TH DAM: BW BERRETTA PRIZE G525 92%
 3-01 305 2 25570 4.0 1014 3.7 936 DHIR 2843C
 2015 GREAT COW CONTEST FINALIST

LOT 2292 BW CITATION HARRIETT E289 (TWIN) USA 174008385

BORN 02/17/2020 TATTOO E289/E289
 DHIA HERD # 93-52-0150 CONTROL # 2292
 FEMALE EFI 8.4%

2-01 83%
 ST SR DF RA RW RL FA FU RH RUW UC UD TP TL RTR RTS
 35 25 38 25 29 25 28 37 43 35 22 39 28 25 32 33

PPA 613M 65F 29P / YD -362M 29F -4P
 CDCB PTA 08/01/2022 1RECS 53%R 53%ILE
 -344M 0.06% -5F 0.01% -10P 132CM\$ 130NM\$ 126FM\$
 3.5PL 1.7LIV 0.9DPR 1.3CCR 1.9HCR 2.92SCS 96GM\$
 0.0MFV 0.1DAB 0.1KET 1.1MAS 0.6MET 0.1RPL 2.77HTI
 AJCA 08/01/2022 PTAT 47%R 0.7 JUI 11.0 JPI 46%R 28

SIRE: BW CITATION A-ET
 USA 118367576 GT80K BBR 100 JH1C JNSF A2A2 505JE125
 SEE REFERENCE SIRE E

DAM: BW PAXTON DANA C344
 USA 173161694
 TATTOO C344/C344

DHIA HERD # 93-52-0150 CONTROL # 1057
 2-03 296 3 15860 4.9 783 4.0 642 103DCR 2146C
 3-03 305 3 19050 4.9 938 3.7 714 103DCR 2470C
 305 2X ME AVG 2L 17283M 870F 690P 2339C

2-07 78% 3-05 82% 4-11 85%
 ST SR DF RA RW RL FA FU RH RUW UC UD TP TL RTR RTS
 34 32 35 20 34 20 36 30 40 26 25 32 33 23 32 34

PPA -1222M -49F -25P / YD -1610M -72F -40P
 CDCB PTA 08/01/2022 2RECS 62%R 24%ILE
 -590M 0.05% -18F 0.04% -13P -45CM\$ -50NM\$ -75FM\$
 1.3PL -0.7LIV 1.3DPR 1.3CCR 1.0HCR 2.91SCS -36GM\$
 0.0MFV -0.1DAB 0.1KET 1.0MAS 0.8MET 0.1RPL 1.75HTI
 AJCA 08/01/2022 PTAT 52%R 0.1 JUI 3.2 JPI 53%R -6

FRESH: 01/29/2022
 BRED: 08/09/2022 DUE: 05/15/2023 TO
 BW TRADITION
 USA 173813948 BBR 100 JH1C JNSF A2A2 505JE129
 SEE REFERENCE SIRE L
 56.6 LBS. MILK NOVEMBER TEST

BRENTWOOD FARMS BREEDER & OWNER
 ORLAND, CA

ALL LYNN'S VALENTINO IRWIN-ET
 USA 117423084 GT50K BBR 100 JH1C JNSF A2A2 7JE1163
 BW CENTURION PEGGY K798 92%
 USA 111926011 GT50K BBR 100 JH1C JNSF

BW PAXTON-ET
 USA 119446229 GT99K BBR 100 JH1F JNSC A2A2 551JE1649

BW TOPEKA SUNNY Y489 77%
 USA 118822943 GT8K BBR 100 JH1F JNSF
 TATTOO Y489/Y489

DHIA HERD # 93-52-0150 CONTROL # 3302
 2-10 268 3 12580 5.5 690 4.4 554 103DCR 1877C
 3-09 270 3 12730 5.7 728 4.3 545 103DCR 1888C
 4-09 290 3 14760 5.4 793 4.2 622 103DCR 2135C
 5-10 227 3 13020 5.8 749 4.1 529 101DCR 1832C
 305 2X ME AVG 5L 12964M 754F 554P 1908C
 PPA -3869M -112F -109P / YD -2646M -58F -69P
 CDCB GPTA S 11/01/2022 5RECS 84%R 13%ILE
 -1549M 0.27% -21F 0.13% -32P -191CM\$ -198NM\$ -262FM\$
 0.7PL -0.2LIV 2.3DPR 2.6CCR 0.3HCR 3.09SCS -158GM\$
 -0.1MFV -0.3DAB 0.0KET 1.8MAS 0.8MET 0.3RPL 1.24HTI
 AJCA 11/01/2022 GPTAT 82%R 0.0 GJUI 6.3 GJPI 80%R -36
 SIRE: HEARTLAND MERCHANT TOPEKA-ET GJPI -26 8%ILE

NEXT DAM: BW ZUMA JUDYANN IF91-ET 78%
 1-11 305 3 11000 6.1 676 3.9 429 104DCR 1485C
 4TH DAM: BW FROSTY JUDYANN ET98-ET 90%
 8-01 305 3 23310 4.2 987 3.4 792 103DCR 2674C

LOT 2296 MISTY MEADOW CHROME E394 USA 174007517

BORN 04/05/2020 TATTOO E394/E394
 DHIA HERD # 93-52-0150 CONTROL # 2296
 FEMALE EFI 8.8%

2-00 81% 2-06 83%
 ST SR DF RA RW RL FA FU RH RUW UC UD TP TL RTR RTS
 37 30 33 20 29 36 32 28 43 26 29 40 25 24 35 32

PPA -244M 52F 3P / YD -971M 26F -25P
 CDCB PTA 08/01/2022 1RECS 53%R 58%ILE
 -88M 0.08% 13F 0.01% -2P 154CM\$ 153NM\$ 148FM\$
 1.4PL -1.6LIV 1.4DPR 1.9CCR 1.2HCR 2.95SCS 189GM\$
 -0.2MFV -0.2DAB -0.3KET -0.3MAS -0.2MET -0.1RPL -3.94HTI
 AJCA 08/01/2022 PTAT 47%R 1.6 JUI 14.1 JPI 46%R 42

SISTER(S):
 MISTY MEADOW TOPSY D349 84%
 2-09 305 3 20920 4.9 1028 3.9 821 104DCR 2786C

SIRE: RIVER VALLEY CECE CHROME-ET
 JE840003012423929 GT BBR 100 JH1F JNSC A2A2 7JE5004
 SEE REFERENCE SIRE B

DAM: MISTY MEADOW NAV 5926
 USA 173338036
 TATTOO M5926/M5926
 DHIA HERD # 93-52-0150 CONTROL # 1014

1-10 305 3 15610 4.8 747 4.1 645 103DCR 2094C
 3-01 269 3 20560 5.0 1027 3.8 781 103DCR 2702C
 4-00 181 3 16620 5.3 884 3.7 619 92DCR 2141C
 305 2X ME AVG 3L 19619M 1027F 787P 2664C

2-01 80% 3-03 87%
 ST SR DF RA RW RL FA FU RH RUW UC UD TP TL RTR RTS
 44 35 33 21 46 27 29 31 50 34 31 24 35 16 28 25

PPA 720M 85F 40P / YD -448M 16F -8P
 CDCB PTA 08/01/2022 3RECS 63%R 19%ILE
 -466M 0.07% -7F 0.01% -14P -108CM\$ -106NM\$ -104FM\$
 -1.2PL -2.4LIV 2.2DPR 3.4CCR 1.0HCR 3.07SCS -14GM\$
 -0.3MFV -0.3DAB -0.7KET -0.3MAS -0.3MET -0.2RPL -5.99HTI
 AJCA 08/01/2022 PTAT 52%R 1.0 JUI 12.7 JPI 53%R -9

FRESH: 02/03/2022
 BRED: 06/21/2022 DUE: 03/27/2023 TO
 BW TRADITION
 USA 173813948 BBR 100 JH1C JNSF A2A2 505JE129
 SEE REFERENCE SIRE L
 45.3 LBS. MILK NOVEMBER TEST

MISTY MEADOW FARM BREEDER & OWNER
 FORTUNA, CA

SCHULTZ LEGAL CRITIC-P
 USA 117217618 GT50K BBR 100 JH1C JNSC 11JE1098

LYON CELEBRITY CECE-ET 91%
 USA 117046049 GT50K BBR 100 JH1C JNSF

Bw&RV NANCY NAVIGATOR {6}-ET
 JE840003012423912 GT80K BBR 100 JH1F JNSF A2A2 7JE5014

MISTY MEADOW FIRE PRIZE
 USA 117644041
 TATTOO M5123/M5123
 CDCB PTA 08/01/2022 ORECS 43%R 9%ILE
 -1032M 0.04% -42F 0.01% -35P -326CM\$ -321NM\$ -299FM\$
 -0.5PL 1.2LIV 3.5DPR 4.4CCR 1.8HCR 3.11SCS -237GM\$
 -0.1MFV 0.0DAB -0.7KET 1.2MAS 0.3MET 0.0RPL 0.32HTI
 AJCA 08/01/2022 PTAT 39%R -0.1 JUI 2.7 JPI 39%R -56
 SIRE: BW SUREFIRE GJPI -58 4%ILE

NEXT DAM: MISTY MEADOW C PRIZE

4TH DAM: LESTER ROYAL PRIZE

LOT 2297 BW OLIVER MEG E372 USA 174007740

BORN 03/27/2020 TATTOO E372/E372
 DHIA HERD # 93-52-0150 CONTROL # 2297
 FEMALE EFI 8.7%

2-00 80%
 ST SR DF RA RW RL FA FU RH RUW UC UD TP TL RTR RTS
 25 26 38 26 26 25 28 38 25 28 32 29 38 25 25 29

PPA 347M 112F 9P / YD -864M 91F -40P
 CDCB PTA 08/01/2022 1RECS 53%R 50%ILE
 -194M 0.10% 12F -0.01% -9P 113CM\$ 114NM\$ 126FM\$
 1.2PL 1.5LIV 0.1DPR 0.4CCR 0.8HCR 2.93SCS 104GM\$
 0.1MFV 0.1DAB 0.1KET -0.2MAS -0.1MET -0.1RPL 1.13HTI
 AJCA 08/01/2022 PTAT 48%R 1.3 JUI 4.2 JPI 46%R 21

SIRE: DUTCH HOLLOW OLIVER-P
 USA 067184544 GT50K BBR 100 JH1F JNSF A2A2 7JE1219
 SEE REFERENCE SIRE N

DAM: BW LADD ROSIE C671
 USA 173355260
 TATTOO C671/C671
 DHIA HERD # 93-52-0150 CONTROL # 844

1-10 305 3 17710 4.3 760 3.7 656 103DCR 2127C
 3-00 305 3 23230 4.6 1057 3.8 892 104DCR 2931C
 305 2X ME AVG 2L 21116M 951F 814P 2654C

2-01 79% 2-04 83% 3-05 85% 4-05 86%
 ST SR DF RA RW RL FA FU RH RUW UC UD TP TL RTR RTS
 37 38 32 36 39 23 20 39 46 32 36 16 36 25 42 25

PPA 926M 0F 37P / YD -435M -26F -4P
 CDCB PTA 08/01/2022 2RECS 61%R 36%ILE
 -444M 0.05% -11F 0.02% -12P 42CM\$ 39NM\$ 30FM\$
 2.0PL 1.5LIV 0.6DPR 1.3CCR 2.1HCR 2.91SCS 26GM\$
 0.1MFV -0.1DAB -0.2KET 1.8MAS -0.4MET -0.2RPL 3.17HTI
 AJCA 08/01/2022 PTAT 56%R 1.1 JUI 4.6 JPI 51%R 10

FRESH: 02/02/2022
 BRED: 05/06/2022 DUE: 02/09/2023 TO
 JX RIVER VALLEY CHIEF {6}-ET
 USA 075341195 BBR 100 JH1F JNSF A2A2 777JE10034
 SEE REFERENCE SIRE C

43.1 LBS. MILK NOVEMBER TEST

BRENTWOOD FARMS BREEDER & OWNER
 ORLAND, CA

ALL LYNNS LOUIE VALENTINO-ET
 USA 116279413 GT50K BBR 100 JH1C JNSF A2A2 7JE1038
 DUTCH HOLLOW MIK OLIVE-P 93%
 USA 116469076 GT8K BBR 100 JH1F JNSF

GOLDUST KARBALA LADD-ET
 USA 117627303 GT50K BBR 100 JH1F JNSF A2A2 11JE1140
 BW THEONE STARR B58 82%
 USA 119635863
 TATTOO B58/B58

DHIA HERD # 93-52-0150 CONTROL # 4623
 2-02 305 3 19000 4.3 820 3.5 663 103DCR 2230C
 3-09 305 3 20160 3.8 773 3.6 722 103DCR 2239C
 305 2X ME AVG 2L 19344M 795F 694P 2236C
 PPA -187M -85F -22P / YD -275M -79F -28P
 CDCB PTA 08/01/2022 2RECS 61%R 27%ILE
 -11M -0.10% -22F -0.04% -8P -24CM\$ -21NM\$ 13FM\$
 0.6PL 1.2LIV 1.2DPR 1.9CCR 2.0HCR 2.94SCS 12GM\$
 -0.1MFV 0.0DAB -0.8KET 1.2MAS 0.4MET 0.1RPL 0.29HTI
 AJCA 08/01/2022 PTAT 53%R 0.1 JUI -3.8 JPI 51%R -4
 SIRE: BW THEONE GJPI -23 5%ILE

NEXT DAM: BW DIVINE LIZZY X905 78%
 2-08 305 3 28000 4.7 1322 3.6 1019 104DCR 3524C
 4TH DAM: BW ILLUSIONIST SUNNY U531 81%
 3-11 305 3 23730 5.0 1197 3.4 812 104DCR 2805C

LOT 2302 BW CHICAGO BERNIECE E160 USA 173916669

BORN 12/21/2019 TATTOO E160/E160 P4
 FEMALE EFI 8.9%

2-09 86%
 ST SR DF RA RW RL FA FU RH RUW UC UD TP TL RTR RTS
 33 40 36 20 39 20 36 44 45 42 36 37 23 26 32 34

PA 332M -2F 5P
 139CM\$ 142NM\$ 167FM\$
 1.8PL -0.6DPR -0.5CCR 0.6HCR 2.99SCS
 PA TYPE 1.5 JPI 35%R 27

DAUGHTER(S):
 BW PASSPORT BERNIECE J306
 SELLING AS LOT 7306

SIRE: AHLEM BANCROFT CHICAGO 23929
 USA 067823929 GT45K BBR 100 JH1F JNSC A2A2 100JE7403
 SEE REFERENCE SIRE F

DAM: BW MAUI PARIS B55
 USA 119635890
 TATTOO B55/B55
 DHIA HERD # 93-52-0150 CONTROL # 4434

1-10 300 3 18190 4.6 830 3.5 640 103DCR 2212C
 2-10 265 3 19360 4.3 842 3.6 696 103DCR 2312C
 3-10 305 3 25550 4.6 1185 3.4 880 103DCR 3041C
 5-04 305 3 19180 4.9 949 3.4 653 104DCR 2256C
 305 2X ME AVG 4L 20560M 965F 732P 2501C

2-01 82% 3-01 86%
 ST SR DF RA RW RL FA FU RH RUW UC UD TP TL RTR RTS
 35 33 32 25 33 31 28 37 47 39 22 27 36 29 31 33

PPA 1125M 47F 22P / YD -737M -40F -40P
 CDCB PTA 08/01/2022 4RECS 62%R 19%ILE
 -423M -0.01% -22F -0.03% -22P -103CM\$ -98NM\$ -56FM\$
 1.9PL 0.0LIV 1.0DPR 1.0CCR 0.7HCR 2.98SCS -115GM\$
 0.0MFV 0.1DAB -0.1KET 0.3MAS 0.1MET 0.1RPL 0.95HTI
 AJCA 08/01/2022 PTAT 51%R 0.7 JUI 9.4 JPI 53%R -24

FRESH: 07/13/2022
 BRED: 10/10/2022 DUE: 07/16/2023 TO
 RIVER VALLEY VICTORIOUS-ET
 JE840003126479524 BBR 100 JH1F JNSF A2A2 7JE5032
 SEE REFERENCE SIRE D

54 LBS. MILK NOVEMBER TEST

BRENTWOOD FARMS BREEDER & OWNER
 ORLAND, CA

AHLEM AXIS BANCROFT-ET
 USA 073409475 GT99K BBR 100 JH1F JNSF A2A2 29JE3991
 AHLEM VIPER CHARM 47521-ET 87%
 USA 067647521 GT29K BBR 100 JH1F JNSC

AHLEM VALENTINO MAUI 21838
 USA 068951472 GT50K BBR 100 JH1C JNSF A1A2 203JE1385
 BW VENERABLE MAUREEN X830 83%
 USA 118499176
 TATTOO X830/X830

DHIA HERD # 93-52-0150 CONTROL # 2680
 1-09 269 3 16140 5.2 837 3.6 573 103DCR 1981C
 305 2X ME AVG 2L 14510M 769F 542P 1873C
 PPA -2570M -60F -83P / YD -2254M -50F -77P
 CDCB PTA 08/01/2022 2RECS 62%R 12%ILE
 -764M 0.14% -8F 0.02% -24P -235CM\$ -235NM\$ -229FM\$
 -1.4PL -1.9LIV 1.1DPR 1.7CCR 0.5HCR 3.01SCS -193GM\$
 0.0MFV 0.0DAB -0.2KET -0.5MAS 0.5MET 0.1RPL -0.89HTI
 AJCA 08/01/2022 PTAT 50%R -0.1 JUI 0.4 JPI 53%R -44
 SIRE: BW VENERABLE-ET GJPI -11 8%ILE

NEXT DAM: BW PARADE HANNAH R464 79%
 3-08 285 3 18320 5.4 989 4.0 729 103DCR 2524C
 4TH DAM: BW CENTURION DONNA L82 78%
 3-01 246 3 14310 5.8 833 3.9 560 100DCR 1938C

LOT 2317 BW APPLEJACK GINGER E311 USA 174007928

BORN 03/01/2020 TATTOO E311/E311
 DHIA HERD # 93-52-0150 CONTROL # 2317
 FEMALE EFI 7.6%

2-01 84%
 ST SR DF RA RW RL FA FU RH RUW UC UD TP TL RTR RTS
 39 26 36 20 28 27 35 45 42 32 26 38 27 20 26 27

PPA 520M 49F 19P / YD 631M 71F 24P
 CDCB PTA 08/01/2022 1RECS 54%R 20%ILE
 -313M 0.11% 8F 0.03% -6P -97CM\$ -95NM\$ -106FM\$
 -1.8PL -3.4LIV 1.6DPR 1.8CCR -0.2HCR 3.16SCS -19GM\$
 -0.4MFV -0.5DAB -0.6KET -1.2MAS -0.4MET -0.1RPL -9.32HTI
 AJCA 08/01/2022 PTAT 47%R 1.3 JUI 15.0 JPI 49%R -8

SISTER(S):
 BW APPLEJACK CRYSTAL D227 82%
 2-11 305 3 19930 5.4 1083 4.0 805 104DCR 2788C

SIRE: STEINHAUERS IATOLA APPLEJACK
 USA 115488982 GT50K BBR 100 JH1F JNSF 111E968
 SEE REFERENCE SIRE AB

DAM: BW VENERABLE ALYCE Y383
 USA 118766900 GT8K BBR 100 JH1F JNSF
 TATTOO Y383/Y383
 DHIA HERD # 93-52-0150 CONTROL # 3269
 1-10 283 3 18930 5.2 977 3.6 686 103DCR 2372C
 2-10 305 3 24460 5.7 1401 3.9 950 103DCR 3288C
 3-11 290 3 25740 5.2 1338 3.7 965 103DCR 3338C
 4-11 305 3 25610 5.2 1319 4.0 1015 104DCR 3514C
 6-02 290 3 24370 4.4 1062 3.9 949 103DCR 3020C
 305 2X ME AVG 6L 21876M 1135F 846P 2890C

2-04 88% 3-04 90%
 ST SR DF RA RW RL FA FU RH RUW UC UD TP TL RTR RTS
 42 39 38 26 36 34 25 48 49 48 24 31 29 22 33 35

PPA 2616M 164F 95P / YD 814M 90F 29P
 CDCB GPTA S 11/01/2022 5RECS 85%R 35%ILE
 3M 0.12% 26F 0.00% 1P 37CM\$ 37NM\$ 33FM\$
 -0.5PL -1.1LIV 0.9DPR 0.6CCR -1.9HCR 3.00SCS 58GM\$
 -0.1MFV -0.1DAB -0.7KET -0.7MAS 0.2MET 0.1RPL -3.42HTI
 AJCA 11/01/2022 GPTAT 83%R 0.8 GJUI 8.3 GJPI 80%R 16

FRESH: 02/10/2022
 BRED: 05/17/2022 DUE: 02/20/2023 TO
 BW GALAHAD-ET
 USA 118888884 BBR 100 JH1F JNSF A1A2 203JE1607
 SEE REFERENCE SIRE AD
 46.5 LBS. MILK NOVEMBER TEST

BRENTWOOD FARMS BREEDER & OWNER
 ORLAND, CA

SC GOLD DUST PARAMOUNT IATOLA-ET
 USA 112118277 GTHD BBR 100 JH1F JNSF A2A2 29JE3301
 STEINHAUERS H MARK APPLEPIE 92%
 USA 113506044 GT50K BBR 100 JH1F JNSF

BW VENERABLE-ET
 USA 114901730 GT50K BBR 100 JH1F JNSF 505JE121

BW SUREFIRE TRISTA U80 88%
 USA 116892937
 TATTOO U80/U80

DHIA HERD # 93-52-0150 CONTROL # 1998
 2-01 305 3 18990 4.7 888 3.3 627 103DCR 2165C
 3-01 290 3 21860 4.5 983 3.4 737 103DCR 2546C
 4-01 283 3 21040 4.9 1021 3.7 785 103DCR 2715C
 5-00 272 3 23020 5.0 1155 3.7 855 103DCR 2957C
 305 2X ME AVG 4L 21023M 1017F 752P 2599C
 PPA 151M 10F -8P / YD -827M -34F -41P

CDCB PTA 08/01/2022 4RECS 65%R 17%ILE
 -532M 0.02% -21F -0.02% -23P -139CM\$ -136NM\$ -106FM\$
 1.6PL 2.0LIV 3.6DPR 3.6CCR 1.1HCR 2.93SCS -98GM\$
 -0.1MFV -0.1DAB -1.1KET 1.0MAS 0.3MET 0.0RPL -0.98HTI
 AJCA 08/01/2022 PTAT 54%R 0.7 JUI 12.9 JPI 56%R -9
 SIRE: BW SUREFIRE GJPI -58 4%ILE

NEXT DAM: BW LEGION BETSY L181 80%
 3-00 305 3 22650 4.7 1069 3.6 818 103DCR 2828C

4TH DAM: BW ROSARIAN CAMELIA K57 75%
 3-01 305 2 19740 5.6 1109 3.5 694 96DCR 2399C

LOT 2325 BW OLIVER CAROLINA E420 USA 174021887

BORN 04/20/2020 TATTOO E420/E420
 DHIA HERD # 93-52-0150 CONTROL # 2325
 FEMALE EFI 9.1%

1-11 79% 2-05 84%
 ST SR DF RA RW RL FA FU RH RUW UC UD TP TL RTR RTS
 40 35 35 20 35 19 37 37 38 34 32 40 35 19 42 26

PPA 1801M 115F 69P / YD 417M 76F 22P
 CDCB PTA 08/01/2022 1RECS 52%R 71%ILE
 513M 0.00% 25F -0.02% 14P 215CM\$ 216NM\$ 222FM\$
 1.6PL -0.1LIV -0.8DPR -0.9CCR -0.6HCR 3.01SCS 171GM\$
 0.1MFV 0.2DAB 0.2KET -0.9MAS 0.4MET 0.1RPL 0.79HTI
 AJCA 08/01/2022 PTAT 47%R 0.9 JUI 4.4 JPI 45%R 40

SIRE: DUTCH HOLLOW OLIVER-P
 USA 067184544 GT50K BBR 100 JH1F JNSF A2A2 7JE1219
 SEE REFERENCE SIRE N

DAM: JX BW VALIANT PANSY C688 {6}
 USA 173381874
 TATTOO C688/C688
 DHIA HERD # 93-52-0150 CONTROL # 864
 1-11 305 3 22300 4.3 969 3.6 810 103DCR 2674C
 3-01 305 3 25390 4.4 1109 3.6 916 104DCR 3045C
 305 2X ME AVG 2L 24970M 1096F 916P 3024C

2-00 84% 3-04 84%
 ST SR DF RA RW RL FA FU RH RUW UC UD TP TL RTR RTS
 35 35 33 20 43 20 32 29 30 30 34 32 33 26 25 25

PPA 4467M 140F 140P / YD 2871M 78F 88P
 CDCB PTA 08/01/2022 2RECS 60%R 77%ILE
 905M -0.08% 26F -0.03% 27P 245CM\$ 246NM\$ 247FM\$
 1.6PL 0.2LIV -0.1DPR -0.3CCR 0.1HCR 3.02SCS 212GM\$
 0.1MFV 0.2DAB 0.0KET 0.4MAS 0.5MET 0.1RPL 2.84HTI
 AJCA 08/01/2022 PTAT 52%R 0.4 JUI -2.3 JPI 50%R 54

FRESH: 03/10/2022
 BRED: 06/02/2022 DUE: 03/08/2023 TO
 BW CITATION A-ET
 USA 118367576 BBR 100 JH1C JNSF A2A2 505JE125
 SEE REFERENCE SIRE E
 53.5 LBS. MILK NOVEMBER TEST

BRENTWOOD FARMS BREEDER & OWNER
 ORLAND, CA

ALL LYNNS LOUIE VALENTINO-ET
 USA 116279413 GT50K BBR 100 JH1C JNSF A2A2 7JE1038

DUTCH HOLLOW MIK OLIVE-P 93%
 USA 116469076 GT8K BBR 100 JH1F JNSF

JX BW VALIANT {5}
 USA 119427851 GT29K BBR 100 JH1F JNSF 505JE126

BW DONE RIGHT MOLLY B130 82%
 USA 119677939
 TATTOO B130/B130

DHIA HERD # 93-52-0150 CONTROL # 4654
 2-01 305 3 18860 4.5 855 3.6 688 103DCR 2322C
 3-02 305 3 23680 4.4 1042 3.6 863 104DCR 2864C
 4-04 280 3 21400 4.4 952 3.7 783 103DCR 2609C
 5-03 305 3 22650 4.8 1085 3.6 809 104DCR 2797C
 305 2X ME AVG 4L 21615M 997F 795P 2677C
 PPA 1710M 39F 47P / YD 728M -22F 3P
 CDCB PTA 08/01/2022 4RECS 63%R 50%ILE
 324M -0.12% -11F -0.05% 1P 109CM\$ 116NM\$ 160FM\$
 1.6PL 2.3LIV 3.9DPR 3.6CCR 1.6HCR 3.09SCS 196GM\$
 0.1MFV 0.3DAB 0.2KET 0.7MAS 0.5MET 0.1RPL 4.07HTI

AJCA 08/01/2022 PTAT 51%R -0.3 JUI -2.1 JPI 53%R 35
 SIRE: BW DONE RIGHT GJPI 76 55%ILE

NEXT DAM: BW PREMIER ALISON Y750
 4TH DAM: BW ACTION AMY U552 86%
 2-00 305 3 19620 5.2 1020 3.5 677 103DCR 2339C

LOT 2326 BW CHROME GRACE E499 {6} USA 174052263

BORN 05/31/2020 TATTOO E499/E499
 DHIA HERD # 93-52-0150 CONTROL # 2326
 FEMALE EFI 9.5%

1-10 84%
 ST SR DF RA RW RL FA FU RH RUW UC UD TP TL RTR RTS
 28 29 35 25 35 26 35 39 40 33 23 39 28 19 28 25

PPA 571M 63F 35P / YD -1M 35F 10P
 CDCB PTA 08/01/2022 1RECS 52%R 78%ILE
 155M 0.06% 20F 0.02% 11P 260CM\$ 254NM\$ 221FM\$
 1.9PL -0.6LIV 0.6DPR 1.1CCR 1.8HCR 2.88SCS 260GM\$
 0.0MFV 0.2DAB 0.1KET -0.3MAS -0.2MET -0.1RPL 0.38HTI
 AJCA 08/01/2022 PTAT 47%R 1.7 JUI 12.7 JPI 48%R 68

SISTER(S):
 BW CITATION ELLA D686 {6} 86%
 1-09 305 3 17180 4.8 817 3.8 646 103DCR 2204C
 BW SUNSEEKER IRIS G527 {6}
 SELLING AS LOT 6527
 BW GRADUATE IRIS J292 {6}
 SELLING AS LOT 7292

SIRE: RIVER VALLEY CECE CHROME-ET
 JE840003012423929 GT BBR 100 JHIF JNSC A2A2 7JE5004
 SEE REFERENCE SIRE B

DAM: JX BW WORLD CUP IRIS IF576 {5}-ET
 USA 173094747 GT45K BBR 100 JHIF JNSF
 TATTOO IF576/IF576
 DHIA HERD # 93-52-0150 CONTROL # 425
 1-10 255 3 14230 5.0 710 3.9 560 102DCR 1914C
 2-09 305 3 23490 5.3 1248 3.9 927 103DCR 3209C
 3-10 280 3 18740 5.1 947 3.9 732 102DCR 2532C
 305 2X ME AVG 3L 20815M 1085F 831P 2859C

2-01 78% 3-01 84%
 ST SR DF RA RW RL FA FU RH RUW UC UD TP TL RTR RTS
 42 36 35 22 33 23 33 46 43 36 37 23 22 23 36 33
 PPA 1186M 102F 64P / YD 204M 49F 34P
 CDCB GPTA S 11/01/2022 3RECS 84%R 46%ILE
 -470M 0.13% 5F 0.08% -1P 105CM\$ 96NM\$ 32FM\$
 1.5PL 0.6LIV 1.5DPR 2.2CCR 2.7HCR 2.90SCS 110GM\$
 0.2MFV 0.5DAB 0.0KET -0.2MAS -0.2MET -0.1RPL 3.79HTI
 AJCA 11/01/2022 GPTAT 83%R 1.1 GJUI 9.9 GJPI 79%R 41
 SELLING AS LOT 425

FRESH: 03/17/2022
 BRED: 08/15/2022 DUE: 05/21/2023 TO
 BW TRADITION
 USA 173813948 BBR 100 JH1C JNSF A2A2 505JE129
 SEE REFERENCE SIRE L
 59.4 LBS. MILK NOVEMBER TEST

BRENTWOOD FARMS BREEDER & OWNER
 ORLAND, CA

SCHULTZ LEGAL CRITIC-P
 USA 117217618 GT50K BBR 100 JH1C JNSC 11JE1098
 LYON CELEBRITY CECE-ET 91%
 USA 117046049 GT50K BBR 100 JH1C JNSF

JX CO-OP AD WORLD CUP {4}-ET
 JE840003126073776 GT99K BBR 100 JH1F JNSF 1JE935

BW CENTURION IRIS IF409 {6}-ETN 88%
 USA 118872649 GT13K BBR 100 JH1F JNSF
 TATTOO F409/W958
 DHIA HERD # 93-52-0150 CONTROL # 3363
 1-09 305 3 25800 4.3 1101 3.4 873 104DCR 2969C
 3-09 305 3 26440 4.4 1166 3.6 944 103DCR 3174C
 305 2X ME AVG 2L 25887M 1132F 918P 3084C
 PPA 3270M 96F 78P / YD 2267M 66F 60P
 CDCB GPTA S 11/01/2022 2RECS 85%R 25%ILE
 -202M -0.04% -19F -0.04% -15P -50CM\$ -44NM\$ -1FM\$
 0.1PL -0.2LIV 2.7DPR 3.5CCR 1.2HCR 3.04SCS 40GM\$
 -0.1MFV 0.0DAB -0.8KET 0.7MAS 0.2MET 0.0RPL -0.71HTI
 AJCA 11/01/2022 GPTAT 84%R 0.8 GJUI 8.3 GJPI 81%R 0
 SIRE: SOONER CENTURION-ET GJPI -69 4%ILE

NEXT DAM: BW DC SHELLY N275 {5} 90%
 2-08 277 3 20520 4.3 874 3.5 709 98DCR 2303C
 4TH DAM: BW HERMITAGE A324 {4} 80%
 2-10 305 3 13910 5.9 825 4.4 608 DHIR 1982C

LOT 2333 BW GALAHAD JUNE E463 USA 174036272

BORN 05/14/2020 TATTOO E463/D463
 DHIA HERD # 93-52-0150 CONTROL # 2333
 FEMALE EFI 8.5%

1-10 82% 2-04 83%
 ST SR DF RA RW RL FA FU RH RUW UC UD TP TL RTR RTS
 35 33 35 14 32 32 34 47 40 29 21 42 26 13 35 26

PPA -1802M -43F -53P / YD -2785M -61F -87P
 CDCB PTA 08/01/2022 1RECS 51%R 20%ILE
 -885M 0.07% -28F 0.02% -28P -96CM\$ -94NM\$ -86FM\$
 1.7PL 1.2LIV 1.9DPR 2.2CCR 2.4HCR 3.03SCS -73GM\$
 0.1MFV 0.0DAB -0.3KET 0.9MAS 0.1MET 0.2RPL 2.35HTI
 AJCA 08/01/2022 PTAT 46%R 1.3 JUI 18.8 JPI 44%R -11

DAUGHTER(S):
 BW BANCROFT JUNE J131
 SELLING AS LOT 7131

SIRE: BW GALAHAD-ET
 USA 118888884 GT13K BBR 100 JH1F JNSF A1A2 203JE1607
 SEE REFERENCE SIRE AD

DAM: BW VICTORIOUS CYNTHIA C897
 USA 173450095
 TATTOO C897/C897
 DHIA HERD # 93-52-0150 CONTROL # 923
 1-09 305 3 18360 4.4 814 3.5 651 103DCR 2204C
 2-11 280 3 15880 4.5 717 3.6 575 103DCR 1944C
 305 2X ME AVG 3L 18340M 796F 656P 2183C

1-09 84% 3-01 87%
 ST SR DF RA RW RL FA FU RH RUW UC UD TP TL RTR RTS
 37 39 39 20 38 20 36 35 42 32 20 37 32 21 32 32
 PPA -38M -50F -14P / YD -1227M -69F -41P
 CDCB PTA 08/01/2022 2RECS 60%R 12%ILE
 -719M 0.02% -31F 0.03% -21P -224CM\$ -218NM\$ -211FM\$
 -0.1PL -0.2LIV 0.4DPR 0.2CCR 2.4HCR 3.29SCS -214GM\$
 0.0MFV -0.1DAB -0.2KET -0.2MAS 0.0MET 0.2RPL -0.93HTI
 AJCA 08/01/2022 PTAT 51%R 1.7 JUI 21.7 JPI 51%R -44

FRESH: 03/18/2022
 BRED: 06/08/2022 DUE: 03/14/2023 TO
 ELLIOTT'S REGENCY CASINO-ET
 JE840003125141657 BBR 100 JH1F JNSF A2A2 14JE725
 SEE REFERENCE SIRE I
 33.7 LBS. MILK NOVEMBER TEST

BRENTWOOD FARMS BREEDER & OWNER
 ORLAND, CA

ALL LYNNS VALENTINO IRWIN-ET
 USA 117423084 GT50K BBR 100 JH1C JNSF A2A2 7JE1163
 BW LEGION GALIANA ET629-ET 94%
 USA 116541457 GT99K BBR 100 JH1F JNSF

RIVER VALLEY VICTORIOUS-ET
 JE840003126479524 GT99K BBR 100 JH1F JNSF A2A2 7JE5032

BW MAUI JANNA B481
 USA 119820337
 TATTOO B481/B481
 DHIA HERD # 93-52-0150 CONTROL # 4779
 PPA -2186M -135F -76P / YD -5204M -350F -187P
 CDCB PTA 08/01/2022 1RECS 57%R 8%ILE
 -770M -0.08% -53F -0.03% -34P -343CM\$ -333NM\$ -276FM\$
 0.4PL 1.1LIV 1.9DPR 1.5CCR 1.5HCR 3.20SCS -313GM\$
 0.0MFV 0.1DAB -0.3KET 0.2MAS 0.0MET 0.0RPL 0.43HTI
 AJCA 08/01/2022 PTAT 42%R 1.1 JUI 15.1 JPI 49%R -70
 SIRE: AHLEM VALENTINO MAUI 21838 GJPI -33 5%ILE

NEXT DAM: BW SUREFIRE EMMA X600 88%
 4-07 305 3 27250 5.0 1359 3.9 1076 104DCR 3670C
 4TH DAM: BW COUNTRY KILEEN R914 77%
 4-09 305 3 19580 5.1 1001 3.7 731 104DCR 2529C

LOT 2334 BW CENTERPIECE AFRICA E418 USA 174021908

BORN 04/17/2020 TATTOO E418/E418
 DHIA HERD # 93-52-0150 CONTROL # 2334
 FEMALE EFI 8.1%

BRENTWOOD FARMS BREEDER & OWNER
 ORLAND, CA

1-11 84%
 ST SR DF RA RW RL FA FU RH RUW UC UD TP TL RTR RTS
 36 25 38 25 36 25 28 39 38 39 26 38 28 19 25 25

PPA 1881M 40F 71P / YD 1559M 0F 60P
 CDCB PTA 08/01/2022 1RECS 49%R 27%ILE
 193M -0.04% 0F 0.00% 8P -24CM\$ -24NM\$ -32FM\$
 -0.8PL -1.9LIV 1.0DPR 1.3CCR 0.9HCR 3.06SCS 16GM\$
 -0.2MFV -0.2DAB -0.2KET -0.7MAS 0.0MET 0.0RPL -4.38HTI
 AJCA 08/01/2022 PTAT 42%R 0.8 JUI 7.6 JPI 42%R 8

FRESH: 03/16/2022
 BRED: 07/04/2022 DUE: 04/09/2023 TO
 BW TRADITION
 USA 173813948 BBR 100 JH1C JNSF A2A2 505JE129
 SEE REFERENCE SIRE L
 53.1 LBS. MILK NOVEMBER TEST

SIRE: BW CENTERPIECE-ET
 USA 119428889 GT13K BBR 100 JH1F JNSF
 SEE REFERENCE SIRE V

DAM: BW APPLEJACK FROSTY C256
 USA 173130900
 TATTOO C256/C256

CONTROL #

PA -972M -34F -30P
 -377CM\$ -371NM\$ -357FM\$
 -1.8PL 3.0DPR 3.4CCR 1.3HCR 3.30SCS
 PA TYPE 0.4 JPI 45%R -71

SISTER(S):
 BW DONE RIGHT JANNA B515 82%
 2-11 279 3 20720 4.2 871 3.1 649 104DCR 2239C

DUTCH HOLLOW CHARLEMAGNE
 USA 067485146 GT80K BBR 100 JH1F JNSF A2A2 7JE1376
 BW LEGAL PAOLA W573 90%
 USA 117731125 GT13K BBR 100 JH1F JNSC

STEINHAUERS IATOLA APPLEJACK
 USA 115488982 GT50K BBR 100 JH1F JNSF 11JE968

BW SUREFIRE FAWN Y425 81%
 USA 118774464 GT8K BBR 100 JH1F JNSF

TATTOO Y425/Y425
 DHIA HERD # 93-52-0150 CONTROL # 3273
 3-09 279 3 18410 4.9 902 3.8 697 104DCR 2410C
 4-08 233 3 15280 4.3 663 3.8 587 101DCR 1877C
 5-07 218 3 12420 4.6 566 3.9 489 99DCR 1586C
 6-07 226 3 13190 5.3 702 3.8 506 101DCR 1751C
 305 2X ME AVG 6L 15724M 756F 604P 2028C
 PPA -1815M -98F -64P / YD -1588M -90F -67P
 CDCB GPTA S 11/01/2022 5RECS 86%R 7%ILE
 -987M 0.02% -43F -0.01% -38P -406CM\$ -396NM\$ -348FM\$
 -0.4PL 2.2LIV 3.5DPR 3.7CCR 1.0HCR 3.27SCS -339GM\$
 0.0MFV 0.2DAB -0.5KET 0.3MAS 0.3MET -0.1RPL 0.85HTI
 AJCA 11/01/2022 GPTAT 83%R 0.3 GJUI 9.0 GJPI 81%R -74
 SIRE: BW SUREFIRE GJPI -58 4%ILE

NEXT DAM: BW BLACKSTONE CHELSEY ET643-ET 91%
 4-08 305 3 28540 5.1 1445 3.4 979 103DCR 3383C

4TH DAM: BW AVERY KATIE ET121-ET 93%
 6-06 365 3 36530 4.8 1747 3.2 1172 DHIR 4046C
 DAM OF BW ACADEMY-ET



BW IRWIN BLOSSOM X644, E-90%
GRANDAM OF LOT 2338



BW LEGAL SUZANNE 1 ET814-ET, E-90%
GREAT-GRANDAM OF LOT 2338

LOT 2338 JX BW CHROME APRIL E336 {5} USA 174006712

BORN 03/09/2020 TATTOO E336/E336
DHIA HERD # 93-52-0150 CONTROL # 2338
FEMALE EFI 9.5%

2-07 85%
ST SR DF RA RW RL FA FU RH RUW UC UD TP TL RTR RTS
35 27 29 22 26 20 26 44 40 26 28 36 32 21 32 37

PPA -429M 3F -9P / YD -2013M -66F -64P
CDCB PTA 08/01/2022 1RECS 53%R 66%ILE
210M -0.01% 9F -0.02% 4P 189CM\$ 190NM\$ 199FM\$
2.3PL 0.0LIV -0.9DPR -0.9CCR 1.5HCR 2.97SCS 143GM\$
-0.1MFV -0.1DAB 0.2KET -1.0MAS -0.1MET 0.1RPL -2.92HTI
PA TYPE 1.7 JUI JPI 49%R 37

SISTER(S):
JX BW REVOLUTION BLOSSOM 77175 {3} 80%
JX BW MIRROR BLOSSOM IF477 {5}-ET 90%
3-09 305 3 24850 5.0 1244 3.7 929 103DCR 3214C

SIRE: RIVER VALLEY CECE CHROME-ET
JE84000312423929 GT BBR 100 JH1F JNSC A2A2 7JE5004
SEE REFERENCE SIRE B

DAM: JX BW GOLDA BLOSSOM 45891 {4}-ET
JE840003126416151 GT13K BBR 100 JH1F JNSF
TATTOO A45891/A45891
DHIA HERD # 93-52-0150 CONTROL # 3039
1-11 305 3 17040 4.8 820 3.8 644 103DCR 2206C
3-11 305 3 20420 4.4 893 3.7 754 104DCR 2475C
5-01 222 3 17960 4.3 765 3.5 627 100DCR 2092C
305 2X ME AVG 3L 17803M 826F 676P 2261C

2-02 85% 4-02 85%
ST SR DF RA RW RL FA FU RH RUW UC UD TP TL RTR RTS
44 34 32 24 37 18 25 40 37 35 30 35 32 25 33 33
PPA 130M -29F -4P / YD 317M -29F -3P
CDCB GPTA S 11/01/2022 3RECS 86%R 59%ILE
353M -0.09% -2F -0.05% 3P 151CM\$ 157NM\$ 195FM\$
2.2PL 1.8LIV -1.6DPR -1.9CCR 2.2HCR 3.08SCS 86GM\$
0.0MFV -0.2DAB 0.2KET -1.6MAS -0.1MET 0.2RPL -3.36HTI
AJCA 11/01/2022 GPTAT 84%R 1.3 GJUI 18.5 GJPI 81%R 21

BROTHER(S):
JX BW TORNADO {4}-ET AT ALTA GENETICS
JNSF GJPI 18 25%ILE
JX BW EMINENCE {4}-ET AT SELECT SIRES
JNSF GJPI 30 39%ILE
BW VALENCIA-ET AT Sexing Technologies-TWG
JNSF GJPI -1 20%ILE
BW BRAVEHEART-ET AT Sexing Technologies-TWG
JNSF GJPI 86 86%ILE

SISTER(S):
BW NIKON BLOSSOM 45564-P-ET 87%
4-03 256 3 23400 4.7 1089 3.7 859 103DCR 2933C
JX BW GOLDA BLOSSOM 45774 {4}-ET 85%
2-10 252 3 19660 4.2 824 3.8 748 101DCR 2359C
JX BW GOLDA MARCY A337 {4} 87%
6-06 305 3 31120 4.8 1506 3.6 1124 104DCR 3887C
BW VERTEX BLOSSOM A46468-ET 90%
3-07 305 3 24820 4.8 1189 3.8 933 104DCR 3197C
JX BW HARRIS BLOSSOM IF455 {5}-ET 86%
3-05 235 3 24810 4.7 1160 3.5 866 100DCR 2993C
JX BW REVOLUTION BLOSSOM 77166 {3}-ET 87%
3-09 299 3 27720 4.3 1184 3.5 975 103DCR 3245C
JX BW BALTAZAR BLOSSOM IF568 {6}-ET 84%
4-02 305 3 26330 4.6 1223 3.6 939 104DCR 3246C
RANKS ON THE TOP 1-1/2% LIST FOR JPI

FRESH: 03/29/2022
BRED: 06/27/2022 DUE: 04/02/2023 TO
JX RIVER VALLEY CHIEF {6}-ET
USA 075341195 BBR 100 JH1F JNSF A2A2 777JE10034
SEE REFERENCE SIRE C
55.9 LBS. MILK NOVEMBER TEST

BRENTWOOD FARMS BREEDER & OWNER
ORLAND, CA

SCHULTZ LEGAL CRITIC-P
USA 117217618 GT50K BBR 100 JH1C JNSC 11JE1098
LYON CELEBRITY CECE-ET 91%
USA 117046049 GT50K BBR 100 JH1C JNSF

JX OOMSDALE TBONE GOLDA {3}-ET
USA 067080468 GT50K BBR 88 A2A2 7JE1067
90%

BW IRWIN BLOSSOM X644
USA 118400053 GT8K BBR 100 JH1F JNSF
TATTOO X644/X644
DHIA HERD # 93-52-0150 CONTROL # 2189
1-11 305 3 18940 5.0 946 3.5 668 60DCR 2309C
3-03 305 3 25230 3.4 855 2.9 723 103DCR 2362C
305 2X ME AVG 3L 21549M 949F 722P 2452C
PPA 1216M 68F 29P / YD 757M 38F 14P
CDCB GPTA S 11/01/2022 3RECS 90%R 83%ILE
249M -0.04% 4F -0.03% 2P 276CM\$ 279NM\$ 305FM\$
4.2PL 2.1LIV -0.9DPR -0.6CCR 1.5HCR 3.00SCS 202GM\$
0.1MFV 0.1DAB 0.1KET 1.0MAS 0.2MET 0.2RPL 3.52HTI
AJCA 11/01/2022 GPTAT 87%R 1.1 GJUI 14.4 GJPI 85%R 48
SIRE: ALL LYNNS VALENTINO IRWIN-ET GJPI 13 17%ILE

NEXT DAM: BW LEGAL SUZANNE 1 ET814-ET 90%
2-11 305 3 25540 4.4 1134 3.6 908 104DCR 3072C

4TH DAM: BW AVERY SUZANNE ET119-ET 90%
2-11 365 2 28140 5.0 1395 3.3 942 DHIR 3254C

LOT 2348 BW CHROME TEXAS E470 USA 174036209

BORN 05/20/2020 TATTOO E470/E470
 DHIA HERD # 93-52-0150 CONTROL # 2348
 FEMALE EFI 9.0%

1-10 82%
 ST SR DF RA RW RL FA FU RH RUW UC UD TP TL RTR RTS
 28 23 38 25 26 26 25 38 40 28 26 38 26 22 25 28

PPA -1723M OF -42P / YD -3360M -86F -104P
 CDCB PTA 08/01/2022 1RECS 52%R 59%ILE
 -394M 0.15% 13F 0.03% -8P 158CM\$ 155NM\$ 135FM\$
 2.1PL 0.0LIV 1.8DPR 2.0CCR 0.6HCR 2.94SCS 180GM\$
 0.0MFV -0.2DAB 0.1KET -0.1MAS -0.3MET -0.1RPL -1.12HTI
 AJCA 08/01/2022 PTAT 48%R 1.4 JUI 10.3 JPI 48%R 40

SISTER(S):
 BW SUNSEEKER BETH G504
 SELLING AS LOT 6504

SIRE: RIVER VALLEY CECE CHROME-ET
 JE840003012423929 GT BBR 100 JH1F JNSC A2A2 7JE5004
 SEE REFERENCE SIRE B

DAM: BW MIRROR BETH B348
 USA 119774515 GT29K BBR 100 JH1F JNSF
 TATTOO B348/B348
 DHIA HERD # 93-52-0150 CONTROL # 4724

1-10 262 3 13120 6.1 800 3.8 501 102DCR 1733C
 2-10 261 3 15740 5.7 893 4.0 634 103DCR 2195C
 3-09 305 3 22300 5.7 1271 3.9 871 103DCR 3015C
 4-10 305 3 18920 5.8 1094 4.1 767 104DCR 2656C
 305 2X ME AVG 4L 18456M 1100F 744P 2575C

2-02 81% 3-02 86%
 ST SR DF RA RW RL FA FU RH RUW UC UD TP TL RTR RTS
 42 41 34 26 34 24 28 39 42 43 38 28 34 28 29 27

PPA -806M 76F -6P / YD -1902M 20F -36P
 CDCB GPTA S 11/01/2022 4RECS 85%R 60%ILE
 -834M 0.27% 14F 0.10% -11P 166CM\$ 159NM\$ 94FM\$
 1.9PL 1.7LIV 3.8DPR 3.9CCR 0.4HCR 3.02SCS 232GM\$
 0.0MFV -0.2DAB 0.1KET 0.2MAS -0.4MET -0.1RPL -0.64HTI
 AJCA 11/01/2022 GPTAT 84%R 0.0 GJUI 1.6 GJPI 80%R 43

SISTER(S):
 JX BW BALTAZAR JAMIE C11 {6} 90%
 3-02 267 3 21390 5.3 1123 3.7 786 103DCR 2718C

FRESH: 03/23/2022
 BRED: 06/15/2022 DUE: 03/21/2023 TO
 JX RIVER VALLEY CHIEF {6}-ET
 USA 075341195 BBR 100 JH1F JNSF A2A2 777JE10034
 SEE REFERENCE SIRE C

48.1 LBS. MILK NOVEMBER TEST

BRENTWOOD FARMS BREEDER & OWNER
 ORLAND, CA

SCHULTZ LEGAL CRITIC-P
 USA 117217618 GT50K BBR 100 JH1C JNSC 111JE1098
 LYON CELEBRITY CECE-ET 91%
 USA 117046049 GT50K BBR 100 JH1C JNSF

SUNSET CANYON MIRROR-ET
 USA 118808990 GT13K BBR 100 JH1F JNSF A2A2 203JE1638
 BW RENEGADE AMELIA X92 {6} 91%
 USA 118028974

TATTOO X92/X92
 DHIA HERD # 93-52-0150 CONTROL # 1035
 2-08 305 3 20110 5.9 1177 3.8 764 103DCR 2643C
 4-02 273 3 22180 5.2 1145 3.8 853 103DCR 2952C
 5-01 305 3 26820 4.9 1319 3.8 1010 104DCR 3494C
 6-04 256 3 21280 5.4 1145 3.7 796 102DCR 2754C
 305 2X ME AVG 5L 21261M 1142F 820P 2838C
 PPA 652M 80F 26P / YD -705M 32F -13P

CDCB PTA 08/01/2022 5RECS 68%R 58%ILE
 -530M 0.17% 10F 0.04% -12P 156CM\$ 153NM\$ 133FM\$
 1.6PL -0.2LIV 2.2DPR 2.4CCR 0.1HCR 2.94SCS 204GM\$
 0.0MFV -0.1DAB -0.5KET 1.1MAS 0.0MET 0.0RPL 0.84HTI
 AJCA 08/01/2022 PTAT 59%R 0.0 JUI 3.8 JPI 58%R 33
 SIRE: BW RENEGADE-ET GJPI 31 19%ILE

NEXT DAM: BW MOROCCO HONEY U565 {5} 82%
 3-00 272 3 18720 4.5 840 3.7 688 103DCR 2298C

4TH DAM: BW CENTURION CATHY L306 {4} 94%
 6-04 305 3 30110 4.1 1233 3.4 1020 104DCR 3384C

LOT 2356 BW LIGHTNING KIERA E486 USA 174052393

BORN 05/27/2020 TATTOO E486/E486
 DHIA HERD # 93-52-0150 CONTROL # 2356
 FEMALE EFI 8.6%

1-10 84% 2-04 86%
 ST SR DF RA RW RL FA FU RH RUW UC UD TP TL RTR RTS
 31 32 43 23 29 32 30 42 23 28 32 32 25 25 24

PPA 3786M 112F 130P / YD 4129M 122F 143P
 CDCB PTA 08/01/2022 1RECS 48%R 76%ILE
 761M -0.09% 18F 0.00% 29P 245CM\$ 239NM\$ 207FM\$
 1.4PL -1.4LIV -0.4DPR 0.3CCR 1.9HCR 2.90SCS 218GM\$
 0.1MFV 0.0DAB -0.1KET 0.4MAS 0.0MET 0.0RPL 1.57HTI
 AJCA 08/01/2022 PTAT 41%R 1.1 JUI 6.0 JPI 41%R 66

SIRE: JX BW LIGHTNING {6} (TWIN)
 USA 173135567 GT99K BBR 100 JH1F JNSF 505JE128
 SEE REFERENCE SIRE A

DAM: BW CELEBRITY LEAH X639
 USA 118400110
 TATTOO X639/X639
 DHIA HERD # 93-52-0150 CONTROL # 2195

1-11 305 3 17740 5.0 888 3.9 684 103DCR 2367C
 3-00 305 3 20960 5.1 1073 3.8 794 104DCR 2747C
 4-04 305 3 23550 4.9 1158 3.7 865 104DCR 2992C
 5-10 305 3 20860 5.4 1121 3.7 781 103DCR 2702C
 7-03 219 3 15660 4.7 743 3.4 540 101DCR 1866C
 305 2X ME AVG 5L 18704M 972F 718P 2482C

2-02 83% 3-02 86%
 ST SR DF RA RW RL FA FU RH RUW UC UD TP TL RTR RTS
 38 31 42 22 32 34 21 37 35 33 33 31 28 21 34 32

PPA -500M 5F -17P / YD -594M -15F -22P
 CDCB PTA 08/01/2022 5RECS 65%R 23%ILE
 -359M 0.03% -12F 0.00% -13P -51CM\$ -55NM\$ -53FM\$
 1.4PL -1.9LIV 0.9DPR 0.9CCR 0.4HCR 2.74SCS -57GM\$
 -0.1MFV 0.0DAB -0.3KET 2.6MAS -0.3MET 0.1RPL 3.12HTI
 AJCA 08/01/2022 PTAT 54%R 0.5 JUI 3.7 JPI 56%R -2

SISTER(S):
 BW REGION CAROL W14 82%
 4-01 305 3 24630 4.7 1168 3.6 885 104DCR 3060C
 BW CELEBRITY JAMEE W874 90%
 4-07 305 3 25080 5.3 1318 4.0 1013 104DCR 3508C

FRESH: 03/26/2022
 BRED: 06/26/2022 DUE: 04/01/2023 TO
 JX RIVER VALLEY CHIEF {6}-ET
 USA 075341195 BBR 100 JH1F JNSF A2A2 777JE10034
 SEE REFERENCE SIRE C

55.2 LBS. MILK NOVEMBER TEST

BRENTWOOD FARMS BREEDER & OWNER
 ORLAND, CA

JX AHLEM HARRIS BALTAZAR {5}-ET
 USA 074067612 GT99K BBR 100 JH1F JNSF A2A2 29JE4008
 BW MACHETE LIZZIE Y12 90%
 USA 118584146 GT13K BBR 100 JH1F JNSF

GALAXIES CELEBRITY-ET
 USA 113586152 GT50K BBR 100 JH1C JNSF A1A2 11JE826
 BW SULTAN MINDY M398 92%
 USA 114901178

TATTOO M398/M398
 DHIA HERD # 93-52-0150 CONTROL # 1579
 3-11 287 3 25700 4.6 1176 3.5 894 104DCR 3090C
 4-10 305 3 27390 4.3 1187 3.6 979 103DCR 3256C
 6-00 305 3 24270 4.4 1056 3.7 888 104DCR 2922C
 7-00 305 3 24670 4.6 1135 3.7 907 104DCR 3074C
 305 2X ME AVG 7L 21325M 1001F 782P 2662C
 PPA 186M 16F 8P / YD -810M -28F -27P

CDCB PTA 08/01/2022 5RECS 70%R 18%ILE
 -536M 0.02% -21F 0.01% -18P -117CM\$ -120NM\$ -117FM\$
 1.4PL -0.2LIV 0.7DPR 1.3CCR -0.7HCR 2.80SCS -134GM\$
 0.0MFV -0.1DAB -0.3KET 1.8MAS -0.1MET 0.0RPL 2.27HTI
 AJCA 08/01/2022 PTAT 58%R 0.2 JUI 0.1 JPI 60%R -22
 SIRE: SHF CENTURION SULTAN GJPI -50 4%ILE

NEXT DAM: BW COUNTRY VIOLET L382 75%
 3-10 305 3 19370 4.4 854 3.7 712 104DCR 2354C

4TH DAM: BW R LINDY J606 {6} 91%
 5-11 305 3 27340 4.2 1149 3.4 923 93DCR 3115C

LOT 2360 MISTY MEADOW CHROME E297 {6} USA 174008255

BORN 02/23/2020 TATTOO E297/E297
 DHIA HERD # 93-52-0150 CONTROL # 2360
 FEMALE EFI 9.4%

2-07 87%
 ST SR DF RA RW RL FA FU RH RUW UC UD TP TL RTR RTS
 28 30 41 21 35 22 38 46 40 38 36 36 35 14 42 31

PPA 1892M 71F 48P / YD 1971M 70F 41P
 CDCB PTA 08/01/2022 1RECS 51%R 67%ILE
 435M -0.05% 11F -0.05% 6P 194CM\$ 196NM\$ 225FM\$
 1.8PL -0.5LIV 0.8DPR 1.0CCR 0.9HCR 2.89SCS 204GM\$
 0.0MFV 0.0DAB 0.0KET 0.2MAS -0.2MET 0.0RPL 0.28HTI
 PA TYPE 1.3 JUI JPI 45%R 53

SIRE: RIVER VALLEY CECE CHROME-ET
 JE840003012423929 GT BBR 100 JH1F JNSC A2A2 7JE5004
 SEE REFERENCE SIRE B

DAM: MISTY MEADOW MAUIE 5969 {5}
 USA 173323100

TATTOO M5969/M5969
 DHIA HERD # 93-52-0150 CONTROL # 1027
 1-10 256 3 18500 4.1 758 3.3 604 103DCR 2047C
 2-09 290 3 26860 4.0 1062 3.2 869 103DCR 2899C
 3-09 305 3 30320 3.6 1088 3.2 982 103DCR 3099C
 305 2X ME AVG 3L 26111M 1038F 869P 2862C

3-00 88% 3-10 90% 4-04 92% 5-04 93%
 ST SR DF RA RW RL FA FU RH RUW UC UD TP TL RTR RTS
 37 39 43 20 46 20 36 46 46 42 25 18 32 25 32 24

PPA 4966M 115F 122P / YD 1549M -3F 20P
 CDCB PTA 08/01/2022 3RECS 61%R 34%ILE
 197M -0.12% -16F -0.06% -6P 22CM\$ 27NM\$ 81FM\$
 1.2PL 0.7LIV 2.0DPR 2.0CCR 1.1HCR 2.95SCS 63GM\$
 0.1MFV 0.1DAB -0.1KET 0.8MAS -0.2MET 0.0RPL 2.66HTI
 AJCA 08/01/2022 PTAT 49%R 0.6 JUI 16.6 JPI 52%R 21

SISTER(S):
 MISTY MEADOW MAUIE 5817 {5} 85%
 1-10 305 3 21110 4.7 992 3.4 720 103DCR 2487C

FRESH: 03/29/2022
 BRED: 08/17/2022 DUE: 05/23/2023 TO
 BW TRADITION
 USA 173813948 BBR 100 JH1C JNSF A2A2 505JE129
 SEE REFERENCE SIRE L
 75.8 LBS. MILK NOVEMBER TEST

MISTY MEADOW FARM BREEDER & OWNER
 FORTUNA, CA

SCHULTZ LEGAL CRITIC-P
 USA 117217618 GT50K BBR 100 JH1C JNSC 111JE1098
 LYON CELEBRITY CECE-ET 91%
 USA 117046049 GT50K BBR 100 JH1C JNSF

AHLEM VALENTINO MAUI 21838
 USA 068951472 GT50K BBR 100 JH1C JNSF A1A2 203JE1385

MISTY MEADOW RENEGADE 5241 {4}
 USA 173323070
 TATTOO M5241/M5241
 CDCB PTA 08/01/2022 0RECS 47%R 18%ILE
 -566M 0.10% -6F 0.02% -17P -112CM\$ -114NM\$ -117FM\$
 -1.7PL -0.3LIV 2.8DPR 3.5CCR 1.5HCR 2.91SCS -5GM\$
 0.0MFV 0.1DAB -0.3KET 0.7MAS -0.1MET -0.1RPL 1.20HTI
 AJCA 08/01/2022 PTAT 40%R -0.7 JUI -0.5 JPI 42%R -3
 SIRE: BW RENEGADE-ET GJPI 31 19%ILE

NEXT DAM: MISTY MEADOW C LUCY {3}

4TH DAM: MISTY MEADOW PRIDE LADY {2}

LOT 2362 BW OLIVER CHARLIE E493 USA 174052320

BORN 05/29/2020 TATTOO E493/E493
 DHIA HERD # 93-52-0150 CONTROL # 2362
 FEMALE EFI 8.6%

2-04 81%
 ST SR DF RA RW RL FA FU RH RUW UC UD TP TL RTR RTS
 44 30 26 23 34 13 22 29 44 26 25 32 20 26 25 24

PPA 1985M 154F 72P / YD 1950M 210F 64P
 CDCB PTA 08/01/2022 1RECS 51%R 45%ILE
 0M 0.08% 17F 0.00% 1P 90CM\$ 90NM\$ 87FM\$
 0.5PL 0.0LIV -0.1DPR -0.1CCR -0.3HCR 3.03SCS 79GM\$
 0.0MFV 0.1DAB 0.3KET -0.9MAS 0.5MET 0.1RPL -0.50HTI
 PA TYPE 0.7 JUI JPI 45%R 17

SIRE: DUTCH HOLLOW OLIVER-P
 USA 067184544 GT50K BBR 100 JH1F JNSF A2A2 7JE1219
 SEE REFERENCE SIRE N

DAM: BW METALICA MONICA C841
 USA 173434910

TATTOO C841/C841
 DHIA HERD # 93-52-0150 CONTROL # 957
 1-10 305 3 14240 4.7 667 4.1 584 103DCR 1881C
 305 2X ME AVG 2L 16982M 786F 706P 2240C

2-02 77%
 ST SR DF RA RW RL FA FU RH RUW UC UD TP TL RTR RTS
 37 36 23 23 37 22 37 29 37 29 23 36 34 26 22 26

PPA -907M -60F -7P / YD -1370M -60F -24P
 CDCB PTA 08/01/2022 2RECS 61%R 23%ILE
 -461M 0.07% -7F 0.05% -7P -53CM\$ -55NM\$ -85FM\$
 0.3PL 0.3LIV 1.9DPR 2.1CCR 0.6HCR 3.06SCS -21GM\$
 -0.1MFV 0.0DAB 0.1KET 0.4MAS 0.8MET 0.2RPL 0.22HTI
 AJCA 08/01/2022 PTAT 47%R 0.1 JUI -0.1 JPI 52%R -5

SISTER(S):
 BW DONE RIGHT SUNSHINE B948 84%
 2-09 305 3 20770 4.7 979 3.9 809 103DCR 2691C

FRESH: 03/27/2022
 BRED: 06/14/2022 DUE: 03/20/2023 TO
 RIVER VALLEY VICTORIOUS-ET
 JE840003126479524 BBR 100 JH1F JNSF A2A2 7JE5032
 SEE REFERENCE SIRE D
 55.1 LBS. MILK NOVEMBER TEST

BRENTWOOD FARMS BREEDER & OWNER
 ORLAND, CA

ALL LYNNS LOUIE VALENTINO-ET
 USA 116279413 GT50K BBR 100 JH1C JNSF A2A2 7JE1038
 DUTCH HOLLOW MIK OLIVE-P 93%
 USA 116469076 GT8K BBR 100 JH1F JNSF

BW METALICA-ET
 USA 117961544 GT50K BBR 100 JH1C JNSF A1A2 7JE1251

BW SOVEREIGN ELLA A656 81%
 USA 119427703
 TATTOO A656/A656
 DHIA HERD # 93-52-0150 CONTROL # 4138
 1-10 305 3 17000 5.6 951 3.9 670 103DCR 2319C
 3-00 285 3 14280 4.2 601 4.2 593 103DCR 1790C
 305 2X ME AVG 3L 15085M 762F 616P 2033C
 PPA -2777M -105F -69P / YD -1828M -52F -40P
 CDCB PTA 08/01/2022 3RECS 67%R 22%ILE
 -502M 0.11% -1F 0.05% -7P -70CM\$ -71NM\$ -104FM\$
 -0.6PL -0.2LIV 1.5DPR 2.1CCR -0.5HCR 3.15SCS -26GM\$
 -0.2MFV -0.2DAB -0.1KET -0.3MAS 0.3MET 0.2RPL -3.33HTI
 AJCA 08/01/2022 PTAT 56%R 0.1 JUI -4.7 JPI 56%R -16
 SIRE: BW SOVEREIGN {6} GJPI 40 40%ILE

NEXT DAM: BW MAXIMUN CARA R411 90%
 3-11 305 3 25080 5.8 1448 4.0 1014 104DCR 3511C

4TH DAM: BW COUNTRY TINA D238 {6} 85%
 4-04 305 3 24440 4.3 1058 3.5 856 102DCR 2878C

LOT 2370 BW DEGREE VALARIE E469 USA 174036218

BORN 05/19/2020 TATTOO E469/E469
 DHIA HERD # 93-52-0150 CONTROL # 2370
 FEMALE EFI 8.2%

2-04 85%
 ST SR DF RA RW RL FA FU RH RUW UC UD TP TL RTR RTS
 31 37 34 20 39 20 36 37 44 32 29 28 35 20 36 34

PPA 331M 9F 31P / YD -763M -72F -1P
 CDCB PTA 08/01/2022 1RECS 48%R 51%ILE
 169M 0.02% 12F 0.05% 16P 126CM\$ 117NM\$ 63FM\$
 0.0PL -1.5LIV 1.1DPR 1.4CCR 1.0HCR 2.90SCS 153GM\$
 0.0MFV -0.1DAB 0.2KET -0.7MAS 0.1MET 0.1RPL -1.33HTI
 PA TYPE 0.8 JUI JPI 40%R 45

SISTER(S):
 BW MAUI AMBER D629 80%
 1-10 305 3 20270 4.1 829 3.7 745 103DCR 2361C

SIRE: YOSEMITE KW MASTERS DEGREE-ET
 JE840003131274413 GT45K BBR 100 JH1F JNSF A1A2 100JE7398
 SEE REFERENCE SIRE AT

DAM: BW PAXTON DAISY C145
 USA 173082430
 TATTOO C145/C145
 DHIA HERD # 93-52-0150 CONTROL # 371
 1-09 267 3 14660 4.6 677 3.9 574 103DCR 1881C
 2-09 305 3 25380 4.6 1165 4.0 1008 103DCR 3267C
 305 2X ME AVG 2L 22899M 1064F 916P 2978C

2-01 74% 2-09 78%
 ST SR DF RA RW RL FA FU RH RUW UC UD TP TL RTR RTS
 40 36 29 25 32 26 28 26 37 35 32 16 38 25 45 24

PPA 2186M 77F 100P / YD 1163M 29F 61P
 CDCB PTA 08/01/2022 2RECS 62%R 34%ILE
 248M -0.03% 6F 0.03% 16P 32CM\$ 27NM\$ -13FM\$
 -0.8PL -1.2LIV 0.9DPR 0.6CCR 1.3HCR 3.00SCS 60GM\$
 0.0MFV 0.1DAB 0.2KET 0.2MAS 0.8MET 0.1RPL 1.39HTI
 AJCA 08/01/2022 PTAT 52%R -0.5 JUI -2.2 JPI 51%R 21

FRESH: 03/30/2022
 BRED: 07/24/2022 DUE: 04/29/2023 TO
 BW CITATION A-ET
 USA 118367576 BBR 100 JH1C JNSF A2A2 505JE125
 SEE REFERENCE SIRE E

53.7 LBS. MILK NOVEMBER TEST

BRENTWOOD FARMS BREEDER & OWNER
 ORLAND, CA

CDF KARBALA KWYNN
 JE840003005791893 GT50K BBR 100 JH1C JNSF 11JE1110
 YOSEMITE MASTERS PLUS T32320 92%
 JE840003123904470 GT BBR 100 JH1F JNSF

BW PAXTON-ET
 USA 119446229 GT99K BBR 100 JH1F JNSC A2A2 551JE1649

BW INNOVATION LILY Y988 81%
 USA 119064887
 TATTOO Y988/Y988

DHIA HERD # 93-52-0150 CONTROL # 3740
 3-00 278 3 21350 4.5 956 3.7 788 104DCR 2623C
 3-11 266 3 18360 4.4 809 3.7 674 103DCR 2230C
 5-00 269 3 19610 4.3 847 3.5 682 103DCR 2299C
 5-11 269 3 14420 4.9 704 3.6 525 102DCR 1815C
 305 2X ME AVG 5L 19740M 921F 728P 2469C
 PPA 523M 14F 9P / YD -394M 3F -7P
 CDCB PTA 08/01/2022 5RECS 64%R 26%ILE
 -141M 0.07% 7F 0.02% 0P -31CM\$ -31NM\$ -46FM\$
 -0.2PL -1.1LIV 1.3DPR 1.3CCR 0.9HCR 3.13SCS -3GM\$
 0.0MFV 0.0DAB 0.1KET 0.1MAS 0.8MET 0.3RPL 0.76HTI
 AJCA 08/01/2022 PTAT 52%R 0.0 JUI 2.1 JPI 54%R 2
 SIRE: BW INNOVATION GJPI 7 10%ILE

NEXT DAM: BW DIGNITARY JAMIE X340 83%
 4-01 276 3 24100 4.7 1131 3.8 927 103DCR 3098C

4TH DAM: BW ILLUSIONIST ALIENA U907 85%
 1-11 282 3 21310 4.6 982 3.5 744 103DCR 2571C



VAN DE BROOK SHADOW CLOUD, E-92%
FOURTH DAM OF LOT 2371

LOT 2371 BW STEVE JENNY E381 USA 174007656

BORN 04/02/2020 TATTOO E381/E381
DHIA HERD # 93-52-0150 CONTROL # 2371
FEMALE EFI 9.0%

2-00 75% 2-06 84%
ST SR DF RA RW RL FA FU RH RUW UC UD TP TL RTR RTS
46 35 37 20 30 20 36 39 40 26 28 37 32 22 32 31

PPA 2359M 242F 85P / YD 3223M 320F 110P
CDCB PTA 08/01/2022 1RECS 52%R 92%ILE
519M 0.20% 68F 0.03% 26P 367CM\$ 360NM\$ 310FM\$
1.3PL -0.1LIV -2.2DPR -1.9CCR 0.3HCR 2.96SCS 281GM\$
0.0MFV -0.2DAB -0.4KET 0.4MAS 0.2MET 0.1RPL -0.58HTI
AJCA 08/01/2022 PTAT 46%R 0.5 JUI 1.7 JPI 45%R 74

SIRE: CDF IRWIN STEVE
JE840003006436334 GT80K BBR 100 JH1C JNSF A2A2 11JE1259
SEE REFERENCE SIRE AI

DAM: BW CENTERPIECE MARY C730
USA 173390124
TATTOO C730/C730
DHIA HERD # 93-52-0150 CONTROL # 861

1-09 279 3 17350 4.0 702 3.6 629 103DCR 1996C
2-09 305 3 22310 4.4 981 3.5 787 103DCR 2659C
305 2X ME AVG 2L 21698M 932F 792P 2588C

1-11 84% 3-03 85%
ST SR DF RA RW RL FA FU RH RUW UC UD TP TL RTR RTS
43 35 35 36 38 12 36 43 20 35 32 35 32 25 35 25

PPA 1596M 11F 49P / YD 778M -7F 22P
CDCB PTA 08/01/2022 2RECS 60%R 29%ILE
385M -0.01% 16F -0.01% 13P -5CM\$ -7NM\$ -15FM\$
-0.5PL -1.1LIV -0.6DPR -0.4CCR -0.4HCR 2.96SCS -31GM\$
-0.2MFV -0.2DAB -0.2KET -0.3MAS 0.0MET 0.1RPL -3.62HTI
AJCA 08/01/2022 PTAT 52%R 0.3 JUI -1.1 JPI 52%R 4

SISTER(S):
BW MARVEL RAINIE A454 86%
2-03 218 3 16230 4.2 688 3.9 632 102DCR 1981C
BW FSTRACK JAMIE B431 81%
4-02 305 3 22370 5.8 1301 3.9 869 103DCR 3008C

FRESH: 02/28/2022
BRED: 10/22/2022 DUE: 07/28/2023 TO
JX BW LIGHTNING {6}
USA 173135567 BBR 100 JH1F JNSF 505JE128
SEE REFERENCE SIRE A
48.1 LBS. MILK NOVEMBER TEST

BRENTWOOD FARMS BREEDER & OWNER
ORLAND, CA

ALL LYNNS VALENTINO IRWIN-ET
USA 117423084 GT50K BBR 100 JH1C JNSF A2A2 7JE1163
CDF DOMINICAN IMPULS R626-ET 86%
JE840003002447518 GT BBR 100 JH1F JNSF

BW CENTERPIECE-ET
USA 119428889 GT13K BBR 100 JH1F JNSF
BW TBONE NICOLE IF298-ET 77%
USA 118143383 GT6K BBR 100 JH1F JNSF
TATTOO IF298/IF298

DHIA HERD # 93-52-0150 CONTROL # 2034
1-09 271 3 15460 5.3 815 3.8 589 103DCR 2038C
2-08 305 3 21100 5.1 1068 3.8 795 104DCR 2750C
4-00 219 3 18470 5.0 929 3.9 725 100DCR 2494C
4-08 305 3 13680 5.8 799 4.4 597 103DCR 2069C
305 2X ME AVG 4L 19259M 1031F 772P 2661C
PPA 162M 47F 17P / YD -399M 32F 7P
CDCB GPTA 5 11/01/2022 3RECS 86%R 13%ILE
-636M 0.12% -7F 0.07% -9P -209CM\$ -215NM\$ -262FM\$
-1.3PL -0.1LIV -0.2DPR -0.1CCR -1.2HCR 2.99SCS -223GM\$
-0.4MFV -0.5DAB -0.5KET 0.0MAS -0.4MET 0.1RPL -6.97HTI
AJCA 11/01/2022 GPTAT 84%R 0.2 GJUI -1.5 GJPI 81%R -45
SIRE: RICHIES JACE TBONE A364 GJPI -20 5%ILE

NEXT DAM: BW COUNCILLER NICOLE K734 91%
4-03 305 3 25220 4.8 1218 3.3 830 94DCR 2866C
4TH DAM: VAN DE BROOK SHADOW CLOUD 92%
5-10 305 3 23320 4.8 1111 3.8 885 DHIR 2879C

LOT 2376 BW CHROME MARION E428 USA 174021805

BORN 04/23/2020 TATTOO E428/E428
 DHIA HERD # 93-52-0150 CONTROL # 2376
 FEMALE EFI 8.7%

2-05 84%
 ST SR DF RA RW RL FA FU RH RUW UC UD TP TL RTR RTS
 31 34 32 44 39 23 28 36 44 26 33 26 32 25 34 35

PPA 613M 69F 25P / YD 122M 55F 1P
 CDCB PTA 08/01/2022 1RECS 51%R 61%ILE
 140M 0.05% 17F 0.00% 5P 167CM\$ 166NM\$ 162FM\$
 0.8PL -1.4LIV 0.5DPR 0.6CCR 1.1HCR 2.98SCS 189GM\$
 -0.2MFV -0.2DAB -0.3KET -0.4MAS 0.0MET 0.0RPL -3.98HTI
 PA TYPE 1.2 JUI JPI 44%R 40

SIRE: RIVER VALLEY CECE CHROME-ET
 JE840003012423929 GT BBR 100 JH1F JNSC A2A2 7JE5004
 SEE REFERENCE SIRE B

DAM: BW THEONE ANNIE B965
 USA 172978419
 TATTOO B965/B965

DHIA HERD # 93-52-0150 CONTROL # 241
 1-10 277 3 15450 4.3 658 3.8 587 103DCR 1869C
 2-10 258 3 21410 4.4 948 3.6 775 103DCR 2591C
 305 2X ME AVG 2L 21030M 930F 792P 2589C

2-03 81% 2-11 81%
 ST SR DF RA RW RL FA FU RH RUW UC UD TP TL RTR RTS
 35 33 38 25 35 27 23 25 46 38 14 19 37 20 26 35

PPA 1494M 51F 60P / YD 688M 28F 29P
 CDCB PTA 08/01/2022 2RECS 60%R 30%ILE
 -152M 0.03% -1F 0.01% -3P 2CM\$ 3NM\$ 0FM\$
 -0.5PL -1.0LIV 0.3DPR 0.9CCR 1.4HCR 3.11SCS 37GM\$
 -0.3MFV -0.2DAB -0.8KET -0.5MAS 0.1MET 0.1RPL -5.68HTI
 AJCA 08/01/2022 PTAT 50%R 0.3 JUI 5.8 JPI 49%R -1

FRESH: 04/05/2022
 BRED: 06/15/2022 DUE: 03/21/2023 TO
 BW CITATION A-ET
 USA 118367576 BBR 100 JH1C JNSF A2A2 505JE125
 SEE REFERENCE SIRE E
 43.2 LBS. MILK NOVEMBER TEST

BRENTWOOD FARMS BREEDER & OWNER
 ORLAND, CA

SCHULTZ LEGAL CRITIC-P
 USA 117217618 GT50K BBR 100 JH1C JNSC 111JE1098
 LYON CELEBRITY CECE-ET 91%
 USA 117046049 GT50K BBR 100 JH1C JNSF

BW THEONE
 USA 116681584 GT50K BBR 100 JH1F JNSF A2A2 203JE967
 BW VERTEX SALLY A680 83%
 USA 119428928
 TATTOO A680/A680

DHIA HERD # 93-52-0150 CONTROL # 4146
 1-10 305 3 19030 5.5 1055 4.0 764 103DCR 2645C
 3-10 305 3 18760 5.2 981 4.0 756 104DCR 2618C
 305 2X ME AVG 3L 16786M 865F 670P 2285C
 PPA -369M 28F 7P / YD -1368M -16F -26P
 CDCB PTA 08/01/2022 3RECS 64%R 21%ILE
 -454M 0.12% 2F 0.05% -7P -74CM\$ -77NM\$ -107FM\$
 0.3PL -1.4LIV -1.7DPR -2.6CCR -1.1HCR 3.03SCS -141GM\$
 -0.3MFV -0.2DAB -0.2KET -0.1MAS 0.0MET 0.0RPL -4.33HTI
 AJCA 08/01/2022 PTAT 53%R 0.3 JUI 3.8 JPI 54%R -32
 SIRE: BW VERTEX-ET GJPI -17 13%ILE

NEXT DAM: BW TBONE KAREN Y9 66%
 3-05 208 3 16110 5.8 936 4.0 651 100DCR 2254C
 4TH DAM: BW ROCKET TERRA M259 83%
 4-06 289 3 23410 4.8 1134 3.6 836 104DCR 2890C

LOT 2380 BW OLIVER MEGAN E506 USA 174052197

BORN 06/05/2020 TATTOO E506/E506
 DHIA HERD # 93-52-0150 CONTROL # 2380
 FEMALE EFI 9.0%

2-04 84%
 ST SR DF RA RW RL FA FU RH RUW UC UD TP TL RTR RTS
 30 30 34 27 35 28 31 44 39 32 32 36 35 15 40 27

PPA 2322M 97F 77P / YD 1589M 53F 45P
 CDCB PTA 08/01/2022 1RECS 52%R 75%ILE
 332M 0.00% 17F -0.02% 8P 232CM\$ 234NM\$ 243FM\$
 2.4PL 1.2LIV -0.3DPR -0.3CCR 0.2HCR 3.02SCS 191GM\$
 0.1MFV 0.2DAB 0.3KET -0.6MAS 0.4MET 0.1RPL 1.44HTI
 PA TYPE 1.0 JUI JPI 45%R 45

DAUGHTER(S):
 BW PASSPORT MEGAN J151
 SELLING AS LOT 7151

SIRE: DUTCH HOLLOW OLIVER-P
 USA 067184544 GT50K BBR 100 JH1F JNSF A2A2 7JE1219
 SEE REFERENCE SIRE N

DAM: BW CITATION ERICA C894
 USA 173450125
 TATTOO C894/C894

DHIA HERD # 93-52-0150 CONTROL # 985
 1-09 305 3 20010 4.6 925 3.6 729 103DCR 2490C
 2-10 305 3 23950 5.1 1215 3.8 904 104DCR 3128C
 305 2X ME AVG 2L 24292M 1182F 908P 3110C

2-01 82% 3-02 85%
 ST SR DF RA RW RL FA FU RH RUW UC UD TP TL RTR RTS
 26 31 33 20 35 30 26 44 44 26 25 35 35 26 32 24

PPA 3207M 130F 109P / YD 1372M 59F 48P
 CDCB PTA 08/01/2022 2RECS 62%R 89%ILE
 150M 0.04% 15F 0.01% 8P 333CM\$ 331NM\$ 316FM\$
 4.2PL 2.8LIV 1.5DPR 1.7CCR 0.7HCR 3.03SCS 306GM\$
 0.0MFV 0.2DAB 0.1KET 1.1MAS 0.6MET 0.2RPL 3.28HTI
 AJCA 08/01/2022 PTAT 52%R 0.6 JUI 7.4 JPI 52%R 68

SISTER(S):
 BW MAUI CARMEL B226 90%
 3-02 292 3 23060 4.5 1037 3.6 823 103DCR 2799C
 BW VERTEX MARCH C57 88%
 2-05 300 3 21160 4.7 987 3.7 792 103DCR 2678C
 BW LADD FRANCE D755 84%
 1-11 305 3 17690 5.7 1000 4.0 713 104DCR 2469C

FRESH: 03/30/2022
 BRED: 06/16/2022 DUE: 03/22/2023 TO
 JX RIVER VALLEY CHIEF {6}-ET
 USA 075341195 BBR 100 JH1F JNSF A2A2 777JE10034
 SEE REFERENCE SIRE C
 61.5 LBS. MILK NOVEMBER TEST

BRENTWOOD FARMS BREEDER & OWNER
 ORLAND, CA

ALL LYNNS LOUIE VALENTINO-ET
 USA 116279413 GT50K BBR 100 JH1C JNSF A2A2 7JE1038
 DUTCH HOLLOW MIK OLIVE-P 93%
 USA 116469076 GT8K BBR 100 JH1F JNSF

BW CITATION A-ET
 USA 118367576 GT80K BBR 100 JH1C JNSF A2A2 505JE125
 BW PREMIER CALLISTA Y869 84%
 USA 119016848
 TATTOO Y869/Y869

DHIA HERD # 93-52-0150 CONTROL # 3605
 1-11 305 3 19350 5.3 1019 3.8 735 103DCR 2543C
 3-00 305 3 22740 5.3 1196 3.8 865 103DCR 2993C
 4-01 272 3 20780 4.7 968 3.8 798 103DCR 2658C
 5-00 305 3 22230 4.0 899 3.7 817 104DCR 2574C
 305 2X ME AVG 4L 21890M 1072F 839P 2824C
 PPA 1083M 82F 41P / YD -301M 47F 13P
 CDCB PTA 08/01/2022 4RECS 70%R 65%ILE
 -283M 0.16% 20F 0.07% 4P 191CM\$ 185NM\$ 129FM\$
 1.4PL 1.5LIV 1.7DPR 1.8CCR -1.4HCR 3.06SCS 209GM\$
 0.0MFV 0.1DAB 0.1KET 1.0MAS 0.7MET 0.3RPL 2.75HTI
 AJCA 08/01/2022 PTAT 58%R 0.3 JUI 0.7 JPI 60%R 43
 SIRE: HAWARDEN IMPULS PREMIER GJPI 16 13%ILE

NEXT DAM: BW RENEGADE KATHY W310 79%
 2-02 298 3 17130 5.3 901 4.1 707 103DCR 2425C
 4TH DAM: BW SULTAN KATHY M1 86%
 5-11 285 3 25820 5.3 1365 3.6 942 104DCR 3258C

LOT 2393 BW GALAHAD BELLA E166 USA 173916614

BORN 12/23/2019 TATTOO E166/E166
 DHIA HERD # 93-52-0150 CONTROL # 2393
 FEMALE EFI 8.3%
 PPA -1814M -65F -43P / YD -3090M -124F -88P
 CDCB PTA 08/01/2022 1RECS 51%R 18%ILE
 -852M 0.08% -24F 0.05% -22P -119CM\$ -120NM\$ -135FM\$
 0.9PL -0.3LIV 1.9DPR 2.4CCR 1.7HCR 3.05SCS -84GM\$
 -0.1MFV -0.2DAB -0.4KET 0.8MAS 0.0MET 0.1RPL -0.95HTI
 PA TYPE 0.9 JUI JPI 43%R -20

FRESH: 04/07/2022
 BRED: 06/28/2022 DUE: 04/03/2023 TO
 UR JX UNIDENTIFIED CHAROLAIS SIRE {0}
 CHUSA00099EXP0002
 46.6 LBS. MILK NOVEMBER TEST

SISTER(S):
 BW DISCO GOLDIE G142
 SELLING AS LOT 10008B
 BW LIGHTNING GOLDIE J252
 SELLING AS LOT 7252

SIRE: BW GALAHAD-ET
 USA 118888884 GT13K BBR 100 JH1F JNSF A1A2 203JE1607
 SEE REFERENCE SIRE AD

DAM: BW APPLEJACK GOLDIE C448
 USA 173210503
 TATTOO C448/C448
 DHIA HERD # 93-52-0150 CONTROL # 731
 2-00 296 3 15720 5.0 790 4.0 621 103DCR 2127C
 3-00 305 3 19990 5.6 1121 4.0 799 103DCR 2766C
 305 2X ME AVG 3L 18173M 954F 736P 2502C

2-05 79% 3-03 82% 3-09 84%
 ST SR DF RA RW RL FA FU RH RUW UC UD TP TL RTR RTS
 37 38 30 30 41 22 36 43 37 26 36 28 25 31 25 33
 PPA -994M -25F -2P / YD -1380M -25F -14P
 CDCB PTA 08/01/2022 2RECS 60%R 14%ILE
 -717M 0.11% -12F 0.07% -11P -181CM\$ -182NM\$ -222FM\$
 -1.6PL -3.2LIV 1.6DPR 2.1CCR 1.0HCR 3.27SCS -106GM\$
 -0.4MFV -0.5DAB -0.4KET -0.4MAS -0.3MET -0.1RPL -7.64HTI
 AJCA 08/01/2022 PTAT 54%R 1.0 JUI 4.7 JPI 52%R -35

BRENTWOOD FARMS BREEDER & OWNER
 ORLAND, CA
 ALL LYNNS VALENTINO IRWIN-ET
 USA 117423084 GT50K BBR 100 JH1C JNSF A2A2 7JE1163
 BW LEGION GALIANA ET629-ET 94%
 USA 116541457 GT99K BBR 100 JH1F JNSF

STEINHAUERS IATOLA APPLEJACK
 USA 115488982 GT50K BBR 100 JH1F JNSF 11JE968
 BW INNOVATION ASTER A268 90%
 USA 119225990
 TATTOO A268/A268
 DHIA HERD # 93-52-0150 CONTROL # 3854
 1-10 305 3 16100 5.3 860 4.1 655 103DCR 2268C
 2-11 264 3 19460 4.8 938 3.9 766 103DCR 2566C
 305 2X ME AVG 3L 18247M 1002F 793P 2709C
 PPA 701M 85F 48P / YD -685M 27F 2P
 CDCB PTA 08/01/2022 3RECS 62%R 32%ILE
 -405M 0.13% 8F 0.06% -2P 16CM\$ 13NM\$ -30FM\$
 0.2PL -0.6LIV 0.8DPR 0.8CCR -0.2HCR 3.14SCS 30GM\$
 -0.1MFV -0.1DAB -0.2KET 1.1MAS 0.5MET 0.2RPL 0.51HTI
 AJCA 08/01/2022 PTAT 53%R 0.9 JUI 8.9 JPI 52%R 10
 SIRE: BW INNOVATION GJPI 7 10%ILE

NEXT DAM: BW SULTAN DOROTHY U722 90%
 4-04 305 3 29330 5.0 1454 3.7 1077 103DCR 3725C
 4TH DAM: BW ROCKET AUTUMN M842 92%
 4-09 283 3 27640 3.8 1043 3.5 978 103DCR 3027C

LOT 2402 BW CHROME JANET E404 USA 174022048

BORN 04/11/2020 TATTOO E404/E404
 DHIA HERD # 93-52-0150 CONTROL # 2402
 FEMALE EFI 9.4%
 2-06 84%
 ST SR DF RA RW RL FA FU RH RUW UC UD TP TL RTR RTS
 39 35 36 20 29 20 36 30 39 26 29 34 25 26 32 31
 PPA 1928M 82F 59P / YD 2275M 90F 60P
 CDCB PTA 08/01/2022 1RECS 52%R 62%ILE
 310M -0.01% 12F -0.02% 8P 169CM\$ 169NM\$ 173FM\$
 1.5PL -2.0LIV 0.3DPR 0.7CCR 1.0HCR 2.95SCS 172GM\$
 -0.2MFV -0.3DAB -0.1KET -0.3MAS 0.0MET 0.0RPL -4.01HTI
 PA TYPE 1.5 JUI JPI 45%R 39

FRESH: 04/07/2022
 BRED: 07/01/2022 DUE: 04/06/2023 TO
 BW CITATION A-ET
 USA 118367576 BBR 100 JH1C JNSF A2A2 505JE125
 SEE REFERENCE SIRE E
 91 LBS. MILK NOVEMBER TEST

SISTER(S):
 BW CASINO LILY J245
 SELLING AS LOT 7245

SIRE: RIVER VALLEY CECE CHROME-ET
 JE840003012423929 GT BBR 100 JH1F JNSC A2A2 7JE5004
 SEE REFERENCE SIRE B

DAM: BW APPLEJACK LILY B931
 USA 172891293
 TATTOO B931/B931
 DHIA HERD # 93-52-0150 CONTROL # 320
 1-11 265 3 15100 4.5 682 3.7 563 103DCR 1873C
 2-10 270 3 21200 4.3 907 3.5 747 103DCR 2486C
 3-10 305 3 25620 4.4 1121 3.6 919 103DCR 3068C
 305 2X ME AVG 3L 21796M 977F 802P 2675C

2-04 85% 3-00 87%
 ST SR DF RA RW RL FA FU RH RUW UC UD TP TL RTR RTS
 30 32 36 21 34 26 27 32 40 41 29 24 26 25 25 28
 PPA 1476M 19F 43P / YD 258M -9F 9P
 CDCB PTA 08/01/2022 3RECS 64%R 25%ILE
 -148M -0.03% -14F 0.00% -5P -39CM\$ -38NM\$ -34FM\$
 0.6PL -2.2LIV 0.9DPR 1.2CCR 1.1HCR 3.04SCS -16GM\$
 -0.3MFV -0.4DAB -0.3KET -0.4MAS 0.1MET 0.0RPL -5.86HTI
 AJCA 08/01/2022 PTAT 53%R 0.9 JUI 5.7 JPI 55%R -10

BRENTWOOD FARMS BREEDER & OWNER
 ORLAND, CA
 SCHULTZ LEGAL CRITIC-P
 USA 117217618 GT50K BBR 100 JH1C JNSC 11JE1098
 LYON CELEBRITY CECE-ET 91%
 USA 117046049 GT50K BBR 100 JH1C JNSF

STEINHAUERS IATOLA APPLEJACK
 USA 115488982 GT50K BBR 100 JH1F JNSF 11JE968
 BW AXIS FAIRY Y994 86%
 USA 119064832
 TATTOO Y994/Y994
 DHIA HERD # 93-52-0150 CONTROL # 3614
 2-09 305 3 26090 4.3 1114 3.6 945 104DCR 3094C
 4-00 305 3 22770 4.3 973 3.8 854 103DCR 2744C
 5-07 305 3 26460 4.4 1154 3.4 892 103DCR 3079C
 7-00 269 3 18960 4.9 926 3.6 674 103DCR 2330C
 305 2X ME AVG 5L 22507M 1040F 829P 2792C
 PPA 1922M 61F 49P / YD 757M 2F 18P
 CDCB PTA 08/01/2022 5RECS 64%R 62%ILE
 280M -0.08% -4F -0.02% 7P 172CM\$ 170NM\$ 171FM\$
 3.3PL 1.2LIV -0.8DPR -1.1CCR 0.8HCR 2.85SCS 91GM\$
 0.1MFV 0.1DAB 0.0KET 0.6MAS 1.2MET 0.2RPL 3.04HTI
 AJCA 08/01/2022 PTAT 51%R 0.6 JUI 1.6 JPI 56%R 27
 SIRE: SUGAR GROVE VALENTINO AXIS GJPI 20 31%ILE

NEXT DAM: BW PREMIER PENNY X389
 4TH DAM: BW RENEGADE WANDA U750

LOT 2405 JX BW HARRIS E572 {5} USA 174071556

BORN 06/27/2020 TATTOO E572/E572
 DHIA HERD # 93-52-0150 CONTROL # 2405
 FEMALE EFI 9.4%

2-03 84%
 ST SR DF RA RW RL FA FU RH RUW UC UD TP TL RTR RTS
 39 38 33 30 35 39 36 35 33 29 25 34 35 20 32 32

PPA 2219M 136F 82P / YD 1482M 109F 59P
 CDCB PTA 08/01/2022 1RECS 52%R 70%ILE
 531M -0.01% 23F 0.01% 21P 212CM\$ 209NM\$ 184FM\$
 1.6PL -2.3LIV -2.9DPR -1.9CCR 1.1HCR 2.97SCS 121GM\$
 0.0MFV -0.3DAB -0.3KET -0.7MAS 0.6MET 0.1RPL -2.69HTI
 PA TYPE 0.2 JUI JPI 46%R 31

SIRE: JX SCHULTZ VOLCANO HARRIS {4}
 USA 118157731 GT80K BBR 100 JH1F JNSF A1A2 29JE3866
 SEE REFERENCE SIRE AL

DAM: BW CITATION RAIN A359 (TWIN)
 USA 119243938
 TATTOO A359/A359

DHIA HERD # 93-52-0150 CONTROL # 3932
 1-11 305 3 16560 5.1 840 3.8 633 103DCR 2190C
 3-04 305 3 21080 4.7 987 3.9 813 103DCR 2709C
 4-04 264 3 17970 4.6 826 3.9 698 103DCR 2292C
 5-04 305 3 23540 4.6 1079 3.8 888 103DCR 2960C
 6-06 305 3 20560 5.1 1047 3.8 782 104DCR 2706C
 305 2X ME AVG 5L 19399M 954F 757P 2561C

2-01 78% 2-07 83% 3-07 83%
 ST SR DF RA RW RL FA FU RH RUW UC UD TP TL RTR RTS
 45 36 31 45 36 12 21 37 34 36 28 28 31 28 31 27
 PPA 339M 23F 14P / YD -1057M -28F -36P
 CDCB PTA 08/01/2022 5RECS 64%R 30%ILE
 -568M 0.07% -14F 0.00% -20P -2CM\$ -1NM\$ 12FM\$
 3.2PL 1.5LIV 0.7DPR 1.3CCR 1.9HCR 2.98SCS -46GM\$
 -0.1MFV -0.1DAB -0.8KET 1.5MAS 0.3MET 0.2RPL 0.39HTI
 AJCA 08/01/2022 PTAT 55%R 0.3 JUI 8.7 JPI 55%R -7

FRESH: 04/05/2022
 BRED: 07/26/2022 DUE: 05/01/2023 TO
 BW CITATION A-ET
 USA 118367576 BBR 100 JH1C JNSF A2A2 505JE125
 SEE REFERENCE SIRE E
 59 LBS. MILK NOVEMBER TEST

BRENTWOOD FARMS BREEDER & OWNER
 ORLAND, CA

ALL LYNNS LEGAL VOLCANO-ET
 USA 117222807 GT50K BBR 100 JH1F JNSF A1A2 29JE3762
 JX SCHULTZ DALE HARMAIL {3} 86%
 USA 067269177 GT3K BBR 93 JH1F JNSF

BW CITATION A-ET
 USA 118367576 GT80K BBR 100 JH1C JNSF A2A2 505JE125
 BW GOVERNOR SUE U346 {6} 86%
 USA 117062263
 TATTOO U346/U346

DHIA HERD # 93-52-0150 CONTROL # 462
 1-11 305 3 18050 5.2 937 3.5 627 104DCR 2167C
 3-00 305 3 22390 5.2 1170 3.8 853 103DCR 2952C
 4-00 281 3 23600 5.0 1173 3.8 908 103DCR 3137C
 4-11 294 3 23690 5.4 1281 3.8 897 104DCR 3104C
 305 2X ME AVG 4L 21100M 1131F 808P 2798C
 PPA -1168M 14F -34P / YD -1850M -34F -59P
 CDCB PTA 08/01/2022 4RECS 67%R 8%ILE
 -1176M 0.14% -29F 0.03% -38P -342CM\$ -339NM\$ -324FM\$
 -0.6PL -2.2LIV 1.1DPR 1.9CCR 0.4HCR 3.08SCS -308GM\$
 -0.3MFV -0.4DAB -1.6KET 1.3MAS 0.2MET 0.3RPL -4.30HTI
 AJCA 08/01/2022 PTAT 56%R 0.0 JUI 2.1 JPI 57%R -78
 SIRE: GRIFFENS GOVERNOR-ET GJPI -109 2%ILE

NEXT DAM: BW SULTAN POLLY M163 {5} 82%
 USA 3-06 249 3 16890 5.0 843 3.6 606 102DCR 2095C
 4TH DAM: BW LEGION BRITANNY L238 {4} 86%
 USA 4-00 305 3 15290 5.0 768 3.7 567 104DCR 1961C

LOT 2407 BW STEVE AUTUMN E460 USA 174032223

BORN 05/14/2020 TATTOO E460/E460
 DHIA HERD # 93-52-0150 CONTROL # 2407
 FEMALE EFI 8.7%

2-04 81%
 ST SR DF RA RW RL FA FU RH RUW UC UD TP TL RTR RTS
 38 34 36 29 34 36 35 36 44 29 36 32 32 25 25 25

PPA 1401M 125F 56P / YD 2165M 161F 84P
 CDCB PTA 08/01/2022 1RECS 52%R 87%ILE
 121M 0.15% 39F 0.03% 11P 314CM\$ 311NM\$ 279FM\$
 2.2PL 0.7LIV 0.3DPR 0.8CCR 1.2HCR 3.07SCS 296GM\$
 0.0MFV -0.1DAB -0.7KET 1.0MAS 0.4MET 0.1RPL 0.61HTI
 PA TYPE 0.9 JUI JPI 45%R 64

SISTER(S):
 BW CENTERPIECE CARRIE C690 86%
 2-00 305 3 17640 4.3 756 3.5 625 103DCR 2076C
 JX BW VALIANT SHASTA D619 {6} 87%
 1-10 305 3 19570 5.3 1031 3.9 754 103DCR 2609C

SIRE: CDF IRWIN STEVE
 JE840003006436334 GT80K BBR 100 JH1C JNSF A2A2 11JE1259
 SEE REFERENCE SIRE AI

DAM: BW SUREFIRE SUNSHINE B43
 USA 119626728
 TATTOO B43/B43

DHIA HERD # 93-52-0150 CONTROL # 4507
 2-03 305 3 19340 4.2 818 3.5 680 103DCR 2251C
 3-03 269 3 22190 4.4 972 3.7 825 103DCR 2701C
 4-03 258 3 22500 5.2 1180 3.5 797 102DCR 2755C
 305 2X ME AVG 4L 21876M 1080F 787P 2651C

2-08 84% 3-08 86%
 ST SR DF RA RW RL FA FU RH RUW UC UD TP TL RTR RTS
 32 42 39 26 39 24 28 39 46 48 28 12 34 28 29 22

PPA 1115M 73F 30P / YD -544M -9F -26P
 CDCB PTA 08/01/2022 4RECS 67%R 23%ILE
 -533M 0.03% -20F -0.01% -21P -66CM\$ -62NM\$ -36FM\$
 1.3PL 0.3LIV 4.4DPR 4.6CCR 1.6HCR 3.07SCS 32GM\$
 -0.1MFV 0.0DAB -0.8KET 0.9MAS 0.4MET 0.0RPL -0.29HTI
 AJCA 08/01/2022 PTAT 56%R 0.9 JUI 3.6 JPI 56%R -2

FRESH: 04/08/2022
 BRED: 07/03/2022 DUE: 04/08/2023 TO
 JX RIVER VALLEY CHIEF {6}-ET
 USA 075341195 BBR 100 JH1F JNSF A2A2 777JE10034
 SEE REFERENCE SIRE C
 42.6 LBS. MILK NOVEMBER TEST

BRENTWOOD FARMS BREEDER & OWNER
 ORLAND, CA

ALL LYNNS VALENTINO IRWIN-ET
 USA 117423084 GT50K BBR 100 JH1C JNSF A2A2 7JE1163
 CDF DOMINICAN IMPULS R626-ET 86%
 JE840003002447518 GT BBR 100 JH1F JNSF

BW SUREFIRE
 USA 114204404 GTHD BBR 100 JH1F JNSF 505JE110
 BW CELEBRITY JANET W895 84%
 USA 117930627

TATTOO W895/W895
 DHIA HERD # 93-52-0150 CONTROL # 603
 1-11 305 3 22140 5.0 1116 3.7 816 104DCR 2822C
 2-11 305 3 23150 5.2 1206 3.9 900 103DCR 3115C
 4-00 278 3 14610 5.4 783 3.9 565 103DCR 1955C
 305 2X ME AVG 4L 15580M 822F 609P 2104C
 PPA -1799M -26F -43P / YD -1556M -33F -45P
 CDCB PTA 08/01/2022 4RECS 64%R 13%ILE
 -810M 0.08% -22F 0.02% -25P -196CM\$ -196NM\$ -194FM\$
 -0.3PL -2.4LIV 3.6DPR 3.4CCR 0.8HCR 2.97SCS -98GM\$
 -0.1MFV 0.1DAB -0.2KET 1.5MAS 0.1MET 0.2RPL 1.98HTI
 AJCA 08/01/2022 PTAT 54%R 0.4 JUI 1.3 JPI 55%R -25
 SIRE: GALAXIES CELEBRITY-ET GJPI -13 5%ILE

NEXT DAM: BW VALET BREE R309 85%
 USA 2-09 296 3 18840 4.8 910 3.6 675 103DCR 2334C
 4TH DAM: BW AARON COURTNEY D222 78%
 USA 2-10 279 3 21240 4.8 1024 3.6 773 93DCR 2673C

LOT 2418 BW DEGREE LISA E595 (TWIN) USA 174076757

BORN 07/05/2020 TATTOO E595/E595
 DHIA HERD # 93-52-0150 CONTROL # 2418
 FEMALE EFI 7.7%

2-03 85%
 ST SR DF RA RW RL FA FU RH RUW UC UD TP TL RTR RTS
 35 32 43 25 33 21 34 38 45 35 38 36 33 22 38 27

PPA 1153M 50F 51P / YD 846M -2F 38P
 CDCB PTA 08/01/2022 1RECS 48%R 73%ILE
 168M 0.05% 18F 0.04% 15P 232CM\$ 223NM\$ 172FM\$
 1.2PL -0.6LIV 2.2DPR 2.4CCR 0.3HCR 2.84SCS 270GM\$
 0.0MFV -0.1DAB 0.2KET 0.1MAS 0.1MET 0.1RPL 0.07HTI
 PA TYPE 1.4 JUI JPI 41%R 69

SISTER(S):
 BW GALAHAD KELLY B386 90%
 3-10 305 3 24000 4.9 1177 3.7 890 103DCR 3078C
 SELLING AS LOT 4686
 BW APPLEJACK JULY C292 92%
 2-10 305 3 25340 4.6 1171 3.5 888 103DCR 3069C
 SELLING AS LOT 556

SIRE: YOSEMITE KW MASTERS DEGREE-ET
 JE840003131274413 GT45K BBR 100 JH1F JNSF A1A2 100JE7398
 SEE REFERENCE SIRE AT

DAM: BW PREMIER MAGGIE A118
 USA 119158614
 TATTOO A118/A118
 DHIA HERD # 93-52-0150 CONTROL # 3730
 1-10 305 3 20310 4.9 1001 4.0 814 103DCR 2734C
 3-00 305 3 26500 5.0 1330 4.0 1057 104DCR 3598C
 4-03 305 3 25520 4.9 1249 4.0 1013 104DCR 3407C
 305 2X ME AVG 4L 22889M 1120F 920P 3073C

2-00 79% 2-06 82% 3-06 87%
 ST SR DF RA RW RL FA FU RH RUW UC UD TP TL RTR RTS
 40 36 38 25 38 27 35 38 36 43 36 24 36 26 35 32

PPA 2430M 103F 101P / YD 466M 44F 41P
 CDCB PTA 08/01/2022 4RECS 68%R 69%ILE
 -17M 0.06% 12F 0.05% 11P 213CM\$ 204NM\$ 146FM\$
 1.6PL 0.8LIV 3.1DPR 2.5CCR -0.1HCR 2.87SCS 257GM\$
 0.0MFV 0.1DAB 0.2KET 1.8MAS 0.7MET 0.3RPL 4.27HTI
 AJCA 08/01/2022 PTAT 58%R 0.6 JUI 0.5 JPI 58%R 63

FRESH: 04/14/2022
 BRED: 11/04/2022 DUE: 08/10/2023 TO
 JX BW LIGHTNING {6}
 USA 173135567 BBR 100 JH1F JNSF 505JE128
 SEE REFERENCE SIRE A
 48.9 LBS. MILK NOVEMBER TEST

BRENTWOOD FARMS BREEDER & OWNER
 ORLAND, CA

CDF KARBALA KWYNN
 JE840003005791893 GT50K BBR 100 JH1C JNSF 11JE1110
 YOSEMITE MASTERS PLUS T32320 92%
 JE840003123904470 GT BBR 100 JH1F JNSF

HAWARDEN IMPULS PREMIER
 USA 067107510 GT50K BBR 100 JH1C JNSF A2A2 29JE3756

BW DESTINY ROBIN W48 86%
 USA 117455658
 TATTOO W48/W48

DHIA HERD # 93-52-0150 CONTROL # 123
 1-11 301 3 19390 4.3 828 3.3 634 103DCR 2189C
 2-10 272 3 23510 4.1 958 3.3 777 103DCR 2606C
 3-09 305 3 26070 4.1 1070 3.6 933 104DCR 3006C
 305 2X ME AVG 4L 20917M 880F 719P 2404C
 PPA 1223M 2F 25P / YD 343M -9F -3P
 CDCB PTA 08/01/2022 4RECS 64%R 25%ILE
 -61M -0.02% -8F -0.03% -8P -44CM\$ -44NM\$ -21FM\$
 -0.1PL -1.2LIV 2.0DPR 2.3CCR -1.3HCR 2.83SCS 13GM\$
 -0.1MFV -0.1DAB -0.5KET 1.7MAS 0.0MET 0.0RPL 0.88HTI
 AJCA 08/01/2022 PTAT 53%R 0.3 JUI -0.2 JPI 53%R 1
 SIRE: BW DESTINY-ET GJPI -23 4%ILE

NEXT DAM: BW FINALIST MARYJANE S498 83%
 3-08 291 3 23750 5.2 1244 3.4 816 103DCR 2819C

4TH DAM: BW MIKE NORA D496 {6} 84%
 2-09 305 3 19990 5.4 1084 3.8 763 93DCR 2640C



HAWARDEN MILITIA ZENA, E-91%
GREAT-GRANDAM OF LOT 2422

LOT 2422 BW CITATION RACHEL E209 USA 173958388

BORN 01/08/2020 TATTOO E209/E209
DHIA HERD # 93-52-0150 CONTROL # 2422
FEMALE EFI 8.3%

2-09 82%
ST SR DF RA RW RL FA FU RH RUW UC UD TP TL RTR RTS
36 34 39 21 30 24 39 38 40 32 16 38 26 22 25 22

PPA 712M 78F 28P / YD -530M 33F -14P
CDCB PTA 08/01/2022 1RECS 51%R 50%ILE
-102M 0.08% 11F 0.01% -2P 114CM\$ 113NM\$ 107FM\$
1.8PL -0.3LIV 0.9DPR 1.0CCR 1.0HCR 2.97SCS 102GM\$
-0.2MFV -0.1DAB 0.1KET 0.3MAS 0.0MET 0.0RPL -1.81HTI
PA TYPE 0.9 JUI JPI 47%R 28

SIRE: BW CITATION A-ET
USA 118367576 GT80K BBR 100 JH1C JNSF A2A2 505JE125
SEE REFERENCE SIRE E

DAM: BW BOLD ZENA IF509 {6}-ET
USA 119956481 GT45K BBR 100 JH1F JNSF
TATTOO IF509/IF509
DHIA HERD # 93-52-0150 CONTROL # 101

1-11 264 3 16470 5.6 918 3.9 646 103DCR 2236C
2-10 305 3 21620 4.8 1031 3.9 852 103DCR 2835C
305 2X ME AVG 2L 20452M 1075F 825P 2798C

2-02 83% 3-03 77%
ST SR DF RA RW RL FA FU RH RUW UC UD TP TL RTR RTS
56 47 28 20 34 27 36 35 37 37 11 30 17 22 10 29

PPA 1052M 109F 57P / YD 413M 74F 33P
CDCB GPTA S 11/01/2022 2RECS 84%R 21%ILE
-508M 0.20% 17F 0.09% 1P -64CM\$ -75NM\$ -152FM\$
-2.1PL -4.7LIV 1.3DPR 0.7CCR -0.9HCR 2.96SCS -15GM\$
-0.3MFV -0.5DAB 0.0KET -0.6MAS -0.4MET -0.1RPL -6.52HTI
AJCA 11/01/2022 GPTAT 83%R 1.0 GJUI 15.3 GJPI 80%R 5

SISTER(S):
BW PLUS EASTER X657 {6} 89%
2-02 305 3 21870 4.7 1024 3.8 821 103DCR 2778C
BW BOLD ZENA IF458 {6}-ET 82%
3-01 305 3 23500 4.7 1094 3.4 790 103DCR 2729C
BW NXLEVEL ZENA IF524-ET 84%
2-09 241 3 15870 4.9 777 3.8 602 91DCR 2078C
BW ANDREAS ZENA IF543-ET 80%
4-01 298 3 17190 5.7 976 3.5 609 104DCR 2105C

FRESH: 04/17/2022
BRED: 09/26/2022 DUE: 07/02/2023 TO
RIVER VALLEY VICTORIOUS-ET
JE840003126479524 BBR 100 JH1F JNSF A2A2 7JE5032
SEE REFERENCE SIRE D
43 LBS. MILK NOVEMBER TEST

BRENTWOOD FARMS BREEDER & OWNER
ORLAND, CA

ALL LYNNS VALENTINO IRWIN-ET
USA 117423084 GT50K BBR 100 JH1C JNSF A2A2 7JE1163

BW CENTURION PEGGY K798 92%
USA 111926011 GT50K BBR 100 JH1C JNSF

SWEETIE PLUS IATOLAS BOLD {5}
USA 067129272 GT50K BBR 100 JH1F JNSF 11JE711

HAWARDEN PREMIER ZENA 91%
USA 067125584 GT3K BBR 100 JH1C JNSF

DHIA HERD # 93-52-0150 CONTROL # 1029
1-11 305 3 19980 5.6 1121 3.8 764 103DCR 2644C
3-06 305 3 22870 5.6 1277 4.0 910 104DCR 3151C
4-10 305 3 16680 5.7 947 3.7 609 103DCR 2106C
305 2X ME AVG 4L 16550M 938F 646P 2238C
PPA -821M 13F -11P / YD -2095M -14F -42P
CDCB GPTA S 11/01/2022 4RECS 86%R 25%ILE
-710M 0.18% 2F 0.04% -18P -38CM\$ -39NM\$ -53FM\$
-0.6PL -0.1LIV 2.3DPR 1.6CCR 0.3HCR 3.04SCS 30GM\$
0.1MFV 0.0DAB 0.4KET 1.0MAS 0.7MET 0.3RPL 3.67HTI
AJCA 11/01/2022 GPTAT 81%R 0.8 GJUI 10.7 GJPI 81%R 5

SIRE: HAWARDEN IMPULS PREMIER GJPI 16 13%ILE
NEXT DAM: HAWARDEN MILITIA ZENA 91%
4-10 305 2 20490 5.2 1071 3.7 757 102DCR 2618C

4TH DAM: HAWARDEN ARON ZENA 88%
3-01 305 2 14860 5.3 791 3.9 577 99DCR 1997C

LOT 2423 BW CASINO ANGEL E560 USA 174061773

BORN 06/23/2020 TATTOO E560/E560
 DHIA HERD # 93-52-0150 CONTROL # 2423
 FEMALE EFI 8.9%

2-03 82%
 ST SR DF RA RW RL FA FU RH RUW UC UD TP TL RTR RTS
 36 27 35 32 34 20 20 36 37 33 29 32 32 20 36 28

PPA 2646M 39F 90P / YD 3858M 59F 129P
 CDCB PTA 08/01/2022 1RECS 51%R 35%ILE
 -29M -0.02% -6F 0.05% 9P 37CM\$ 34NM\$ -9FM\$
 1.1PL 0.1LIV 0.0DPR 0.9CCR 0.8HCR 3.11SCS 11GM\$
 -0.1MFV 0.1DAB -0.3KET -0.7MAS 0.3MET 0.2RPL -1.91HTI
 PA TYPE 1.4 JUI JPI 44%R 14

SIRE: ELLIOTT'S REGENCY CASINO-ET
 JE840003125141657 GT50K BBR 100 JH1F JNSF A2A2 14JE725
 SEE REFERENCE SIRE I

DAM: BW SAMBO CHRISSY C927
 USA 173449819
 TATTOO C927/C927
 DHIA HERD # 93-52-0150 CONTROL # 999

1-10 305 3 17070 4.7 806 3.7 629 103DCR 2162C
 3-02 305 3 20490 4.6 941 3.8 771 104DCR 2576C
 305 2X ME AVG 2L 19767M 919F 744P 2503C

2-01 86% 3-07 85%
 ST SR DF RA RW RL FA FU RH RUW UC UD TP TL RTR RTS
 36 38 30 26 39 36 48 38 38 40 26 38 28 25 25 25
 PPA -55M -26F -3P / YD -360M -24F -9P
 CDCB PTA 08/01/2022 2RECS 60%R 17%ILE
 -438M 0.02% -18F 0.01% -13P -131CM\$ -129NM\$ -127FM\$
 0.0PL 0.0LIV 0.5DPR 1.7CCR 0.1HCR 3.08SCS -120GM\$
 -0.2MFV 0.0DAB -0.6KET 0.4MAS 0.5MET 0.3RPL -1.69HTI
 AJCA 08/01/2022 PTAT 51%R 0.9 JUI 8.4 JPI 52%R -26

FRESH: 04/19/2022
 BRED: 11/08/2022 DUE: 08/14/2023 TO
 BW TRADITION
 USA 173813948 BBR 100 JH1C JNSF A2A2 505JE129
 SEE REFERENCE SIRE L
 63.9 LBS. MILK NOVEMBER TEST

BRENTWOOD FARMS BREEDER & OWNER
 ORLAND, CA

TJF VISIONARY REGENCY
 USA 067248196 GT80K BBR 100 JH1F JNSC A2A2 14JE662
 CHILLI PREMIER CINEMA-ET 93%
 USA 071577202 GT50K BBR 100 JH1F JNSF

LESTER SAMBO
 USA 000658836 GT50K BBR 100 JH1F JNSF 7JE356
 BW LEMONHEAD GRACE B427 83%
 USA 119797941
 TATTOO B427/B427

DHIA HERD # 93-52-0150 CONTROL # 4799
 1-11 268 3 13790 4.8 661 3.9 537 103DCR 1804C
 305 2X ME AVG 1L 17572M 845F 696P 2320C
 PPA -109M 1F 7P / YD -1860M -100F -49P
 CDCB PTA 08/01/2022 1RECS 58%R 35%ILE
 -216M 0.05% 0F 0.04% 0P 41CM\$ 35NM\$ 2FM\$
 1.1PL 0.8LIV 0.1DPR 0.6CCR 0.0HCR 2.89SCS 11GM\$
 0.0MFV 0.0DAB -0.4KET 0.6MAS 0.6MET 0.2RPL 0.88HTI
 AJCA 08/01/2022 PTAT 50%R 1.2 JUI 10.8 JPI 52%R 17
 SIRE: STEINHAUERS SAMSON LEMONHEAD GJPI 32 14%ILE

NEXT DAM: BW IRWIN ANNE Y286 87%
 1-08 305 3 17280 5.2 902 4.0 683 104DCR 2364C
 4TH DAM: BW IMPULS PEGGY IF48-ET 81%
 2-11 305 3 26970 5.0 1339 3.6 967 103DCR 3343C

LOT 2427 BW LIGHTNING DELACY E497 USA 174052281

BORN 05/30/2020 TATTOO E497/E497
 DHIA HERD # 93-52-0150 CONTROL # 2427
 FEMALE EFI 8.8%

2-04 84%
 ST SR DF RA RW RL FA FU RH RUW UC UD TP TL RTR RTS
 24 20 33 14 28 32 34 39 37 34 26 34 35 25 39 35

PPA 940M 32F 33P / YD -660M -33F -21P
 CDCB PTA 08/01/2022 1RECS 46%R 68%ILE
 438M -0.03% 14F 0.00% 17P 198CM\$ 198NM\$ 183FM\$
 1.0PL -0.1LIV -1.5DPR -0.5CCR 2.3HCR 3.09SCS 161GM\$
 0.2MFV 0.0DAB 0.1KET -0.5MAS -0.1MET -0.2RPL 1.09HTI
 PA TYPE 1.3 JUI JPI 39%R 42

SIRE: JX BW LIGHTNING {6} (TWIN)
 USA 173135567 GT99K BBR 100 JH1F JNSF 505JE128
 SEE REFERENCE SIRE A

DAM: BW LADD JANET C665
 USA 173355354
 TATTOO C665/C665
 DHIA HERD # 93-52-0150 CONTROL # 943

2-00 305 3 15050 4.5 673 3.5 526 103DCR 1805C
 305 2X ME AVG 1L 17605M 780F 620P 2106C

2-04 83%
 ST SR DF RA RW RL FA FU RH RUW UC UD TP TL RTR RTS
 36 22 36 32 36 23 36 34 43 36 26 36 22 14 33 35
 PPA -498M -31F -36P / YD -1677M -72F -69P
 CDCB PTA 08/01/2022 1RECS 57%R 27%ILE
 -350M 0.08% -1F 0.00% -13P -25CM\$ -21NM\$ -6FM\$
 0.5PL 0.6LIV -1.2DPR -0.8CCR 1.0HCR 3.12SCS -58GM\$
 0.2MFV 0.0DAB 0.1KET 0.8MAS -0.6MET -0.3RPL 3.13HTI
 AJCA 08/01/2022 PTAT 47%R 1.3 JUI 11.6 JPI 49%R -11

FRESH: 04/15/2022
 BRED: 08/06/2022 DUE: 05/12/2023 TO
 JX RIVER VALLEY CHIEF {6}-ET
 USA 075341195 BBR 100 JH1F JNSF A2A2 777JE10034
 SEE REFERENCE SIRE C
 52.2 LBS. MILK NOVEMBER TEST

BRENTWOOD FARMS BREEDER & OWNER
 ORLAND, CA

JX AHLEM HARRIS BALTAZAR {5}-ET
 USA 074067612 GT99K BBR 100 JH1F JNSF A2A2 29JE4008
 BW MACHETE LIZZIE Y12 90%
 USA 118584146 GT13K BBR 100 JH1F JNSF

GOLDUST KARBALA LADD-ET
 USA 117627303 GT50K BBR 100 JH1F JNSF A2A2 11JE1140
 BW REPORTER SARAH B297 85%
 USA 119758216
 TATTOO B297/B297

DHIA HERD # 93-52-0150 CONTROL # 4626
 1-09 305 3 19000 4.8 921 3.9 732 103DCR 2490C
 2-10 305 3 24810 4.1 1027 3.7 906 103DCR 2901C
 4-04 305 3 29110 5.7 1657 3.6 1035 103DCR 3578C
 305 2X ME AVG 3L 23902M 1184F 896P 2999C
 PPA 3142M 152F 103P / YD 1550M 67F 44P
 CDCB PTA 08/01/2022 4RECS 64%R 65%ILE
 584M -0.03% 22F -0.03% 15P 178CM\$ 185NM\$ 206FM\$
 0.1PL -0.6LIV -1.7DPR -1.4CCR -0.5HCR 3.28SCS 160GM\$
 0.0MFV 0.1DAB -0.2KET -0.8MAS 0.0MET 0.0RPL -1.19HTI
 AJCA 08/01/2022 PTAT 53%R 0.8 JUI 6.8 JPI 54%R 24
 SIRE: BW REPORTER-ET GJPI 52 55%ILE

NEXT DAM: BW VENERABLE BECCA A31 78%
 4-11 305 3 18360 4.8 888 3.9 707 104DCR 2403C
 4TH DAM: BW HARVEST CARLY ET673-ET 73%
 3-09 305 3 26000 3.8 990 3.6 945 103DCR 2898C

LOT 2429 BW STEVE ALEXA E485 USA 174052414

BORN 05/26/2020 TATTOO E485/E485
 DHIA HERD # 93-52-0150 CONTROL # 2429
 FEMALE EFI 9.2%

2-04 83%
 ST SR DF RA RW RL FA FU RH RUW UC UD TP TL RTR RTS
 39 28 33 32 34 22 36 39 37 26 25 32 22 20 25 31

PPA 1166M 116F 62P / YD 1517M 134F 83P
 CDCB PTA 08/01/2022 1RECS 51%R 87%ILE
 228M 0.15% 43F 0.04% 18P 315CM\$ 310NM\$ 259FM\$
 1.7PL -0.3LIV -0.7DPR 0.0CCR 1.2HCR 3.06SCS 277GM\$
 -0.1MFV -0.2DAB -0.5KET 0.2MAS 0.0MET -0.1RPL -2.25HTI
 PA TYPE 0.9 JUI JPI 45%R 64

SIRE: CDF IRWIN STEVE
 JE840003006436334 GT80K BBR 100 JH1C JNSF A2A2 11JE1259
 SEE REFERENCE SIRE AI

DAM: BW APPLEJACK MARIANNE C37
 USA 173048858
 TATTOO C37/C37
 DHIA HERD # 93-52-0150 CONTROL # 331

1-10 286 3 15170 4.5 678 3.6 553 103DCR 1852C
 2-10 305 3 24270 4.8 1157 3.5 852 103DCR 2945C
 3-11 305 3 27100 4.7 1287 3.5 936 104DCR 3234C
 305 2X ME AVG 3L 22989M 1096F 825P 2821C

2-03 82% 3-02 86%
 ST SR DF RA RW RL FA FU RH RUW UC UD TP TL RTR RTS
 44 27 39 18 37 23 27 29 42 39 23 29 22 17 20 28

PPA 1987M 72F 51P / YD 441M 20F 11P
 CDCB PTA 08/01/2022 3RECS 65%R 24%ILE
 -163M -0.01% -9F 0.00% -6P -47CM\$ -45NM\$ -39FM\$
 0.4PL -1.7LIV 2.2DPR 3.0CCR 1.6HCR 3.04SCS 8GM\$
 -0.4MFV -0.3DAB -0.4KET -0.7MAS -0.4MET -0.2RPL -7.35HTI
 AJCA 08/01/2022 PTAT 53%R 0.9 JUI 8.6 JPI 55%R 0

FRESH: 04/13/2022
 BRED: 09/01/2022 DUE: 06/07/2023 TO
 JX BW LIGHTNING {6}
 USA 173135567 BBR 100 JH1F JNSF 505JE128
 SEE REFERENCE SIRE A

62 LBS. MILK NOVEMBER TEST

BRENTWOOD FARMS BREEDER & OWNER
 ORLAND, CA

ALL LYNNS VALENTINO IRWIN-ET
 USA 117423084 GT50K BBR 100 JH1C JNSF A2A2 7JE1163
 CDF DOMINICAN IMPULS R626-ET 86%
 JE840003002447518 GT BBR 100 JH1F JNSF

STEINHAUERS IATOLA APPLEJACK
 USA 115488982 GT50K BBR 100 JH1F JNSF 11JE968
 BW MARVEL HAPPY A73 77%
 USA 119095003
 TATTOO A73/A73

DHIA HERD # 93-52-0150 CONTROL # 3678
 1-10 229 3 11980 4.7 561 3.7 439 97DCR 1506C
 2-09 305 3 20320 5.0 1007 3.7 748 104DCR 2587C
 3-10 189 3 14230 4.5 643 4.1 585 94DCR 1844C
 4-09 305 3 19220 4.8 914 3.8 725 103DCR 2469C
 305 2X ME AVG 4L 19191M 930F 743P 2502C
 PPA 185M 6F 2P / YD -192M -26F -18P
 CDCB PTA 08/01/2022 4RECS 65%R 35%ILE
 30M -0.04% -8F -0.03% -5P 34CM\$ 35NM\$ 58FM\$
 1.8PL 2.4LIV 1.5DPR 2.1CCR 0.9HCR 2.87SCS 32GM\$
 0.0MFV 0.4DAB -0.2KET 0.1MAS 0.2MET -0.1RPL 1.75HTI
 AJCA 08/01/2022 PTAT 55%R 0.1 JUI 3.8 JPI 56%R 17
 SIRE: ALL LYNNS VALENTINO MARVEL GJPI 48 53%ILE

NEXT DAM: BW SUREFIRE PEARL U749 {6} 77%
 3-01 296 3 27230 5.0 1375 3.6 982 103DCR 3395C
 4TH DAM: BW BOMBER SUE L496 {5} 84%
 3-04 305 3 26140 4.5 1175 3.4 891 104DCR 3078C

LOT 2430 BW LIGHTNING JULIA E250 USA 173957985

BORN 01/25/2020 TATTOO E250/E250
 DHIA HERD # 93-52-0150 CONTROL # 2430
 FEMALE EFI 8.1%

2-08 86%
 ST SR DF RA RW RL FA FU RH RUW UC UD TP TL RTR RTS
 37 40 42 19 32 21 35 46 43 32 28 34 35 21 31 27

PPA 1616M 14F 54P / YD 688M -44F 26P
 CDCB PTA 08/01/2022 1RECS 47%R 37%ILE
 388M -0.09% -1F -0.01% 13P 47CM\$ 49NM\$ 46FM\$
 -0.2PL -0.7LIV 0.4DPR 1.2CCR 2.1HCR 3.11SCS 72GM\$
 0.1MFV 0.0DAB -0.4KET -0.9MAS 0.4MET -0.1RPL -0.99HTI
 PA TYPE 1.0 JUI JPI 40%R 21

SISTER(S):
 BW OLIVER ELLEN D244 85%
 2-05 305 3 19540 4.8 937 3.8 735 103DCR 2519C

SIRE: JX BW LIGHTNING {6} (TWIN)
 USA 173135567 GT99K BBR 100 JH1F JNSF 505JE128
 SEE REFERENCE SIRE A

DAM: BW SUREFIRE THYME A907
 USA 119546442
 TATTOO A907/A907
 DHIA HERD # 93-52-0150 CONTROL # 4430

2-00 286 3 17800 4.3 774 3.6 634 103DCR 2117C
 3-00 232 3 10130 5.1 520 3.8 381 102DCR 1318C
 305 2X ME AVG 2L 16044M 756F 596P 2006C

2-04 87% 3-04 87%
 ST SR DF RA RW RL FA FU RH RUW UC UD TP TL RTR RTS
 47 40 35 20 50 25 24 36 38 37 29 18 32 28 31 30

PPA -1996M -78F -81P / YD -2077M -90F -87P
 CDCB PTA 08/01/2022 2RECS 62%R 7%ILE
 -720M 0.01% -32F -0.03% -32P -385CM\$ -376NM\$ -323FM\$
 -1.9PL -0.6LIV 2.4DPR 2.6CCR 0.6HCR 3.16SCS -302GM\$
 -0.1MFV -0.1DAB -0.9KET -0.1MAS 0.4MET 0.0RPL -2.62HTI
 AJCA 08/01/2022 PTAT 53%R 0.7 JUI 5.2 JPI 53%R -72

FRESH: 04/13/2022
 BRED: 07/11/2022 DUE: 04/16/2023 TO
 ELLIOTT'S REGENCY CASINO-ET
 JE840003125141657 BBR 100 JH1F JNSF A2A2 14JE725
 SEE REFERENCE SIRE I

52.3 LBS. MILK NOVEMBER TEST

BRENTWOOD FARMS BREEDER & OWNER
 ORLAND, CA

JX AHLEM HARRIS BALTAZAR {5}-ET
 USA 074067612 GT99K BBR 100 JH1F JNSF A2A2 29JE4008
 BW MACHETE LIZZIE Y12 90%
 USA 118584146 GT13K BBR 100 JH1F JNSF

BW SUREFIRE
 USA 114204404 GTHD BBR 100 JH1F JNSF 505JE110
 BW VENERABLE HAPPY Y257 72%
 USA 118677208
 TATTOO Y257/Y257

DHIA HERD # 93-52-0150 CONTROL # 3296
 2-01 305 3 20620 4.6 947 3.4 706 104DCR 2439C
 305 2X ME AVG 2L 15748M 762F 536P 1853C
 PPA -637M -16F -43P / YD -650M -16F -45P
 CDCB PTA 08/01/2022 2RECS 62%R 10%ILE
 -286M 0.05% -3F -0.03% -17P -288CM\$ -282NM\$ -240FM\$
 -3.4PL -3.4LIV 0.9DPR 0.6CCR -1.0HCR 3.08SCS -208GM\$
 -0.2MFV -0.1DAB -0.4KET -0.4MAS 0.2MET 0.1RPL -3.52HTI
 AJCA 08/01/2022 PTAT 51%R -0.1 JUI -1.0 JPI 53%R -54
 SIRE: BW VENERABLE-ET GJPI -11 8%ILE

NEXT DAM: BW ROCKET ELYSA R145 87%
 4-05 285 3 25640 4.2 1070 3.4 874 103DCR 2921C
 4TH DAM: BW BOMBER KATIE L989 {6} 87%
 3-08 305 3 20610 4.1 854 3.3 674 103DCR 2297C

LOT 2431 BW OLIVER MARTHA E477 USA 174052508

BORN 05/23/2020 TATTOO E477/E477
 DHIA HERD # 93-52-0150 CONTROL # 2431
 FEMALE EFI 9.0%

2-04 86%
 ST SR DF RA RW RL FA FU RH RUW UC UD TP TL RTR RTS
 30 22 43 26 19 27 36 39 47 35 31 41 37 18 42 32

PPA 1229M 80F 42P / YD -171M 21F -10P
 CDCB PTA 08/01/2022 1RECS 51%R 65%ILE
 172M 0.04% 17F -0.02% 2P 185CM\$ 186NM\$ 200FM\$
 2.4PL 1.5LIV -0.1DPR -0.3CCR 0.1HCR 2.97SCS 140GM\$
 0.1MFV 0.2DAB 0.3KET -0.5MAS 0.2MET 0.1RPL 1.54HTI
 PA TYPE 1.0 JUI JPI 45%R 38

SIRE: DUTCH HOLLOW OLIVER-P
 USA 067184544 GT50K BBR 100 JH1F JNSF A2A2 7JE1219
 SEE REFERENCE SIRE N

DAM: BW SOLEIL ERICA C811
 USA 173420263
 TATTOO C811/C811
 DHIA HERD # 93-52-0150 CONTROL # 947

1-10 305 3 18770 5.3 989 3.8 709 103DCR 2453C
 3-00 305 3 21040 5.1 1071 4.0 839 104DCR 2880C
 305 2X ME AVG 2L 21362M 1112F 838P 2892C

2-02 85% 3-02 87%
 ST SR DF RA RW RL FA FU RH RUW UC UD TP TL RTR RTS
 39 35 39 23 39 20 33 36 36 35 25 39 34 29 32 25

PPA 1336M 101F 55P / YD 590M 70F 25P
 CDCB PTA 08/01/2022 2RECS 61%R 83%ILE
 103M 0.06% 18F 0.00% 4P 281CM\$ 280NM\$ 274FM\$
 4.1PL 3.1LIV 1.8DPR 1.8CCR 1.6HCR 2.96SCS 251GM\$
 0.1MFV 0.1DAB 0.2KET 1.2MAS 0.2MET 0.1RPL 3.93HTI
 AJCA 08/01/2022 PTAT 51%R 0.6 JUI 10.6 JPI 53%R 68

FRESH: 04/15/2022
 BRED: 09/24/2022 DUE: 06/30/2023 TO
 AHLEM BANCROFT CHICAGO 23929
 USA 067823929 BBR 100 JH1F JNSC A2A2 100JE7403
 SEE REFERENCE SIRE F

59.7 LBS. MILK NOVEMBER TEST

BRENTWOOD FARMS BREEDER & OWNER
 ORLAND, CA

ALL LYNNS LOUIE VALENTINO-ET
 USA 116279413 GT50K BBR 100 JH1C JNSF A2A2 7JE1038
 DUTCH HOLLOW MIK OLIVE-P 93%
 USA 116469076 GT8K BBR 100 JH1F JNSF

BW SOLEIL
 USA 117965306 GT50K BBR 100 JH1C JNSF A2A2 203JE1366
 BW IRWIN SHERRI Y432 81%
 USA 118792233 GT8K BBR 100 JH1C JNSF
 TATTOO Y432/Y432

DHIA HERD # 93-52-0150 CONTROL # 3267
 1-10 275 3 12960 4.8 620 3.7 478 103DCR 1653C
 2-09 305 3 19730 4.5 897 3.8 741 103DCR 2464C
 4-06 305 3 20610 4.4 912 3.8 790 103DCR 2558C
 305 2X ME AVG 3L 18336M 846F 701P 2328C
 PPA 73M -26F -7P / YD -88M -26F -15P
 CDCB GPTA S 11/01/2022 3RECS 84%R 32%ILE
 -116M -0.13% -33F -0.04% -12P 12CM\$ 15NM\$ 51FM\$
 3.7PL 1.4LIV -0.7DPR -0.7CCR 0.8HCR 2.90SCS -66GM\$
 0.1MFV -0.2DAB -0.4KET 1.6MAS -0.1MET 0.3RPL 2.53HTI
 AJCA 11/01/2022 GPTAT 83%R 0.3 GJUI 11.9 GJPI 80%R -8
 SIRE: ALL LYNNS VALENTINO IRWIN-ET GJPI 13 17%ILE

NEXT DAM: BW CARRIER BESSY W209 88%
 3-08 305 3 27080 4.6 1252 3.6 964 104DCR 3333C
 4TH DAM: BW ILLUSIONIST LYNDA S732 75%
 1-10 209 3 8810 4.7 413 3.6 316 100DCR 1092C

LOT 2433 BW OLIVER MINDY E361 USA 174007852

BORN 03/22/2020 TATTOO E361/E361
 DHIA HERD # 93-52-0150 CONTROL # 2433
 FEMALE EFI 8.5%

2-06 80%
 ST SR DF RA RW RL FA FU RH RUW UC UD TP TL RTR RTS
 32 20 39 21 26 30 33 36 37 24 31 35 35 25 35 31

PPA -962M -14F -25P / YD -3386M -148F -113P
 CDCB PTA 08/01/2022 1RECS 50%R 18%ILE
 -493M 0.09% -5F 0.00% -18P -114CM\$ -113NM\$ -98FM\$
 -0.2PL 0.0LIV -0.5DPR -0.5CCR -0.1HCR 2.99SCS -131GM\$
 0.1MFV 0.1DAB 0.2KET -0.5MAS -0.1MET -0.1RPL 0.74HTI
 PA TYPE 1.1 JUI JPI 34%R -12

FRESH: 04/12/2022
 BRED: 07/12/2022 DUE: 04/17/2023 TO
 UR JX UNIDENTIFIED CHAROLAIS SIRE {0}
 CHUSAO0099EXP0002

49.1 LBS. MILK NOVEMBER TEST

SIRE: DUTCH HOLLOW OLIVER-P
 USA 067184544 GT50K BBR 100 JH1F JNSF A2A2 7JE1219
 SEE REFERENCE SIRE N

DAM: BW LADD BETH C673
 USA 173355251
 TATTOO C673/C673

PA -977M -8F -29P
 -189CM\$ -191NM\$ -196FM\$
 -0.3PL 0.4DPR 0.7CCR 0.8HCR 2.96SCS
 PA TYPE 0.9 JPI 38%R -36

BRENTWOOD FARMS BREEDER & OWNER
 ORLAND, CA

ALL LYNNS LOUIE VALENTINO-ET
 USA 116279413 GT50K BBR 100 JH1C JNSF A2A2 7JE1038
 DUTCH HOLLOW MIK OLIVE-P 93%
 USA 116469076 GT8K BBR 100 JH1F JNSF

GOLDUST KARBALA LADD-ET
 USA 117627303 GT50K BBR 100 JH1F JNSF A2A2 11JE1140
 BW VENERABLE MARTA Y951 84%
 USA 119041983
 TATTOO Y951/Y951

DHIA HERD # 93-52-0150 CONTROL # 3617
 1-10 249 3 13910 5.1 715 3.8 522 103DCR 1806C
 2-10 201 3 11550 5.8 667 3.3 385 99DCR 1329C
 305 2X ME AVG 3L 14224M 780F 505P 1747C
 PPA -3491M -87F -124P / YD -2460M -52F -90P
 CDCB PTA 08/01/2022 3RECS 62%R 10%ILE
 -891M 0.14% -14F 0.00% -32P -289CM\$ -287NM\$ -263FM\$
 -1.6PL -1.9LIV 1.3DPR 1.5CCR -0.8HCR 2.97SCS -238GM\$
 -0.1MFV -0.1DAB -0.3KET -0.2MAS 0.3MET 0.1RPL -2.01HTI
 AJCA 08/01/2022 PTAT 52%R 0.2 JUI 0.6 JPI 53%R -60
 SIRE: BW VENERABLE-ET GJPI -11 8%ILE

NEXT DAM: BW FINALIST STRAWBERRY S372 84%
 3-09 295 3 19290 5.2 1002 3.9 746 104DCR 2582C
 4TH DAM: BW TEXIDA TESS M361 {6} 86%
 4-02 305 3 20480 5.4 1113 4.0 810 104DCR 2804C



BW LEGION GALIANA ET629-ET, E-94%
FOURTH DAM OF LOT 2436

LOT 2436 BW CENTERPIECE PATSY E367 (TWIN) USA 174007795

BORN 03/25/2020 TATTOO E367/E367
DHIA HERD # 93-52-0150 CONTROL # 2436
FEMALE EFI 9.4%

2-06 84%
ST SR DF RA RW RL FA FU RH RUW UC UD TP TL RTR RTS
37 35 33 23 34 20 37 36 44 26 28 32 39 20 32 21

PPA 3686M 166F 112P / YD 4087M 196F 115P
CDCB PTA 08/01/2022 1RECS 48%R 88%ILE
977M -0.03% 40F -0.03% 30P 314CM\$ 315NM\$ 313FM\$
0.9PL -0.6LIV -1.2DPR -0.4CCR 1.5HCR 3.05SCS 285GM\$
0.1MFV 0.1DAB 0.0KET -1.3MAS 0.5MET 0.0RPL -0.64HTI
PA TYPE 0.4 JUI JPI 43%R 67

SISTER(S):
BW CENTERPIECE MARTA E368 80%

SIRE: BW CENTERPIECE-ET
USA 119428889 GT13K BBR 100 JH1F JNSF
SEE REFERENCE SIRE V

DAM: JX BW VICEROY VELMA C445 {6}
USA 173185731 GT45K BBR 100 JH1F JNSF
TATTOO C445/C445
DHIA HERD # 93-52-0150 CONTROL # 737

CDCB GPTA S 11/01/2022 ORECS 79%R 79%ILE
1092M -0.14% 21F -0.04% 32P 252CM\$ 257NM\$ 265FM\$
1.5PL 0.6LIV -1.4DPR -0.1CCR 2.5HCR 3.16SCS 204GM\$
0.1MFV 0.2DAB 0.0KET -2.0MAS 0.7MET -0.1RPL -1.40HTI
AJCA 11/01/2022 GPTAT 80%R 0.4 GJUI -2.6 GJPI 76%R 48

SISTER(S):
JX BW VALIANT MARI D948 {6} 86%
1-10 297 3 17400 4.9 846 3.9 682 103DCR 2301C

FRESH: 04/19/2022
BRED: 09/21/2022 DUE: 06/27/2023 TO
JX BW LIGHTNING {6}
USA 173135567 BBR 100 JH1F JNSF 505JE128
SEE REFERENCE SIRE A
61.3 LBS. MILK NOVEMBER TEST

BRENTWOOD FARMS BREEDER & OWNER
ORLAND, CA

DUTCH HOLLOW CHARLEMAGNE
USA 067485146 GT80K BBR 100 JH1F JNSF A2A2 7JE1376
BW LEGAL PAOLA W573 90%
USA 117731125 GT13K BBR 100 JH1F JNSC

CDF VICEROY-ET
JE840003002447507 GT50K BBR 100 JH1F JNSF A2A2 11JE1179

JX BW HARRIS MARIE B1 {5} 87%
USA 119618107 GT29K BBR 100 JH1F JNSF
TATTOO B1/B1

DHIA HERD # 93-52-0150 CONTROL # 4429
1-10 305 3 20570 4.9 1012 3.6 736 103DCR 2544C
3-08 305 3 21920 4.9 1070 3.8 825 104DCR 2854C
4-09 298 3 19260 5.1 988 3.6 690 103DCR 2385C
6-00 271 3 19070 5.1 972 3.4 656 103DCR 2267C
305 2X ME AVG 4L 19378M 981F 711P 2454C
PPA 1100M 76F 29P / YD 891M 34F 24P
CDCB GPTA S 11/01/2022 4RECS 84%R 76%ILE
717M -0.02% 31F -0.01% 24P 240CM\$ 240NM\$ 229FM\$
1.4PL -0.5LIV -3.6DPR -2.9CCR 0.7HCR 3.04SCS 131GM\$
0.2MFV -0.1DAB -0.3KET 0.0MAS 0.7MET 0.1RPL 1.47HTI
AJCA 11/01/2022 GPTAT 82%R 0.4 GJUI 4.7 GJPI 80%R 38
SIRE: JX SCHULTZ VOLCANO HARRIS {4} GJPI 51 69%ILE

NEXT DAM: BW IRWIN GALIANA ET867-ET 80%
4-01 305 3 17090 4.8 826 3.2 554 103DCR 1912C

4TH DAM: BW LEGION GALIANA ET629-ET 94%
6-04 365 3 32350 5.0 1610 3.4 1112 104DCR 3843C

LOT 2437 BW LADD ASHLIN E247 USA 173958016

BORN 01/23/2020 TATTOO E247/E247
 DHIA HERD # 93-52-0150 CONTROL # 2437
 FEMALE EFI 7.1%

2-08 85%
 ST SR DF RA RW RL FA FU RH RUW UC UD TP TL RTR RTS
 45 30 37 30 30 36 36 35 47 32 25 39 28 24 25 25

PPA 1346M 55F 45P / YD 1163M 40F 43P
 CDCB PTA 08/01/2022 1RECS 52%R 43%ILE
 -281M 0.11% 9F 0.03% -4P 81CM\$ 78NM\$ 57FM\$
 1.1PL 1.1LIV 0.5DPR 1.0CCR 1.0HCR 2.99SCS 71GM\$
 0.1MFV -0.1DAB -0.1KET 0.8MAS -0.3MET -0.3RPL 1.52HTI
 PA TYPE 1.1 JUI JPI 45%R 23

SISTER(S):
 BW SUREFIRE SAGE A837 88%
 2-11 265 3 20800 4.7 973 4.0 836 102DCR 2721C

SIRE: GOLDUST KARBALA LADD-ET
 USA 117627303 GT50K BBR 100 JH1F JNSF A2A2 11JE1140
 SEE REFERENCE SIRE R

DAM: BW VENERABLE DAISY Y251
 USA 118677262
 TATTOO Y251/Y251
 DHIA HERD # 93-52-0150 CONTROL # 3280

2-00 305 3 21720 5.3 1155 3.7 810 104DCR 2802C
 3-02 271 3 24480 5.1 1248 3.8 933 103DCR 3228C
 4-01 278 3 27040 4.9 1320 3.8 1041 103DCR 3558C
 5-01 305 3 26440 4.9 1305 4.0 1048 103DCR 3545C
 6-03 190 3 17520 5.9 1026 3.5 607 94DCR 2097C
 305 2X ME AVG 5L 23484M 1250F 905P 3118C

2-06 80% 3-06 86%
 ST SR DF RA RW RL FA FU RH RUW UC UD TP TL RTR RTS
 36 31 38 26 36 37 21 43 46 42 27 32 33 18 31 38

PPA 3157M 175F 113P / YD 1057M 75F 42P
 CDCB PTA 08/01/2022 5RECS 66%R 67%ILE
 166M 0.06% 21F 0.01% 9P 197CM\$ 196NM\$ 180FM\$
 1.0PL 0.0LIV 1.6DPR 2.3CCR -0.3HCR 3.07SCS 235GM\$
 -0.1MFV -0.2DAB -0.6KET -0.9MAS 0.5MET 0.0RPL -4.06HTI
 AJCA 08/01/2022 PTAT 54%R 0.5 JUI 4.9 JPI 57%R 46

FRESH: 04/22/2022
 BRED: 09/05/2022 DUE: 06/11/2023 TO
 RIVER VALLEY VICTORIOUS-ET
 JE840003126479524 BBR 100 JH1F JNSF A2A2 7JE5032
 SEE REFERENCE SIRE D
 59.7 LBS. MILK NOVEMBER TEST

BRENTWOOD FARMS BREEDER & OWNER
 ORLAND, CA

BW KARBALA-ET
 USA 115611760 GTHD BBR 100 JH1C JNSF A2A2 11JE978
 GOLDUST LEGION LEANNA 94%
 USA 067161125 GT3K BBR 100 JH1F JNSF A1A2

BW VENERABLE-ET
 USA 114901730 GT50K BBR 100 JH1F JNSF 505JE121
 BW SUREFIRE TRACEY W566 {6} 84%
 USA 117694372

TATTOO W566/W566
 DHIA HERD # 93-52-0150 CONTROL # 1524
 2-01 299 3 19700 4.5 887 3.7 731 104DCR 2434C
 3-01 305 3 21730 4.4 951 3.9 854 104DCR 2711C
 305 2X ME AVG 2L 21992M 976F 844P 2736C
 PPA -98M -44F 11P / YD -974M -75F -23P
 CDCB PTA 08/01/2022 2RECS 64%R 15%ILE
 -818M -0.01% -41F 0.03% -23P -159CM\$ -158NM\$ -161FM\$
 1.6PL 2.3LIV 4.1DPR 4.8CCR 0.8HCR 3.12SCS -91GM\$
 -0.1MFV -0.3DAB -1.1KET 0.2MAS 0.7MET 0.1RPL -3.09HTI
 AJCA 08/01/2022 PTAT 55%R 0.5 JUI 6.3 JPI 55%R -25
 SIRE: BW SUREFIRE GJPI -58 4%ILE

NEXT DAM: BW FUROR TRACEY D814 {5} 88%
 5-11 273 3 26480 4.2 1112 3.5 923 103DCR 3058C
 4TH DAM: BW INVINCIBLE CARA K478 {4} 79%
 5-00 280 3 23990 5.3 1272 3.8 909 91DCR 3145C

LOT 2445 BW REPORTER ANNABEL E478 USA 174052496

BORN 05/23/2020 TATTOO E478/E478
 DHIA HERD # 93-52-0150 CONTROL # 2445
 FEMALE EFI 8.8%

2-04 86%
 ST SR DF RA RW RL FA FU RH RUW UC UD TP TL RTR RTS
 34 32 38 23 37 20 36 37 40 23 25 32 33 25 25 35

PPA 4708M 100F 152P / YD 5352M 48F 165P
 CDCB PTA 08/01/2022 1RECS 51%R 90%ILE
 1095M -0.13% 24F -0.02% 35P 340CM\$ 340NM\$ 332FM\$
 1.6PL 0.2LIV -1.3DPR -1.4CCR -0.5HCR 3.05SCS 296GM\$
 0.1MFV 0.1DAB 0.0KET 0.6MAS 0.3MET 0.1RPL 2.67HTI
 PA TYPE 0.7 JUI JPI 43%R 69

SIRE: BW REPORTER-ET
 USA 118367594 GT80K BBR 100 JH1F JNSF A2A2 203JE1423
 SEE REFERENCE SIRE AE

DAM: JX BW VALIANT DEBBIE C856 {6}
 USA 173434750
 TATTOO C856/C856
 DHIA HERD # 93-52-0150 CONTROL # 935

1-09 305 3 18120 4.4 801 3.8 691 103DCR 2242C
 2-10 305 3 25630 5.2 1322 3.7 959 103DCR 3318C
 305 2X ME AVG 2L 23720M 1152F 906P 3032C

2-02 81% 3-02 84%
 ST SR DF RA RW RL FA FU RH RUW UC UD TP TL RTR RTS
 35 35 33 29 30 20 29 35 37 38 29 35 32 30 32 32

PPA 2814M 142F 107P / YD 1559M 83F 65P
 CDCB PTA 08/01/2022 2RECS 61%R 87%ILE
 468M 0.02% 28F 0.03% 23P 315CM\$ 309NM\$ 265FM\$
 2.4PL -0.1LIV -0.2DPR -0.4CCR -0.5HCR 2.95SCS 271GM\$
 0.1MFV 0.0DAB 0.1KET 0.5MAS 0.7MET 0.2RPL 2.36HTI
 AJCA 08/01/2022 PTAT 51%R 0.2 JUI -2.1 JPI 50%R 63

FRESH: 04/22/2022
 BRED: 09/24/2022 DUE: 06/30/2023 TO
 JX RIVER VALLEY CHIEF {6}-ET
 USA 075341195 BBR 100 JH1F JNSF A2A2 777JE10034
 SEE REFERENCE SIRE C
 67.1 LBS. MILK NOVEMBER TEST

BRENTWOOD FARMS BREEDER & OWNER
 ORLAND, CA

ALL LYNN'S VALENTINO IRWIN-ET
 USA 117423084 GT50K BBR 100 JH1C JNSF A2A2 7JE1163
 BW CENTURION PEGGY K798 92%
 USA 111926011 GT50K BBR 100 JH1C JNSF

JX BW VALIANT {5}
 USA 119427851 GT29K BBR 100 JH1F JNSF 505JE126
 BW PREMIER SHAUNA Y834 85%
 USA 119017111

TATTOO Y834/Y834
 DHIA HERD # 93-52-0150 CONTROL # 3486
 1-09 305 3 16830 5.5 932 4.0 674 104DCR 2334C
 3-01 305 3 21860 5.3 1163 4.1 886 103DCR 3068C
 4-01 288 3 16240 5.1 836 4.2 675 103DCR 2277C
 305 2X ME AVG 4L 18316M 977F 756P 2590C
 PPA -503M 26F 5P / YD -1411M -2F -17P
 CDCB PTA 08/01/2022 4RECS 66%R 57%ILE
 -699M 0.15% -2F 0.08% -9P 156CM\$ 149NM\$ 93FM\$
 2.9PL 1.7LIV 3.2DPR 2.9CCR 0.3HCR 2.99SCS 188GM\$
 0.0MFV 0.1DAB 0.4KET 0.9MAS 0.9MET 0.4RPL 3.08HTI
 AJCA 08/01/2022 PTAT 55%R -0.1 JUI -3.9 JPI 56%R 33
 SIRE: HAWARDEN IMPULS PREMIER GJPI 16 13%ILE

NEXT DAM: BW NASRULLAH YVETTE S943 87%
 4-09 305 3 20990 5.3 1104 4.1 869 104DCR 2976C
 4TH DAM: BW PARADE REBA R78 {6} 74%

LOT 2450 JX BW CITATION WINNIE E116 {5} USA 173886780

BORN 12/06/2019 TATTOO E116/E116 P2
 FEMALE EFI 8.4%

2-10 81%
 ST SR DF RA RW RL FA FU RH RUW UC UD TP TL RTR RTS
 36 25 33 32 32 28 36 32 38 37 21 35 26 22 31 18
 PA 116M 5F OP
 68CM\$ 74NM\$ 95FM\$
 1.7PL -0.2DPR 0.6CCR 2.0HCR 3.16SCS
 PA TYPE 0.5 JPI 39%R 9

SISTER(S):
 JX BW REPORTER SHERRY B870 {5} 83%
 3-00 305 3 23020 4.5 1039 3.7 851 103DCR 2843C

SIRE: BW CITATION A-ET
 USA 118367576 GT80K BBR 100 JH1C JNSF A2A2 505JE125
 SEE REFERENCE SIRE E

DAM: JX BW GOLDA KARIN A596 {4}
 USA 119387069
 TATTOO A596/A596
 DHIA HERD # 93-52-0150 CONTROL # 4077
 1-10 305 3 21990 4.8 1049 3.8 834 103DCR 2836C
 3-01 305 3 19510 4.9 957 3.9 756 103DCR 2581C
 4-05 305 3 23060 4.5 1039 3.7 855 103DCR 2849C
 5-07 268 3 24190 5.1 1240 3.6 875 103DCR 3026C
 305 2X ME AVG 4L 21388M 1055F 822P 2789C

2-04 88% 3-03 88%
 ST SR DF RA RW RL FA FU RH RUW UC UD TP TL RTR RTS
 44 45 36 24 41 29 31 45 42 44 21 36 26 27 29 31
 PPA 1556M 71F 57P / YD 798M 26F 24P
 CDCB PTA 08/01/2022 5RECS 67%R 18%ILE
 319M -0.03% 10F -0.01% 9P -123CM\$ -115NM\$ -101FM\$
 -2.4PL -1.1LIV -1.0DPR -0.1CCR 1.0HCR 3.35SCS -112GM\$
 -0.3MFV -0.3DAB -0.1KET -2.8MAS 0.0MET 0.0RPL -9.37HTI
 AJCA 08/01/2022 PTAT 55%R 0.2 JUI 6.9 JPI 57%R -26

FRESH: 08/10/2022
 BRED: 11/16/2022 DUE: 08/22/2023 TO
 AVONLEA JOEL CHOCOLATIER-ET
 JECAN000012619755 BBR 100 JH1F JNSF 733JE3
 SEE REFERENCE SIRE G
 74.3 LBS. MILK NOVEMBER TEST

BRENTWOOD FARMS BREEDER & OWNER
 ORLAND, CA

ALL LYNNS VALENTINO IRWIN-ET
 USA 117423084 GT50K BBR 100 JH1C JNSF A2A2 7JE1163
 BW CENTURION PEGGY K798 92%
 USA 111926011 GT50K BBR 100 JH1C JNSF

JX OOMSDALE TBONE GOLDA {3}-ET
 USA 067080468 GT50K BBR 88 A2A2 7JE1067
 BW VENERABLE ALICIA Y54 74%
 USA 118594947
 TATTOO Y54/Y54

DHIA HERD # 93-52-0150 CONTROL # 2899
 1-10 248 3 15030 5.2 776 3.9 580 103DCR 2007C
 2-11 305 3 17200 5.6 955 3.9 674 104DCR 2333C
 305 2X ME AVG 3L 18677M 975F 727P 2514C
 PPA -599M 24F -14P / YD -722M 13F -22P
 CDCB PTA 08/01/2022 3RECS 64%R 16%ILE
 -443M 0.10% 0F 0.01% -14P -150CM\$ -145NM\$ -134FM\$
 -1.6PL -1.4LIV 0.2DPR 1.1CCR -0.7HCR 3.23SCS -109GM\$
 -0.2MFV -0.1DAB -0.3KET -0.6MAS 0.4MET 0.2RPL -3.61HTI
 AJCA 08/01/2022 PTAT 54%R -0.6 JUI -3.5 JPI 55%R -41
 SIRE: BW VENERABLE-ET GJPI -11 8%ILE

NEXT DAM: BW SAMBO HAILEY U844 {6} 81%
 2-10 305 3 21720 4.3 944 3.6 787 104DCR 2602C
 4TH DAM: BW FINALIST LINDA L737 {5} 85%
 4-04 305 3 24080 4.0 963 3.2 773 103DCR 2607C



BW JACE JENNY ET336-ET, E-91%
FOURTH DAM OF LOT 2462

LOT 2462 BW CHROME ELLIE E591 (TWIN) USA 174076793

BORN 07/04/2020 TATTOO E591/E591
DHIA HERD # 93-52-0150 CONTROL # 2462
FEMALE EFI 9.1%

2-03 86%
ST SR DF RA RW RL FA FU RH RUW UC UD TP TL RTR RTS
32 34 35 20 32 20 38 44 43 26 36 34 42 29 35 32

PPA 1817M 75F 56P / YD 2219M 65F 57P
CDCB PTA 08/01/2022 1RECS 51%R 55%ILE
219M 0.02% 15F -0.01% 6P 138CM\$ 137NM\$ 138FM\$
1.2PL -1.0LIV 0.4DPR 0.5CCR 0.9HCR 2.95SCS 136GM\$
-0.1MFV 0.0DAB 0.2KET 0.1MAS 0.3MET 0.1RPL -0.41HTI
PA TYPE 1.8 JUI JPI 45%R 39

DAUGHTER(S):
BW CHOCOLATIER ELLIE J177
SELLING AS LOT 7177

SIRE: RIVER VALLEY CECE CHROME-ET
JE840003012423929 GT BBR 100 JH1F JNSC A2A2 7JE5004
SEE REFERENCE SIRE B

DAM: BW METALICA JULIE C18
USA 173048287
TATTOO C18/C18
DHIA HERD # 93-52-0150 CONTROL # 367
1-11 293 3 15220 5.1 776 3.8 573 103DCR 1982C
2-11 202 3 11820 4.8 573 3.7 439 98DCR 1518C
305 2X ME AVG 2L 16874M 852F 643P 2225C

2-03 87% 3-02 87%
ST SR DF RA RW RL FA FU RH RUW UC UD TP TL RTR RTS
39 36 39 22 39 23 36 36 42 36 36 23 31 26 42 43
PPA -1332M -43F -44P / YD -1538M -42F -49P
CDCB PTA 08/01/2022 2RECS 61%R 19%ILE
-395M 0.08% -3F 0.02% -11P -102CM\$ -101NM\$ -101FM\$
-0.2PL -0.2LIV 1.2DPR 0.9CCR 1.0HCR 3.11SCS -81GM\$
-0.1MFV 0.2DAB 0.4KET 0.5MAS 0.8MET 0.2RPL 1.68HTI
AJCA 08/01/2022 PTAT 52%R 1.5 JUI 11.0 JPI 52%R -11

SISTER(S):
BW LEGAL EVANA B255 83%
1-10 305 3 19100 4.7 890 3.7 703 103DCR 2399C
BW MAUI SUNSHINE C869 86%
2-10 305 3 19270 4.7 905 3.8 733 103DCR 2466C

FRESH: 04/10/2022
BRED: 11/13/2022 DUE: 08/19/2023 TO
BW TRADITION
USA 173813948 BBR 100 JH1C JNSF A2A2 505JE129
SEE REFERENCE SIRE L
60 LBS. MILK NOVEMBER TEST

BRENTWOOD FARMS BREEDER & OWNER
ORLAND, CA

SCHULTZ LEGAL CRITIC-P
USA 117217618 GT50K BBR 100 JH1C JNSC 11JE1098
LYON CELEBRITY CECE-ET 91%
USA 117046049 GT50K BBR 100 JH1C JNSF

BW METALICA-ET
USA 117961544 GT50K BBR 100 JH1C JNSF A1A2 7JE1251

BW INNOVATION IDA Y959 84%
USA 119043239
TATTOO Y959/Y959

DHIA HERD # 93-52-0150 CONTROL # 3622
1-10 305 3 19570 5.1 989 3.9 760 103DCR 2630C
2-11 305 3 23040 5.2 1192 3.9 893 104DCR 3091C
305 2X ME AVG 3L 21091M 1048F 804P 2770C
PPA 1389M 106F 53P / YD -215M 42F 3P
CDCB PTA 08/01/2022 3RECS 67%R 19%ILE
-237M 0.12% 14F 0.03% -3P -111CM\$ -107NM\$ -117FM\$
-0.7PL -1.3LIV -0.3DPR -0.5CCR 0.7HCR 3.28SCS -127GM\$
-0.1MFV 0.1DAB 0.5KET -0.3MAS 0.2MET 0.1RPL -0.31HTI
AJCA 08/01/2022 PTAT 57%R 1.4 JUI 8.1 JPI 57%R -20
SIRE: BW INNOVATION GJPI 7 10%ILE

NEXT DAM: BW TOPEKA JENNY IF349-ET 83%
3-03 305 3 22510 5.1 1157 3.8 856 104DCR 2962C

4TH DAM: BW JACE JENNY ET336-ET 91%
5-08 305 3 30310 4.3 1317 3.3 1009 98DCR 3485C

LOT 2463 BW KARBALA HAWAII E325 {4} USA 174006860

BORN 03/05/2020 TATTOO E325/E325 P1
 FEMALE EFI 8.4%
 2-07 86%
 ST SR DF RA RW RL FA FU RH RUW UC UD TP TL RTR RTS
 33 31 36 20 34 20 37 39 35 30 29 37 32 21 36 25
 PA 63M 15F 1P
 52CM\$ 51NM\$ 54FM\$
 0.7PL -1.1DPR -1.2CCR -0.8HCR 2.91SCS
 PA TYPE 0.6 JPI 37%R 10

SISTER(S):
 BW CHROME JENNY G301 {4}
 SELLING AS LOT 6301
 BW GRADUATE JENNY J308 {4}
 SELLING AS LOT 7308

SIRE: BW KARBALA-ET
 USA 115611760 GTHD BBR 100 JH1C JNSF A2A2 11JE978
 SEE REFERENCE SIRE Q

DAM: JX BW VALIANT JENNY C568 {3}
 USA 173283813
 TATTOO C568/C568
 DHIA HERD # 93-52-0150 CONTROL # 828
 2-00 293 3 17280 5.0 861 4.0 689 103DCR 2336C
 3-00 305 3 22700 5.1 1149 3.8 861 103DCR 2979C
 305 2X ME AVG 2L 20381M 1046F 808P 2763C

2-03 79% 2-07 80% 3-01 87% 4-07 90%
 ST SR DF RA RW RL FA FU RH RUW UC UD TP TL RTR RTS
 42 35 44 20 42 21 35 38 41 40 32 27 35 25 31 28
 PPA 931M 58F 43P / YD 413M 25F 21P
 CDCB PTA 08/01/2022 2RECS 58%R 40%ILE
 508M 0.00% 25F -0.01% 17P 64CM\$ 62NM\$ 51FM\$
 -0.2PL -3.4LIV -1.9DPR -2.2CCR -2.5HCR 2.94SCS 6GM\$
 -0.2MFV -0.4DAB -0.3KET -0.7MAS -0.1MET -0.1RPL -5.51HTI
 AJCA 08/01/2022 PTAT 54%R 0.2 JUI 8.7 JPI 49%R 11
 SELLING AS LOT 828

FRESH: 04/30/2022
 BRED: 09/19/2022 DUE: 06/25/2023 TO
 RIVER VALLEY VICTORIOUS-ET
 JE840003126479524 BBR 100 JH1F JNSF A2A2 7JE5032
 SEE REFERENCE SIRE D
 75.4 LBS. MILK NOVEMBER TEST

BRENTWOOD FARMS BREEDER & OWNER
 ORLAND, CA

SC GOLD DUST PARAMOUNT IATOLA-ET
 USA 112118277 GTHD BBR 100 JH1F JNSF A2A2 29JE3301
 BW CENTURION PEGGY K798 92%
 USA 111926011 GT50K BBR 100 JH1C JNSF

JX BW VALIANT {5}
 USA 119427851 GT29K BBR 100 JH1F JNSF 505JE126
 BW BOLD FLOWER X864 {2} 85%
 USA 118522423
 TATTOO X864/X864

DHIA HERD # 93-52-0150 CONTROL # 2705
 1-10 305 3 22050 4.5 990 3.5 775 104DCR 2657C
 3-02 305 3 28250 4.8 1369 3.5 996 104DCR 3443C
 305 2X ME AVG 3L 22118M 1122F 817P 2810C
 PPA 3018M 139F 82P / YD 1591M 73F 38P
 CDCB PTA 08/01/2022 3RECS 62%R 24%ILE
 312M -0.03% 9F -0.04% 3P -56CM\$ -52NM\$ -23FM\$
 -1.4PL -4.9LIV -0.2DPR -0.4CCR -2.8HCR 3.00SCS -28GM\$
 -0.4MFV -0.8DAB -0.4KET -1.5MAS -0.7MET -0.3RPL -11.1HTI
 AJCA 08/01/2022 PTAT 55%R 0.1 JUI 6.7 JPI 52%R -16
 SIRE: SWEETIE PLUS IATOLAS BOLD {5} GJPI 3 11%ILE
 NEXT DAM: BW VINCENT CLAIRE ET841 {1} 77%
 1-10 305 3 14730 4.7 699 3.4 497 103DCR 1717C

LOT 2492 BW KARBALA DAISY E232 USA 173958164

BORN 01/15/2020 TATTOO E232/E232 P1
 FEMALE EFI 8.7%
 2-08 85%
 ST SR DF RA RW RL FA FU RH RUW UC UD TP TL RTR RTS
 41 37 37 21 39 30 35 44 38 26 29 44 42 25 32 24
 PA 156M 12F 1P
 11CM\$ 12NM\$ 28FM\$
 0.9PL -1.9DPR -1.7CCR 0.6HCR 2.92SCS
 PA TYPE 0.7 JPI 37%R 2

SIRE: BW KARBALA-ET
 USA 115611760 GTHD BBR 100 JH1C JNSF A2A2 11JE978
 SEE REFERENCE SIRE Q

DAM: JX BW TOPSY TONI C424 {6}
 USA 173255195
 TATTOO C424/C424
 DHIA HERD # 93-52-0150 CONTROL # 800
 2-01 305 3 22160 4.3 963 3.5 776 103DCR 2615C
 3-07 305 3 23220 4.9 1128 3.6 840 104DCR 2905C
 305 2X ME AVG 2L 22533M 1048F 820P 2789C

2-06 83% 3-10 83% 4-10 86%
 ST SR DF RA RW RL FA FU RH RUW UC UD TP TL RTR RTS
 46 36 34 35 39 36 26 36 43 32 25 23 25 25 34 35
 PPA 3233M 130F 93P / YD 1862M 65F 47P
 CDCB PTA 08/01/2022 2RECS 57%R 28%ILE
 694M -0.07% 19F -0.04% 17P -17CM\$ -16NM\$ 0FM\$
 0.3PL -1.3LIV -3.6DPR -3.2CCR 0.3HCR 2.96SCS -144GM\$
 0.0MFV -0.2DAB -0.4KET 0.4MAS 0.7MET 0.0RPL -0.47HTI
 AJCA 08/01/2022 PTAT 49%R 0.4 JUI 5.7 JPI 50%R -6

FRESH: 05/07/2022
 BRED: 08/28/2022 DUE: 06/03/2023 TO
 RIVER VALLEY VICTORIOUS-ET
 JE840003126479524 BBR 100 JH1F JNSF A2A2 7JE5032
 SEE REFERENCE SIRE D
 72 LBS. MILK NOVEMBER TEST

BRENTWOOD FARMS BREEDER & OWNER
 ORLAND, CA

SC GOLD DUST PARAMOUNT IATOLA-ET
 USA 112118277 GTHD BBR 100 JH1F JNSF A2A2 29JE3301
 BW CENTURION PEGGY K798 92%
 USA 111926011 GT50K BBR 100 JH1C JNSF

MVF AXIS TOPSY 2146-ET
 USA 067442146 GT99K BBR 100 JH1F JNSF A1A2 203JE1628
 JX BW A947 {5} 78%
 USA 119552847 GT29K BBR 100 JH1F JNSF
 TATTOO A947/A947

DHIA HERD # 93-52-0150 CONTROL # 4423
 1-11 305 3 23300 4.7 1102 3.6 833 103DCR 2880C
 305 2X ME AVG 1L 26022M 1236F 947P 3275C
 PPA 3346M 161F 114P / YD 2586M 112F 88P
 CDCB GPTA S 11/01/2022 1RECS 82%R 27%ILE
 526M -0.05% 15F 0.00% 20P -18CM\$ -22NM\$ -44FM\$
 -0.7PL -3.3LIV -4.0DPR -3.5CCR -1.7HCR 2.94SCS -123GM\$
 0.0MFV -0.4DAB -0.3KET -0.2MAS 0.6MET 0.0RPL -2.34HTI
 AJCA 11/01/2022 GPTAT 82%R 0.0 GJUI -3.1 GJPI 79%R -16
 SIRE: JX SCHULTZ VOLCANO HARRIS {4} GJPI 51 69%ILE
 NEXT DAM: BW SULTAN NICOLE W800-ET 78%
 2-10 305 3 17460 5.8 1010 3.8 660 103DCR 2283C
 4TH DAM: BW COUNCILLER NICOLE K734 91%
 4-03 305 3 25220 4.8 1218 3.3 830 94DCR 2866C

LOT 2496 BW REPORTER DENISE E534 USA 174057204

BORN 06/17/2020 TATTOO E534/E534 P2
 FEMALE EFI 8.3%

2-03 82%
 ST SR DF RA RW RL FA FU RH RUW UC UD TP TL RTR RTS
 33 34 35 38 20 20 26 40 48 26 28 32 32 24 35 34

PA 202M 11F 9P
 134CM\$ 135NM\$ 126FM\$
 0.5PL -0.6DPR -0.6CCR 0.7HCR 3.08SCS
 PA TYPE 1.3 JPI 36%R 33

SIRE: BW REPORTER-ET
 USA 118367594 GT80K BBR 100 JH1F JNSF A2A2 203JE1423
 SEE REFERENCE SIRE AE

DAM: BW VICTORIOUS MATILDA C881
 USA 173437418
 TATTOO C881/C881
 DHIA HERD # 93-52-0150 CONTROL # 968
 1-10 305 3 18550 4.9 901 3.8 707 103DCR 2423C
 3-00 290 3 20600 4.9 1013 3.8 776 104DCR 2685C
 305 2X ME AVG 2L 21598M 1052F 825P 2828C

2-01 88% 3-02 90%
 ST SR DF RA RW RL FA FU RH RUW UC UD TP TL RTR RTS
 38 39 43 23 39 20 23 46 42 47 40 38 27 30 32 35
 PPA 1488M 81F 57P / YD -189M 37F 13P
 CDCB PTA 08/01/2022 2RECS 58%R 30%ILE
 -579M 0.13% -1F 0.06% -8P 3CM\$ -2NM\$ -46FM\$
 0.3PL -0.5LIV 0.8DPR 1.0CCR 1.8HCR 3.00SCS 20GMS
 0.0MFV -0.1DAB -0.1KET 0.9MAS 0.2MET 0.3RPL 1.25HTI
 AJCA 08/01/2022 PTAT 50%R 1.4 JUI 15.0 JPI 50%R 14
 SELLING AS LOT 968

FRESH: 05/25/2022
 BRED: 11/07/2022 DUE: 08/13/2023 TO
 BW SUNSEEKER-ET
 USA 119965973 BBR 100 JH1C JNSF A2A2 505JE124
 SEE REFERENCE SIRE K
 72.2 LBS. MILK NOVEMBER TEST

BRENTWOOD FARMS BREEDER & OWNER
 ORLAND, CA

ALL LYNNS VALENTINO IRWIN-ET
 USA 117423084 GT50K BBR 100 JH1C JNSF A2A2 7JE1163
 BW CENTURION PEGGY K798 92%
 USA 111926011 GT50K BBR 100 JH1C JNSF

RIVER VALLEY VICTORIOUS-ET
 JE840003126479524 GT99K BBR 100 JH1F JNSF A2A2 7JE5032

BW BANKER BETH B473 {6}
 USA 119850057
 TATTOO B473/B473
 DHIA HERD # 93-52-0150 CONTROL # 4772
 CDCB PTA 08/01/2022 ORECS 44%R 22%ILE
 -898M 0.13% -17F 0.04% -25P -63CM\$ -66NM\$ -76FM\$
 0.7PL 0.5LIV 3.0DPR 3.2CCR 0.2HCR 2.94SCS 10GM\$
 -0.1MFV 0.0DAB -0.1KET 2.4MAS 0.5MET 0.4RPL 3.48HTI
 AJCA 08/01/2022 PTAT 42%R -0.2 JUI 1.9 JPI 40%R -5
 SIRE: JER-Z-BOYZ CRIS {6}-P-ET GJPI 33 29%ILE

NEXT DAM: BW SF RENEE R595 {5} 90%
 7-06 305 3 23590 5.1 1199 3.7 872 104DCR 3016C
 4TH DAM: BW COUNCILLER CARI D71 {4} 78%
 4-10 305 3 19010 5.7 1075 3.6 676 103DCR 2337C



BW TANNER TAMMIE L412 {5}, E-95%
GREAT-GRANDAM OF LOT 2501

LOT 2501 BW CHROME SUNSET E467 USA 174036236

BORN 05/18/2020 TATTOO E467/E467 P1
FEMALE EFI 8.9%

BRENTWOOD FARMS BREEDER & OWNER
ORLAND, CA

2-04 82%
ST SR DF RA RW RL FA FU RH RUW UC UD TP TL RTR RTS
32 30 33 30 20 36 30 37 44 26 36 37 32 21 42 30
PA -359M 3F -10P
-20CM\$ -23NM\$ -31FM\$
1.3PL 0.5DPR 0.8CCR 1.2HCR 2.87SCS
PA TYPE 1.2 JPI 38%R 8

SCHULTZ LEGAL CRITIC-P
USA 117217618 GT50K BBR 100 JH1C JNSC 11JE1098
LYON CELEBRITY CECE-ET 91%
USA 117046049 GT50K BBR 100 JH1C JNSF

GOLDUST KARBALA LADD-ET
USA 117627303 GT50K BBR 100 JH1F JNSF A2A2 11JE1140

BW METALICA TAMMIE ET871 {6}-ET 82%
USA 118981774

FRESH: 05/22/2022
BRED: 10/27/2022 DUE: 08/02/2023 TO
RIVER VALLEY VICTORIOUS-ET
JE840003126479524 BBR 100 JH1F JNSF A2A2 7JE5032
SEE REFERENCE SIRE D
58.8 LBS. MILK NOVEMBER TEST

TATTOO ET871/ET871
DHIA HERD # 93-52-0150 CONTROL # 3652
2-02 276 3 15080 5.7 864 4.1 614 103DCR 2126C
3-01 305 3 22550 5.5 1242 4.0 903 103DCR 3127C
4-08 249 3 21610 4.7 1018 3.9 832 103DCR 2785C
5-07 245 3 13280 4.7 618 3.4 449 101DCR 1551C
305 2X ME AVG 4L 18604M 986F 735P 2520C
PPA -81M 36F 4P / YD -1226M -24F -35P
CDCB PTA 08/01/2022 4RECS 69%R 11%ILE
-733M 0.07% -22F 0.02% -22P -244CM\$ -246NM\$ -249FM\$
0.5PL 0.3LIV 2.3DPR 2.3CCR 0.9HCR 2.90SCS -233GM\$
-0.1MFV 0.0DAB -0.2KET 1.2MAS 0.7MET 0.2RPL 1.21HTI
AJCA 08/01/2022 PTAT 58%R -0.1 JUI 0.2 JPI 59%R -39
SIRE: BW METALICA-ET GJPI 31 13%ILE

SIRE: RIVER VALLEY CECE CHROME-ET
JE840003012423929 GT BBR 100 JH1F JNSC A2A2 7JE5004
SEE REFERENCE SIRE B

NEXT DAM: BW TANNER TAMMIE L412 {5} 95%
4-03 365 3 34660 4.4 1525 3.4 1183 DHIR 4076C
ALL AMERICAN LIFETIME CHEESE COW, 2011
RESERVE ALL AMERICAN JR 3-YEAR-OLD, 2007
RESERVE GRAND CHAMPION, 2011 WESTERN NATIONAL
2ND AGED COW, 2013 CALIFORNIA STATE FAIRIST AGED COW, 2011 WESTERN NATIONAL
1ST AGED COW, 2011 CALIFORNIA STATE FAIR
1ST 5-YEAR-OLD, 2009 WESTERN NATIONAL
2ND 5-YEAR-OLD, 2009 CALIFORNIA STATE FAIR
SENIOR CHAMPION, 2009 CALIFORNIA SPRING SHOW
5TH 4-YEAR-OLD, 2008 ALL AMERICAN JERSEY SHOW

DAM: BW LADD SHELLY C26
USA 173048175
TATTOO C26/C26
DHIA HERD # 93-52-0150 CONTROL # 286
1-09 262 3 9770 6.4 628 4.1 398 103DCR 1378C
2-10 254 3 12150 5.2 630 3.8 465 102DCR 1609C
4-01 264 3 14250 5.4 774 3.9 555 103DCR 1921C
305 2X ME AVG 3L 13578M 784F 547P 1895C
2-03 74% 2-10 86% 5-03 87%
ST SR DF RA RW RL FA FU RH RUW UC UD TP TL RTR RTS
41 31 38 21 38 22 35 40 36 41 25 19 35 17 24 21
PPA -3789M -122F -117P / YD -3395M -93F -100P
CDCB PTA 08/01/2022 3RECS 62%R 8%ILE
-1225M 0.17% -25F 0.05% -35P -360CM\$ -364NM\$ -376FM\$
0.0PL 1.0LIV 1.2DPR 1.4CCR 1.6HCR 2.87SCS -383GM\$
0.1MFV -0.1DAB 0.1KET 2.1MAS -0.2MET -0.2RPL 4.14HTI
AJCA 08/01/2022 PTAT 52%R 0.4 JUI 6.5 JPI 53%R -61

4TH DAM: BW AARON KIMBERLY D358 {4} 77%
2-10 305 3 17970 4.2 752 3.5 633 95DCR 2080C

SISTER(S):
BW CHICAGO LEIGH E200 83%
1-11 305 3 16030 5.1 814 3.9 624 103DCR 2160C

LOT 2502 BW CENTERPIECE LISA E407 USA 174022011

BORN 04/12/2020 TATTOO E407/E407 P2
FEMALE EFI 8.1%

2-06 87%
ST SR DF RA RW RL FA FU RH RUW UC UD TP TL RTR RTS
31 37 43 20 38 20 36 44 44 42 29 25 39 26 32 25
PA 244M 16F 6P
109CM\$ 108NM\$ 115FM\$
-0.4PL -0.1DPR 0.6CCR 0.6HCR 2.94SCS
PA TYPE 0.5 JPI 34%R 25

SISTER(S):
BW CASINO FLUFFY D214 86%
2-11 305 3 21650 5.1 1111 3.9 848 104DCR 2935C
SELLING AS LOT 1084

SIRE: BW CENTERPIECE-ET
USA 119428889 GT13K BBR 100 JH1F JNSF
SEE REFERENCE SIRE V

DAM: BW NAVIGATOR SPRING B714
USA 119945997
TATTOO B714/B714
DHIA HERD # 93-52-0150 CONTROL # 4986
1-10 305 3 19690 4.8 953 3.4 661 103DCR 2283C
305 2X ME AVG 2L 14062M 754F 539P 1865C

2-03 77%
ST SR DF RA RW RL FA FU RH RUW UC UD TP TL RTR RTS
29 31 32 25 29 37 25 24 43 37 35 17 32 27 48 31
PPA -723M 51F -35P / YD -1042M 35F -57P
CDCB PTA 08/01/2022 2RECS 58%R 32%ILE
-167M 0.07% 7F -0.02% -10P 15CM\$ 16NM\$ 37FM\$
-1.1PL -2.9LIV 0.8DPR 1.9CCR 0.7HCR 2.94SCS 91GM\$
-0.3MFV -0.2DAB -0.2KET -0.1MAS -0.4MET -0.2RPL -4.60HTI
AJCA 08/01/2022 PTAT 49%R 0.5 JUI -1.5 JPI 50%R 3

SISTER(S):
BW VERTEX SHELLY C879 85%
3-00 305 3 23330 5.1 1180 4.0 924 104DCR 3172C

FRESH: 06/01/2022
BRED: 08/13/2022 DUE: 05/19/2023 TO
UR JX UNIDENTIFIED CHAROLAIS SIRE {0}
CHUSA00099EXP0002
72.8 LBS. MILK NOVEMBER TEST

BRENTWOOD FARMS BREEDER & OWNER
ORLAND, CA

DUTCH HOLLOW CHARLEMAGNE
USA 067485146 GT80K BBR 100 JH1F JNSF A2A2 7JE1376
BW LEGAL PAOLA W573 90%
USA 117731125 GT13K BBR 100 JH1F JNSC

BW&RV NANCY NAVIGATOR {6}-ET
JE840003012423912 GT80K BBR 100 JH1F JNSF A2A2 7JE5014

BW COUNTRY LIZZY Y470 79%
USA 118823092
TATTOO Y470/Y470

DHIA HERD # 93-52-0150 CONTROL # 3300
1-10 305 3 17360 5.1 879 3.7 647 104DCR 2238C
2-11 305 3 24190 5.1 1224 3.8 930 103DCR 3218C
305 2X ME AVG 2L 21226M 1086F 820P 2840C
PPA 552M 52F 21P / YD 360M 35F 12P
CDCB PTA 08/01/2022 2RECS 64%R 32%ILE
-210M 0.05% OF 0.00% -7P 12CM\$ 13NM\$ 16FM\$
-0.6PL 0.3LIV 1.8DPR 2.2CCR 1.2HCR 3.01SCS 87GM\$
0.0MFV 0.3DAB 0.2KET 1.6MAS 0.1MET -0.1RPL 4.38HTI
AJCA 08/01/2022 PTAT 56%R -0.4 JUI -11.8 JPI 55%R 8
SIRE: BW COUNTRY-ET GJPI -28 4%ILE

NEXT DAM: BW RENEGADE LESLIE W175 86%
2-10 304 3 23420 5.0 1177 3.8 897 104DCR 3104C

4TH DAM: BW SEVILLE KENSIE S595 86%
4-07 305 3 24930 4.8 1201 3.8 944 104DCR 3232C

LOT 2504 BW CHROME NELLY E390 {6} USA 174007553

BORN 04/04/2020 TATTOO E390/E390 P3
FEMALE EFI 9.5%

2-06 81%
ST SR DF RA RW RL FA FU RH RUW UC UD TP TL RTR RTS
31 34 37 30 32 36 12 36 34 35 29 36 32 20 32 35
PA 313M 14F 7P
159CM\$ 162NM\$ 176FM\$
1.8PL -0.1DPR 0.1CCR 0.6HCR 3.03SCS
PA TYPE 1.6 JPI 38%R 41

SIRE: RIVER VALLEY CECE CHROME-ET
JE840003012423929 GT BBR 100 JH1F JNSC A2A2 7JE5004
SEE REFERENCE SIRE B

DAM: BW REPORTER DIANE B842 {5}
USA 17252954
TATTOO B842/B842
DHIA HERD # 93-52-0150 CONTROL # 139

1-10 305 3 14690 4.6 673 3.8 563 104DCR 1859C
3-00 270 3 19760 4.3 847 3.5 698 103DCR 2322C
3-11 305 3 22300 5.2 1157 3.8 850 103DCR 2941C
305 2X ME AVG 3L 18812M 906F 717P 2413C
2-00 78% 3-02 83% 3-05 86% 4-06 90%
ST SR DF RA RW RL FA FU RH RUW UC UD TP TL RTR RTS
38 37 36 35 35 30 32 46 46 45 29 29 39 20 35 32
PPA 576M 17F 16P / YD 53M -15F -8P
CDCB PTA 08/01/2022 3RECS 60%R 30%ILE
118M -0.05% -4F -0.03% -2P -3CM\$ 4NM\$ 36FM\$
1.0PL 1.5LIV 0.2DPR 0.0CCR 0.3HCR 3.19SCS -22GM\$
0.0MFV 0.1DAB -0.1KET 1.1MAS 0.1MET 0.1RPL 2.34HTI
AJCA 08/01/2022 PTAT 53%R 1.2 JUI 18.0 JPI 51%R 5
SELLING AS LOT 139

FRESH: 05/27/2022
BRED: 08/12/2022 DUE: 05/18/2023 TO
RIVER VALLEY VICTORIOUS-ET
JE840003126479524 BBR 100 JH1F JNSF A2A2 7JE5032
SEE REFERENCE SIRE D
58.8 LBS. MILK NOVEMBER TEST

BRENTWOOD FARMS BREEDER & OWNER
ORLAND, CA

SCHULTZ LEGAL CRITIC-P
USA 117217618 GT50K BBR 100 JH1C JNSC 11JE1098
LYON CELEBRITY CECE-ET 91%
USA 117046049 GT50K BBR 100 JH1C JNSF

BW REPORTER-ET
USA 118367594 GT80K BBR 100 JH1F JNSF A2A2 203JE1423

BW CITATION JESSICA A479 {4}
USA 119301393
TATTOO A479/A479
DHIA HERD # 93-52-0150 CONTROL # 4046
PPA -2576M -76F -80P / YD -5147M -115F 0P
CDCB PTA 08/01/2022 1RECS 49%R 15%ILE
-661M 0.01% -30F -0.01% -27P -163CM\$ -158NM\$ -124FM\$
2.3PL 2.4LIV 1.9DPR 1.8CCR 1.2HCR 3.03SCS -177GM\$
-0.1MFV 0.1DAB -0.1KET 0.9MAS 0.3MET 0.1RPL 1.06HTI
AJCA 08/01/2022 PTAT 43%R 0.7 JUI 11.6 JPI 43%R -31
SIRE: BW CITATION A-ET GJPI 43 50%ILE

NEXT DAM: BW CARRIER PEACE U387 {3} 90%
2-11 295 3 22270 5.0 1104 3.6 802 104DCR 2773C

4TH DAM: BW ROCKET ROBYN R140 {2} 92%
6-10 299 3 26870 5.3 1431 3.8 1023 104DCR 3540C

LOT 2505 MISTY MEADOW CHROME E472 USA 174036188

BORN 05/21/2020 TATTOO E472/E472 P2
FEMALE EFI 9.2%

2-04 82%
ST SR DF RA RW RL FA FU RH RUW UC UD TP TL RTR RTS
33 18 35 21 32 30 39 35 35 28 32 38 24 40 31
PA -68M -4F -10P
68CM\$ 72NM\$ 106FM\$
2.3PL 1.3DPR 1.5CCR 0.9HCR 2.99SCS
PA TYPE 1.4 JPI 39%R 19

SISTER(S):
MISTY MEADOW TOPSY C738 86%
2-10 296 3 19800 5.8 1140 3.7 742 103DCR 2567C

SIRE: RIVER VALLEY CECE CHROME-ET
JE840003012423929 GT BBR 100 JH1F JNSC A2A2 7JE5004
SEE REFERENCE SIRE B

DAM: MISTY MEADOW MAUIE 5848
USA 173337781
TATTOO M5848/M5848
DHIA HERD # 93-52-0150 CONTROL # 3079

1-10 259 3 13880 4.7 647 3.5 479 102DCR 1655C
2-09 289 3 23090 4.8 1099 3.4 777 104DCR 2684C
3-09 259 3 22330 4.1 917 3.2 719 102DCR 2459C
4-08 305 3 23020 4.6 1057 3.2 726 103DCR 2505C
305 2X ME AVG 4L 22022M 1022F 739P 2549C

2-02 82% 3-02 86%
ST SR DF RA RW RL FA FU RH RUW UC UD TP TL RTR RTS
38 39 37 26 32 28 22 37 38 39 37 38 34 28 28 29
PPA 1066M 38F 3P / YD -1045M -64F -63P
CDCB PTA 08/01/2022 4RECS 64%R 15%ILE
-644M -0.03% -38F -0.05% -34P -185CM\$ -175NM\$ -103FM\$
2.1PL 1.3LIV 2.9DPR 2.8CCR 0.9HCR 3.11SCS -148GM\$
0.0MFV 0.0DAB -0.5KET 0.9MAS 0.0MET 0.0RPL 0.94HTI
AJCA 08/01/2022 PTAT 53%R 0.7 JUI 11.7 JPI 55%R -38

FRESH: 06/06/2022
BRED: 11/09/2022 DUE: 08/15/2023 TO
AVONLEA JOEL CHOCOLATIER-ET
JECAN000012619755 BBR 100 JH1F JNSF 733JE3
SEE REFERENCE SIRE G
53.8 LBS. MILK NOVEMBER TEST

MISTY MEADOW FARM BREEDER & OWNER
FORTUNA, CA

SCHULTZ LEGAL CRITIC-P
USA 117217618 GT50K BBR 100 JH1C JNSC 111JE1098
LYON CELEBRITY CECE-ET 91%
USA 117046049 GT50K BBR 100 JH1C JNSF

AHLEM VALENTINO MAUI 21838
USA 068951472 GT50K BBR 100 JH1C JNSF A1A2 203JE1385

MISTY MEADOW FIRE MAXINE {6}
USA 117643910
TATTOO M4975/M4975
CDCB PTA 08/01/2022 ORECS 43%R 9%ILE
-989M 0.04% -40F -0.02% -40P -309CM\$ -301NM\$ -248FM\$
-0.1PL 0.6LIV 3.3DPR 3.5CCR 0.6HCR 3.12SCS -223GM\$
-0.1MFV -0.2DAB -0.9KET 0.5MAS 0.2MET 0.0RPL -2.09HTI
AJCA 08/01/2022 PTAT 38%R 0.0 JUI 2.5 JPI 39%R -64
SIRE: BW SUREFIRE GJPI -58 4%ILE

NEXT DAM: MISTY MEADOW LEG MAXIE {5}

4TH DAM: MISTY MEADOW W MACIE {4}

LOT 2509 BW STEVE KRISTY E387 USA 174007599

BORN 04/03/2020 TATTOO E387/E387 P5
FEMALE EFI 9.3%

2-06 86%
ST SR DF RA RW RL FA FU RH RUW UC UD TP TL RTR RTS
33 31 43 21 35 24 35 40 43 36 26 31 38 22 46 31
PA -32M 47F 11P
305CM\$ 300NM\$ 248FM\$
2.1PL -1.8DPR -1.8CCR 0.9HCR 3.05SCS
PA TYPE 1.3 JPI 38%R 60

SISTER(S):
BW SUREFIRE POLLY G338
SELLING AS LOT 6338

SIRE: CDF IRWIN STEVE
JE840003006436334 GT80K BBR 100 JH1C JNSF A2A2 111JE1259
SEE REFERENCE SIRE AI

DAM: BW LADD POLLY C714
USA 173390281
TATTOO C714/C714
DHIA HERD # 93-52-0150 CONTROL # 899

1-10 278 3 15440 5.2 796 3.8 582 103DCR 2013C
2-10 305 3 23650 5.6 1330 3.7 875 103DCR 3027C
305 2X ME AVG 2L 21017M 1158F 799P 2764C

2-00 84% 3-04 90% 4-04 92%
ST SR DF RA RW RL FA FU RH RUW UC UD TP TL RTR RTS
39 38 46 18 39 25 34 43 48 36 35 25 36 25 34 35
PPA 613M 107F 26P / YD -630M 60F -9P
CDCB PTA 08/01/2022 2RECS 60%R 31%ILE
-551M 0.16% 7F 0.03% -13P 11CM\$ 10NM\$ -6FM\$
1.1PL 1.7LIV 0.2DPR -0.2CCR 0.9HCR 3.02SCS -20GM\$
0.2MFV 0.0DAB 0.2KET 1.4MAS -0.5MET -0.2RPL 4.39HTI
AJCA 08/01/2022 PTAT 52%R 1.7 JUI 17.4 JPI 51%R 11
SELLING AS LOT 899

SISTER(S):
BW CITATION JUDY D797 84%
1-11 302 3 20150 4.9 982 3.6 718 103DCR 2482C
SELLING AS LOT 1913

FRESH: 06/04/2022
BRED: 11/04/2022 DUE: 08/10/2023 TO
ROWLEYS 80 CALIBAN OVERALLS-ET
JE840003230110523 BBR 100 JH1F JNSF A2A2 7JE2022
SEE REFERENCE SIRE U
41 LBS. MILK NOVEMBER TEST

BRENTWOOD FARMS BREEDER & OWNER
ORLAND, CA

ALL LYNN'S VALENTINO IRWIN-ET
USA 117423084 GT50K BBR 100 JH1C JNSF A2A2 7JE1163
CDF DOMINICAN IMPULS R626-ET 86%
JE840003002447518 GT BBR 100 JH1F JNSF

GOLDUST KARBALA LADD-ET
USA 117627303 GT50K BBR 100 JH1F JNSF A2A2 111JE1140

BW MAUI CARMEL B226 90%
USA 119720981
TATTOO B226/B226
DHIA HERD # 93-52-0150 CONTROL # 4682
1-11 305 3 21400 4.7 1008 3.6 775 103DCR 2680C
3-02 292 3 23060 4.5 1037 3.6 823 103DCR 2799C
4-01 305 3 21820 4.9 1059 3.6 775 103DCR 2679C
5-03 255 3 12150 4.8 582 3.9 468 103DCR 1581C
305 2X ME AVG 4L 20972M 987F 764P 2614C
PPA 868M 22F 16P / YD -390M -29F -23P
CDCB PTA 08/01/2022 4RECS 66%R 40%ILE
-118M -0.01% -8F -0.02% -8P 59CM\$ 62NM\$ 83FM\$
2.5PL 1.5LIV 1.6DPR 0.8CCR -0.1HCR 3.01SCS 51GM\$
0.0MFV 0.1DAB 0.0KET 0.4MAS 0.2MET 0.2RPL 1.35HTI
AJCA 08/01/2022 PTAT 56%R 1.1 JUI 12.5 JPI 57%R 14
SIRE: AHLEM VALENTINO MAUI 21838 GJPI -33 5%ILE

NEXT DAM: BW PREMIER CALLISTA Y869 84%

3-00 305 3 22740 5.3 1196 3.8 865 103DCR 2993C

4TH DAM: BW RENEGADE KATHY W310 79%

2-02 298 3 17130 5.3 901 4.1 707 103DCR 2425C



HAWARDEN MILITIA ZENA, E-91%
GREAT-GRANDAM OF LOT 2514

LOT 2514 BW CITATION ALANA E260 USA 173957882

BORN 01/31/2020 TATTOO E260/E260 P1
FEMALE EFI 8.3%
PA -37M 10F -4P
110CM\$ 112NM\$ 124FM\$
1.7PL 0.8DPR 0.6CCR 0.2HCR 3.03SCS
PA TYPE 0.8 JPI 44%R 18

FRESH: 10/15/2022
SELLING OPEN
59.4 LBS. MILK NOVEMBER TEST

BRENTWOOD FARMS BREEDER & OWNER
ORLAND, CA

SIRE: BW CITATION A-ET
USA 118367576 GT80K BBR 100 JH1C JNSF A2A2 505JE125
SEE REFERENCE SIRE E

DAM: BW BOLD ZENA IF503 {6}-ET
USA 119952610 GT45K BBR 100 JH1F JNSF
TATTOO IF503/IF503
DHIA HERD # 93-52-0150 CONTROL # 47
1-10 305 3 17200 4.5 774 3.8 655 103DCR 2149C
2-11 285 3 17180 4.8 822 3.8 653 103DCR 2222C
3-11 259 3 19860 5.7 1137 3.5 702 103DCR 2426C
305 2X ME AVG 3L 18542M 947F 703P 2365C

2-02 78% 3-04 78%
ST SR DF RA RW RL FA FU RH RUW UC UD TP TL RTR RTS
40 43 27 23 40 26 25 19 36 35 21 21 32 22 26 29
PPA -875M -2F -21P / YD -746M -4F -17P
CDCB GPTA S 11/01/2022 3RECS 84%R 25%ILE
13M 0.09% 19F 0.01% 2P -40CM\$ -39NM\$ -44FM\$
-2.4PL -5.8LIV 1.0DPR 0.0CCR -2.5HCR 3.09SCS 35GM\$
-0.4MFV -0.4DAB -0.1KET -1.0MAS 0.2MET -0.1RPL -7.68HTI
AJCA 11/01/2022 GPTAT 83%R 0.7 GJUI 4.3 GJPI 80%R -8

SISTER(S):
BW PLUS EASTER X657 {6} 89%
2-02 305 3 21870 4.7 1024 3.8 821 103DCR 2778C
BW BOLD ZENA IF458 {6}-ET 82%
3-01 305 3 23500 4.7 1094 3.4 790 103DCR 2729C
BW NXLEVEL ZENA IF524-ET 84%
2-09 241 3 15870 4.9 777 3.8 602 91DCR 2078C
BW ANDREAS ZENA IF543-ET 80%
4-01 298 3 17190 5.7 976 3.5 609 104DCR 2105C

ALL LYNN'S VALENTINO IRWIN-ET
USA 117423084 GT50K BBR 100 JH1C JNSF A2A2 7JE1163
BW CENTURION PEGGY K798 92%
USA 111926011 GT50K BBR 100 JH1C JNSF

SWEETIE PLUS IATOLAS BOLD {5}
USA 067129272 GT50K BBR 100 JH1F JNSF 1JE711

HAWARDEN PREMIER ZENA 91%
USA 067125584 GT3K BBR 100 JH1C JNSF
DHIA HERD # 93-52-0150 CONTROL # 1029
1-11 305 3 19980 5.6 1121 3.8 764 103DCR 2644C
3-06 305 3 22870 5.6 1277 4.0 910 104DCR 3151C
4-10 305 3 16680 5.7 947 3.7 609 103DCR 2106C
305 2X ME AVG 4L 16550M 938F 646P 2238C
PPA -821M 13F -11P / YD -2095M -14F -42P
CDCB GPTA S 11/01/2022 4RECS 86%R 25%ILE
-710M 0.18% 2F 0.04% -18P -38CM\$ -39NM\$ -53FM\$
-0.6PL -0.1LIV 2.3DPR 1.6CCR 0.3HCR 3.04SCS 30GM\$
0.1MFV 0.0DAB 0.4KET 1.0MAS 0.7MET 0.3RPL 3.67HTI
AJCA 11/01/2022 GPTAT 81%R 0.8 GJUI 10.7 GJPI 81%R 5
SIRE: HAWARDEN IMPULS PREMIER GJPI 16 13%ILE

NEXT DAM: HAWARDEN MILITIA ZENA 91%
4-10 305 2 20490 5.2 1071 3.7 757 102DCR 2618C
4TH DAM: HAWARDEN ARON ZENA 88%
3-01 305 2 14860 5.3 791 3.9 577 99DCR 1997C

LOT 2533 BW APPLEJACK MIDGE E860 USA 174129044

BORN 09/18/2020 TATTOO E860/E860 P1
FEMALE EFI 8.1%

2-00 83%
ST SR DF RA RW RL FA FU RH RUW UC UD TP TL RTR RTS
33 32 33 21 37 31 28 38 42 34 34 33 29 26 40 26
PA -104M -9F -5P
-88CM\$ -84NM\$ -70FM\$
-1.1PL 3.0DPR 3.0CCR 1.6HCR 3.17SCS
PA TYPE 0.6 JPI 38%R -5

SISTER(S):
BW OLIVER ADDIE D496 85%
2-01 293 3 21790 4.5 973 3.4 749 103DCR 2588C

SIRE: STEINHAUERS IATOLA APPLEJACK
USA 115488982 GT50K BBR 100 JH1F JNSF 11JE968
SEE REFERENCE SIRE AB

DAM: BW DONE RIGHT DANICA B169
USA 119703261
TATTOO B169/B169
DHIA HERD # 93-52-0150 CONTROL # 4585
1-10 281 3 20060 4.9 987 3.6 714 103DCR 2468C
2-10 305 3 20320 4.6 929 3.8 763 104DCR 2546C
4-04 305 3 30430 4.7 1418 3.6 1081 103DCR 3737C
305 2X ME AVG 3L 24025M 1144F 882P 3022C

2-05 83% 4-00 83%
ST SR DF RA RW RL FA FU RH RUW UC UD TP TL RTR RTS
42 34 33 19 46 37 23 31 39 38 32 23 33 22 28 25
PPA 3427M 144F 101P / YD 1979M 45F 39P
CDCB PTA 08/01/2022 3RECS 62%R 64%ILE
749M -0.13% 8F -0.07% 12P 172CM\$ 178NM\$ 227FM\$
1.1PL 2.3LIV 3.5DPR 2.9CCR 1.6HCR 3.01SCS 248GM\$
0.1MFV 0.3DAB 0.1KET -0.1MAS 0.5MET 0.1RPL 2.55HTI
AJCA 08/01/2022 PTAT 53%R 0.2 JUI 1.9 JPI 52%R 58

FRESH: 07/06/2022
BRED: 09/24/2022 DUE: 06/30/2023 TO
AHLEM BANCROFT CHICAGO 23929
USA 067823929 BBR 100 JH1F JNSC A2A2 100JE7403
SEE REFERENCE SIRE F
54.9 LBS. MILK NOVEMBER TEST

BRENTWOOD FARMS BREEDER & OWNER
ORLAND, CA

SC GOLD DUST PARAMOUNT IATOLA-ET
USA 112118277 GTHD BBR 100 JH1F JNSF A2A2 29JE3301
STEINHAUERS H MARK APPLEPIE 92%
USA 113506044 GT50K BBR 100 JH1F JNSF

BW DONE RIGHT
USA 118727686 GT80K BBR 100 JH1F JNSF A1A2 203JE1626
BW PREMIER JANELLE Y781 85%
USA 118981662

TATTOO Y781/Y781
DHIA HERD # 93-52-0150 CONTROL # 3535
1-11 291 3 21270 4.4 938 3.5 734 103DCR 2516C
2-11 305 3 27460 4.3 1177 3.5 960 104DCR 3213C
4-00 305 3 29040 3.8 1096 3.4 995 103DCR 3133C
5-06 305 3 24280 4.1 984 3.4 833 103DCR 2728C
305 2X ME AVG 4L 24758M 1045F 873P 2882C
PPA 2477M 52F 61P / YD 152M -9F 2P
CDCB PTA 08/01/2022 4RECS 65%R 28%ILE
-235M -0.01% -13F 0.01% -7P -15CM\$ -13NM\$ -9FM\$
1.2PL 2.6LIV 2.6DPR 1.6CCR 0.1HCR 3.12SCS 19GM\$
0.0MFV 0.2DAB 0.4KET 0.2MAS 0.7MET 0.3RPL 2.19HTI
AJCA 08/01/2022 PTAT 55%R 0.2 JUI -3.3 JPI 56%R -1
SIRE: HAWARDEN IMPULS PREMIER GJPI 16 13%ILE

NEXT DAM: BW CARRIER BRENDA U438 {6} 67%
3-00 305 3 23000 4.2 956 3.1 709 103DCR 2445C
4TH DAM: BW COUNTRY JEANNE R711 {5} 90%
5-00 305 3 23440 5.0 1161 3.7 870 104DCR 3009C

LOT 2534 BW CITATION MONDAY E775 {5} USA 174115922

BORN 08/22/2020 TATTOO E775/E775 P5
FEMALE EFI 9.0%

2-01 85%
ST SR DF RA RW RL FA FU RH RUW UC UD TP TL RTR RTS
37 34 39 44 34 26 29 34 43 26 32 32 35 26 32 40
PA 481M 7F 13P
298CM\$ 298NM\$ 304FM\$
4.2PL 0.4DPR 1.3CCR 2.3HCR 2.98SCS
PA TYPE 0.8 JPI 36%R 60

SIRE: BW CITATION A-ET
USA 118367576 GT80K BBR 100 JH1C JNSF A2A2 505JE125
SEE REFERENCE SIRE E

DAM: JX BW BALTAZAR GINA C159 {4}
USA 173090033
TATTOO C159/C159
DHIA HERD # 93-52-0150 CONTROL # 430
2-11 305 3 26630 3.9 1042 3.6 958 103DCR 2998C
305 2X ME AVG 1L 27289M 1072F 986P 3085C

2-01 84% 3-01 84%
ST SR DF RA RW RL FA FU RH RUW UC UD TP TL RTR RTS
48 28 39 35 33 23 36 22 39 35 34 14 34 19 42 29
PPA 3858M 56F 123P / YD 3412M 31F 111P
CDCB PTA 08/01/2022 1RECS 55%R 90%ILE
1048M -0.17% 13F -0.02% 35P 336CM\$ 334NM\$ 317FM\$
2.6PL 0.7LIV 0.2DPR 1.4CCR 1.7HCR 2.99SCS 311GM\$
0.1MFV -0.1DAB -0.1KET -0.6MAS 0.0MET -0.4RPL -0.88HTI
AJCA 08/01/2022 PTAT 51%R 0.7 JUI -0.3 JPI 47%R 76

FRESH: 07/11/2022
BRED: 10/19/2022 DUE: 07/25/2023 TO
VALSIGNA PINE BLIZZARD
JE840003126987947 BBR 100 JH1F JNSF A2A2 7JE1965
SEE REFERENCE SIRE Y
70.6 LBS. MILK NOVEMBER TEST

BRENTWOOD FARMS BREEDER & OWNER
ORLAND, CA

ALL LYNN'S VALENTINO IRWIN-ET
USA 117423084 GT50K BBR 100 JH1C JNSF A2A2 7JE1163
BW CENTURION PEGGY K798 92%
USA 111926011 GT50K BBR 100 JH1C JNSF

JX AHLEM HARRIS BALTAZAR {5}-ET
USA 074067612 GT99K BBR 100 JH1F JNSF A2A2 29JE4008
BW PHAROAH HEIDI X914 {3} 82%
USA 118527277

TATTOO X914/X914
DHIA HERD # 93-52-0150 CONTROL # 2743
3-01 305 3 27380 4.7 1281 3.8 1039 104DCR 3493C
4-02 286 3 23980 5.1 1229 3.9 938 104DCR 3247C
5-01 299 3 21600 4.4 956 3.8 829 103DCR 2682C
6-02 261 3 17920 5.2 931 3.9 692 103DCR 2395C
305 2X ME AVG 6L 20896M 1028F 794P 2705C
PPA 1947M 96F 68P / YD 1078M 29F 30P
CDCB PTA 08/01/2022 5RECS 64%R 62%ILE
455M -0.06% 8F -0.02% 12P 171CM\$ 169NM\$ 171FM\$
2.2PL 2.5LIV 3.0DPR 3.6CCR 1.5HCR 2.83SCS 197GM\$
-0.1MFV 0.0DAB -0.5KET 0.6MAS -0.4MET -0.5RPL -1.03HTI
AJCA 08/01/2022 PTAT 54%R 0.3 JUI 1.5 JPI 55%R 58
SIRE: AHLEM HEADLINE PHAROAH 21795 GJPI 70 59%ILE

NEXT DAM: BW SENIOR KATIE R413 {2} 87%
2-10 305 3 22730 5.4 1226 3.9 884 104DCR 3060C
4TH DAM: BW DAM OF R413 {1}

LOT 2537 MISTY MEADOW CHROME E434 USA 174024273

BORN 04/28/2020 TATTOO E434/E434 P2
FEMALE EFI 9.4%

2-05 85%
ST SR DF RA RW RL FA FU RH RUW UC UD TP TL RTR RTS
46 37 36 30 35 30 25 36 44 32 44 34 43 26 35 37
PA 148M 5F -1P
107CM\$ 110NM\$ 131FM\$
2.1PL -0.2DPR 0.5CCR 1.2HCR 2.96SCS
PA TYPE 1.6 JPI 37%R 26

SIRE: RIVER VALLEY CECE CHROME-ET
JE840003012423929 GT BBR 100 JH1F JNSC A2A2 7JE5004
SEE REFERENCE SIRE B

DAM: MISTY MEADOW TOPSY C738
USA 173420973
TATTOO C738/C738
DHIA HERD # 93-52-0150 CONTROL # 902
1-10 267 3 14590 4.6 676 3.7 541 102DCR 1832C
2-10 296 3 19800 5.8 1140 3.7 742 103DCR 2567C
305 2X ME AVG 2L 19318M 1022F 732P 2497C

1-11 82% 3-03 86%
ST SR DF RA RW RL FA FU RH RUW UC UD TP TL RTR RTS
37 34 40 20 45 20 36 44 32 36 28 37 39 29 33 34
PPA -358M -15F -15P / YD -895M -54F -42P
CDCB PTA 08/01/2022 3RECS 59%R 19%ILE
-212M -0.05% -21F -0.04% -16P -107CM\$ -100NM\$ -53FM\$
1.7PL 1.1LIV -0.1DPR 0.7CCR 1.6HCR 3.06SCS -144GM\$
0.0MFV 0.0DAB -0.5KET 0.9MAS 0.4MET 0.0RPL 1.08HTI
AJCA 08/01/2022 PTAT 49%R 1.1 JUI 12.8 JPI 48%R -24

SISTER(S):
MISTY MEADOW CHROME E472 82%
SELLING AS LOT 2505

FRESH: 07/15/2022
BRED: 11/13/2022 DUE: 08/19/2023 TO
RIVER VALLEY VICTORIOUS-ET
JE840003126479524 BBR 100 JH1F JNSF A2A2 7JE5032
SEE REFERENCE SIRE D
50.9 LBS. MILK NOVEMBER TEST

MISTY MEADOW FARM BREEDER & OWNER
FORTUNA, CA

SCHULTZ LEGAL CRITIC-P
USA 117217618 GT50K BBR 100 JH1C JNSC 111JE1098
LYON CELEBRITY CECE-ET 91%
USA 117046049 GT50K BBR 100 JH1C JNSF

MVF AXIS TOPSY 2146-ET
USA 067442146 GT99K BBR 100 JH1F JNSF A1A2 203JE1628
MISTY MEADOW MAUIE 5848 86%
USA 173337781

TATTOO M5848/M5848
DHIA HERD # 93-52-0150 CONTROL # 3079
1-10 259 3 13880 4.7 647 3.5 479 102DCR 1655C
2-09 289 3 23090 4.8 1099 3.4 777 104DCR 2684C
3-09 259 3 22330 4.1 917 3.2 719 102DCR 2459C
4-08 305 3 23020 4.6 1057 3.2 726 103DCR 2505C
305 2X ME AVG 4L 22022M 1022F 739P 2549C
PPA 1066M 38F 3P / YD -1045M -64F -63P
CDCB PTA 08/01/2022 4RECS 64%R 15%ILE
-644M -0.03% -38F -0.05% -34P -185CM\$ -175NM\$ -103FM\$
2.1PL 1.3LIV 2.9DPR 2.8CCR 0.9HCR 3.11SCS -148GM\$
0.0MFV 0.0DAB -0.5KET 0.9MAS 0.0MET 0.0RPL 0.94HTI
AJCA 08/01/2022 PTAT 53%R 0.7 JUI 11.7 JPI 55%R -38
SIRE: AHLEM VALENTINO MAUI 21838 GJPI -33 5%ILE

NEXT DAM: MISTY MEADOW FIRE MAXINE {6}
4TH DAM: MISTY MEADOW LEG MAXIE {5}

LOT 2556 BW CASINO LOUISA E672 USA 174091082

BORN 07/25/2020 TATTOO E672/E672 P4
FEMALE EFI 8.7%

2-02 79%
ST SR DF RA RW RL FA FU RH RUW UC UD TP TL RTR RTS
44 35 30 30 42 13 18 36 30 26 25 34 32 21 32 32
PA 207M 19F 18P
201CM\$ 196NM\$ 145FM\$
2.4PL -0.7DPR -0.6CCR 0.9HCR 3.06SCS
PA TYPE 1.5 JPI 37%R 46

SISTER(S):
BW SULTAN CARLA G652
SELLING AS LOT 6652
BW GRADUATE CARLA J457
SELLING AS LOT 7457

SIRE: ELLIOTT'S REGENCY CASINO-ET
JE840003125141657 GT50K BBR 100 JH1F JNSF A2A2 14JE725
SEE REFERENCE SIRE I

DAM: JX BW VALIANT CARLA C901 {6}
USA 173450059
TATTOO C901/C901
DHIA HERD # 93-52-0150 CONTROL # 1134
1-11 305 3 21040 4.6 962 3.5 740 103DCR 2558C
3-00 305 3 24230 4.9 1196 3.8 919 104DCR 3180C
305 2X ME AVG 2L 24781M 1178F 910P 3142C

2-01 85% 3-01 88% 4-01 90%
ST SR DF RA RW RL FA FU RH RUW UC UD TP TL RTR RTS
39 37 40 19 42 24 37 38 39 40 33 23 28 22 35 21
PPA 4033M 171F 129P / YD 2493M 106F 79P
CDCB PTA 08/01/2022 2RECS 59%R 81%ILE
740M 0.00% 36F -0.02% 23P 268CM\$ 267NM\$ 263FM\$
2.0PL 0.6LIV -1.7DPR -1.6CCR 0.5HCR 2.99SCS 183GM\$
0.0MFV 0.1DAB 0.0KET 0.6MAS 0.6MET 0.1RPL 1.77HTI
AJCA 08/01/2022 PTAT 51%R 1.0 JUI 11.1 JPI 49%R 58
SELLING AS LOT 1134

FRESH: 07/18/2022
BRED: 10/17/2022 DUE: 07/23/2023 TO
AHLEM BANCROFT CHICAGO 23929
USA 067823929 BBR 100 JH1F JNSC A2A2 100JE7403
SEE REFERENCE SIRE F
70.2 LBS. MILK NOVEMBER TEST

BRENTWOOD FARMS BREEDER & OWNER
ORLAND, CA

TJF VISIONARY REGENCY
USA 067248196 GT80K BBR 100 JH1F JNSC A2A2 14JE662
CHILLI PREMIER CINEMA-ET 93%
USA 071577202 GT50K BBR 100 JH1F JNSF

JX BW VALIANT {5}
USA 119427851 GT29K BBR 100 JH1F JNSF 505JE126
BW CITATION DAISY B287 88%
USA 119758319

TATTOO B287/B287
DHIA HERD # 93-52-0150 CONTROL # 4785
2-01 305 3 20590 4.9 1004 3.6 744 103DCR 2572C
3-06 305 3 25340 4.8 1216 3.4 873 102DCR 3017C
305 2X ME AVG 2L 22652M 1106F 816P 2820C
PPA 2555M 139F 69P / YD 873M 64F 15P
CDCB PTA 08/01/2022 2RECS 62%R 62%ILE
-14M 0.04% 8F -0.02% -5P 169CM\$ 171NM\$ 192FM\$
3.4PL 3.1LIV 0.1DPR 0.8CCR 2.4HCR 2.98SCS 112GM\$
0.0MFV 0.2DAB 0.1KET 1.2MAS 0.6MET 0.1RPL 3.40HTI
AJCA 08/01/2022 PTAT 55%R 1.0 JUI 13.0 JPI 55%R 37
SIRE: BW CITATION A-ET GJPI 43 50%ILE
NEXT DAM: BW ECLIPES SUZANNE IF28-P-ET 75%
3-02 305 3 25350 5.2 1321 3.6 904 103DCR 3125C
4TH DAM: BW AVERY SUZANNE ET119-ET 90%
2-11 365 2 28140 5.0 1395 3.3 942 DHIR 3254C

LOT 2577 BW CHROME ERICA E784 USA 174110495 GT

BORN 08/23/2020 TATTOO E784/E784 P3 BBR 100
 FEMALE EFI 9.2% JH1F JNSC

2-01 86%
 ST SR DF RA RW RL FA FU RH RUW UC UD TP TL RTR RTS
 34 33 43 33 26 19 32 39 44 34 33 39 26 25 39 28

CDCB GPTA S 11/01/2022 ORECS 78%R 71%ILE
 21M 0.17% 37F 0.02% 4P 216CM\$ 213NM\$ 196FM\$
 1.1PL -0.6LIV -1.9DPR -2.0CCR -0.2HCR 2.94SCS 156GM\$
 0.0MFV -0.1DAB 0.1KET -0.6MAS 0.5MET 0.1RPL -1.14HTI
 AJCA 11/01/2022 GPTAT 81%R 1.9 GJUI 17.0 GJPI 76%R 42

DAUGHTER(S):
 BW MIRROR ERICA J348
 SELLING AS LOT 7348

SIRE: RIVER VALLEY CECE CHROME-ET
 JE840003012423929 GT BBR 100 JH1F JNSC A2A2 7JE5004
 SEE REFERENCE SIRE B

DAM: BW OLIVER TINA C267
 USA 173130795
 TATTOO C267/C267
 DHIA HERD # 93-52-0150 CONTROL # 558

1-10 293 3 21510 4.9 1046 3.7 792 103DCR 2739C
 2-10 305 3 25020 5.3 1323 3.7 934 103DCR 3231C
 3-11 305 3 22890 5.4 1229 4.0 911 104DCR 3154C
 305 2X ME AVG 3L 24917M 1287F 949P 3285C

2-00 82% 3-00 86%
 ST SR DF RA RW RL FA FU RH RUW UC UD TP TL RTR RTS
 52 36 29 23 36 26 36 40 44 39 22 27 28 24 36 28

PPA 3786M 254F 134P / YD 1360M 130F 50P
 CDCB PTA 08/01/2022 3RECS 61%R 69%ILE
 232M 0.12% 37F 0.01% 10P 204CM\$ 202NM\$ 186FM\$
 -0.1PL 0.2LIV -0.1DPR -0.1CCR -0.6HCR 2.96SCS 208GM\$
 0.1MFV 0.0DAB 0.0KET -0.7MAS 0.3MET 0.1RPL -0.05HTI
 AJCA 08/01/2022 PTAT 52%R 0.8 JUI 8.5 JPI 52%R 50

FRESH: 07/28/2022
 BRED: 11/14/2022 DUE: 08/20/2023 TO
 JX CDF JLS PILGRIM THRASHER {6}-ET
 JE840003006436075 BBR 100 JH1F JNSF A2A2 7JE1758
 SEE REFERENCE SIRE BH
 46.1 LBS. MILK NOVEMBER TEST

BRENTWOOD FARMS BREEDER & OWNER
 ORLAND, CA

SCHULTZ LEGAL CRITIC-P
 USA 117217618 GT50K BBR 100 JH1C JNSC 11JE1098
 LYON CELEBRITY CECE-ET 91%
 USA 117046049 GT50K BBR 100 JH1C JNSF

DUTCH HOLLOW OLIVER-P
 USA 067184544 GT50K BBR 100 JH1F JNSF A2A2 7JE1219
 BW PALADIN CARMEN A856 90%
 USA 119511866

TATTOO A856/A856
 DHIA HERD # 93-52-0150 CONTROL # 4309
 1-11 305 3 22290 4.8 1070 3.8 856 104DCR 2901C
 3-02 259 3 22480 4.7 1065 4.0 894 102DCR 2948C
 4-01 305 3 22210 4.6 1026 3.8 842 103DCR 2811C
 305 2X ME AVG 3L 22922M 1092F 898P 2996C
 PPA 2211M 123F 96P / YD -24M 46F 22P
 CDCB PTA 08/01/2022 3RECS 62%R 56%ILE
 -359M 0.15% 13F 0.06% -1P 151CM\$ 145NM\$ 98FM\$
 0.3PL 0.5LIV 2.4DPR 2.6CCR -0.1HCR 2.97SCS 220GM\$
 0.0MFV -0.2DAB -0.3KET 0.7MAS 0.3MET 0.1RPL 0.10HTI
 AJCA 08/01/2022 PTAT 54%R 0.1 JUI 1.5 JPI 52%R 42
 SIRE: BW PALADIN-ET GJPI -11 8%ILE

NEXT DAM: BW RENEGADE NICOLE W278 74%
 3-00 305 3 24390 5.3 1301 4.0 968 104DCR 3351C
 4TH DAM: BW PARADE NICOLE S238 82%
 3-06 305 3 20840 4.6 967 3.9 819 104DCR 2687C



FIRE-LAKE FF AJ RITZY-ET, E-90%
GRANDAM OF LOT 2580

LOT 2580 BW SUREFIRE ELLEN E697 USA 174090821

BORN 07/31/2020 TATTOO E697/E697 PO
FEMALE EFI 7.2%

BRENTWOOD FARMS BREEDER & OWNER
ORLAND, CA

2-02 84%
ST SR DF RA RW RL FA FU RH RUW UC UD TP TL RTR RTS
35 31 38 18 34 31 35 39 37 34 30 36 26 25 40 29
PA -451M -25F -16P
-140CM\$ -134NM\$ -117FM\$
0.3PL 2.6DPR 3.3CCR 1.8HCR 3.19SCS
PA TYPE 0.5 JPI 36%R -23

SUNSET CANYON ANTH ILLUSION-ET
USA 112817055 GT50K BBR 100 JH1F JNSF 7JE702
BW CENTURION IRIS K347 {6} 95%
USA 111122015 GT50K BBR 100 JH1F JNSF

BW CENTERPIECE-ET
USA 119428889 GT13K BBR 100 JH1F JNSF
FIRE-LAKE FF AJ RITZY-ET 90%
USA 067692171

FRESH: 07/31/2022
BRED: 11/17/2022 DUE: 08/23/2023 TO
AHLEM BANCROFT CHICAGO 23929
USA 067823929 BBR 100 JH1F JNSC A2A2 100JE7403
SEE REFERENCE SIRE F
62.3 LBS. MILK NOVEMBER TEST

TATTOO /Z171
DHIA HERD # 93-52-0150 CONTROL # 4557
2-04 270 3 17180 4.4 761 3.7 639 103DCR 2105C
3-04 305 3 19410 4.4 846 3.8 729 104DCR 2366C
4-05 305 3 17860 4.8 854 3.7 657 103DCR 2272C
5-08 305 3 23010 5.0 1150 3.7 861 103DCR 2979C
305 2X ME AVG 4L 19040M 893F 718P 2412C
PPA -399M -49F -11P / YD -1595M -67F -38P
CDCB PTA 08/01/2022 4RECS 66%R 11%ILE
-975M 0.05% -37F 0.06% -23P -262CM\$ -261NM\$ -283FM\$
-0.5PL -1.9LIV 3.5DPR 4.9CCR 1.7HCR 3.22SCS -160GM\$
-0.4MFV -0.6DAB -0.6KET -0.6MAS -0.3MET 0.0RPL -8.63HTI
AJCA 08/01/2022 PTAT 58%R 0.4 JUI 9.6 JPI 57%R -44
SELLING AS LOT 4557

SIRE: BW SUREFIRE
USA 114204404 GTHD BBR 100 JH1F JNSF 505JE110
SEE REFERENCE SIRE AA

SIRE: STEINHAUERS IATOLA APPLEJACK GJPI -67 3%ILE
NEXT DAM: EGGINK SAMBO REBA 94%
5-06 305 2 22540 4.4 1002 3.7 834 98DCR 2761C
3RD AGED COW, 2009 MINNESOTA STATE FAIR
4TH DAM: VALLEYSTREAM JUNO RENA-ET 82%

DAM: BW CENTERPIECE MONICA C874
USA 173474338
TATTOO C874/C874
DHIA HERD # 93-52-0150 CONTROL # 1183
1-11 305 3 18720 5.1 949 3.9 728 103DCR 2520C
305 2X ME AVG 2L 20000M 930F 764P 2551C
2-01 78%
ST SR DF RA RW RL FA FU RH RUW UC UD TP TL RTR RTS
38 22 36 27 36 22 34 34 33 26 17 37 24 19 12 34
PPA 1480M 61F 65P / YD 587M 22F 32P
CDCB PTA 08/01/2022 2RECS 56%R 35%ILE
32M 0.00% 2F 0.02% 6P 33CM\$ 34NM\$ 16FM\$
-0.1PL -1.9LIV 1.3DPR 2.0CCR 1.1HCR 3.17SCS 82GM\$
-0.2MFV -0.3DAB -0.3KET -0.7MAS 0.0MET 0.1RPL -4.9OHTI
AJCA 08/01/2022 PTAT 45%R 0.2 JUI 5.1 JPI 46%R 12

LOT 2607 BW CASINO ALICIA E517 USA 174052094

BORN 06/07/2020 TATTOO E517/E517 P3
FEMALE EFI 8.0%

2-04 87%
ST SR DF RA RW RL FA FU RH RUW UC UD TP TL RTR RTS
33 37 33 23 38 24 31 45 47 39 25 37 26 18 34 31
PA -79M -1F 6P
118CM\$ 114NM\$ 78FM\$
1.8PL 1.3DPR 1.5CCR 1.3HCR 3.03SCS
PA TYPE 1.4 JPI 37%R 36

SISTER(S):
BW LIGHTNING JULY J486
SELLING AS LOT 7486

SIRE: ELLIOTT'S REGENCY CASINO-ET
JE840003125141657 GT50K BBR 100 JH1F JNSF A2A2 14JE725
SEE REFERENCE SIRE I

DAM: BW COUNTRY JULY C906
USA 173450004
TATTOO C906/C906
DHIA HERD # 93-52-0150 CONTROL # 958
1-09 305 3 18870 4.5 851 3.5 658 103DCR 2272C
3-00 305 3 23830 4.5 1061 3.8 897 104DCR 2944C
305 2X ME AVG 2L 23216M 1040F 851P 2845C

2-01 85% 3-01 88%
ST SR DF RA RW RL FA FU RH RUW UC UD TP TL RTR RTS
27 35 40 36 39 20 20 36 44 35 40 29 32 29 40 40
PPA 2045M 51F 58P / YD 1537M 32F 37P
CDCB PTA 08/01/2022 2RECS 59%R 48%ILE
170M -0.06% -4F -0.03% -1P 102CM\$ 104NM\$ 130FM\$
0.9PL 0.4LIV 2.2DPR 2.5CCR 1.2HCR 2.92SCS 163GM\$
0.0MFV 0.1DAB 0.2KET 1.5MAS 0.2MET 0.0RPL 3.39HTI
AJCA 08/01/2022 PTAT 52%R 0.8 JUI 6.2 JPI 51%R 37

FRESH: 08/07/2022
BRED: 11/13/2022 DUE: 08/19/2023 TO
AVONLEA JOEL CHOCOLATIER-ET
JECAN000012619755 BBR 100 JH1F JNSF 733JE3
SEE REFERENCE SIRE G
55.4 LBS. MILK NOVEMBER TEST

BRENTWOOD FARMS BREEDER & OWNER
ORLAND, CA

TJF VISIONARY REGENCY
USA 067248196 GT80K BBR 100 JH1F JNSC A2A2 14JE662
CHILLI PREMIER CINEMA-ET 93%
USA 071577202 GT50K BBR 100 JH1F JNSF

BW COUNTRY-ET
USA 110834238 GT50K BBR 100 JH1C JNSF 200JE989

BW METALICA EMILY Y718 {6} 90%
USA 118908506
TATTOO Y718/Y718
DHIA HERD # 93-52-0150 CONTROL # 3446
1-09 286 3 19590 4.5 888 3.4 674 103DCR 2329C
2-09 305 3 27250 4.4 1187 3.5 956 104DCR 3223C
4-03 191 3 17520 4.8 837 3.4 603 92DCR 2083C
305 2X ME AVG 3L 23933M 1118F 858P 2942C
PPA 2818M 113F 67P / YD 864M 47F 16P
CDCB PTA 08/01/2022 3RECS 64%R 66%ILE
-24M 0.03% 6F -0.01% -4P 194CM\$ 192NM\$ 202FM\$
2.1PL 0.7LIV 2.7DPR 2.5CCR 0.3HCR 2.83SCS 239GM\$
-0.1MFV 0.0DAB -0.2KET 0.7MAS 0.6MET 0.1RPL 0.24HTI
AJCA 08/01/2022 PTAT 57%R 1.1 JUI 11.5 JPI 54%R 52
SIRE: BW METALICA-ET GJPI 31 13%ILE

NEXT DAM: BW MOROCCO HONEY U565 {5} 82%
3-00 272 3 18720 4.5 840 3.7 688 103DCR 2298C
4TH DAM: BW CENTURION CATHY L306 {4} 94%
6-04 305 3 30110 4.1 1233 3.4 1020 104DCR 3384C

LOT 2608 BW STEVE MARIGOLD E507 USA 174052188

BORN 06/05/2020 TATTOO E507/E507 P4
FEMALE EFI 8.7%

2-04 84%
ST SR DF RA RW RL FA FU RH RUW UC UD TP TL RTR RTS
37 30 30 36 32 32 20 44 44 32 22 37 32 28 32 36
PA -95M 28F 5P
249CM\$ 246NM\$ 212FM\$
2.4PL -0.5DPR 0.1CCR 1.2HCR 3.09SCS
PA TYPE 1.0 JPI 38%R 47

SIRE: CDF IRWIN STEVE
JE840003006436334 GT80K BBR 100 JH1C JNSF A2A2 11JE1259
SEE REFERENCE SIRE AI

DAM: BW SUREFIRE LISA C872
USA 173437502
TATTOO C872/C872
DHIA HERD # 93-52-0150 CONTROL # 956
1-10 264 3 13290 4.5 601 3.8 506 103DCR 1665C
2-10 305 3 20420 4.4 899 3.8 768 104DCR 2505C
305 2X ME AVG 2L 19208M 864F 736P 2405C

2-01 82% 3-02 86%
ST SR DF RA RW RL FA FU RH RUW UC UD TP TL RTR RTS
33 29 35 29 39 20 20 37 47 32 25 37 32 26 32 32
PPA -382M -34F -2P / YD -1112M -64F -35P
CDCB PTA 08/01/2022 2RECS 59%R 19%ILE
-678M 0.01% -31F 0.00% -24P -101CM\$ -98NM\$ -78FM\$
1.7PL 1.5LIV 2.9DPR 3.4CCR 1.4HCR 3.09SCS -54GM\$
-0.1MFV 0.0DAB -0.6KET 0.2MAS 0.5MET 0.0RPL -1.23HTI
AJCA 08/01/2022 PTAT 52%R 1.0 JUI 14.0 JPI 51%R -14
SELLING AS LOT 956

FRESH: 08/12/2022
BRED: 11/07/2022 DUE: 08/13/2023 TO
JX RIVER VALLEY CHIEF {6}-ET
USA 075341195 BBR 100 JH1F JNSF A2A2 777JE10034
SEE REFERENCE SIRE C
60.3 LBS. MILK NOVEMBER TEST

BRENTWOOD FARMS BREEDER & OWNER
ORLAND, CA

ALL LYNN'S VALENTINO IRWIN-ET
USA 117423084 GT50K BBR 100 JH1C JNSF A2A2 7JE1163
CDF DOMINICAN IMPULS R626-ET 86%
JE840003002447518 GT BBR 100 JH1F JNSF

BW SUREFIRE
USA 114204404 GTHD BBR 100 JH1F JNSF 505JE110

BW VENERABLE BRANDY X929 82%
USA 118527129
TATTOO X929/X929
DHIA HERD # 93-52-0150 CONTROL # 2755
1-10 305 3 17940 5.4 972 3.9 692 104DCR 2395C
3-00 305 3 17270 5.2 894 3.8 659 104DCR 2280C
4-01 305 3 14920 5.2 778 3.9 586 104DCR 2028C
305 2X ME AVG 4L 14694M 806F 579P 2005C
PPA -3022M -86F -94P / YD -1783M -39F -58P
CDCB PTA 08/01/2022 4RECS 65%R 21%ILE
-614M 0.11% -7F 0.02% -19P -77CM\$ -77NM\$ -74FM\$
0.7PL 0.4LIV 1.6DPR 1.9CCR 0.5HCR 3.00SCS -55GM\$
0.0MFV 0.2DAB 0.2KET 0.9MAS 0.4MET 0.1RPL 2.93HTI
AJCA 08/01/2022 PTAT 54%R 0.5 JUI 10.5 JPI 56%R -6
SIRE: BW VENERABLE-ET GJPI -11 8%ILE

NEXT DAM: BW ACTION ARRIE ET693-ET 90%
3-09 305 3 23660 5.4 1274 3.9 926 103DCR 3205C
4TH DAM: BW LEGION ELISSA D643 94%
6-10 305 3 24230 4.9 1194 3.4 814 104DCR 2812C

LOT 2609 BW KARBALA FAIRY E498 USA 174052272

BORN 05/30/2020 TATTOO E498/E498 P2
FEMALE EFI 8.4%

2-04 86%
ST SR DF RA RW RL FA FU RH RUW UC UD TP TL RTR RTS
30 23 40 26 36 22 36 38 44 34 26 34 35 15 37 31
PA -399M 9F -12P
100CM\$ 98NM\$ 93FM\$
2.0PL 0.3DPR 0.7CCR 1.6HCR 2.92SCS
PA TYPE 0.9 JPI 37%R 24

SIRE: BW KARBALA-ET
USA 115611760 GTHD BBR 100 JH1C JNSF A2A2 111E978
SEE REFERENCE SIRE Q

DAM: BW LADD ANGEL C707
USA 173381922
TATTOO C707/C707
DHIA HERD # 93-52-0150 CONTROL # 941
2-00 224 3 14730 5.1 747 3.8 553 101DCR 1913C
305 2X ME AVG 1L 20654M 1064F 800P 2769C

2-04 81%
ST SR DF RA RW RL FA FU RH RUW UC UD TP TL RTR RTS
42 26 36 23 36 22 36 36 42 22 22 36 34 18 36 29
PPA 1269M 121F 54P / YD 726M 135F 45P
CDCB PTA 08/01/2022 1RECS 55%R 59%ILE
-415M 0.15% 12F 0.04% -7P 160CM\$ 156NM\$ 130FM\$
2.4PL 2.2LIV 0.8DPR 1.4CCR 2.3HCR 2.97SCS 138GM\$
0.2MFV 0.0DAB 0.2KET 1.2MAS -0.3MET -0.2RPL 4.11HTI
AJCA 08/01/2022 PTAT 47%R 0.8 JUI 8.5 JPI 47%R 39

FRESH: 08/09/2022
BRED: 10/31/2022 DUE: 08/06/2023 TO
SUNSET CANYON MIRROR-ET
USA 118808990 BBR 100 JH1F JNSF A2A2 203JE1638
SEE REFERENCE SIRE P
36 LBS. MILK NOVEMBER TEST

BRENTWOOD FARMS BREEDER & OWNER
ORLAND, CA

SC GOLD DUST PARAMOUNT IATOLA-ET
USA 112118277 GTHD BBR 100 JH1F JNSF A2A2 29JE3301
BW CENTURION PEGGY K798 92%
USA 111926011 GT50K BBR 100 JH1C JNSF

GOLDUST KARBALA LADD-ET
USA 117627303 GT50K BBR 100 JH1F JNSF A2A2 11JE1140
BW CITATION AMY B331 82%
USA 119769616

TATTOO B331/B331
DHIA HERD # 93-52-0150 CONTROL # 4674
1-09 305 3 23330 4.0 937 3.5 808 103DCR 2619C
2-11 293 3 24810 4.1 1021 3.5 868 103DCR 2836C
3-11 285 3 25890 4.8 1242 3.5 911 103DCR 3149C
305 2X ME AVG 4L 22901M 978F 809P 2657C
PPA 2956M 100F 82P / YD 604M 19F 11P
CDCB PTA 08/01/2022 4RECS 66%R 74%ILE
31M 0.00% 2F -0.01% -2P 228CM\$ 230NM\$ 245FM\$
3.7PL 2.6LIV 1.7DPR 2.4CCR 2.4HCR 3.02SCS 225GM\$
0.1MFV 0.1DAB -0.1KET 0.0MAS 0.6MET 0.2RPL 1.66HTI
AJCA 08/01/2022 PTAT 55%R -0.1 JUI -1.9 JPI 56%R 42
SIRE: BW CITATION A-ET GJPI 43 50%ILE

NEXT DAM: BW JACINTO CAILYN S267 91%
5-02 305 3 27620 5.5 1515 3.7 1027 104DCR 3553C

4TH DAM: BW PARADE MARIEL D584 87%
4-00 271 3 21620 5.0 1071 3.8 813 100DCR 2813C

LOT 2613 BW CHROME WINNIE E683 USA 174090979

BORN 07/27/2020 TATTOO E683/E683 P3
FEMALE EFI 9.5%

2-02 84%
ST SR DF RA RW RL FA FU RH RUW UC UD TP TL RTR RTS
35 35 32 28 35 25 35 40 44 35 33 36 26 18 42 32
PA 99M 15F 2P
194CM\$ 193NM\$ 196FM\$
2.6PL 0.1DPR 0.5CCR 0.6HCR 2.91SCS
PA TYPE 1.7 JPI 38%R 44

DAUGHTER(S):
BW MIRROR WINNIE J378
SELLING AS LOT 7378

SIRE: RIVER VALLEY CECE CHROME-ET
JE840003012423929 GT BBR 100 JH1F JNSC A2A2 7JE5004
SEE REFERENCE SIRE B

DAM: BW OLIVER JUNE C297
USA 173162118
TATTOO C297/C297
DHIA HERD # 93-52-0150 CONTROL # 548
1-10 256 3 12690 5.3 670 4.0 503 103DCR 1741C
2-09 261 3 15630 5.0 785 4.0 623 103DCR 2122C
3-09 305 3 19490 5.2 1019 3.9 752 104DCR 2602C
305 2X ME AVG 3L 18801M 978F 744P 2564C

2-00 84% 2-11 86%
ST SR DF RA RW RL FA FU RH RUW UC UD TP TL RTR RTS
39 29 36 23 36 22 39 36 39 35 23 36 34 18 36 34
PPA -161M 26F 8P / YD -880M -13F -29P
CDCB PTA 08/01/2022 3RECS 61%R 40%ILE
-311M 0.06% -2F 0.00% -12P 66CM\$ 66NM\$ 77FM\$
2.6PL 1.5LIV 0.4DPR 0.7CCR 0.4HCR 2.96SCS 25GM\$
0.0MFV 0.1DAB 0.0KET -0.5MAS 0.4MET 0.1RPL -0.22HTI
AJCA 08/01/2022 PTAT 50%R 1.4 JUI 13.9 JPI 52%R 11
SELLING AS LOT 548

FRESH: 08/10/2022
BRED: 10/31/2022 DUE: 08/06/2023 TO
VALSIGNA PINE BLIZZARD
JE840003126987947 BBR 100 JH1F JNSF A2A2 7JE1965
SEE REFERENCE SIRE Y
52.3 LBS. MILK NOVEMBER TEST

BRENTWOOD FARMS BREEDER & OWNER
ORLAND, CA

SCHULTZ LEGAL CRITIC-P
USA 117217618 GT50K BBR 100 JH1C JNSC 11JE1098
LYON CELEBRITY CECE-ET 91%
USA 117046049 GT50K BBR 100 JH1C JNSF

DUTCH HOLLOW OLIVER-P
USA 067184544 GT50K BBR 100 JH1F JNSF A2A2 7JE1219

BW CITATION ANETTE A965
USA 119597532
TATTOO A965/A965
DHIA HERD # 93-52-0150 CONTROL # 4329
PPA 257M 47F 4P / YD -629M 12F -26P
CDCB PTA 08/01/2022 1RECS 58%R 31%ILE
-714M 0.09% -17F 0.00% -26P 5CM\$ 6NM\$ 26FM\$
3.8PL 3.2LIV 2.5DPR 3.2CCR 1.9HCR 2.95SCS -10GM\$
-0.1MFV 0.1DAB -0.4KET 1.0MAS 0.5MET 0.1RPL 0.93HTI
AJCA 08/01/2022 PTAT 42%R 0.7 JUI 9.8 JPI 50%R 2
SIRE: BW CITATION A-ET GJPI 43 50%ILE

NEXT DAM: BW SUREFIRE SETHA W176 92%
3-09 286 3 23870 5.7 1352 3.8 911 103DCR 3152C

4TH DAM: BW SAMBO ELLEN L224 85%
5-02 305 3 21650 5.4 1172 3.6 780 104DCR 2697C

LOT 2617 BW CHROME CLOVER E895 USA 174216007

BORN 10/03/2020 TATTOO E895/E895 P2
 FEMALE EFI 9.1%

BRENTWOOD FARMS
 ORLAND, CA

BREEDER & OWNER

2-00 81%
 ST SR DF RA RW RL FA FU RH RUW UC UD TP TL RTR RTS
 37 24 33 20 32 30 26 36 44 23 29 36 42 20 25 34
 PA -23M 3F -2P
 106CM\$ 107NM\$ 113FM\$
 1.8PL 1.1DPR 1.6CCR 1.4HCR 3.00SCS
 PA TYPE 1.4 JPI 34%R 29

SCHULTZ LEGAL CRITIC-P
 USA 117217618 GT50K BBR 100 JH1C JNSC 11JE1098
 LYON CELEBRITY CECE-ET 91%
 USA 117046049 GT50K BBR 100 JH1C JNSF

BW LANNISTER
 USA 119946336 GT45K BBR 100 JH1F JNSF 505JE127
 BW CITATION CORINE A697 86%
 USA 119446050

FRESH: 08/07/2022
 BRED: 11/18/2022 DUE: 08/24/2023 TO
 RIVER VALLEY VICTORIOUS-ET
 JE840003126479524 BBR 100 JH1F JNSF A2A2 7JE5032
 SEE REFERENCE SIRE D
 63.3 LBS. MILK NOVEMBER TEST

SIRE: RIVER VALLEY CECE CHROME-ET
 JE840003012423929 GT BBR 100 JH1F JNSC A2A2 7JE5004
 SEE REFERENCE SIRE B

DAM: BW LANNISTER CLOVER D215
 USA 173536292
 TATTOO D215/D215
 DHIA HERD # 93-52-0150 CONTROL # 1307
 PPA -1424M -95F -46P / YD -1639M -127F -50P
 CDCB PTA 08/01/2022 1RECS 44%R 19%ILE
 -554M 0.01% -25F 0.01% -19P -109CM\$ -105NM\$ -89FM\$
 1.0PL 0.1LIV 2.4DPR 3.0CCR 1.9HCR 3.14SCS -59GM\$
 -0.2MFV -0.2DAB -0.3KET 0.2MAS 0.1MET 0.0RPL -2.90HTI
 PA TYPE 0.8 JUI JPI 37%R -19

TATTOO A697/A697
 DHIA HERD # 93-52-0150 CONTROL # 4403
 2-03 275 3 14160 5.4 764 3.9 546 103DCR 1889C
 3-03 266 3 13160 5.3 693 3.9 518 103DCR 1793C
 4-02 305 3 19840 5.4 1078 3.8 762 103DCR 2637C
 305 2X ME AVG 3L 16110M 874F 630P 2182C
 PPA -1311M -5F -39P / YD -1501M -30F -50P
 CDCB PTA 08/01/2022 3RECS 64%R 39%ILE
 -456M 0.08% -6F 0.00% -17P 55CM\$ 57NM\$ 72FM\$
 2.9PL 1.4LIV 0.7DPR 1.2CCR 1.8HCR 2.98SCS 26GM\$
 0.0MFV 0.1DAB 0.0KET 0.6MAS 0.4MET 0.1RPL 1.70HTI
 AJCA 08/01/2022 PTAT 48%R 0.6 JUI 5.2 JPI 54%R 5
 SIRE: BW CITATION A-ET GJPI 43 50%ILE
 NEXT DAM: BW VENERABLE MINDY Y116 85%
 1-11 305 3 14920 5.1 757 3.9 584 104DCR 2021C
 4TH DAM: BW PARADE PRANCER S126 76%
 2-11 305 3 23950 4.5 1086 3.6 867 103DCR 2939C

SISTER(S):
 JX BW HARRIS HARRIET E55 {5} 80%
 1-10 305 3 18940 4.9 934 3.5 666 104DCR 2302C



**BW IRWIN BLOSSOM X644, E-90%
GREAT-GRANDAM OF LOT 2619**



**BW LEGAL SUZANNE 1 ET814-ET, E-90%
FOURTH DAM OF LOT 2619**

LOT 2619 JX BW CHROME OLIVIA E601 {6} USA 174076690

BORN 07/06/2020 TATTOO E601/E601 P5
FEMALE EFI 9.3%
PA 171M 23F 10P
255CM\$ 251NM\$ 228FM\$
2.6PL 0.0DPR -0.2CCR 1.0HCR 2.94SCS
PA TYPE 1.5 JPI 45%R 56

SISTER(S):
JX BW LADD BLOSSOM G578 {6}
SELLING AS LOT 6578

SIRE: RIVER VALLEY CECE CHROME-ET
JE840003012423929 GT BBR 100 JH1F JNSC A2A2 7JE5004
SEE REFERENCE SIRE B

DAM: JX BW MIRROR BLOSSOM IF477 {5}-ET
USA 119880003 GT45K BBR 100 JH1F JNSF
TATTOO IF477/IF477
DHIA HERD # 93-52-0150 CONTROL # 4788
1-10 258 3 15680 5.2 814 3.8 590 102DCR 2041C
2-09 285 3 22360 4.8 1064 3.8 844 103DCR 2874C
3-09 305 3 24850 5.0 1244 3.7 929 103DCR 3214C
4-09 278 3 21190 5.2 1107 3.8 799 104DCR 2764C
305 2X ME AVG 4L 23266M 1188F 884P 3049C
2-00 82% 3-00 85% 4-00 87% 5-06 90%
ST SR DF RA RW RL FA FU RH RUW UC UD TP TL RTR RTS
42 42 46 26 45 25 35 42 42 46 28 22 26 25 35 25
PPA 2449M 160F 93P / YD 284M 61F 29P
CDCB GPTA S 11/01/2022 4RECS 84%R 65%ILE
-166M 0.10% 14F 0.05% 4P 188CM\$ 183NM\$ 141FM\$
2.6PL 1.4LIV 0.3DPR -0.5CCR 1.2HCR 3.01SCS 140GM\$
0.0MFV -0.3DAB 0.3KET 0.3MAS -0.1MET 0.1RPL -0.44HTI
AJCA 11/01/2022 GPTAT 83%R 0.9 GJUI 7.7 GJPI 79%R 36

SISTER(S):
JX BW REVOLUTION BLOSSOM 77175 {3} 80%
JX BW CHROME APRIL E336 {5} 85%
SELLING AS LOT 2338

FRESH: 11/07/2022
SELLING OPEN
63.2 LBS. MILK NOVEMBER TEST

BRENTWOOD FARMS BREEDER & OWNER
ORLAND, CA

SCHULTZ LEGAL CRITIC-P
USA 117217618 GT50K BBR 100 JH1C JNSC 11JE1098
LYON CELEBRITY CECE-ET 91%
USA 117046049 GT50K BBR 100 JH1C JNSF

SUNSET CANYON MIRROR-ET
USA 118808990 GT13K BBR 100 JH1F JNSF A2A2 203JE1638
JX BW GOLDA BLOSSOM 45891 {4}-ET 85%
JE840003126416151 GT13K BBR 100 JH1F JNSF

TATTOO A45891/A45891
DHIA HERD # 93-52-0150 CONTROL # 3039
1-11 305 3 17040 4.8 820 3.8 644 103DCR 2206C
3-11 305 3 20420 4.4 893 3.7 754 104DCR 2475C
5-01 222 3 17960 4.3 765 3.5 627 100DCR 2092C
305 2X ME AVG 3L 17803M 826F 676P 2261C
PPA 130M -29F -4P / YD 317M -29F -3P
CDCB GPTA S 11/01/2022 3RECS 86%R 59%ILE
353M -0.09% -2F -0.05% 3P 151CM\$ 157NM\$ 195FM\$
2.2PL 1.8LIV -1.6DPR -1.9CCR 2.2HCR 3.08SCS 86GM\$
0.0MFV -0.2DAB 0.2KET -1.6MAS -0.1MET 0.2RPL -3.36HTI
AJCA 11/01/2022 GPTAT 84%R 1.3 GJUI 18.5 GJPI 81%R 21
SIRE: JX OOMSDALE TBONE GOLDA {3}-ET GJPI -13 8%ILE

NEXT DAM: BW IRWIN BLOSSOM X644 90%
3-03 305 3 25230 3.4 855 2.9 723 103DCR 2362C
4TH DAM: BW LEGAL SUZANNE 1 ET814-ET 90%
2-11 305 3 25540 4.4 1134 3.6 908 104DCR 3072C

LOT 2629 JX BW COUNTDOWN CHERIE E430 {6} USA 174021784

BORN 04/23/2020 TATTOO E430/E430 P3
FEMALE EFI 9.1%

2-05 76%
ST SR DF RA RW RL FA FU RH RUW UC UD TP TL RTR RTS
32 33 20 36 30 30 29 37 36 35 18 32 32 20 32 24
PA 472M 11F 14P
176CM\$ 176NM\$ 175FM\$
1.3PL -0.1DPR 0.5CCR 1.7HCR 2.97SCS
PA TYPE 0.6 JPI 36%R 41

SIRE: JX BW COUNTDOWN {5}-ET
JE840003131148667 GT99K BBR 100 JH1F JNSF A2A2 551JE1667
SEE REFERENCE SIRE AC

DAM: BW OLIVER SHARON C837
USA 173434947
TATTOO C837/C837
DHIA HERD # 93-52-0150 CONTROL # 907
1-08 305 3 20370 4.3 885 3.5 716 103DCR 2408C
3-01 287 3 23030 4.7 1093 3.7 859 104DCR 2940C
305 2X ME AVG 2L 23853M 1089F 878P 2961C

1-10 79% 2-02 85% 3-02 86% 3-08 90%
ST SR DF RA RW RL FA FU RH RUW UC UD TP TL RTR RTS
38 36 42 28 38 26 36 39 45 46 23 28 27 25 25 38
PPA 3606M 133F 112P / YD 1842M 64F 48P
CDCB PTA 08/01/2022 2RECS 59%R 67%ILE
466M -0.02% 19F -0.03% 10P 194CM\$ 195NM\$ 212FM\$
0.7PL -2.1LIV -1.0DPR -0.7CCR -0.7HCR 2.95SCS 183GM\$
0.0MFV -0.1DAB 0.0KET -1.6MAS 0.0MET -0.1RPL -3.31HTI
AJCA 08/01/2022 PTAT 57%R 1.4 JUI 12.0 JPI 51%R 38
SELLING AS LOT 907

FRESH: 08/11/2022
BRED: 11/07/2022 DUE: 08/13/2023 TO
ROWLEYS 80 CALIBAN OVERALLS-ET
JE840003230110523 BBR 100 JH1F JNSF A2A2 7JE2022
SEE REFERENCE SIRE U
48.9 LBS. MILK NOVEMBER TEST

BRENTWOOD FARMS BREEDER & OWNER
ORLAND, CA

JX SCHULTZ VOLCANO HARRIS {4}
USA 118157731 GT80K BBR 100 JH1F JNSF A1A2 29JE3866
BW LEGAL SUZANNE 1 ET814-ET 90%
USA 117512508 GT50K BBR 100 JH1F JNSF

DUTCH HOLLOW OLIVER-P
USA 067184544 GT50K BBR 100 JH1F JNSF A2A2 7JE1219
BW NAVIGATOR HOLLY B400 86%
USA 119798193
TATTOO B400/B400

DHIA HERD # 93-52-0150 CONTROL # 4768
1-11 305 3 20740 4.9 1020 3.8 783 103DCR 2709C
3-03 305 3 25090 4.6 1150 3.7 933 103DCR 3135C
305 2X ME AVG 3L 21565M 1064F 817P 2790C
PPA 2359M 129F 83P / YD 920M 58F 30P
CDCB PTA 08/01/2022 3RECS 63%R 48%ILE
100M 0.03% 11F -0.01% 2P 106CM\$ 105NM\$ 107FM\$
-0.1PL -3.8LIV 0.1DPR 1.1CCR -0.1HCR 2.93SCS 144GM\$
-0.2MFV -0.3DAB -0.5KET -1.0MAS -0.3MET -0.2RPL -5.96HTI
AJCA 08/01/2022 PTAT 55%R 1.1 JUI 11.0 JPI 54%R 25
SIRE: BW&RV NANCY NAVIGATOR {6}-ET GJPI -5 8%ILE

NEXT DAM: BW VENERABLE VIOLA Y353 {6} 84%
2-08 296 3 18170 5.5 1008 4.1 753 104DCR 2608C
4TH DAM: BW SULTAN SHERA L899 {5} (TWIN)
90% 4-08 305 3 20650 5.3 1092 3.5 732 104DCR 2530C

LOT 2649 BW CHROME NEVE E701 USA 174099110

BORN 08/02/2020 TATTOO E701/E701 P4
FEMALE EFI 9.4%

2-02 84%
ST SR DF RA RW RL FA FU RH RUW UC UD TP TL RTR RTS
41 28 33 32 20 20 18 36 44 26 25 32 32 20 32 37
PA 405M 21F 14P
237CM\$ 236NM\$ 227FM\$
1.8PL -1.1DPR -1.2CCR 0.7HCR 2.95SCS
PA TYPE 1.5 JPI 45%R 52

SISTER(S):
BW OLIVER DEENA C325 90%
3-03 289 3 27120 4.4 1195 3.5 936 103DCR 3207C
BW LADD LELIA D842 87%
1-09 305 3 16740 4.7 794 3.7 618 103DCR 2127C
SELLING AS LOT 1817

SIRE: RIVER VALLEY CECE CHROME-ET
JE840003012423929 GT BBR 100 JH1F JNSC A2A2 7JE5004
SEE REFERENCE SIRE B

DAM: BW AXIS PETUNIA A906
USA 119546451 GT29K BBR 100 JH1F JNSF
TATTOO A906/A906
DHIA HERD # 93-52-0150 CONTROL # 4353
1-10 267 3 18710 4.4 828 3.5 660 103DCR 2239C
2-10 260 3 19280 4.4 852 3.9 761 103DCR 2423C
3-09 273 3 20340 4.7 951 3.9 790 103DCR 2620C
4-08 243 3 19590 5.1 993 3.8 739 102DCR 2557C
305 2X ME AVG 4L 22710M 1071F 868P 2893C

2-04 88% 2-10 90%
ST SR DF RA RW RL FA FU RH RUW UC UD TP TL RTR RTS
37 28 39 26 35 24 25 42 45 42 31 32 31 24 40 39
PPA 2184M 80F 78P / YD 1361M 32F 45P
CDCB GPTA S 11/01/2022 4RECS 85%R 58%ILE
302M -0.02% 10F 0.00% 12P 153CM\$ 152NM\$ 139FM\$
1.0PL 0.6LIV -1.8DPR -2.5CCR 0.5HCR 3.03SCS 92GM\$
0.1MFV 0.1DAB -0.2KET -0.2MAS 0.7MET -0.1RPL 1.04HTI
AJCA 11/01/2022 GPTAT 84%R 0.9 GJUI 10.7 GJPI 81%R 27

FRESH: 08/27/2022
BRED: 11/21/2022 DUE: 08/27/2023 TO
AHLEM AXIS BANCROFT-ET
USA 073409475 BBR 100 JH1F JNSF A2A2 29JE3991
SEE REFERENCE SIRE O
66.8 LBS. MILK NOVEMBER TEST

BIGNAMI, LAURA BREEDER & OWNER
ORLAND, CA

SCHULTZ LEGAL CRITIC-P
USA 117217618 GT50K BBR 100 JH1C JNSC 11JE1098
LYON CELEBRITY CECE-ET 91%
USA 117046049 GT50K BBR 100 JH1C JNSF

SUGAR GROVE VALENTINO AXIS
USA 067072875 GT50K BBR 100 JH1F JNSF A2A2 7JE1274
BW VENERABLE ALYSON X617 75%
USA 118391571
TATTOO X617/X617

DHIA HERD # 93-52-0150 CONTROL # 2521
2-09 305 3 18020 5.6 1017 4.1 747 104DCR 2588C
4-02 305 3 21920 5.6 1220 4.1 892 104DCR 3089C
6-01 260 3 19310 5.4 1046 3.8 729 103DCR 2522C
7-00 305 3 22940 5.2 1194 3.8 880 103DCR 3045C
305 2X ME AVG 6L 18062M 998F 725P 2507C
PPA -223M 71F 10P / YD -556M 30F -10P
CDCB PTA 08/01/2022 5RECS 69%R 55%ILE
-343M 0.12% 8F 0.02% -8P 136CM\$ 138NM\$ 131FM\$
1.0PL -0.5LIV 1.5DPR 1.9CCR 0.7HCR 3.14SCS 187GM\$
0.0MFV 0.0DAB -0.2KET -0.3MAS 0.5MET 0.0RPL -0.60HTI
AJCA 08/01/2022 PTAT 57%R 0.5 JUI 12.8 JPI 59%R 30
SIRE: BW VENERABLE-ET GJPI -11 8%ILE

NEXT DAM: BW SUREFIRE MAYRA U474 91%
1-10 285 3 19720 4.5 891 3.5 700 103DCR 2395C
4TH DAM: BW SEVILLE SILVER R909 90%
4-00 305 3 22980 4.8 1106 4.0 910 104DCR 3035C



BW ANDREAS TAMMY IF433, E-92%
SISTER TO THE DAM OF LOT 2653



BW TANNER TAMMIE L412, E-95%
GRANDAM OF LOT 2653

LOT 2653 BW LIGHTNING THEA E832 USA 174129316

BORN 09/07/2020 TATTOO E832/E832 P4
FEMALE EFI 8.5%

2-01 80%
ST SR DF RA RW RL FA FU RH RUW UC UD TP TL RTR RTS
34 22 39 32 22 23 36 37 39 34 21 40 29 25 40 27
PA 695M 10F 23P
166CM\$ 166NM\$ 160FM\$
1.4PL -0.3DPR 0.9CCR 2.4HCR 3.07SCS
PA TYPE 0.7 JPI 41%R 46

SISTER(S):
JX BW VALIANT LILY C455 {6} 81%
3-10 305 3 22730 4.8 1091 3.8 870 104DCR 2954C
BW VICTORIOUS TARA D256 85%
2-05 289 3 14180 4.7 664 3.6 504 103DCR 1742C
SELLING AS LOT 1345

SIRE: JX BW LIGHTNING {6} (TWIN) 505JE128
USA 173135567 GT99K BBR 100 JH1F JNSF
SEE REFERENCE SIRE A

DAM: BW CITATION TAMMIE IF422 {6}-ET
USA 119226348 GT13K BBR 100 JH1F JNSF
TATTOO IF422/IF422
DHIA HERD # 93-52-0150 CONTROL # 3908

2-10 275 3 24540 4.6 1131 3.5 853 103DCR 2948C
3-10 236 3 18620 4.2 780 3.7 695 102DCR 2214C
4-06 305 3 21990 4.3 956 3.8 833 104DCR 2688C
5-07 305 3 27520 4.9 1349 3.5 959 103DCR 3314C
6-07 305 3 28060 4.7 1325 3.5 976 104DCR 3373C
305 2X ME AVG 5L 24256M 1132F 875P 2952C

2-02 80% 3-02 86%
ST SR DF RA RW RL FA FU RH RUW UC UD TP TL RTR RTS
56 35 32 25 42 16 21 37 42 41 30 34 35 24 35 36
PPA 2634M 103F 72P / YD 390M 3F -1P
CDCB GPTA S 11/01/2022 3RECS 85%R 19%ILE
-21M -0.04% -10F -0.03% -7P -112CM\$ -107NM\$ -76FM\$
1.4PL 2.3LIV 1.2DPR 2.1CCR 1.3HCR 3.06SCS -137GM\$
-0.1MFV 0.1DAB -0.4KET 1.0MAS 0.2MET 0.2RPL 0.89HTI
AJCA 11/01/2022 GPTAT 84%R 0.1 GJUI 7.5 GJPI 81%R -12

BROTHER(S):
BW CANCELLARA {6}-ET 505JE114
JNSF GJPI -89 2%ILE
BW CONTADOR {6}-ET 505JE116
JNSF GJPI -72 2%ILE

SISTER(S):
BW CARRIER CATE ET739 {6}-ET 83%
3-02 297 3 23630 4.4 1043 3.5 838 104DCR 2830C
BW RENEGADE TAMMIE ET781 {6}-ET 80%
3-00 305 3 23220 5.2 1212 3.7 861 104DCR 2978C
BW DESTINY TAMMIE ET790 {6}-ET 90%
3-11 305 3 22540 5.2 1167 3.9 875 104DCR 3028C
BW CENTURION TAMMIE IF342 {6}-ET 88%
2-08 300 3 19470 4.3 842 4.0 771 104DCR 2421C
BW FASTRACK TAMMIE IF378 {6}-ET 82%
1-08 278 3 15970 4.8 763 3.6 578 103DCR 1998C
BW METALICA TAMMIE ET871 {6}-ET 82%
3-01 305 3 22550 5.5 1242 4.0 903 103DCR 3127C
BW ANDREAS TAMMY IF443 {6}-ET 92%
3-10 305 3 20650 4.5 924 3.7 754 104DCR 2524C

FRESH: 09/08/2022
SELLING OPEN
68.4 LBS. MILK NOVEMBER TEST

BRENTWOOD FARMS BREEDER & OWNER
ORLAND, CA

JX AHLEM HARRIS BALTAZAR {5}-ET
USA 074067612 GT99K BBR 100 JH1F JNSF A2A2 29JE4008
BW MACHETE LIZZIE Y12 90%
USA 118584146 GT13K BBR 100 JH1F JNSF

BW CITATION A-ET
USA 118367576 GT80K BBR 100 JH1C JNSF A2A2 505JE125
BW TANNER TAMMIE L412 {5} 95%
USA 114328111 GT50K BBR 100 JH1F JNSF

TATTOO L412/L412
DHIA HERD # 93-52-0150 CONTROL # 525
3-01 305 3 24370 4.2 1012 3.4 830 103DCR 2768C
4-03 305 3 29050 4.4 1270 3.4 988 104DCR 3398C
365 3 34660 4.4 1525 3.4 1183 DHIR 4076C
8-11 305 3 26010 4.3 1109 3.3 847 104DCR 2924C
305 2X ME AVG 4L 23128M 1024F 790P 2702C
PPA 618M 23F 10P / YD -922M -45F -36P
CDCB GPTA S 11/01/2022 4RECS 91%R 4%ILE
-710M -0.03% -40F -0.01% -29P -494CM\$ -489NM\$ -452FM\$
-1.9PL -0.3LIV 1.7DPR 2.0CCR 0.5HCR 3.03SCS -459GM\$
-0.2MFV -0.3DAB -0.7KET 1.2MAS 0.1MET 0.2RPL -1.99HTI
AJCA 11/01/2022 GPTAT 88%R -0.4 GJUI 2.1 GJPI 86%R -90
ALL AMERICAN LIFETIME CHEESE COW, 2011
RESERVE ALL AMERICAN JR 3-YEAR-OLD, 2007
RESERVE GRAND CHAMPION, 2011 WESTERN NATIONAL
2ND AGED COW, 2013 CALIFORNIA STATE FAIRLIST AGED COW, 2011 WESTERN NATIONAL
1ST AGED COW, 2011 CALIFORNIA STATE FAIR
1ST 5-YEAR-OLD, 2009 WESTERN NATIONAL
2ND 5-YEAR-OLD, 2009 CALIFORNIA STATE FAIR
SENIOR CHAMPION, 2009 CALIFORNIA SPRING SHOW
5TH 4-YEAR-OLD, 2008 ALL AMERICAN JERSEY SHOW
SIRE: BW TANNER-ET GJPI -131 1%ILE

NEXT DAM: BW AARON KIMBERLY D358 {4} 77%
2-10 305 3 17970 4.2 752 3.5 633 95DCR 2080C
4TH DAM: BW BOOKER A724 {3} 79%
3-11 305 3 22420 4.1 920 3.8 844 DHIR 2574C

LOT 2661 BW LIGHTNING LINDA E606 USA 174076645

BORN 07/07/2020 TATTOO E606/E606 P4
FEMALE EFI 9.0%

2-03 84%
ST SR DF RA RW RL FA FU RH RUW UC UD TP TL RTR RTS
30 30 40 23 19 26 32 41 40 31 24 37 26 18 34 30
PA 660M -1F 21P
195CM\$ 197NM\$ 195FM\$
1.6PL -0.1DPR 0.5CCR 1.9HCR 3.11SCS
PA TYPE 1.3 JPI 34%R 46

SISTER(S):
BW LIGHTNING CARMINE G794
SELLING AS LOT 6794
BW MIRROR CARMINE J510
SELLING AS LOT 7510

SIRE: JX BW LIGHTNING {6} (TWIN)
USA 173135567 GT99K BBR 100 JH1F JNSF 505JE128
SEE REFERENCE SIRE A

DAM: BW MAUI CARMINE B557
USA 119873728
TATTOO B557/B557
DHIA HERD # 93-52-0150 CONTROL # 105
2-02 305 3 19420 4.2 812 3.7 713 103DCR 2289C
3-08 305 3 25690 4.5 1144 3.5 899 103DCR 3075C
4-10 305 3 23370 4.4 1035 3.7 866 104DCR 2858C
305 2X ME AVG 3L 21933M 968F 809P 2672C

2-05 85% 3-11 86% 5-05 90%
ST SR DF RA RW RL FA FU RH RUW UC UD TP TL RTR RTS
38 39 46 28 45 25 28 40 48 49 26 16 39 25 25 22
PPA 2709M 42F 78P / YD 332M -51F -2P
CDCB PTA 08/01/2022 3RECS 61%R 24%ILE
-91M -0.13% -32F -0.03% -10P -53CM\$ -46NM\$ -7FM\$
1.8PL 1.4LIV 1.6DPR 1.3CCR 0.2HCR 3.15SCS -37GM\$
0.0MFV 0.1DAB -0.2KET 0.0MAS 0.1MET 0.0RPL 0.24HTI
AJCA 08/01/2022 PTAT 51%R 1.2 JUI 12.9 JPI 52%R -11

SISTER(S):
JX BW HARRIS MATTIE D119 {5} 80%
2-10 293 3 23360 4.7 1098 3.7 872 103DCR 2967C

FRESH: 09/03/2022
BRED: 11/14/2022 DUE: 08/20/2023 TO
ROWLEYS 80 CALIBAN OVERALLS-ET
JE840003230110523 BBR 100 JH1F JNSF A2A2 7JE2022
SEE REFERENCE SIRE U
50.1 LBS. MILK NOVEMBER TEST

BRENTWOOD FARMS BREEDER & OWNER
ORLAND, CA

JX AHLEM HARRIS BALTAZAR {5}-ET
USA 074067612 GT99K BBR 100 JH1F JNSF A2A2 29JE4008
BW MACHETE LIZZIE Y12 90%
USA 118584146 GT13K BBR 100 JH1F JNSF

AHLEM VALENTINO MAUI 21838
USA 068951472 GT50K BBR 100 JH1C JNSF A1A2 203JE1385
BW REFRESH AVERY Y516 91%
USA 118822701
TATTOO Y516/Y516

DHIA HERD # 93-52-0150 CONTROL # 3312
1-09 267 3 14270 4.8 681 3.8 549 103DCR 1852C
2-08 305 3 19360 5.0 959 3.9 746 103DCR 2570C
3-08 284 3 16010 4.6 736 3.8 601 104DCR 2012C
4-08 305 3 23090 4.3 998 3.9 901 103DCR 2851C
305 2X ME AVG 4L 19088M 896F 738P 2460C
PPA 103M -22F 6P / YD -522M -42F -17P
CDCB PTA 08/01/2022 4RECS 64%R 21%ILE
-423M -0.04% -28F 0.01% -14P -84CM\$ -81NM\$ -70FM\$
1.1PL 1.1LIV 2.7DPR 2.9CCR 0.0HCR 3.14SCS -32GM\$
0.0MFV 0.1DAB -0.5KET 0.4MAS 0.5MET 0.0RPL 0.70HTI
AJCA 08/01/2022 PTAT 50%R 0.6 JUI 9.6 JPI 53%R -10
SIRE: BW REFRESH-ET GJPI -56 4%ILE

NEXT DAM: BW SUREFIRE KELLY W585 81%
2-05 219 3 11690 4.7 552 3.4 402 101DCR 1389C
4TH DAM: BW PARADE KELLY R994 90%
3-03 305 3 25590 4.5 1160 3.7 954 104DCR 3180C

LOT 2670 BW LIGHTNING MOON E843 USA 174129204

BORN 09/10/2020 TATTOO E843/E843 P3
FEMALE EFI 8.3%

2-01 83%
ST SR DF RA RW RL FA FU RH RUW UC UD TP TL RTR RTS
31 24 35 19 20 22 20 36 40 23 35 36 20 22 25 24
PA 673M 14F 24P
154CM\$ 153NM\$ 137FM\$
-0.5PL -1.0DPR -0.2CCR 1.2HCR 3.06SCS
PA TYPE 1.2 JPI 34%R 39

SISTER(S):
JX BW VALIANT JENNA D508 {6} 81%
1-10 305 3 18190 4.8 874 3.7 675 103DCR 2334C

SIRE: JX BW LIGHTNING {6} (TWIN)
USA 173135567 GT99K BBR 100 JH1F JNSF 505JE128
SEE REFERENCE SIRE A

DAM: BW NAVIGATOR LISETTE B773
USA 119956641
TATTOO B773/B773
DHIA HERD # 93-52-0150 CONTROL # 224
2-01 305 3 20610 4.4 905 3.7 757 103DCR 2498C
3-07 305 3 24890 5.2 1294 3.6 907 103DCR 3137C
305 2X ME AVG 3L 20046M 966F 754P 2538C

2-08 86% 4-01 81%
ST SR DF RA RW RL FA FU RH RUW UC UD TP TL RTR RTS
42 41 34 21 42 24 25 24 37 29 16 28 26 12 34 28
PPA 2615M 118F 88P / YD 884M 39F 27P
CDCB PTA 08/01/2022 3RECS 61%R 17%ILE
-66M 0.01% -2F -0.01% -4P -135CM\$ -133NM\$ -123FM\$
-2.3PL -4.3LIV -0.3DPR 0.0CCR -1.1HCR 3.04SCS -91GM\$
-0.4MFV -0.4DAB -0.6KET -0.8MAS -0.4MET -0.2RPL -8.23HTI
AJCA 08/01/2022 PTAT 51%R 1.0 JUI 12.9 JPI 51%R -25

FRESH: 09/09/2022
SELLING OPEN
56.1 LBS. MILK NOVEMBER TEST

BRENTWOOD FARMS BREEDER & OWNER
ORLAND, CA

JX AHLEM HARRIS BALTAZAR {5}-ET
USA 074067612 GT99K BBR 100 JH1F JNSF A2A2 29JE4008
BW MACHETE LIZZIE Y12 90%
USA 118584146 GT13K BBR 100 JH1F JNSF

BW&RV NANCY NAVIGATOR {6}-ET
JE840003012423912 GT80K BBR 100 JH1F JNSF A2A2 7JE5014
BW NEGOTIATOR LILY A440 80%
USA 119286742
TATTOO A440/A440

DHIA HERD # 93-52-0150 CONTROL # 3970
PPA -5630M -182F -180P / YD -7010M -253F -234P
CDCB PTA 08/01/2022 1RECS 54%R 8%ILE
-794M 0.08% -23F 0.02% -25P -353CM\$ -350NM\$ -340FM\$
-2.6PL -2.5LIV -0.2DPR -0.8CCR -2.1HCR 3.14SCS -325GM\$
-0.3MFV -0.3DAB -0.4KET 0.4MAS 0.0MET -0.1RPL -4.23HTI
AJCA 08/01/2022 PTAT 46%R 0.6 JUI 10.6 JPI 45%R -77
SIRE: BW&RV NANCY NEGOTIATOR {6}-ET GJPI -30 5%ILE

NEXT DAM: BW ILLUSIONIST SUNSHINE U899 88%
3-02 305 3 27070 4.2 1127 3.4 928 104DCR 3088C
4TH DAM: BW SEVILLE ELAINA S100 57%
2-03 305 3 19140 4.2 812 3.6 687 103DCR 2252C

LOT 2675 BW CHROME DIANA E605 USA 174076654

BORN 07/07/2020 TATTOO E605/E605 P5
FEMALE EFI 9.9%

2-03 81%
ST SR DF RA RW RL FA FU RH RUW UC UD TP TL RTR RTS
35 28 42 32 21 27 34 35 37 38 17 32 26 21 31 33
PA 483M 25F 15P
278CM\$ 276NM\$ 274FM\$
2.1PL -1.0DPR -0.7CCR -0.1HCR 2.93SCS
PA TYPE 1.8 JPI 45%R 60

SIRE: RIVER VALLEY CECE CHROME-ET
JE840003012423929 GT BBR 100 JH1F JNSC A2A2 7JE5004
SEE REFERENCE SIRE B

DAM: JX BW OLIVER JENNIFER C234 {6}-P
USA 173131125 GT45K BBR 100 JH1F JNSF
TATTOO C234/C234
DHIA HERD # 93-52-0150 CONTROL # 472
1-10 272 3 14840 5.0 738 3.9 580 103DCR 1986C
2-09 305 3 19540 5.2 1019 3.9 764 103DCR 2644C
305 2X ME AVG 3L 18141M 809F 694P 2239C

2-00 86% 3-00 86%
ST SR DF RA RW RL FA FU RH RUW UC UD TP TL RTR RTS
39 36 36 34 36 22 36 39 48 39 17 36 23 18 36 34
PPA 1018M 75F 43P / YD 272M 33F 9P
CDCB GPTA S 11/01/2022 3RECS 83%R 75%ILE
457M -0.02% 18F -0.01% 14P 234CM\$ 233NM\$ 232FM\$
1.6PL -0.8LIV -1.6DPR -1.5CCR -0.9HCR 2.99SCS 182GM\$
0.1MFV 0.1DAB 0.3KET -1.0MAS 0.0MET 0.0RPL 0.09HTI
AJCA 11/01/2022 GPTAT 83%R 1.5 GJUI 14.6 GJPI 79%R 44

FRESH: 09/09/2022
SELLING OPEN
66.3 LBS. MILK NOVEMBER TEST

BRENTWOOD FARMS BREEDER & OWNER
ORLAND, CA

SCHULTZ LEGAL CRITIC-P
USA 117217618 GT50K BBR 100 JH1C JNSC 11JE1098
LYON CELEBRITY CECE-ET 91%
USA 117046049 GT50K BBR 100 JH1C JNSF

DUTCH HOLLOW OLIVER-P
USA 067184544 GT50K BBR 100 JH1F JNSF A2A2 7JE1219
JX BW HARRIS PEARL A864 {5} 90%
USA 119530476 GT29K BBR 100 JH1F JNSF
TATTOO A864/A864

DHIA HERD # 93-52-0150 CONTROL # 4283
1-10 305 3 19150 4.8 910 3.7 716 104DCR 2449C
3-00 305 3 13040 4.9 633 3.9 504 104DCR 1713C
5-00 305 3 28620 5.2 1493 3.6 1020 103DCR 3526C
305 2X ME AVG 3L 19411M 971F 729P 2488C
PPA 1260M 62F 41P / YD 833M 38F 35P
CDCB GPTA S 11/01/2022 4RECS 85%R 64%ILE
551M -0.01% 24F 0.03% 26P 187CM\$ 182NM\$ 138FM\$
-0.8PL -3.6LIV -2.4DPR -1.9CCR -1.3HCR 3.01SCS 162GM\$
0.0MFV -0.1DAB -0.1KET -1.3MAS 0.6MET 0.0RPL -2.64HTI
AJCA 11/01/2022 GPTAT 83%R 0.6 GJUI 0.1 GJPI 81%R 31
SIRE: JX SCHULTZ VOLCANO HARRIS {4} GJPI 51 69%ILE

NEXT DAM: BW RENEGADE ELYSA W697 86%
2-11 305 3 18900 5.6 1058 4.2 793 104DCR 2747C

4TH DAM: BW IATOLA ELYSA M854 88%
3-08 305 3 26780 4.6 1228 3.7 1002 104DCR 3356C



BW JACE JENNY ET336-ET, E-91%
FOURTH DAM OF LOT 2679

LOT 2679 BW JIGGY ARETHA E889 USA 174207887

BORN 09/30/2020 TATTOO E889/E889 P7
FEMALE EFI 9.0%

2-00 84%
ST SR DF RA RW RL FA FU RH RUW UC UD TP TL RTR RTS
30 29 35 24 32 28 29 48 43 37 34 34 26 20 42 21
PA 715M 43F 30P
387CM\$ 382NM\$ 340FM\$
2.7PL -2.5DPR -2.1CCR -0.6HCR 2.95SCS
PA TYPE 0.8 JPI 35%R 69

SIRE: JX KASH-IN GOT JIGGY {6}-ET
JE840003138463636 GT99K BBR 100 JH1F JNSF A2A2 551JE1717
SEE REFERENCE SIRE AF

DAM: BW VERTEX ARETHA D67
USA 173492778
TATTOO D67/D67
DHIA HERD # 93-52-0150 CONTROL # 1300
1-11 305 3 17070 5.1 870 3.8 649 103DCR 2246C
305 2X ME AVG 1L 21500M 1070F 817P 2827C

2-06 76%
ST SR DF RA RW RL FA FU RH RUW UC UD TP TL RTR RTS
32 32 29 26 26 37 28 29 29 27 29 28 29 19 24 32
PPA 1620M 37F 54P / YD 64M -39F 6P
CDCB PTA 08/01/2022 1RECS 54%R 37%ILE
59M -0.01% OF 0.00% 2P 45CM\$ 46NM\$ 47FM\$
1.2PL 0.4LIV -2.2DPR -2.5CCR -1.1HCR 3.06SCS -34GM\$
-0.1MFV 0.2DAB 0.0KET 0.4MAS 0.0MET -0.1RPL 0.54HTI
AJCA 08/01/2022 PTAT 46%R 0.3 JUI 4.5 JPI 46%R -8

FRESH: 09/12/2022
SELLING OPEN
64 LBS. MILK NOVEMBER TEST

BRENTWOOD FARMS BREEDER & OWNER
ORLAND, CA

JX SUNSET CANYON GOT MAID {5}-ET
USA 119407594 GT99K BBR 100 JH1F JNSF A1A2 551JE1650
KASH-IN DAZZLER JENNY-ET 93%
USA 072670683 GT8K BBR 100 JH1F JNSF

BW VERTEX-ET
USA 118017060 GT50K BBR 100 JH1C JNSF A2A2 7JE1281
BW MARVEL TWYLA A698 78%
USA 119446069

TATTOO A698/A698
DHIA HERD # 93-52-0150 CONTROL # 4192
1-11 305 3 19680 5.1 998 3.7 730 104DCR 2525C
3-01 305 3 20840 4.8 992 3.9 804 103DCR 2704C
305 2X ME AVG 2L 21555M 1062F 820P 2798C
PPA 829M 49F 27P / YD -49M -3F -7P
CDCB PTA 08/01/2022 2RECS 62%R 41%ILE
27M -0.01% -1F -0.01% -2P 67CM\$ 67NM\$ 77FM\$
1.5PL 1.8LIV 0.8DPR 1.3CCR -0.1HCR 2.92SCS 59GM\$
0.0MFV 0.5DAB 0.1KET 0.0MAS 0.0MET -0.2RPL 2.27HTI
AJCA 08/01/2022 PTAT 54%R -0.1 JUI -1.0 JPI 55%R 16
SIRE: ALL LYNNS VALENTINO MARVEL GJPI 48 53%ILE

NEXT DAM: BW RENEGADE JENNY IF335-ET 85%
3-10 305 3 19560 5.0 972 3.8 751 104DCR 2598C
4TH DAM: BW JACE JENNY ET336-ET 91%
5-08 305 3 30310 4.3 1317 3.3 1009 98DCR 3485C

LOT 2681 BW MAUI GRETA E918 USA 174216182

BORN 10/11/2020 TATTOO E918/E918 P0
FEMALE EFI 8.7%

2-00 82%
ST SR DF RA RW RL FA FU RH RUW UC UD TP TL RTR RTS
38 30 36 20 28 20 37 33 40 26 29 44 35 20 36 21
PA -395M -28F -22P
-137CM\$ -131NM\$ -82FM\$
1.3PL 0.8DPR 0.7CCR 1.1HCR 3.05SCS
PA TYPE 1.4 JPI 34%R -22

FRESH: 09/21/2022
SELLING OPEN
67.4 LBS. MILK NOVEMBER TEST

SIRE: AHLEM VALENTINO MAUI 21838
USA 068951472 GT50K BBR 100 JH1C JNSF A1A2 203JE1385
SEE REFERENCE SIRE M

DAM: BW LADD GRETA D232
USA 173545841
TATTOO D232/D232
DHIA HERD # 82-52-0387 CONTROL # 1347
1-10 305 2 12900 4.8 618 3.6 459 92DCR 1587C
305 2X ME AVG 1L 16525M 789F 594P 2054C

PPA -1231M -64F -48P / YD -2024M -75F -66P
CDCB PTA 08/01/2022 2RECS 56%R 17%ILE
-658M 0.09% -14F 0.01% -22P -134CM\$ -133NM\$ -122FM\$
-0.1PL -0.7LIV 0.6DPR 1.3CCR 1.7HCR 3.01SCS -113GM\$
0.0MFV -0.2DAB -0.1KET 0.8MAS -0.7MET -0.3RPL -0.07HTI
PA TYPE 1.5 JUI JPI 38%R -10

BRENTWOOD FARMS BREEDER & OWNER
ORLAND, CA

ALL LYNNS LOUIE VALENTINO-ET
USA 116279413 GT50K BBR 100 JH1C JNSF A2A2 7JE1038
AHLEM HEADLINE MAID 34174-ET 90%
USA 069041380 GT3K BBR 100 JH1F JNSF

GOLDUST KARBALA LADD-ET
USA 117627303 GT50K BBR 100 JH1F JNSF A2A2 11JE1140
BW MAUI HOLLY B698 88%
USA 119946130

TATTOO B698/B698
DHIA HERD # 93-52-0150 CONTROL # 4992
1-11 260 3 20620 4.0 824 3.4 703 102DCR 2292C
2-10 267 3 21520 5.5 1188 3.6 774 102DCR 2676C
3-09 263 3 22740 5.3 1216 3.4 774 100DCR 2674C
4-07 212 3 10560 4.9 520 3.8 403 100DCR 1391C
305 2X ME AVG 4L 22007M 1095F 780P 2648C
PPA 2009M 120F 49P / YD 323M 22F -7P
CDCB PTA 08/01/2022 4RECS 63%R 22%ILE
-80M 0.00% -4F -0.04% -11P -73CM\$ -67NM\$ -26FM\$
-1.7PL -3.1LIV 1.5DPR 2.3CCR 1.1HCR 3.04SCS 28GM\$
-0.3MFV -0.4DAB -0.7KET -0.8MAS -0.3MET -0.1RPL -7.25HTI
AJCA 08/01/2022 PTAT 49%R 1.4 JUI 8.1 JPI 53%R -8
SIRE: BW&RV NANCY NAVIGATOR {6}-ET GJPI -5 8%ILE

NEXT DAM: BW THEONE SPRING A304
4TH DAM: BW CARRIER DONNA U385 84%
3-09 305 3 27340 4.3 1165 3.4 916 104DCR 3130C

LOT 2683 JX BW COUNTDOWN RAIN E754 {6} USA 174107235

BORN 08/16/2020 TATTOO E754/E754 P3
 FEMALE EFI 9.8%

2-01 82%
 ST SR DF RA RW RL FA FU RH RUW UC UD TP TL RTR RTS
 37 30 30 32 34 30 33 22 39 39 22 32 35 24 35 30
 PA 277M 2F 8P
 124CM\$ 124NM\$ 124FM\$
 1.9PL 0.9DPR 1.4CCR 2.4HCR 2.99SCS
 PA TYPE 0.5 JPI 33%R 34

FRESH: 09/20/2022
 SELLING OPEN
 86.2 LBS. MILK NOVEMBER TEST

SIRE: JX BW COUNTDOWN {5}-ET
 JE840003131148667 GT99K BBR 100 JH1F JNSF A2A2 551JE1667
 SEE REFERENCE SIRE AC

DAM: BW CROME MOLLY D121
 USA 173524284
 TATTOO D121/D121

PA 77M 1F -2P
 90CM\$ 93NM\$ 110FM\$
 1.8PL 0.8DPR 1.0CCR 0.7HCR 2.99SCS
 PA TYPE 1.3 JPI 38%R 23

BRENTWOOD FARMS BREEDER & OWNER
 ORLAND, CA

JX SCHULTZ VOLCANO HARRIS {4}
 USA 118157731 GT80K BBR 100 JH1F JNSF A1A2 29JE3866
 BW LEGAL SUZANNE 1 ET814-ET 90%
 USA 117512508 GT50K BBR 100 JH1F JNSF

RIVER VALLEY CECE CHROME-ET
 JE840003012423929 GT BBR 100 JH1F JNSC A2A2 7JE5004

BW MAUI ELIZA B528 85%
 USA 119868267
 TATTOO B528/B528
 DHIA HERD # 93-52-0150 CONTROL # 4934
 2-00 305 3 19130 4.8 911 3.7 706 103DCR 2436C
 3-02 257 3 22360 4.5 1007 3.5 793 102DCR 2709C
 4-01 258 3 19370 5.1 981 3.5 678 103DCR 2343C
 5-01 281 3 21900 4.8 1043 3.7 813 103DCR 2796C
 305 2X ME AVG 4L 21105M 1020F 774P 2658C
 PPA 1457M 53F 42P / YD -520M -45F -28P
 CDCB PTA 08/01/2022 4RECS 62%R 17%ILE
 -355M -0.06% -29F -0.02% -18P -141CM\$ -134NM\$ -96FM\$
 1.1PL 0.8LIV 1.9DPR 1.8CCR 0.6HCR 3.12SCS -114GM\$
 0.0MFV 0.1DAB -0.1KET 0.3MAS 0.0MET 0.0RPL 0.85HTI
 AJCA 08/01/2022 PTAT 52%R 0.6 JUI 3.7 JPI 53%R -30
 SIRE: AHLEM VALENTINO MAUI 21838 GJPI -33 5%ILE
 NEXT DAM: BW FASTRACK SPRING A210 84%
 2-10 282 3 18440 4.5 825 3.6 661 104DCR 2236C
 4TH DAM: BW FINALIST TERESA S384 85%
 2-10 291 3 18020 4.6 824 3.5 622 103DCR 2149C

LOT 2685 BW CHROME RONA E412 USA 174021962

BORN 04/13/2020 TATTOO E412/E412 P3
 FEMALE EFI 9.1%

PA 111M 15F 3P
 146CM\$ 145NM\$ 145FM\$
 1.2PL 0.3DPR 0.8CCR 1.0HCR 2.90SCS
 PA TYPE 1.3 JPI 38%R 40

FRESH: 10/28/2022
 SELLING OPEN
 52 LBS. MILK NOVEMBER TEST

SIRE: RIVER VALLEY CECE CHROME-ET
 JE840003012423929 GT BBR 100 JH1F JNSC A2A2 7JE5004
 SEE REFERENCE SIRE B

DAM: BW KARBALA THEA C701
 USA 173381986
 TATTOO C701/C701
 DHIA HERD # 93-52-0150 CONTROL # 882

1-10 303 3 19590 5.3 1033 3.7 733 103DCR 2536C
 3-00 305 3 21580 4.6 988 3.5 760 104DCR 2627C
 305 2X ME AVG 3L 17900M 870F 659P 2260C
 2-00 79% 3-04 81%
 ST SR DF RA RW RL FA FU RH RUW UC UD TP TL RTR RTS
 39 35 35 33 35 23 36 37 42 35 45 33 35 26 25 39
 PPA 1012M 77F 34P / YD 362M 49F 10P
 CDCB PTA 08/01/2022 2RECS 59%R 26%ILE
 -286M 0.06% -2F 0.00% -10P -30CM\$ -30NM\$ -25FM\$
 -0.1PL -0.9LIV 0.8DPR 1.3CCR 1.2HCR 2.94SCS -1GM\$
 0.0MFV -0.2DAB -0.1KET 2.5MAS -0.1MET 0.0RPL 3.29HTI
 AJCA 08/01/2022 PTAT 52%R 0.6 JUI 3.8 JPI 51%R 3

BRENTWOOD FARMS BREEDER & OWNER
 ORLAND, CA

SCHULTZ LEGAL CRITIC-P
 USA 117217618 GT50K BBR 100 JH1C JNSC 11JE1098
 LYON CELEBRITY CECE-ET 91%
 USA 117046049 GT50K BBR 100 JH1C JNSF

BW KARBALA-ET
 USA 115611760 GTHD BBR 100 JH1C JNSF A2A2 11JE978

BW PARADE PANSY B311 81%
 USA 119769782
 TATTOO B311/B311
 DHIA HERD # 93-52-0150 CONTROL # 4667
 1-10 305 3 15480 4.4 674 3.7 573 103DCR 1874C
 3-01 195 3 10700 4.3 456 3.6 389 97DCR 1269C
 305 2X ME AVG 2L 16016M 698F 601P 1952C
 PPA -2433M -129F -85P / YD -1921M -117F -70P
 CDCB PTA 08/01/2022 2RECS 61%R 11%ILE
 -581M -0.03% -34F 0.01% -20P -254CM\$ -251NM\$ -237FM\$
 -1.7PL -1.2LIV 2.0DPR 2.8CCR 1.3HCR 3.08SCS -163GM\$
 0.0MFV 0.1DAB -0.1KET 1.1MAS 0.4MET 0.2RPL 2.51HTI
 AJCA 08/01/2022 PTAT 53%R -0.2 JUI -5.8 JPI 52%R -45
 SIRE: BW PARADE {6}-ET GJPI -33 4%ILE
 NEXT DAM: BW COUNTRY LEANN X865 75%
 1-10 281 3 15140 4.9 745 3.6 538 103DCR 1860C
 4TH DAM: BW SF MELISA S444 88%
 2-11 305 3 22850 4.8 1106 3.5 805 104DCR 2782C

LOT 2710 BW KARBALA KELSEY E841 USA 174129222

BORN 09/09/2020 TATTOO E841/E841 P2
 FEMALE EFI 8.1%
 PA -74M 7F -5P
 106CM\$ 107NM\$ 116FM\$
 1.6PL 1.1DPR 1.1CCR 0.6HCR 2.96SCS
 PA TYPE 0.9 JPI 37%R 29

FRESH: 11/08/2022
 SELLING OPEN
 50.5 LBS. MILK NOVEMBER TEST

SIRE: BW KARBALA-ET
 USA 115611760 GTHD BBR 100 JH1C JNSF A2A2 11JE978
 SEE REFERENCE SIRE Q

DAM: BW SOLEIL BECKY C784
 USA 173420535
 TATTOO C784/C784
 DHIA HERD # 93-52-0150 CONTROL # 1265
 2-02 305 3 21120 5.2 1089 3.7 775 103DCR 2680C
 305 2X ME AVG 1L 23502M 1209F 874P 3023C
 2-09 86%
 ST SR DF RA RW RL FA FU RH RUW UC UD TP TL RTR RTS
 42 31 38 26 32 34 28 41 34 46 38 29 34 12 34 38
 PPA 2314M 64F 80P / YD 2076M 60F 71P
 CDCB PTA 08/01/2022 1RECS 54%R 63%ILE
 235M -0.01% 9F -0.01% 7P 173CM\$ 174NM\$ 176FM\$
 1.7PL 1.5LIV 2.4DPR 2.2CCR 0.3HCR 3.04SCS 209GM\$
 0.0MFV 0.1DAB 0.0KET 0.7MAS 0.3MET -0.1RPL 1.72HTI
 AJCA 08/01/2022 PTAT 46%R 0.8 JUI 6.7 JPI 47%R 49

BRENTWOOD FARMS BREEDER & OWNER
 ORLAND, CA

SC GOLD DUST PARAMOUNT IATOLA-ET
 USA 112118277 GTHD BBR 100 JH1F JNSF A2A2 29JE3301
 BW CENTURION PEGGY K798 92%
 USA 111926011 GT50K BBR 100 JH1C JNSF

BW SOLEIL
 USA 117965306 GT50K BBR 100 JH1C JNSF A2A2 203JE1366

BW SOVERIGN FAYE A660 84%
 USA 119427749
 TATTOO A660/A660
 DHIA HERD # 93-52-0150 CONTROL # 4122
 1-09 305 3 21810 4.9 1059 3.5 772 104DCR 2669C
 2-11 269 3 18160 4.4 802 3.7 663 103DCR 2203C
 4-01 273 3 18500 4.7 862 3.5 654 102DCR 2261C
 305 2X ME AVG 3L 21247M 1000F 772P 2639C
 PPA 513M 28F 2P / YD -32M -4F -12P
 CDCB PTA 08/01/2022 3RECS 64%R 28%ILE
 -182M -0.02% -14F -0.02% -10P -17CM\$ -13NM\$ 10FM\$
 0.3PL 0.5LIV 1.7DPR 2.1CCR -0.3HCR 3.08SCS 37GM\$
 -0.2MFV -0.2DAB -0.7KET 0.3MAS 0.1MET -0.1RPL -3.29HTI
 AJCA 08/01/2022 PTAT 53%R 0.7 JUI 4.4 JPI 54%R -4
 SIRE: BW SOVEREIGN {6} GJPI 40 40%ILE

NEXT DAM: BW SUREFIRE TINA W266 {6} 82%
 2-11 305 3 22300 4.4 992 3.6 804 104DCR 2702C
 4TH DAM: BW COUNTRY TINA L967 {5} 83%
 3-10 286 3 22340 3.9 863 3.3 747 103DCR 2414C

LOT 2714 BW CHROME JOYCE E658 USA 174084994

BORN 07/22/2020 TATTOO E658/E658 P6
 FEMALE EFI 9.1%
 PA 418M 12F 6P
 255CM\$ 257NM\$ 286FM\$
 2.7PL 1.9DPR 2.1CCR 1.5HCR 2.89SCS
 PA TYPE 0.8 JPI 38%R 65

FRESH: 11/01/2022
 SELLING OPEN
 60.7 LBS. MILK NOVEMBER TEST

SISTER(S):
 BW DEGREE LISA D830 86%
 1-11 284 3 16420 4.4 715 3.6 597 103DCR 1972C

SIRE: RIVER VALLEY CECE CHROME-ET
 JE840003012423929 GT BBR 100 JH1F JNSC A2A2 7JE5004
 SEE REFERENCE SIRE B

DAM: BW DONE RIGHT JENNA C193
 USA 173094831
 TATTOO C193/C193
 DHIA HERD # 93-52-0150 CONTROL # 538
 1-11 261 3 15810 5.7 899 3.6 575 103DCR 1988C
 2-10 305 3 19680 4.6 915 3.8 746 103DCR 2500C
 3-11 276 3 19920 4.8 950 3.6 727 103DCR 2514C
 305 2X ME AVG 3L 21211M 1068F 787P 2695C
 2-01 77% 3-00 83% 4-01 85% 5-01 87%
 ST SR DF RA RW RL FA FU RH RUW UC UD TP TL RTR RTS
 37 34 33 15 34 20 36 40 40 32 29 26 32 25 40 32
 PPA 1668M 100F 46P / YD 773M 9F -1P
 CDCB PTA 08/01/2022 3RECS 62%R 67%ILE
 327M -0.11% -8F -0.07% -4P 188CM\$ 194NM\$ 256FM\$
 2.9PL 1.1LIV 4.0DPR 3.9CCR 2.1HCR 2.92SCS 265GM\$
 0.1MFV 0.3DAB -0.2KET 0.7MAS 0.0MET 0.0RPL 3.33HTI
 AJCA 08/01/2022 PTAT 52%R -0.4 JUI 5.3 JPI 52%R 53

BRENTWOOD FARMS BREEDER & OWNER
 ORLAND, CA

SCHULTZ LEGAL CRITIC-P
 USA 117217618 GT50K BBR 100 JH1C JNSC 11JE1098
 LYON CELEBRITY CECE-ET 91%
 USA 117046049 GT50K BBR 100 JH1C JNSF

BW DONE RIGHT
 USA 118727686 GT80K BBR 100 JH1F JNSF A1A2 203JE1626

BW BLAISE SAGE A759 78%
 USA 119468029
 TATTOO A759/A759
 DHIA HERD # 93-52-0150 CONTROL # 4268
 1-11 289 3 14180 5.1 717 3.7 521 104DCR 1802C
 305 2X ME AVG 1L 17158M 863F 638P 2207C
 PPA -1492M -54F -53P / YD -1972M -89F -77P
 CDCB PTA 08/01/2022 1RECS 59%R 13%ILE
 -579M -0.01% -31F -0.02% -25P -209CM\$ -205NM\$ -168FM\$
 0.3PL 0.0LIV 2.4DPR 2.1CCR 1.3HCR 3.03SCS -159GM\$
 0.0MFV 0.2DAB -0.2KET 2.0MAS -0.1MET 0.0RPL 4.11HTI
 AJCA 08/01/2022 PTAT 50%R -0.5 JUI -2.2 JPI 51%R -40
 SIRE: BW BLAISE-ET GJPI -10 5%ILE

NEXT DAM: BW SUREFIRE BRYONY W269 78%
 3-00 305 3 20820 4.7 988 3.6 755 104DCR 2611C
 4TH DAM: BW COUNTRY BRYONY R315 86%
 3-10 305 3 23000 4.3 999 3.7 845 103DCR 2771C



BW PREMIER SUZANNE IF209-ET, E-90%
GREAT-GRANDAM OF LOT 2715

LOT 2715 BW CHROME OPAL E553 USA 174061849

BORN 06/22/2020 TATTOO E553/E553 P7
FEMALE EFI 9.4%
PA 551M 33F 20P
337CM\$ 333NM\$ 312FM\$
2.5PL -0.9DPR -1.0CCR -0.1HCR 2.87SCS
PA TYPE 1.1 JPI 38%R 75

SISTER(S):
BW LIGHTNING EMMA J505
SELLING AS LOT 7505

SIRE: RIVER VALLEY CECE CHROME-ET
JE840003012423929 GT BBR 100 JH1F JNSC A2A2 7JE5004
SEE REFERENCE SIRE B

DAM: JX BW VALIANT EMMA C893 {6}
USA 173450134
TATTOO C893/C893
DHIA HERD # 93-52-0150 CONTROL # 1115

1-10 305 3 18420 4.8 891 3.9 724 103DCR 2432C
3-00 305 3 20940 5.3 1119 3.9 824 104DCR 2852C
305 2X ME AVG 2L 21310M 1086F 846P 2873C

2-01 80% 3-01 80%
ST SR DF RA RW RL FA FU RH RUW UC UD TP TL RTR RTS
37 38 30 20 26 32 36 30 46 35 20 33 22 25 25 49

PPA 1799M 115F 78P / YD 1032M 70F 49P
CDCB PTA 08/01/2022 2RECS 59%R 91%ILE
593M 0.03% 35F 0.01% 25P 353CM\$ 346NM\$ 308FM\$
2.5PL -0.3LIV -1.4DPR -2.2CCR -1.0HCR 2.87SCS 271GM\$
0.1MFV 0.0DAB 0.0KET 1.3MAS 0.6MET 0.1RPL 3.54HTI
AJCA 08/01/2022 PTAT 51%R 0.2 JUI 8.9 JPI 51%R 73

FRESH: 11/11/2022
SELLING OPEN
63.1 LBS. MILK NOVEMBER TEST

BRENTWOOD FARMS BREEDER & OWNER
ORLAND, CA

SCHULTZ LEGAL CRITIC-P
USA 117217618 GT50K BBR 100 JH1C JNSC 11JE1098
LYON CELEBRITY CECE-ET 91%
USA 117046049 GT50K BBR 100 JH1C JNSF

JX BW VALIANT {5}
USA 119427851 GT29K BBR 100 JH1F JNSF 505JE126
JX BW JAMMER MAGGIE A288 {5} 83%
USA 119234688 GT13K BBR 100 JH1C JNSF

TATTOO A288/A288
DHIA HERD # 93-52-0150 CONTROL # 3942
2-00 305 3 20630 4.7 977 3.7 773 103DCR 2636C
3-06 305 3 25130 4.9 1223 4.0 1013 103DCR 3367C
4-08 235 3 19710 4.7 930 3.8 758 101DCR 2541C
305 2X ME AVG 3L 22118M 1071F 877P 2933C
PPA 2520M 113F 100P / YD 1095M 53F 46P
CDCB GPTA S 11/01/2022 3RECS 84%R 89%ILE
100M 0.04% 13F 0.04% 12P 340CM\$ 330NM\$ 282FM\$
4.0PL 1.5LIV 0.8DPR -0.4CCR -0.7HCR 2.80SCS 285GM\$
0.1MFV 0.0DAB 0.1KET 2.4MAS 0.6MET 0.1RPL 5.58HTI
AJCA 11/01/2022 GPTAT 83%R 0.6 GJUI 7.0 GJPI 79%R 72
SIRE: JX DEN-KEL HENDRIX JAMMER {4}-ET GJPI 79 71%ILE

NEXT DAM: BW PREMIER SUZANNE IF109-ET 90%
2-10 267 3 19360 5.1 982 4.0 770 103DCR 2641C
4TH DAM: BW AVERY SUZANNE ET119-ET 90%
2-11 365 2 28140 5.0 1395 3.3 942 DHIR 3254C

LOT 2717 BW CITATION BETH E759 USA 174107178

BORN 08/17/2020 TATTOO E759/E759 P5
 FEMALE EFI 9.1%
 PA 289M 13F 1P
 300CM\$ 304NM\$ 339FM\$
 4.0PL 0.0DPR 0.4CCR 1.0HCR 2.98SCS
 PA TYPE 0.9 JPI 38%R 54

FRESH: 10/15/2022
 SELLING OPEN
 53.9 LBS. MILK NOVEMBER TEST

SIRE: BW CITATION A-ET
 USA 118367576 GT80K BBR 100 JH1C JNSF A2A2 505JE125
 SEE REFERENCE SIRE E

DAM: BW OLIVER MOLLY C218
 USA 173102424
 TATTOO C218/C218
 DHIA HERD # 93-52-0150 CONTROL # 534
 1-11 283 3 20600 4.6 944 3.4 703 103DCR 2429C
 2-11 303 3 27060 4.4 1203 3.4 911 103DCR 3147C
 305 2X ME AVG 2L 26808M 1212F 916P 3164C
 2-01 81% 3-00 83%
 ST SR DF RA RW RL FA FU RH RUW UC UD TP TL RTR RTS
 39 22 39 35 26 23 36 36 48 42 23 17 14 14 36 35
 PPA 5151M 238F 142P / YD 2967M 141F 69P
 CDCB PTA 08/01/2022 2RECS 61%R 91%ILE
 665M -0.03% 25F -0.06% 11P 340CM\$ 345NM\$ 386FM\$
 2.2PL 1.1LIV -0.6DPR -0.4CCR -1.0HCR 2.99SCS 322GM\$
 0.1MFV 0.3DAB 0.2KET -0.4MAS 0.4MET -0.1RPL 1.99HTI
 AJCA 08/01/2022 PTAT 53%R 0.9 JUI 9.8 JPI 54%R 65

BRENTWOOD FARMS BREEDER & OWNER
 ORLAND, CA

ALL LYNNS VALENTINO IRWIN-ET
 USA 117423084 GT50K BBR 100 JH1C JNSF A2A2 7JE1163
 BW CENTURION PEGGY K798 92%
 USA 111926011 GT50K BBR 100 JH1C JNSF

DUTCH HOLLOW OLIVER-P
 USA 067184544 GT50K BBR 100 JH1F JNSF A2A2 7JE1219

BW MARVEL ELISA A190 87%
 USA 119158182 GT13K BBR 100 JH1F JNSF
 TATTOO A190/A190
 DHIA HERD # 93-52-0150 CONTROL # 3808
 2-09 281 3 21580 4.4 960 3.8 826 104DCR 2684C
 3-09 305 3 17450 4.3 756 3.7 644 103DCR 2104C
 4-09 305 3 21850 4.0 864 3.4 748 104DCR 2418C
 5-09 278 3 20060 4.8 965 3.4 687 103DCR 2374C
 305 2X ME AVG 6L 19538M 855F 693P 2304C
 PPA 1550M 26F 28P / YD 662M -11F 1P
 CDCB GPTA S 11/01/2022 5RECS 85%R 77%ILE
 574M -0.14% -2F -0.09% 1P 234CM\$ 243NM\$ 318FM\$
 3.7PL 2.4LIV 0.9DPR 1.7CCR -0.6HCR 2.98SCS 223GM\$
 0.1MFV 0.3DAB -0.1KET 1.4MAS 0.5MET -0.2RPL 4.73HTI
 AJCA 11/01/2022 GPTAT 84%R 1.0 GJUI 7.6 GJPI 80%R 47
 SIRE: ALL LYNNS VALENTINO MARVEL GJPI 48 53%ILE

NEXT DAM: BW DESTINY HARRIET W316 91%
 3-06 276 3 27450 4.3 1193 3.6 982 104DCR 3270C
 4TH DAM: BW SEVILLE HARRIET R873 87%
 4-00 305 3 22720 4.0 911 3.8 864 104DCR 2660C

LOT 2718 BW JIGGY ANITA A E907 USA 174209384 GT

BORN 10/07/2020 TATTOO E907/E907 P9 BBR 100
 FEMALE EFI 8.5% JH1F JNSF
 CDCB GPTA S 11/01/2022 0RECS 78%R 99%ILE
 716M 0.05% 46F 0.00% 26P 615CM\$ 609NM\$ 581FM\$
 6.0PL 1.6LIV 0.4DPR 1.2CCR 1.0HCR 2.80SCS 543GM\$
 0.1MFV 0.1DAB 0.2KET 1.0MAS 1.0MET 0.0RPL 3.79HTI
 AJCA 11/01/2022 GPTAT 80%R 1.0 GJUI 2.2 GJPI 75%R 126

FRESH: 11/17/2022
 SELLING OPEN

SIRE: JX KASH-IN GOT JIGGY {6}-ET
 JE840003138463636 GT99K BBR 100 JH1F JNSF A2A2 551JE1717
 SEE REFERENCE SIRE AF

DAM: JX BW SOLEIL ANITA D187 {6}
 USA 173536537
 TATTOO D187/D187
 DHIA HERD # 93-52-0150 CONTROL # 1302
 1-10 294 3 17790 5.2 931 3.7 657 103DCR 2272C
 2-10 305 3 20250 5.1 1036 3.7 750 104DCR 2594C
 305 2X ME AVG 2L 21827M 1118F 807P 2791C
 2-04 79% 3-04 82%
 ST SR DF RA RW RL FA FU RH RUW UC UD TP TL RTR RTS
 35 26 38 22 38 27 28 28 28 38 26 29 35 18 25 28
 PPA 1837M 94F 50P / YD 1092M 72F 24P
 CDCB PTA 08/01/2022 2RECS 59%R 93%ILE
 353M 0.04% 26F -0.03% 6P 373CM\$ 373NM\$ 392FM\$
 4.3PL 2.2LIV 2.9DPR 3.1CCR 1.7HCR 2.92SCS 387GM\$
 0.1MFV 0.1DAB 0.0KET 1.5MAS 0.5MET 0.0RPL 4.24HTI
 AJCA 08/01/2022 PTAT 51%R 0.4 JUI -0.3 JPI 50%R 84

BRENTWOOD FARMS BREEDER & OWNER
 ORLAND, CA

JX SUNSET CANYON GOT MAID {5}-ET
 USA 119407594 GT99K BBR 100 JH1F JNSF A1A2 551JE1650
 KASH-IN DAZZLER JENNY-ET 93%
 USA 072670683 GT8K BBR 100 JH1F JNSF

BW SOLEIL
 USA 117965306 GT50K BBR 100 JH1C JNSF A2A2 203JE1366
 JX BW JAMMER VIOLA A910 {5} 85%
 USA 119546415

TATTOO A910/A910
 DHIA HERD # 93-52-0150 CONTROL # 4361
 1-11 305 3 18820 4.6 863 3.3 626 103DCR 2162C
 2-11 275 3 21180 4.5 959 3.5 743 103DCR 2563C
 3-11 271 3 20220 4.8 967 3.3 676 102DCR 2335C
 305 2X ME AVG 3L 21517M 998F 735P 2537C
 PPA 1636M 73F 20P / YD 796M 38F -1P
 CDCB PTA 08/01/2022 3RECS 64%R 67%ILE
 331M 0.01% 18F -0.06% 0P 190CM\$ 193NM\$ 235FM\$
 2.5PL -0.5LIV 1.2DPR 1.7CCR 1.1HCR 2.88SCS 190GM\$
 0.0MFV -0.2DAB -0.7KET 1.9MAS 0.3MET 0.1RPL 1.69HTI
 AJCA 08/01/2022 PTAT 53%R 0.4 JUI 2.7 JPI 54%R 43
 SIRE: JX DEN-KEL HENDRIX JAMMER {4}-ET GJPI 79 71%ILE

NEXT DAM: BW SULTAN VIOLET U730 88%
 3-09 305 3 23710 4.8 1142 3.8 909 104DCR 3090C
 4TH DAM: BW SUREFIRE MINDY M831 {6} 88%
 3-10 279 3 24700 4.2 1033 3.6 877 103DCR 2869C

LOT 2726 JX BW CHROME CECE E706 {6} USA 174099062

BORN 08/02/2020 TATTOO E706/E706 P6
 FEMALE EFI 10.1%
 PA 890M 38F 31P
 326CM\$ 323NM\$ 302FM\$
 1.3PL -2.0DPR -1.5CCR -0.2HCR 2.91SCS
 PA TYPE 1.3 JPI 38%R 67

SISTER(S):
 JX BW SUNSEEKER MARIE G540 {6}
 SELLING AS LOT 6540

SIRE: RIVER VALLEY CECE CHROME-ET
 JE840003012423929 GT BBR 100 JH1F JNSC A2A2 7JE5004
 SEE REFERENCE SIRE B

DAM: JX BW HARRIS MARIE D44 {5}
 USA 173493005
 TATTOO D44/D44
 DHIA HERD # 93-52-0150 CONTROL # 1180
 1-10 283 3 19300 4.9 952 3.8 724 103DCR 2505C
 2-09 305 3 24280 5.0 1224 3.8 934 104DCR 3232C
 305 2X ME AVG 2L 25154M 1258F 962P 3327C
 2-00 80% 3-00 85%
 ST SR DF RA RW RL FA FU RH RUW UC UD TP TL RTR RTS
 37 39 39 30 26 20 38 36 40 26 25 32 33 32 25 25
 PPA 4657M 218F 164P / YD 3247M 133F 116P
 CDCB PTA 08/01/2022 2RECS 59%R 89%ILE
 1271M -0.07% 45F 0.00% 46P 331CM\$ 326NM\$ 288FM\$
 0.0PL -5.3LIV -3.6DPR -3.2CCR -1.2HCR 2.96SCS 261GM\$
 -0.2MFV -0.4DAB 0.0KET -1.9MAS 0.3MET -0.1RPL -7.09HTI
 AJCA 08/01/2022 PTAT 52%R 0.6 JUI 0.9 JPI 53%R 58

FRESH: 11/18/2022
 SELLING OPEN

BIGNAMI, WENDY BREEDER & OWNER
 ORLAND, CA

SCHULTZ LEGAL CRITIC-P
 USA 117217618 GT50K BBR 100 JH1C JNSC 11JE1098
 LYON CELEBRITY CECE-ET 91%
 USA 117046049 GT50K BBR 100 JH1C JNSF

JX SCHULTZ VOLCANO HARRIS {4}
 USA 118157731 GT80K BBR 100 JH1F JNSF A1A2 29JE3866

BW PLUS AUTUMN X803 {6} 88%
 USA 118499457 GT8K BBR 100 JH1C JNSF
 TATTOO X803/X803
 DHIA HERD # 93-52-0150 CONTROL # 2659
 3-00 305 3 29420 4.5 1323 3.8 1107 104DCR 3654C
 4-03 305 3 22930 4.3 975 3.8 878 104DCR 2782C
 5-04 268 3 25760 4.8 1235 3.6 933 103DCR 3226C
 6-04 305 3 18120 4.9 889 4.1 741 104DCR 2454C
 305 2X ME AVG 5L 23862M 1104F 914P 3027C
 PPA 2550M 94F 87P / YD 1481M 44F 48P
 CDCB GPTA S 11/01/2022 5RECS 84%R 39%ILE
 775M -0.12% 11F -0.03% 22P 60CM\$ 59NM\$ 61FM\$
 -0.1PL -4.5LIV -0.3DPR -0.7CCR -2.4HCR 2.91SCS 51GM\$
 -0.4MFV -0.4DAB -0.1KET -0.9MAS -0.2MET -0.1RPL -7.64HTI
 AJCA 11/01/2022 GPTAT 83%R 0.7 GJUI 2.3 GJPI 80%R 14
 SIRE: SWEETIE PLUS IATOLAS BOLD {5} GJPI 3 11%ILE
 NEXT DAM: BW VALENTINO FAITH W502 83%
 1-09 305 3 18810 4.6 867 3.7 690 103DCR 2344C
 4TH DAM: BW COUNTRY FAITH L951 81%
 5-04 284 3 28000 4.1 1136 3.5 969 103DCR 3160C

LOT 2727 JX BW GOT MAID MARGIE E928 {6} USA 174216267 GT

BORN 10/14/2020 TATTOO E928/E928 P7 BBR 100
 FEMALE EFI 9.4% JH1F JNSF
 CDCB GPTA S 11/01/2022 0RECS 78%R 94%ILE
 151M 0.06% 20F 0.05% 16P 387CM\$ 379NM\$ 321FM\$
 4.5PL 1.0LIV 0.2DPR 1.0CCR 0.6HCR 2.88SCS 324GM\$
 0.0MFV 0.0DAB 0.3KET -0.3MAS 0.7MET 0.3RPL 0.28HTI
 AJCA 11/01/2022 GPTAT 80%R 0.5 GJUI 0.3 GJPI 75%R 73

SIRE: JX SUNSET CANYON GOT MAID {5}-ET
 USA 119407594 GT99K BBR 100 JH1F JNSF A1A2 551JE1650
 SEE REFERENCE SIRE W

DAM: BW CITTIION MARGIE A584
 USA 119386929
 TATTOO A584/A584
 DHIA HERD # 82-52-0387 CONTROL # 4136
 2-00 305 3 20620 5.2 1069 3.8 790 103DCR 2734C
 3-03 287 3 23810 4.8 1141 4.0 943 103DCR 3137C
 4-03 305 3 25290 4.6 1159 4.1 1030 104DCR 3290C
 5-04 289 2 18800 5.4 1011 3.8 723 89DCR 2502C
 305 2X ME AVG 4L 22680M 1128F 899P 3012C
 2-04 82% 3-04 82%
 ST SR DF RA RW RL FA FU RH RUW UC UD TP TL RTR RTS
 31 31 35 27 31 28 23 35 31 43 23 16 34 26 37 27
 PPA 1660M 104F 83P / YD -287M 19F 8P
 CDCB PTA 08/01/2022 5RECS 61%R 82%ILE
 -274M 0.08% 4F 0.04% -1P 281CM\$ 276NM\$ 241FM\$
 5.0PL 3.0LIV 1.5DPR 1.6CCR 1.5HCR 2.96SCS 234GM\$
 0.0MFV 0.1DAB 0.0KET 1.6MAS 0.5MET 0.2RPL 3.54HTI
 AJCA 08/01/2022 PTAT 52%R 0.5 JUI 3.7 JPI 53%R 54

FRESH: 11/18/2022
 SELLING OPEN

BRENTWOOD FARMS BREEDER & OWNER
 ORLAND, CA

JX SCHULTZ VOLCANO HARRIS {4}
 USA 118157731 GT80K BBR 100 JH1F JNSF A1A2 29JE3866
 SUNSET CANYON DAZZLER V MAID 342-ET 87%
 USA 118690399 GT8K BBR 100 JH1F JNSF

BW CITATION A-ET
 USA 118367576 GT80K BBR 100 JH1C JNSF A2A2 505JE125

BW PREMIER ARIELA X178 {6} 85%
 USA 118108821
 TATTOO X178/X178
 DHIA HERD # 93-52-0150 CONTROL # 2209
 1-11 282 3 17980 4.7 840 3.9 702 103DCR 2320C
 2-11 268 3 16650 5.0 825 3.8 632 103DCR 2187C
 4-00 261 3 19380 5.6 1090 3.7 726 103DCR 2511C
 305 2X ME AVG 3L 19966M 1037F 780P 2648C
 PPA -954M -5F -20P / YD -1662M -17F -31P
 CDCB PTA 08/01/2022 3RECS 65%R 34%ILE
 -731M 0.15% -4F 0.08% -11P 35CM\$ 29NM\$ -22FM\$
 1.7PL 0.9LIV 2.0DPR 1.4CCR -0.8HCR 3.02SCS 47GM\$
 0.0MFV 0.0DAB 0.0KET 1.8MAS 0.5MET 0.2RPL 3.44HTI
 AJCA 08/01/2022 PTAT 56%R 0.5 JUI 3.7 JPI 56%R 10
 SIRE: HAWARDEN IMPULS PREMIER GJPI 16 13%ILE
 NEXT DAM: BW SULTAN ALMA U836 {5} 88%
 3-04 281 3 23870 4.8 1156 3.6 860 104DCR 2974C
 4TH DAM: BW LEGION ROBIN M69 {4} 90%
 4-02 305 3 19700 4.8 943 3.6 706 104DCR 2441C

LOT 2738 BW CHROME GOLDA E901 USA 174216061

BORN 10/06/2020 TATTOO E901/E901 P2
 FEMALE EFI 8.6%

PA -60M 16F -3P
 80CM\$ 80NM\$ 83FM\$
 0.9PL 0.6DPR 1.1CCR 0.7HCR 2.99SCS
 PA TYPE 1.1 JPI 39%R 23

SISTER(S):
 BW FASTRACK DIANE B921 83%
 2-10 305 3 18470 5.7 1050 3.9 724 103DCR 2506C

SIRE: RIVER VALLEY CECE CHROME-ET
 JE840003012423929 GT BBR 100 JH1F JNSC A2A2 7JE5004
 SEE REFERENCE SIRE B

DAM: BW VENERABLE GOLDA X599

USA 118391740
 TATTOO X599/X599
 DHIA HERD # 93-52-0150 CONTROL # 2457
 1-09 305 3 14610 5.6 823 4.0 584 103DCR 2022C
 2-09 305 3 13430 5.6 757 4.0 539 104DCR 1866C
 4-04 302 3 17940 5.6 1003 3.9 704 104DCR 2437C
 5-04 305 3 23810 4.9 1171 3.8 900 103DCR 3114C
 6-08 289 3 17900 4.7 834 4.0 712 103DCR 2325C
 305 2X ME AVG 6L 17003M 882F 668P 2281C

2-02 82% 3-03 82% 5-08 85%
 ST SR DF RA RW RL FA FU RH RUW UC UD TP TL RTR RTS
 47 44 46 29 42 25 16 27 34 46 40 15 34 30 44 35

PPA -1452M -17F -37P / YD -1292M -4F -39P
 CDCB PTA 08/01/2022 5RECS 65%R 15%ILE
 -628M 0.15% 0F 0.01% -20P -162CM\$ -159NM\$ -149FM\$
 -0.8PL -0.5LIV 1.4DPR 2.0CCR 0.6HCR 3.12SCS -122GM\$
 0.0MFV -0.1DAB -0.4KET -0.4MAS 0.6MET 0.1RPL -1.38HTI
 AJCA 08/01/2022 PTAT 54%R 0.2 JUI 2.3 JPI 56%R -30

FRESH: 11/14/2022
 SELLING OPEN

BRENTWOOD FARMS BREEDER & OWNER
 ORLAND, CA

SCHULTZ LEGAL CRITIC-P
 USA 117217618 GT50K BBR 100 JH1C JNSC 11JE1098
 LYON CELEBRITY CECE-ET 91%
 USA 117046049 GT50K BBR 100 JH1C JNSF

BW VENERABLE-ET
 USA 114901730 GT50K BBR 100 JH1F JNSF 505JE121

BW SUREFIRE JANET U462 80%

USA 117092161
 TATTOO U462/U462
 DHIA HERD # 93-52-0150 CONTROL # 291
 1-09 291 3 18680 5.1 957 3.6 669 103DCR 2313C
 2-09 280 3 22940 5.2 1198 3.5 810 104DCR 2800C
 3-07 274 3 10600 5.0 532 4.0 424 103DCR 1441C
 305 2X ME AVG 3L 18859M 983F 698P 2409C
 PPA -2259M -47F -79P / YD -2453M -67F -87P
 CDCB PTA 08/01/2022 3RECS 64%R 11%ILE
 -1128M 0.12% -31F 0.01% -39P -262CM\$ -257NM\$ -229FM\$
 0.3PL 1.3LIV 3.8DPR 4.4CCR 1.5HCR 3.11SCS -179GM\$
 0.0MFV -0.2DAB -0.7KET 0.5MAS 0.7MET 0.3RPL -0.48HTI
 AJCA 08/01/2022 PTAT 54%R -0.1 JUI 3.2 JPI 55%R -48
 SIRE: BW SUREFIRE GJPI -58 4%ILE

NEXT DAM: BW MAXIMUM HEIDI R816 83%
 4-11 305 3 22740 5.2 1185 4.0 904 104DCR 3130C

4TH DAM: BW JUDE KELLY M373 87%
 4-11 305 3 26420 5.2 1374 3.8 1012 103DCR 3502C



BW IRWIN BLOSSOM X644, E-90%
GRANDAM OF LOT 2742



BW LEGAL SUZANNE 1 ET814-ET, E-90%
GREAT-GRANDAM OF LOT 2742

LOT 2742 JX BW SOLEIL LARA E642 {4} USA 174085164

BORN 07/17/2020 TATTOO E642/E642 P6
 FEMALE EFI 8.4%
 PA 700M 15F 17P
 298CM\$ 303NM\$ 325FM\$
 3.8PL 2.0DPR 2.0CCR 1.4HCR 3.11SCS
 PA TYPE 0.3 JPI 44%R 65

SISTER(S):
 JX BW LIGHTNING BLOSSOM G553 {4}
 SELLING AS LOT 6553

SIRE: BW SOLEIL
 USA 117965306 GT50K BBR 100 JH1C JNSF A2A2 203JE1366
 SEE REFERENCE SIRE AH

DAM: JX BW REVOLUTION BLOSSOM 77166 {3}-ET
 JE840003132351000 GT13K BBR 92 JH1F JNSF
 DHIA HERD # 93-52-0150 CONTROL # 4803
 1-10 275 3 18180 4.1 748 3.6 647 102DCR 2094C
 2-10 265 3 22220 4.1 907 3.6 800 103DCR 2561C
 3-09 299 3 27720 4.3 1184 3.5 975 103DCR 3245C
 4-09 305 3 22640 4.2 940 3.6 809 103DCR 2626C
 305 2X ME AVG 4L 24888M 1050F 896P 2922C
 2-00 83% 3-00 83% 4-00 85% 5-00 87%
 ST SR DF RA RW RL FA FU RH RUW UC UD TP TL RTR RTS
 38 38 33 23 46 20 17 40 38 44 25 19 32 29 32 21
 PPA 3846M 73F 109P / YD 2474M 25F 66P
 CDCB GPTA S 11/01/2022 4RECS 85%R 81%ILE
 1192M -0.23% 6F -0.07% 29P 258CM\$ 267NM\$ 305FM\$
 3.2PL 0.5LIV -0.3DPR -0.2CCR 0.4HCR 3.20SCS 208GM\$
 0.1MFV -0.3DAB 0.1KET -0.7MAS 0.3MET 0.3RPL -1.17HTI
 AJCA 11/01/2022 GPTAT 83%R 0.6 GJUI 3.1 GJPI 80%R 45

BROTHER(S):
 JX BW TORNADO {4}-ET AT ALTA GENETICS
 JNSF GJPI 18 25%ILE
 JX BW EMINENCE {4}-ET AT SELECT SIRES
 JNSF GJPI 30 39%ILE
 BW VALENCIA-ET AT Sexing Technologies-TWG
 JNSF GJPI -1 20%ILE
 BW BRAVEHEART-ET AT Sexing Technologies-TWG
 JNSF GJPI 86 86%ILE

SISTER(S):
 BW NIKON BLOSSOM 45564-P-ET 87%
 4-03 256 3 23400 4.7 1089 3.7 859 103DCR 2933C
 JX BW GOLDA BLOSSOM 45774 {4}-ET 85%
 2-10 252 3 19660 4.2 824 3.8 748 101DCR 2359C
 JX BW GOLDA BLOSSOM 45891 {4}-ET 85%
 3-11 305 3 20420 4.4 893 3.7 754 104DCR 2475C
 JX BW GOLDA MARCY A337 {4} 87%
 6-06 305 3 31120 4.8 1506 3.6 1124 104DCR 3887C
 BW VERTEX BLOSSOM A46468-ET 90%
 3-07 305 3 24820 4.8 1189 3.8 933 104DCR 3197C
 JX BW HARRIS BLOSSOM IF455 {5}-ET 86%
 3-05 235 3 24810 4.7 1160 3.5 866 100DCR 2993C
 JX BW BALTAZAR BLOSSOM IF568 {6}-ET 84%
 4-02 305 3 26330 4.6 1223 3.6 939 104DCR 3246C
 RANKS ON THE TOP 1-1/2% LIST FOR JPI

FRESH: 11/15/2022
 SELLING OPEN

BRENTWOOD FARMS BREEDER & OWNER
 ORLAND, CA

HAWARDEN IMPULS PREMIER
 USA 067107510 GT50K BBR 100 JH1C JNSF A2A2 29JE3756
 BW AVERY KATIE ET121-ET 93%
 USA 110834153 GTHD BBR 100 JH1C JNSF

JX FARIA BROTHERS REVOLUTION {2}-ET
 JE840003012229190 GT99K BBR 85 A1A2 14JE678

BW IRWIN BLOSSOM X644 90%
 USA 118400053 GT8K BBR 100 JH1F JNSF
 TATTOO X644/X644
 DHIA HERD # 93-52-0150 CONTROL # 2189
 1-11 305 3 18940 5.0 946 3.5 668 60DCR 2309C
 3-03 305 3 25230 3.4 855 2.9 723 103DCR 2362C
 305 2X ME AVG 3L 21549M 949F 722P 2452C
 PPA 1216M 68F 29P / YD 757M 38F 14P
 CDCB GPTA S 11/01/2022 3RECS 90%R 83%ILE
 249M -0.04% 4F -0.03% 2P 276CM\$ 279NM\$ 305FM\$
 4.2PL 2.1LIV -0.9DPR -0.6CCR 1.5HCR 3.00SCS 202GM\$
 0.1MFV 0.1DAB 0.1KET 1.0MAS 0.2MET 0.2RPL 3.52HTI
 AJCA 11/01/2022 GPTAT 87%R 1.1 GJUI 14.4 GJPI 85%R 48
 SIRE: ALL LYNNS VALENTINO IRWIN-ET GJPI 13 17%ILE

NEXT DAM: BW LEGAL SUZANNE 1 ET814-ET 90%
 2-11 305 3 25540 4.4 1134 3.6 908 104DCR 3072C

4TH DAM: BW AVERY SUZANNE ET119-ET 90%
 2-11 365 2 28140 5.0 1395 3.3 942 DHIR 3254C

LOT 2758 BW CHROME JOYCE E970 USA 174216632

BORN 10/29/2020 TATTOO E970/E970 P1
 FEMALE EFI 8.5%

PA -313M -6F -12P
 45CM\$ 45NM\$ 55FM\$
 2.2PL 1.6DPR 1.9CCR 0.9HCR 2.95SCS
 PA TYPE 0.6 JPI 39%R 13

FRESH: 11/19/2022
 SELLING OPEN

SIRE: RIVER VALLEY CECE CHROME-ET
 JE840003012423929 GT BBR 100 JH1F JNSC A2A2 7JE5004
 SEE REFERENCE SIRE B

DAM: BW SUREFIRE JOYCE A600

USA 119387108
 TATTOO A600/A600
 DHIA HERD # 93-52-0150 CONTROL # 4371
 2-04 279 3 16190 4.9 797 3.6 588 102DCR 2033C
 3-03 305 3 17580 5.3 925 4.0 699 103DCR 2420C
 4-05 278 3 20190 5.2 1043 3.9 780 103DCR 2699C
 305 2X ME AVG 4L 19398M 990F 743P 2572C

2-09 79% 3-09 70%
 ST SR DF RA RW RL FA FU RH RUW UC UD TP TL RTR RTS
 38 37 21 24 40 44 20 31 24 29 19 11 30 24 24 31

PPA -762M 14F -15P / YD -1942M -60F -65P
 CDCB PTA 08/01/2022 4RECS 64%R 12%ILE
 -1133M 0.06% -43F 0.01% -39P -232CM\$ -229NM\$ -205FM\$
 1.9PL 2.8LIV 3.4DPR 3.6CCR 1.0HCR 3.03SCS -193GM\$
 -0.1MFV -0.2DAB -0.7KET 1.4MAS 0.3MET 0.1RPL -0.18HTI
 AJCA 08/01/2022 PTAT 54%R -0.9 JUI 1.4 JPI 55%R -50

BRENTWOOD FARMS
 ORLAND, CA

BREEDER & OWNER

SCHULTZ LEGAL CRITIC-P
 USA 117217618 GT50K BBR 100 JH1C JNSC 11JE1098
 LYON CELEBRITY CECE-ET 91%
 USA 117046049 GT50K BBR 100 JH1C JNSF

BW SUREFIRE
 USA 114204404 GTHD BBR 100 JH1F JNSF 505JE110

BW VINCENT ALLEGRA IF102 {6}-ET 79%
 USA 117940192 GT6K BBR 100 JH1F JNSF

TATTOO IF102/IF102
 DHIA HERD # 93-52-0150 CONTROL # 2072
 2-03 305 3 15810 4.9 768 3.8 593 104DCR 2051C
 3-04 268 3 14150 4.8 686 3.8 538 103DCR 1844C
 4-03 276 3 15580 4.3 665 3.7 576 102DCR 1864C
 5-02 193 3 10770 4.3 458 3.4 369 96DCR 1243C
 305 2X ME AVG 4L 15030M 707F 567P 1918C
 PPA -3310M -156F -113P / YD -2450M -113F -93P
 CDCB GPTA S 11/01/2022 4RECS 84%R 14%ILE
 -1212M 0.05% -48F 0.00% -44P -183CM\$ -181NM\$ -148FM\$
 3.3PL 3.0LIV 3.0DPR 2.6CCR -0.4HCR 2.90SCS -175GM\$
 -0.1MFV -0.2DAB 0.0KET 2.7MAS 0.0MET 0.3RPL 2.99HTI
 AJCA 11/01/2022 GPTAT 82%R -0.4 GJUI 9.5 GJPI 79%R -40
 SIRE: BRIDON VINCENT-ET GJPI -82 4%ILE

NEXT DAM: BW BRETADARE ALLEGRA K929 {5} 93%
 3-10 305 3 25700 4.3 1093 3.4 880 95DCR 2966C

4TH DAM: BW DC H680 {4} 90%
 4-01 284 3 17450 4.4 772 4.1 715 99DCR 2171C



BW MIRROR MAY B509, E-92%
DAM OF LOT 2760



BW SUREFIRE MINDY M831 {6}, VG-88%
FOURTH DAM OF LOT 2760

LOT 2760 BW CHROME HOPE E734 USA 174103129 GT

BORN 08/11/2020 TATTOO E734/E734 P5 BBR 100
FEMALE EFI 8.9% JH1F JNSF
CDCB GPTA S 11/01/2022 ORECS 78%R 71%ILE
406M 0.00% 19F 0.01% 18P 222CM\$ 216NM\$ 184FM\$
1.6PL -1.8LIV -0.5DPR -0.5CCR 0.5HCR 2.87SCS 187GM\$
0.0MFV -0.3DAB 0.1KET 0.2MAS 0.0MET 0.1RPL -0.83HTI
AJCA 11/01/2022 GPTAT 80%R 1.7 GJUI 14.0 GJPI 76%R 56

BROTHER(S):
BW TRADITION 505JE129
JNSF GJPI 94 72%ILE

SISTER(S):
BW OLIVER RITA D24-P 88%
2-09 305 3 23200 5.2 1215 3.8 890 104DCR 3080C
BW CHIEF MAY F604
SELLING AS LOT 7604
BW CHIEF MAY F617-ET
SELLING AS LOT 9617
BW LEGION MAY F619-ET
SELLING AS LOT 9619
BW LEGION MAY F620-ET
SELLING AS LOT 9620
BW LEGION MAY F622-ET
SELLING AS LOT 9622
BW LEGION MAY F623-ET
SELLING AS LOT 9623
BW JIGGY MAY F635-ET
SELLING AS LOT 9635
BW JIGGY MAY F636-ET
SELLING AS LOT 9636

SIRE: RIVER VALLEY CECE CHROME-ET
JE840003012423929 GT BBR 100 JH1F JNSC A2A2 7JE5004
SEE REFERENCE SIRE B

DAM: BW MIRROR MAY B509
USA 119849992 GT29K BBR 100 JH1F JNSF
TATTOO B509/B509
DHIA HERD # 93-52-0150 CONTROL # 4896
1-11 257 3 15210 4.8 734 4.0 609 103DCR 2022C
2-10 305 3 23920 5.9 1401 4.0 948 104DCR 3282C
3-10 305 3 23490 5.8 1371 3.8 898 103DCR 3107C
305 2X ME AVG 3L 23123M 1291F 914P 3116C
2-00 86% 3-00 90% 3-07 91% 3-11 92%
ST SR DF RA RW RL FA FU RH RUW UC UD TP TL RTR RTS
39 29 40 21 34 22 25 30 49 42 35 34 34 32 36 30

PPA 2324M 208F 107P / YD 179M 111F 39P
CDCB GPTA S 11/01/2022 3RECS 84%R 66%ILE
-517M 0.22% 20F 0.08% -3P 197CM\$ 188NM\$ 127FM\$
2.3PL 0.7LIV 1.0DPR 0.4CCR -0.7HCR 2.92SCS 176GM\$
0.1MFV -0.3DAB 0.3KET 0.7MAS 0.2MET 0.1RPL 1.36HTI
AJCA 11/01/2022 GPTAT 84%R 0.9 GJUI 7.4 GJPI 79%R 42
SELLING AS LOT 9703

SISTER(S):
BW TBONE MARTHA Y744 85%
3-06 305 3 26540 5.0 1321 3.7 976 103DCR 3376C

FRESH: 11/20/2022
SELLING OPEN

BRENTWOOD FARMS BREEDER & OWNER
ORLAND, CA

SCHULTZ LEGAL CRITIC-P
USA 117217618 GT50K BBR 100 JH1C JNSC 11JE1098
LYON CELEBRITY CECE-ET 91%
USA 117046049 GT50K BBR 100 JH1C JNSF

SUNSET CANYON MIRROR-ET
USA 118808990 GT13K BBR 100 JH1F JNSF A2A2 203JE1638
BW VENERABLE JANE X230 86%
USA 118121501

TATTOO X230/X230
DHIA HERD # 93-52-0150 CONTROL # 2062
1-10 305 3 20190 6.0 1209 3.9 781 103DCR 2703C
3-03 279 3 20100 5.3 1071 3.9 784 104DCR 2714C
4-02 305 3 15000 5.5 829 3.8 568 104DCR 1965C
305 2X ME AVG 3L 19030M 1077F 742P 2570C
PPA 152M 103F 13P / YD -211M 75F -3P
CDCB PTA 08/01/2022 3RECS 68%R 43%ILE
-254M 0.19% 27F 0.01% -7P 81CM\$ 80NM\$ 77FM\$
0.2PL -1.2LIV -0.2DPR 0.3CCR -0.7HCR 2.98SCS 79GM\$
-0.1MFV -0.2DAB -0.5KET 0.1MAS 0.2MET 0.0RPL -2.29HTI
AJCA 08/01/2022 PTAT 58%R 0.6 JUI 4.6 JPI 58%R 13
SIRE: BW VENERABLE-ET GJPI -11 8%ILE

NEXT DAM: BW SULTAN VIOLET U730 88%
3-09 305 3 23710 4.8 1142 3.8 909 104DCR 3090C

4TH DAM: BW SUREFIRE MINDY M831 {6} 88%
3-10 279 3 24700 4.2 1033 3.6 877 103DCR 2869C

LOT 2761 BW CHROME THEKIA E729 {4} USA 174103174

BORN 08/11/2020 TATTOO E729/E729 P3
 FEMALE EFI 8.7%
 PA -38M 11F 2P
 160CM\$ 157NM\$ 139FM\$
 2.1PL 1.0DPR 1.2CCR 0.1HCR 2.90SCS
 PA TYPE 1.1 JPI 39%R 41

SIRE: RIVER VALLEY CECE CHROME-ET
 JE840003012423929 GT BBR 100 JH1F JNSC A2A2 7JE5004
 SEE REFERENCE SIRE B

DAM: BW MIRROR BETSY B317 {3}
 USA 119769737
 TATTOO B317/B317
 DHIA HERD # 93-52-0150 CONTROL # 4827
 2-01 270 3 14760 4.6 686 3.8 559 103DCR 1874C
 3-00 270 3 16870 4.7 790 3.7 624 103DCR 2129C
 4-00 305 3 22770 4.5 1017 3.6 825 103DCR 2771C
 5-03 305 3 23470 5.2 1228 3.8 890 104DCR 3079C
 305 2X ME AVG 4L 19900M 956F 749P 2544C

2-02 80% 3-02 86% 4-02 87%
 ST SR DF RA RW RL FA FU RH RUW UC UD TP TL RTR RTS
 52 36 42 34 36 36 36 29 36 35 19 23 32 19 36 29
 PPA 393M 13F 9P / YD -1151M -28F -26P
 CDCB PTA 08/01/2022 4RECS 64%R 29%ILE
 -584M 0.09% -10F 0.05% -11P -1CM\$ -6NM\$ -38FM\$
 1.7PL 0.8LIV 2.2DPR 2.1CCR -0.6HCR 2.94SCS 16GM\$
 0.0MFV -0.3DAB 0.1KET 1.7MAS 0.1MET 0.0RPL 1.76HTI
 AJCA 08/01/2022 PTAT 54%R 0.2 JUI 1.7 JPI 55%R 6

SISTER(S):
 BW IRWIN MAY Y219 {3} 85%
 6-05 305 3 28140 4.5 1260 3.5 975 103DCR 3365C

FRESH: 11/19/2022
 SELLING OPEN

BRENTWOOD FARMS BREEDER & OWNER
 ORLAND, CA

SCHULTZ LEGAL CRITIC-P
 USA 117217618 GT50K BBR 100 JHIC JNSC 11JE1098
 LYON CELEBRITY CECE-ET 91%
 USA 117046049 GT50K BBR 100 JHIC JNSF

SUNSET CANYON MIRROR-ET
 USA 118808990 GT13K BBR 100 JH1F JNSF A2A2 203JE1638
 BW SULTAN REBA U875 {2} 83%
 USA 117310218

TATTOO U875/U875
 DHIA HERD # 93-52-0150 CONTROL # 1371
 2-00 280 3 18800 4.6 858 3.6 671 103DCR 2302C
 2-11 301 3 21760 4.8 1039 4.0 862 103DCR 2862C
 3-11 253 3 19470 4.6 889 3.9 764 102DCR 2485C
 305 2X ME AVG 3L 22447M 1043F 862P 2866C
 PPA 506M -7F 26P / YD -732M -45F -21P
 CDCB PTA 08/01/2022 3RECS 67%R 14%ILE
 -692M 0.00% -33F 0.01% -23P -184CM\$ -185NM\$ -177FM\$
 0.9PL -1.1LIV 1.6DPR 2.2CCR -1.1HCR 2.91SCS -158GM\$
 -0.1MFV -0.3DAB -0.6KET 1.9MAS 0.0MET 0.1RPL 0.26HTI
 AJCA 08/01/2022 PTAT 56%R -0.3 JUI -2.6 JPI 57%R -40
 SIRE: SHF CENTURION SULTAN GJPI -50 4%ILE

NEXT DAM: BW HIGHMARK ROBIN L867 {1} 72%
 2-10 273 3 18950 4.5 847 3.5 672 103DCR 2286C
 4TH DAM: BW WOODY MELISSA K976 {5} 90%
 5-07 284 3 27240 4.1 1109 3.4 934 102DCR 3068C

LOT 2762 BW LIGHTNING JENNIFER E655 USA 174085025

BORN 07/21/2020 TATTOO E655/E655 P4
 FEMALE EFI 8.9%
 PA 269M 13F 15P
 205CM\$ 204NM\$ 176FM\$
 1.7PL -0.3DPR 0.5CCR 2.5HCR 3.09SCS
 PA TYPE 1.0 JPI 35%R 49

SIRE: JX BW LIGHTNING {6} (TWIN)
 USA 173135567 GT99K BBR 100 JH1F JNSF 505JE128
 SEE REFERENCE SIRE A

DAM: BW CITATION DANA B129
 USA 119677948
 TATTOO B129/B129
 DHIA HERD # 93-52-0150 CONTROL # 4517
 1-10 305 3 15110 5.7 863 3.9 593 103DCR 2053C
 3-02 214 3 13880 6.3 870 4.0 552 100DCR 1911C
 4-03 267 3 15360 5.3 821 3.9 601 103DCR 2080C
 305 2X ME AVG 3L 16284M 963F 659P 2281C

2-00 81% 2-06 84% 3-06 87%
 ST SR DF RA RW RL FA FU RH RUW UC UD TP TL RTR RTS
 46 38 39 26 32 24 34 42 38 36 19 35 38 21 29 32
 PPA -2258M 0F -54P / YD -2367M -26F -65P
 CDCB PTA 08/01/2022 3RECS 63%R 26%ILE
 -874M 0.19% -4F 0.04% -23P -33CM\$ -32NM\$ -44FM\$
 2.0PL 2.7LIV 1.2DPR 1.2CCR 1.4HCR 3.11SCS -55GM\$
 0.0MFV 0.2DAB 0.2KET 1.1MAS 0.6MET 0.2RPL 3.41HTI
 AJCA 08/01/2022 PTAT 56%R 0.6 JUI 12.6 JPI 54%R -6

SISTER(S):
 BW CITATION CERE C675 83%
 2-09 290 3 20480 5.5 1119 3.8 773 103DCR 2674C

FRESH: 11/18/2022
 SELLING OPEN

BRENTWOOD FARMS BREEDER & OWNER
 ORLAND, CA

JX AHLEM HARRIS BALTAZAR {5}-ET
 USA 074067612 GT99K BBR 100 JH1F JNSF A2A2 29JE4008
 BW MACHETE LIZZIE Y12 90%
 USA 118584146 GT13K BBR 100 JH1F JNSF

BW CITATION A-ET
 USA 118367576 GT80K BBR 100 JHIC JNSF A2A2 505JE125
 BW PREMIER DARA Y790 84%
 USA 118981587

TATTOO Y790/Y790
 DHIA HERD # 93-52-0150 CONTROL # 3497
 2-10 305 3 20910 5.2 1087 3.9 811 104DCR 2807C
 3-11 253 3 16010 5.1 822 3.9 621 102DCR 2149C
 4-10 282 3 19960 5.3 1049 3.9 773 104DCR 2675C
 5-10 305 3 22480 5.0 1129 3.9 871 103DCR 3015C
 305 2X ME AVG 5L 18883M 1015F 751P 2599C
 PPA -584M 45F -10P / YD -1713M 12F -34P
 CDCB PTA 08/01/2022 5RECS 67%R 27%ILE
 -895M 0.23% 4F 0.08% -17P -23CM\$ -26NM\$ -67FM\$
 0.8PL 0.6LIV 2.2DPR 1.3CCR -0.2HCR 3.13SCS 4GM\$
 0.0MFV 0.1DAB 0.3KET 0.7MAS 0.8MET 0.3RPL 2.51HTI
 AJCA 08/01/2022 PTAT 56%R 0.3 JUI 6.4 JPI 57%R -1
 SIRE: HAWARDEN IMPULS PREMIER GJPI 16 13%ILE

NEXT DAM: BW VENERABLE HARRIET X202 78%
 1-10 305 3 20570 5.2 1078 3.8 775 103DCR 2681C
 4TH DAM: BW MOROCCO OLGA U600

LOT 2763 BW CHICAGO BREEZY E489 USA 174052366

BORN 05/28/2020 TATTOO E489/E489 P3
FEMALE EFI 9.1%

PA 380M -10F 6P
166CM\$ 168NM\$ 193FM\$
2.4PL 0.1DPR -0.3CCR 0.4HCR 2.99SCS
PA TYPE 1.6 JPI 36%R 35

SISTER(S):
JX BW BALTAZAR MARIA D344 {6} 84%
1-09 305 3 20040 4.6 924 3.5 693 103DCR 2395C

SIRE: AHLEM BANCROFT CHICAGO 23929
USA 067823929 GT45K BBR 100 JH1F JNSC A2A2 100JE7403
SEE REFERENCE SIRE F

DAM: BW MAUI ELLEN B628
USA 119880423

TATTOO B628/B628
DHIA HERD # 93-52-0150 CONTROL # 120
2-01 305 3 15460 4.0 626 3.7 572 103DCR 1796C
3-06 305 3 21760 4.4 947 3.6 784 103DCR 2602C
4-09 305 3 21410 4.6 987 3.6 775 104DCR 2653C
305 2X ME AVG 3L 18678M 825F 694P 2284C

2-04 79% 3-10 82% 4-04 86%
ST SR DF RA RW RL FA FU RH RUW UC UD TP TL RTR RTS
29 34 39 19 39 28 28 39 37 38 26 37 37 29 28 29

PPA 451M -50F 0P / YD -865M -99F -46P
CDCB PTA 08/01/2022 3RECS 64%R 24%ILE
-327M -0.11% -39F -0.03% -19P -50CM\$ -46NM\$ -3FM\$
3.0PL 0.2LIV 2.2DPR 1.4CCR 0.3HCR 2.98SCS -40GM\$
0.0MFV 0.1DAB -0.2KET 1.8MAS -0.2MET 0.2RPL 3.40HTI
AJCA 08/01/2022 PTAT 57%R 0.9 JUI 14.2 JPI 55%R -9

SISTER(S):
BW JURY EMILY Y351 88%
3-03 305 3 23850 5.4 1279 3.8 902 104DCR 3121C
BW METALICA CARRIE C426 86%
2-04 305 3 18780 4.5 841 3.7 689 103DCR 2301C

FRESH: 11/17/2022
SELLING OPEN

BRENTWOOD FARMS BREEDER & OWNER
ORLAND, CA

AHLEM AXIS BANCROFT-ET
USA 073409475 GT99K BBR 100 JH1F JNSF A2A2 29JE3991
AHLEM VIPER CHARM 47521-ET 87%
USA 067647521 GT29K BBR 100 JH1F JNSC

AHLEM VALENTINO MAUI 21838
USA 068951472 GT50K BBR 100 JH1C JNSF A1A2 203JE1385

BW CELEBRITY HAWAII W910 78%
USA 117940343
TATTOO W910/W910

DHIA HERD # 93-52-0150 CONTROL # 1676
1-09 276 3 16350 4.6 745 3.6 586 103DCR 2004C
2-08 276 3 20810 5.4 1114 3.9 809 104DCR 2800C
3-08 305 3 19860 4.8 960 3.8 753 104DCR 2581C
4-09 285 3 13620 4.6 633 3.9 537 103DCR 1760C
305 2X ME AVG 4L 18974M 931F 722P 2462C
PPA -761M -31F -15P / YD -756M -37F -22P
CDCB PTA 08/01/2022 4RECS 70%R 29%ILE
-445M 0.00% -21F 0.02% -13P -2CM\$ -6NM\$ -12FM\$
2.0PL -1.2LIV 3.6DPR 2.6CCR -0.2HCR 2.84SCS 56GM\$
-0.2MFV 0.1DAB -0.4KET 2.7MAS -0.1MET 0.2RPL 2.75HTI
AJCA 08/01/2022 PTAT 59%R 0.3 JUI 4.1 JPI 60%R 13
SIRE: GALAXIES CELEBRITY-ET GJPI -13 5%ILE

NEXT DAM: BW ROCKET YVETTE ET452 {6}-ET 84%
3-09 285 3 20250 4.9 986 3.7 745 103DCR 2577C

4TH DAM: BW BRETADARE ALLEGRA K929 {5} 93%
3-10 305 3 25700 4.3 1093 3.4 880 95DCR 2966C

LOT 2776 BW SUREFIRE LISETTE E686 USA 174090942

BORN 07/28/2020 TATTOO E686/E686 P0
FEMALE EFI 7.9%

PA -416M -33F -24P
-140CM\$ -130NM\$ -69FM\$
1.2PL 1.9DPR 2.0CCR 1.3HCR 3.21SCS
PA TYPE 1.0 JPI 37%R -31

SISTER(S):
JX BW VALIANT VICKI G643 {6}
SELLING AS LOT 6643

SIRE: BW SUREFIRE
USA 114204404 GTHD BBR 100 JH1F JNSF 505JE110
SEE REFERENCE SIRE AA

DAM: BW MAUI VICKI C501
USA 173254998

TATTOO C501/C501
DHIA HERD # 93-52-0150 CONTROL # 1069
2-06 302 3 15670 4.8 757 3.6 557 103DCR 1925C
3-07 184 3 12720 4.6 590 3.3 424 97DCR 1464C
305 2X ME AVG 2L 17572M 838F 613P 2118C

3-02 78% 3-08 84%
ST SR DF RA RW RL FA FU RH RUW UC UD TP TL RTR RTS
34 31 36 20 30 20 22 32 46 35 29 32 35 26 35 35

PPA 528M -8F -10P / YD -607M -66F -48P
CDCB PTA 08/01/2022 2RECS 59%R 36%ILE
102M -0.09% -15F -0.06% -10P 32CM\$ 43NM\$ 111FM\$
1.7PL 0.6LIV -0.1DPR -0.6CCR 0.2HCR 3.21SCS 25GM\$
0.1MFV 0.1DAB -0.1KET 0.7MAS -0.1MET 0.1RPL 2.58HTI
AJCA 08/01/2022 PTAT 52%R 1.2 JUI 15.3 JPI 50%R -3

FRESH: 11/14/2022
SELLING OPEN

BRENTWOOD FARMS BREEDER & OWNER
ORLAND, CA

SUNSET CANYON ANTH ILLUSION-ET
USA 112817055 GT50K BBR 100 JH1F JNSF 7JE702
BW CENTURION IRIS K347 {6} 95%
USA 111122015 GT50K BBR 100 JH1F JNSF

AHLEM VALENTINO MAUI 21838
USA 068951472 GT50K BBR 100 JH1C JNSF A1A2 203JE1385

BW REPORTER HEIDI B83 90%
USA 119655344
TATTOO B83/B83

DHIA HERD # 93-52-0150 CONTROL # 4480
1-10 305 3 21590 4.2 896 3.3 717 103DCR 2424C
3-00 305 3 25990 4.2 1079 3.5 898 104DCR 2970C
4-04 305 3 25620 4.7 1196 3.5 884 103DCR 3055C
305 2X ME AVG 3L 23771M 1050F 832P 2809C
PPA 3150M 109F 83P / YD 1813M 60F 41P
CDCB PTA 08/01/2022 3RECS 63%R 78%ILE
723M -0.03% 28F -0.04% 17P 247CM\$ 253NM\$ 280FM\$
0.5PL -0.4LIV -1.1DPR -1.2CCR -0.8HCR 3.16SCS 238GM\$
0.0MFV 0.1DAB -0.2KET 0.8MAS 0.1MET 0.0RPL 1.63HTI
AJCA 08/01/2022 PTAT 54%R 1.0 JUI 10.1 JPI 54%R 48
SIRE: BW REPORTER-ET GJPI 52 55%ILE

NEXT DAM: BW VENERABLE PEARL Y698 78%
3-01 305 3 25010 5.1 1272 3.7 920 104DCR 3182C

4TH DAM: BW RENEGADE ALICIA U945 69%
3-05 305 3 25220 5.0 1269 3.7 937 103DCR 3241C

LOT 2785 JX BW MAUI HELENE E967 {6} USA 174216614

BORN 10/28/2020 TATTOO E967/E967 P1
 FEMALE EFI 9.2%

PA 182M -12F -5P
 -27CM\$ -21NM\$ 28FM\$
 1.7PL -0.5DPR -0.8CCR 0.2HCR 3.00SCS
 PA TYPE 0.9 JPI 44%R -10

SIRE: AHLEM VALENTINO MAUI 21838
 USA 068951472 GT50K BBR 100 JH1C JNSF A1A2 203JE1385
 SEE REFERENCE SIRE M

DAM: JX BW HARRIS HELENE A861 {5}
 USA 119509885 GT29K BBR 100 JH1F JNSF
 TATTOO A861/A861
 DHIA HERD # 93-52-0150 CONTROL # 4284

1-10	305	3	19380	4.4	856	3.6	689	104DCR	2324C
3-00	293	3	19850	4.5	902	3.7	744	104DCR	2476C
4-00	278	3	25240	5.2	1302	3.5	878	103DCR	3034C
5-00	223	3	17550	5.2	908	3.6	630	98DCR	2178C
305 2X ME AVG			4L 21649M	1054F	783P				2659C

1-11 82% 3-05 82%
 ST SR DF RA RW RL FA FU RH RUW UC UD TP TL RTR RTS
 45 46 26 32 47 31 26 23 36 34 28 26 28 32 33 31

PPA 1705M 91F 44P / YD 888M 29F 22P
 CDCB GPTA S 11/01/2022 4RECS 84%R 45%ILE
 495M -0.03% 18F -0.03% 12P 87CM\$ 87NM\$ 98FM\$
 0.7PL -2.4LIV -1.8DPR -1.6CCR -0.1HCR 2.92SCS 28GM\$
 0.0MFV -0.2DAB 0.1KET -0.3MAS 0.4MET -0.3RPL -1.36HTI
 AJCA 11/01/2022 GPTAT 83%R 0.4 GJUI 4.1 GJPI 79%R 14

SISTER(S):
 BW MARVEL ANGEL A162 {6} 83%
 4-08 305 3 18560 5.2 968 3.8 714 104DCR 2471C
 BW DONE RIGHT ANDIE B476 {6} 90%
 4-11 287 3 26410 4.4 1174 3.5 929 103DCR 3165C
 SELLING AS LOT 4775

FRESH: 11/17/2022
 SELLING OPEN

BRENTWOOD FARMS BREEDER & OWNER
 ORLAND, CA

ALL LYNNS LOUIE VALENTINO-ET
 USA 116279413 GT50K BBR 100 JH1C JNSF A2A2 7JE1038
 AHLEM HEADLINE MAID 34174-ET 90%
 USA 069041380 GT3K BBR 100 JH1F JNSF

JX SCHULTZ VOLCANO HARRIS {4}
 USA 118157731 GT80K BBR 100 JH1F JNSF A1A2 29JE3866

BW DESTINY ALYSSA W546 {5} 82%

USA 117694626
 TATTOO W546/W546
 DHIA HERD # 93-52-0150 CONTROL # 1556
 1-09 305 3 19410 4.5 871 3.4 667 103DCR 2305C
 3-02 305 3 23150 4.6 1066 3.7 850 103DCR 2884C
 4-02 193 3 11370 5.0 572 3.4 385 88DCR 1330C
 305 2X ME AVG 4L 15780M 750F 562P 1923C
 PPA -1270M -69F -49P / YD -1240M -53F -51P
 CDCB PTA 08/01/2022 4RECS 70%R 21%ILE
 -629M 0.04% -23F -0.01% -26P -80CM\$ -79NM\$ -50FM\$
 1.3PL -0.1LIV 5.5DPR 5.4CCR -0.2HCR 2.87SCS 41GM\$
 0.0MFV 0.0DAB -0.4KET 1.4MAS 0.0MET -0.2RPL 1.82HTI
 AJCA 08/01/2022 PTAT 59%R -0.2 JUI 2.7 JPI 58%R 4
 SIRE: BW DESTINY-ET GJPI -23 4%ILE

NEXT DAM: BW WHISKY ALYSSA R565 {4} 88%
 3-09 305 3 22370 4.8 1076 3.8 850 103DCR 2902C

4TH DAM: BW AWARD KENDRA L563 {3} 77%
 3-02 305 3 25730 4.5 1156 3.4 887 103DCR 3065C



BW MIRROR LORI B323, E-93%
DAM OF LOT 2789

LOT 2789 BW LIGHTNING LORI G31 USA 174217174

BORN 11/19/2020 TATTOO G31/G31 P5
FEMALE EFI 8.4%

PA 608M 23F 31P
234CM\$ 228NM\$ 169FM\$
0.5PL -0.3DPR 0.0CCR 1.0HCR 3.04SCS
PA TYPE 0.9 JPI 41%R 59

SISTER(S):
BW CITATION SABRINA D611 88%
2-00 294 3 16500 4.6 759 3.7 614 103DCR 2066C
SELLING AS LOT 1621

SIRE: JX BW LIGHTNING {6} (TWIN)
USA 173135567 GT99K BBR 100 JH1F JNSF 505JE128
SEE REFERENCE SIRE A

DAM: BW MIRROR LORI B323
USA 119769689 GT29K BBR 100 JH1F JNSF
TATTOO B323/B323
DHIA HERD # 93-52-0150 CONTROL # 4650
1-09 305 3 19450 4.5 881 3.7 717 103DCR 2404C
2-10 305 3 26230 5.0 1314 4.0 1045 104DCR 3555C
365 3 30700 5.2 1582 4.0 1226 104DCR 4236C
4-03 305 3 32160 4.9 1574 3.7 1194 103DCR 4130C
305 2X ME AVG 3L 25737M 1255F 994P 3382C

2-02 87% 3-02 88% 4-08 93%
ST SR DF RA RW RL FA FU RH RUW UC UD TP TL RTR RTS
45 39 43 26 39 19 29 43 46 43 38 26 38 19 39 34

PPA 3870M 185F 153P / YD 1194M 77F 69P
CDCB GPTA S 11/01/2022 3RECS 84%R 32%ILE
-196M 0.12% 16F 0.08% 10P 25CM\$ 16NM\$ -58FM\$
-0.5PL -2.3LIV 1.2DPR 0.3CCR -1.5HCR 3.00SCS 41GM\$
-0.3MFV -0.4DAB 0.4KET -0.1MAS -0.1MET -0.2RPL -4.65HTI
AJCA 11/01/2022 GPTAT 83%R 0.5 GJUI 3.0 GJPI 79%R 14
SELLING AS LOT 9702

FRESH: 11/28/2022
SELLING OPEN

BRENTWOOD FARMS BREEDER & OWNER
ORLAND, CA

JX AHLEM HARRIS BALTAZAR {5}-ET
USA 074067612 GT99K BBR 100 JH1F JNSF A2A2 29JE4008
BW MACHETE LIZZIE Y12 90%
USA 118584146 GT13K BBR 100 JH1F JNSF

SUNSET CANYON MIRROR-ET
USA 118808990 GT13K BBR 100 JH1F JNSF A2A2 203JE1638

BW BOLD PAULA Y227 {6} 86%
USA 118677075 GT8K BBR 100 JH1C JNSF

TATTOO Y227/Y227
DHIA HERD # 93-52-0150 CONTROL # 3100
1-09 304 3 18840 5.0 937 4.0 746 104DCR 2536C
2-09 305 3 17030 4.5 770 3.8 652 103DCR 2138C
305 2X ME AVG 2L 20441M 975F 800P 2672C
PPA 1224M 34F 44P / YD 782M 6F 28P
CDCB GPTA S 11/01/2022 2RECS 84%R 16%ILE
273M -0.07% -2F 0.00% 11P -145CM\$ -149NM\$ -167FM\$
-2.5PL -5.4LIV 1.3DPR 0.8CCR -3.2HCR 2.86SCS -85GM\$
-0.4MFV -0.5DAB -0.2KET -1.2MAS 0.1MET -0.3RPL -8.77HTI
AJCA 11/01/2022 GPTAT 83%R 0.6 GJUI 4.2 GJPI 79%R -14
SIRE: SWEETIE PLUS IATOLAS BOLD {5} GJPI 3 11%ILE

NEXT DAM: BW SEVILLE MARTA R991 91%
4-05 277 3 24700 4.4 1092 3.7 910 104DCR 3010C

4TH DAM: BW WHISKY ANDREA M647 {6} 81%
6-07 268 3 17510 4.9 861 3.8 665 102DCR 2300C

LOT 2792 BW CHROME QUEEN E777 USA 174110561

BORN 08/22/2020 TATTOO E777/E777 P1
FEMALE EFI 9.3%

PA -9M -4F -6P
31CM\$ 34NM\$ 60FM\$
1.6PL 0.5DPR 0.6CCR 0.8HCR 2.99SCS
PA TYPE 1.7 JPI 36%R 13

FRESH: 11/18/2022
SELLING OPEN

SIRE: RIVER VALLEY CECE CHROME-ET
JE840003012423929 GT BBR 100 JH1F JNSC A2A2 7JE5004
SEE REFERENCE SIRE B

DAM: BW MAUI MARISSA D86
USA 173494426
TATTOO D86/D86
DHIA HERD # 93-52-0150 CONTROL # 1240

1-11 82%
ST SR DF RA RW RL FA FU RH RUW UC UD TP TL RTR RTS
37 36 29 22 29 23 42 36 42 36 35 36 34 23 36 34
PPA 569M 16F 11P / YD -929M -43F -34P
CDCB PTA 08/01/2022 1RECS 53%R 11%ILE
-525M -0.07% -39F -0.04% -27P -260CM\$ -252NM\$ -196FM\$
0.7PL 1.3LIV 1.3DPR 0.9CCR 0.8HCR 3.11SCS -255GM\$
0.0MFV 0.0DAB -0.5KET 1.0MAS 0.0MET 0.0RPL 1.12HTI
AJCA 08/01/2022 PTAT 47%R 1.3 JUI 15.5 JPI 46%R -51

SISTER(S):
BW CITATION A MARTA G124
SELLING AS LOT 10002A

BRENTWOOD FARMS BREEDER & OWNER
ORLAND, CA

SCHULTZ LEGAL CRITIC-P
USA 117217618 GT50K BBR 100 JH1C JNSC 11JE1098
LYON CELEBRITY CECE-ET 91%
USA 117046049 GT50K BBR 100 JH1C JNSF

AHLEM VALENTINO MAUI 21838
USA 068951472 GT50K BBR 100 JH1C JNSF A1A2 203JE1385

BW SUREFIRE MARTA B452 90%
USA 119812538
TATTOO B452/B452
DHIA HERD # 93-52-0150 CONTROL # 4935
2-00 297 3 16650 4.1 687 3.3 554 103DCR 1865C
3-00 305 3 18120 4.3 773 3.3 601 104DCR 2067C
4-03 277 3 20570 5.6 1160 3.4 691 102DCR 2387C
305 2X ME AVG 3L 18736M 886F 634P 2162C
PPA -617M -71F -52P / YD -1417M -95F -73P

CDCB PTA 08/01/2022 3RECS 64%R 7%ILE
-798M -0.03% -45F -0.03% -35P -390CM\$ -381NM\$ -324FM\$
-0.6PL 2.0LIV 1.7DPR 1.7CCR 0.7HCR 3.14SCS -359GM\$
-0.1MFV -0.1DAB -0.9KET 1.4MAS 0.3MET -0.1RPL -0.10HTI

AJCA 08/01/2022 PTAT 53%R 1.2 JUI 12.4 JPI 54%R -75
SIRE: BW SUREFIRE GJPI -58 4%ILE

NEXT DAM: BW ILLUSIONIST JANINA W913 80%
1-10 305 3 17770 4.7 833 3.6 637 103DCR 2202C

4TH DAM: BW COUNTRY MARGE S65 87%
3-07 305 3 21750 4.5 971 3.3 711 103DCR 2455C

LOT 2795 BW CHROME NICKIE G47 USA 174217295

BORN 11/21/2020 TATTOO G47/G47 P4
FEMALE EFI 9.5%

PA 94M 5F 2P
191CM\$ 191NM\$ 192FM\$
2.8PL 1.0DPR 0.9CCR 0.5HCR 2.94SCS
PA TYPE 1.2 JPI 38%R 45

FRESH: 11/15/2022
SELLING OPEN

SIRE: RIVER VALLEY CECE CHROME-ET
JE840003012423929 GT BBR 100 JH1F JNSC A2A2 7JE5004
SEE REFERENCE SIRE B

DAM: BW MAUI NICKIE C493
USA 173255074
TATTOO C493/C493
DHIA HERD # 93-52-0150 CONTROL # 653

1-09 305 3 17720 4.9 863 3.7 657 103DCR 2272C
2-10 270 3 22130 4.8 1068 3.6 798 103DCR 2759C
3-09 305 3 23970 5.5 1312 3.8 913 104DCR 3159C
305 2X ME AVG 3L 22848M 1155F 850P 2939C

2-05 80% 3-03 87%
ST SR DF RA RW RL FA FU RH RUW UC UD TP TL RTR RTS
38 36 38 16 32 28 28 42 45 42 39 29 38 22 38 27

PPA 2513M 111F 80P / YD -4M -8F -2P
CDCB PTA 08/01/2022 3RECS 61%R 40%ILE
-320M -0.03% -21F 0.00% -11P 61CM\$ 62NM\$ 69FM\$
3.1PL 1.6LIV 2.3DPR 1.5CCR 0.2HCR 3.01SCS 67GM\$
0.1MFV 0.2DAB 0.3KET 1.2MAS 0.3MET 0.2RPL 4.60HTI
AJCA 08/01/2022 PTAT 52%R 0.4 JUI 8.0 JPI 52%R 14

BRENTWOOD FARMS BREEDER & OWNER
ORLAND, CA

SCHULTZ LEGAL CRITIC-P
USA 117217618 GT50K BBR 100 JH1C JNSC 11JE1098
LYON CELEBRITY CECE-ET 91%
USA 117046049 GT50K BBR 100 JH1C JNSF

AHLEM VALENTINO MAUI 21838
USA 068951472 GT50K BBR 100 JH1C JNSF A1A2 203JE1385

BW PREMIER MINDY X606 76%
USA 118391674
TATTOO X606/X606

DHIA HERD # 93-52-0150 CONTROL # 2511
4-00 275 3 19050 4.9 940 4.1 787 103DCR 2600C
4-11 305 3 21140 4.6 975 4.0 855 103DCR 2751C
6-02 305 3 21020 4.5 940 4.3 896 104DCR 2756C
7-09 291 3 23310 5.3 1240 4.0 941 103DCR 3259C
305 2X ME AVG 6L 18845M 958F 792P 2627C
PPA -779M -28F 2P / YD -1713M -46F -24P

CDCB PTA 08/01/2022 5RECS 66%R 39%ILE
-861M 0.10% -22F 0.09% -13P 64CM\$ 57NM\$ -3FM\$
2.9PL 1.6LIV 3.2DPR 2.3CCR -0.9HCR 3.01SCS 93GM\$
0.0MFV 0.2DAB 0.6KET 1.6MAS 0.9MET 0.3RPL 4.95HTI

AJCA 08/01/2022 PTAT 56%R -1.0 JUI -6.3 JPI 57%R 10
SIRE: HAWARDEN IMPULS PREMIER GJPI 16 13%ILE

NEXT DAM: BW SEVILLE ROBIN R971 81%
3-08 305 3 20010 4.5 905 3.8 770 104DCR 2518C

4TH DAM: BW CENTURION MARIE L578 {6} 69%
2-09 273 3 19270 4.5 863 3.6 688 101DCR 2334C



**BW VENERABLE KORINA S418, E-91%
GREAT-GRANDAM OF LOT 2805**

LOT 2805 BW CHROME ARIANA E504 USA 174052218

BORN 06/04/2020 TATTOO E504/E504 P5
FEMALE EFI 9.3%

PA 84M 13F 7P
271CM\$ 267NM\$ 245FM\$
3.1PL -0.4DPR 0.0CCR 1.5HCR 2.91SCS
PA TYPE 1.6 JPI 45%R 59

SIRE: RIVER VALLEY CECE CHROME-ET
JE84000312423929 GT BBR 100 JH1F JNSC A2A2 7JE5004
SEE REFERENCE SIRE B

DAM: BW TEXAS KORINA A45451-ET
JE840003126415711 GT13K BBR 100 JH1F JNSF
DHIA HERD # 93-52-0150 CONTROL # 3036
2-01 305 3 17240 5.4 934 4.0 697 103DCR 2414C
3-05 305 3 19210 4.6 884 4.0 759 103DCR 2471C
4-06 264 3 16050 4.7 757 3.9 631 103DCR 2089C
5-05 305 3 20060 4.9 973 3.9 790 103DCR 2655C
305 2X ME AVG 4L 17654M 892F 718P 2417C

2-03 82% 3-09 82%
ST SR DF RA RW RL FA FU RH RUW UC UD TP TL RTR RTS
35 37 33 26 35 39 22 38 38 36 23 34 27 27 35 26
PPA -1073M -42F -17P / YD -423M -11F -1P
CDCB GPTA S 11/01/2022 4RECS 83%R 71%ILE
-340M 0.05% -6F 0.05% -2P 220CM\$ 215NM\$ 175FM\$
3.7PL 1.5LIV -0.4DPR -0.2CCR 2.1HCR 2.95SCS 160GM\$
0.1MFV 0.0DAB 0.1KET 1.2MAS 0.8MET 0.2RPL 3.62HTI
AJCA 11/01/2022 GPTAT 82%R 1.2 GJUI 16.1 GJPI 80%R 42

SISTER(S):
BW VERTEX EASTER A79 85%
2-10 305 3 21640 5.9 1274 3.7 807 103DCR 2792C
BW MARVEL KORINA IF414-ET 84%
6-01 305 3 27320 4.9 1347 3.4 938 103DCR 3241C
BW TEXAS KORINA A45429-ET 90%
3-11 296 3 23320 4.6 1070 3.8 882 94DCR 2937C

FRESH: 11/17/2022
SELLING OPEN

BRENTWOOD FARMS BREEDER & OWNER
ORLAND, CA

SCHULTZ LEGAL CRITIC-P
USA 117217618 GT50K BBR 100 JH1C JNSC 11JE1098
LYON CELEBRITY CECE-ET 91%
USA 117046049 GT50K BBR 100 JH1C JNSF

HEARTLAND IRWIN TEXAS-ET
USA 067312531 GT80K BBR 100 JH1F JNSF A2A2 7JE1354
BW FASTRACK KORINA IF320-ET 88%
USA 118169682 GT6K BBR 100 JH1F JNSF

TATTOO IF320/IF320
DHIA HERD # 93-52-0150 CONTROL # 2399
2-00 263 3 18960 5.5 1049 4.0 755 103DCR 2614C
2-09 305 3 16620 5.7 946 4.5 747 103DCR 2556C
305 2X ME AVG 2L 21536M 1209F 912P 3148C
PPA 1682M 166F 75P / YD 1455M 157F 73P
CDCB GPTA S 11/01/2022 1RECS 85%R 92%ILE
-338M 0.20% 26F 0.07% 2P 360CM\$ 355NM\$ 302FM\$
3.3PL 2.1LIV 2.0DPR 2.7CCR 2.0HCR 3.10SCS 376GM\$
0.1MFV 0.3DAB 0.1KET 0.2MAS 0.3MET -0.3RPL 2.75HTI
AJCA 11/01/2022 GPTAT 82%R 0.6 GJUI 11.6 GJPI 80%R 80
SIRE: BW FASTRACK-ET GJPI 42 34%ILE

NEXT DAM: BW VENERABLE KORINA S418 91%
2-03 305 3 22520 4.2 952 3.4 776 103DCR 2597C
JUNIOR ALL AMERICAN SR 3-YEAR-OLD, 2012
2ND SR 3-YEAR-OLD, 2012 WORLD DAIRY EXPO
1ST SR 2-YEAR-OLD, 2011 WESTERN NATIONAL SHOW
3RD OVERALL PREMIER PERFORMANCE COW, 2012 ALL AMERICAN
4TH DAM: BW SUREFIRE ALISON M736 {6} 91%
4-05 305 3 24750 5.2 1292 3.8 931 101DCR 3221C

LOT 3063 JX MISTY MEADOW MAUIE 5783 {4} USA 173360374

BORN 04/26/2016 TATTOO M5783/M5783
DHIA HERD # 93-52-0150 CONTROL # 3063
FEMALE EFI 8.6%

1-11 305 3 21690 4.2 909 3.3 705 102DCR 2427C
3-09 305 3 26570 4.6 1230 3.6 944 103DCR 3263C
4-10 305 3 32260 4.9 1575 3.4 1089 103DCR 3762C
305 2X ME AVG 3L 24444M 1148F 852P 2931C

4-05 83% 4-11 86% 5-11 90% 6-05 91%
ST SR DF RA RW RL FA FU RH RUW UC UD TP TL RTR RTS
37 42 45 19 42 28 29 28 39 46 28 16 35 25 35 29

PPA 4137M 156F 111P / YD 1633M 44F 30P
CDCB PTA 08/01/2022 2RECS 57%R 27%ILE
74M -0.09% -15F -0.05% -9P -31CM\$ -24NM\$ 30FM\$
0.9PL 1.2LIV 1.3DPR 1.1CCR 0.7HCR 3.05SCS -8GM\$
0.0MFV 0.1DAB -0.1KET 1.0MAS -0.2MET 0.0RPL 2.00HTI

SIRE: AHLEM VALENTINO MAUI 21838
USA 068951472 GT50K BBR 100 JH1C JNSF A1A2 203JE1385
SEE REFERENCE SIRE M

DAM: JX MISTY MEADOW C 5569 {3}
USA 173323632
TATTOO M5569/M5569

CDCB PTA 08/01/2022 0RECS 40%R 15%ILE
-314M -0.03% -22F -0.03% -17P -165CM\$ -159NM\$ -121FM\$
-0.9PL 0.8LIV 2.3DPR 2.7CCR 1.5HCR 3.08SCS -83GM\$
0.0MFV 0.0DAB -0.2KET 1.2MAS -0.2MET -0.2RPL 1.65HTI

FRESH: 08/17/2022
SELLING OPEN

93.2 LBS. MILK NOVEMBER TEST

MISTY MEADOW FARM BREEDER & OWNER
FORTUNA, CA

ALL LYNNS LOUIE VALENTINO-ET
USA 116279413 GT50K BBR 100 JH1C JNSF A2A2 7JE1038
AHLEM HEADLINE MAID 34174-ET 90%
USA 069041380 GT3K BBR 100 JH1F JNSF

BW COUNTRY-ET
USA 110834238 GT50K BBR 100 JH1C JNSF 200JE989

JX MISTY MEADOW FIRE 5003 {2}
USA 173323623
TATTOO M5003/M5003
SIRE: BW SUREFIRE GJPI -58 4%ILE
NEXT DAM: JX MISTY MEADOW LEG 4137 {1}

LOT 3091 MISTY MEADOW MAUI 5880 {6} USA 173337914

BORN 10/20/2016 TATTOO M5880/M5880
 DHIA HERD # 93-52-0150 CONTROL # 3091
 FEMALE EFI 8.2%

1-10	305	3	17270	4.9	839	3.5	610	103DCR	2108C
3-00	305	3	22150	4.6	1017	3.6	799	103DCR	2734C
4-05	305	3	26660	4.1	1098	3.5	931	103DCR	3047C
305	2X	ME	AVG	3L	21622M	985F	781P		2636C

2-05	83%	3-07	88%												
ST	SR	DF	RA	RW	RL	FA	FU	RH	RW	UC	UD	TP	TL	RTR	RTS
35	48	34	22	50	24	36	48	46	42	31	37	34	23	29	25
PPA	1169M	17F	21P	/	YD	-736M	-71F	-44P							
CDCB	PTA	08/01/2022	3RECS	59%R	9%ILE										
	-474M	-0.08%	-40F	-0.04%	-26P	-308CM\$	-301NM\$	-246FM\$							
	-0.4PL	0.5LIV	0.9DPR	0.6CCR	0.0HCR	3.01SCS		-294GM\$							
	-0.1MFV	0.0DAB	-0.2KET	0.4MAS	-0.2MET	0.1RPL		-0.56HTI							
AJCA	08/01/2022	PTAT	49%R	1.0	JUI	14.3	JPI	51%R	-59						

SIRE: AHLEM VALENTINO MAUI 21838
 USA 068951472 GT50K BBR 100 JH1C JNSF A1A2 203JE1385
 SEE REFERENCE SIRE M

DAM: MISTY MEADOW FINAL 5503 {5}
 USA 173323128
 TATTOO M5503/M5503

5-04	90%														
ST	SR	DF	RA	RW	RL	FA	FU	RH	RW	UC	UD	TP	TL	RTR	RTS
37	38	38	25	43	36	27	35	42	43	32	25	31	27	28	36
CDCB	PTA	08/01/2022	ORECS	41%R	5%ILE										
	-902M	-0.01%	-45F	-0.01%	-36P	-446CM\$	-441NM\$	-399FM\$							
	-2.5PL	-0.7LIV	1.5DPR	2.0CCR	-0.6HCR	3.00SCS		-372GM\$							
	-0.2MFV	-0.1DAB	-0.4KET	1.2MAS	-0.1MET	0.1RPL		-0.84HTI							
AJCA	08/01/2022	PTAT	37%R	-0.1	JUI	-0.6	JPI	38%R	-88						

FRESH: 08/18/2022
 SELLING OPEN
 86 LBS. MILK NOVEMBER TEST

MISTY MEADOW FARM BREEDER & OWNER
 FORTUNA, CA

ALL LYNNS LOUIE VALENTINO-ET
 USA 116279413 GT50K BBR 100 JH1C JNSF A2A2 7JE1038
 AHLEM HEADLINE MAID 34174-ET 90%
 USA 069041380 GT3K BBR 100 JH1F JNSF

BW FINALIST {6}
 USA 112735151 GT50K BBR 100 JH1F JNSF A2A2 7JE715

MISTY MEADOW C LINDY {4}
 USA 116140076
 TATTOO M4112/M4112
 CDCB PTA 08/01/2022 ORECS 35%R 8%ILE
 -931M 0.03% -39F 0.00% -35P -362CM\$ -359NM\$ -328FM\$
 -1.2PL 0.2LIV 2.5DPR 2.8CCR 0.9HCR 2.96SCS -289GM\$
 0.0MFV 0.0DAB -0.2KET 1.6MAS -0.4MET -0.1RPL 2.34HTI
 AJCA 08/01/2022 PTAT 33%R -0.4 JUI -2.8 JPI 33%R -65
 SIRE: BW COUNTRY-ET GJPI -28 4%ILE

NEXT DAM: MISTY MEADOW LEGION LADY {3}
 4TH DAM: MISTY MEADOW PRIDE LADY {2}



BW LEGION HEIDI L179, E-92%
GREAT-GRANDAM OF LOT 3821

LOT 3821 BW MARVEL DENISE A122 USA 119158584

BORN 10/11/2014 TATTOO A122/A122
DHIA HERD # 93-52-0150 CONTROL # 3821
FEMALE EFI 8.2%
3-06 305 3 23110 4.7 1082 3.7 847 103DCR 2905C
5-01 305 3 25320 4.6 1158 3.7 931 103DCR 3144C
6-04 305 3 24280 4.9 1184 3.7 888 103DCR 3071C
305 2X ME AVG 3L 20956M 1017F 789P 2703C

FRESH: 08/22/2022
BRED: 11/04/2022 DUE: 08/10/2023 TO
VALSIGNA PINE BLIZZARD
JE840003126987947 BBR 100 JH1F JNSF A2A2 7JE1965
SEE REFERENCE SIRE Y
81.5 LBS. MILK NOVEMBER TEST

2-06 84% 4-00 84% 8-00 88%
ST SR DF RA RW RL FA FU RH RUW UC UD TP TL RTR RTS
37 39 36 35 43 20 41 36 44 36 25 15 42 29 37 35
PPA 1444M 52F 49P / YD 55M -8F -2P
CDCB PTA 08/01/2022 3RECS 62%R 57%ILE
-101M -0.01% -6F -0.01% -5P 149CM\$ 148NM\$ 154FM\$
3.4PL 2.9LIV 0.6DPR 0.9CCR 0.3HCR 2.90SCS 107GM\$
0.1MFV 0.5DAB 0.3KET 0.7MAS 0.1MET -0.2RPL 4.78HTI
AJCA 08/01/2022 PTAT 52%R 0.8 JUI 7.7 JPI 53%R 31

BRENTWOOD FARMS BREEDER & OWNER
ORLAND, CA

ALL LYNNS LOUIE VALENTINO-ET
USA 116279413 GT50K BBR 100 JH1C JNSF A2A2 7JE1038
IMPULS MONICAS MARVEL-ET 91%
USA 116279570 GI BBR 100 JH1F JNSF

DAUGHTER(S):
BW LIGHTNING DENISE J416
SELLING AS LOT 7416

BW COUNTRY-ET
USA 110834238 GT50K BBR 100 JH1C JNSF 200JE989
BW WHISKY QUINCE R259 88%
USA 115469091

SIRE: ALL LYNNS VALENTINO MARVEL
USA 117422971 GT50K BBR 100 JH1C JNSF 11JE1118
SEE REFERENCE SIRE BC

TATTOO R259/R259
DHIA HERD # 93-52-0150 CONTROL # 101
3-03 258 3 15990 5.8 921 3.9 627 102DCR 2170C
4-02 282 3 18460 4.5 831 3.9 727 103DCR 2341C
5-02 249 3 17280 5.1 873 3.9 675 103DCR 2334C
6-03 305 3 22200 5.9 1317 3.9 862 103DCR 2983C
305 2X ME AVG 6L 17001M 921F 685P 2317C
PPA -3455M -76F -99P / YD -2899M -60F -84P
CDCB PTA 08/01/2022 5RECS 69%R 8%ILE
-1442M 0.19% -32F 0.05% -43P -338CM\$ -339NM\$ -339FM\$
0.0PL 0.9LIV 4.2DPR 3.3CCR -0.6HCR 3.01SCS -267GM\$
0.0MFV -0.2DAB -0.6KET 1.1MAS 0.2MET 0.0RPL 0.33HTI
AJCA 08/01/2022 PTAT 56%R -0.2 JUI -0.1 JPI 58%R -63
SIRE: ISAU WATTLEBRINK WHISKY GJPI -59 4%ILE

DAM: BW COUNTRY QUEEN U763
USA 117265488
TATTOO U763/U763
DHIA HERD # 93-52-0150 CONTROL # 1356
2-02 295 3 18300 5.1 935 3.8 700 103DCR 2422C
3-02 289 3 22860 5.3 1206 4.0 906 104DCR 3137C
4-01 305 3 19150 5.5 1060 4.3 814 104DCR 2820C
5-02 305 3 20000 5.4 1071 4.0 801 104DCR 2773C
6-04 267 3 23680 5.5 1291 4.0 954 101DCR 3304C
7-03 300 3 23160 4.8 1110 4.1 951 103DCR 3101C
305 2X ME AVG 6L 20447M 1091F 831P 2855C

NEXT DAM: BW LEGION HEIDI L179 92%
2-08 284 3 23620 4.4 1038 3.5 818 101DCR 2793C

2-07 81% 3-07 84% 4-08 86%
ST SR DF RA RW RL FA FU RH RUW UC UD TP TL RTR RTS
45 42 35 28 38 27 26 35 43 49 38 15 36 18 37 34
PPA -233M 45F 16P / YD -1041M -11F -25P
CDCB PTA 08/01/2022 5RECS 68%R 18%ILE
-696M 0.09% -16F 0.03% -20P -114CM\$ -115NM\$ -120FM\$
1.0PL 0.9LIV 3.2DPR 3.1CCR 1.4HCR 2.97SCS -64GM\$
0.0MFV 0.1DAB 0.0KET 1.2MAS 0.0MET 0.0RPL 2.55HTI
AJCA 08/01/2022 PTAT 56%R 0.0 JUI -1.0 JPI 58%R -11

4TH DAM: BW DUNCAN CHIEF KRISTI ET191-ET 90%
3-11 285 3 19550 5.1 995 3.6 700 92DCR 2420C

LOT 4011 BW CITATION LIZZY A495 USA 119301553

BORN 05/02/2015 TATTOO A495/A495
 DHIA HERD # 93-52-0150 CONTROL # 4011
 FEMALE EFI 8.5%

1-09 267 3 15970 6.1 981 4.2 669 103DCR 2318C
 2-09 305 3 17770 6.1 1088 4.2 741 103DCR 2567C
 3-09 287 3 20610 5.3 1101 4.2 856 104DCR 2953C
 4-09 305 3 22730 5.2 1182 4.0 906 103DCR 3137C
 5-11 305 3 25720 5.7 1456 4.0 1017 103DCR 3521C
 305 2X ME AVG 5L 19631M 1162F 830P 2874C

1-11 83% 2-05 85% 2-11 85% 4-05 90%
 ST SR DF RA RW RL FA FU RH RUW UC UD TP TL RTR RTS
 42 38 32 19 36 18 32 42 42 48 42 28 28 18 39 27

PPA 107M 117F 36P / YD -1197M 21F -20P
 CDCB PTA 08/01/2022 5RECS 67%R 72%ILE
 -627M 0.16% 3F 0.05% -12P 222CM\$ 218NM\$ 187FM\$
 4.2PL 2.1LIV 1.4DPR 2.3CCR 2.6HCR 3.01SCS 197GM\$
 -0.1MFV 0.0DAB 0.0KET 1.1MAS 0.3MET 0.1RPL 1.08HTI
 AJCA 08/01/2022 PTAT 58%R 0.5 JUI 7.8 JPI 58%R 39

DAUGHTER(S):
 BW REPORTER ANNIE B808 85%
 3-10 295 3 23710 5.4 1278 3.4 804 103DCR 2777C

SIRE: BW CITATION A-ET
 USA 118367576 GT80K BBR 100 JH1C JNSF A2A2 505JE125
 SEE REFERENCE SIRE E

DAM: BW TBONE NICKI Y73
 USA 118604363
 TATTOO Y73/Y73
 DHIA HERD # 93-52-0150 CONTROL # 2911
 1-09 305 3 14480 5.0 719 3.9 567 104DCR 1938C
 3-00 305 3 13110 5.7 749 4.1 542 104DCR 1877C
 4-01 305 3 22480 5.0 1127 4.2 941 104DCR 3115C
 305 2X ME AVG 3L 17224M 893F 711P 2397C

2-02 81% 3-02 83%
 ST SR DF RA RW RL FA FU RH RUW UC UD TP TL RTR RTS
 32 34 32 33 25 25 28 32 38 32 34 27 33 22 38 33

PPA -1964M -64F -43P / YD -1967M -40F -38P
 CDCB PTA 08/01/2022 3RECS 65%R 23%ILE
 -981M 0.15% -17F 0.08% -19P -57CM\$ -61NM\$ -107FM\$
 0.8PL -1.0LIV 1.4DPR 2.2CCR 1.7HCR 3.09SCS -23GM\$
 -0.2MFV -0.3DAB -0.2KET 0.3MAS 0.3MET 0.1RPL -2.93HTI
 AJCA 08/01/2022 PTAT 56%R 0.2 JUI -0.8 JPI 56%R -20

SISTER(S):
 BW RENEGADE NINA U760 83%
 1-10 305 3 20510 5.0 1027 3.5 716 103DCR 2474C
 BW PALADIN BLYTHE A841 84%

FRESH: 08/27/2022
 SELLING OPEN
 71.6 LBS. MILK NOVEMBER TEST

BRENTWOOD FARMS BREEDER & OWNER
 ORLAND, CA

ALL LYNN'S VALENTINO IRWIN-ET
 USA 117423084 GT50K BBR 100 JH1C JNSF A2A2 7JE1163
 BW CENTURION PEGGY K798 92%
 USA 111926011 GT50K BBR 100 JH1C JNSF

RICHIES JACE TBONE A364
 USA 113672851 GT50K BBR 100 JH1F JNSF A2A2 7JE1000
 BW JACINTO ASHLEY S262 86%
 USA 116249878

TATTOO S262/S262
 DHIA HERD # 93-52-0150 CONTROL # 814
 3-00 273 3 14420 4.6 669 3.7 531 103DCR 1807C
 3-11 265 3 18030 4.4 787 3.8 677 103DCR 2200C
 4-10 186 3 6890 5.1 348 3.9 269 95DCR 930C
 5-09 305 3 28400 4.7 1333 3.6 1026 104DCR 3548C
 305 2X ME AVG 6L 17344M 801F 649P 2172C
 PPA -2347M -113F -84P / YD -2369M -103F -78P
 CDCB PTA 08/01/2022 5RECS 72%R 8%ILE
 -1211M 0.03% -52F 0.03% -39P -345CM\$ -342NM\$ -326FM\$
 -0.2PL 0.2LIV 3.3DPR 4.3CCR 1.7HCR 3.10SCS -258GM\$
 0.0MFV -0.1DAB -0.3KET -0.1MAS 0.7MET 0.2RPL -0.64HTI
 AJCA 08/01/2022 PTAT 60%R -0.4 JUI 0.8 JPI 61%R -68
 SIRE: MASON LEMVIG JACINTO-ET GJPI -39 5%ILE

NEXT DAM: BW WHISKY PAM M926 80%
 1-10 305 3 16630 4.3 719 3.6 599 103DCR 1981C

4TH DAM: BW BARON ROSY L775 63%
 1-10 305 3 19790 4.1 816 3.4 680 103DCR 2247C

LOT 4057 BW CITATION JESSEY A549 USA 119321641

BORN 05/25/2015 TATTOO A549/A549
 DHIA HERD # 93-52-0150 CONTROL # 4057
 FEMALE EFI 8.1%

2-02	305	3	18480	4.6	853	3.5	642	104DCR	2218C
3-05	305	3	18950	4.7	900	3.5	658	104DCR	2274C
4-10	305	3	24250	4.3	1032	3.3	808	103DCR	2767C
6-01	305	3	20550	5.0	1034	3.6	737	104DCR	2548C
305 2X ME AVG			4L 19328M		916F		684P		2358C

2-04	85%	3-10	88%	6-04	90%
ST SR DF RA RW RL FA FU RH RUW UC UD TP TL RTR RTS					
39 39 37 22 40 20 36 44 39 35 25 35 35 26 32 21					

PPA 463M 6F -12P / YD -700M -45F -46P
 CDCB PTA 08/01/2022 4RECS 62%R 28%ILE
 -369M -0.02% -22F -0.04% -22P -15CM\$ -11NM\$ 36FM\$
 2.5PL 1.4LIV 1.4DPR 2.1CCR 1.0HCR 2.89SCS -14GM\$
 0.0MFV 0.1DAB -0.2KET 0.6MAS 0.6MET 0.2RPL 1.58HTI
 AJCA 08/01/2022 PTAT 52%R 0.6 JUI 7.3 JPI 53%R -5

SIRE: BW CITATION A-ET
 USA 118367576 GT80K BBR 100 JH1C JNSF A2A2 505JE125
 SEE REFERENCE SIRE E

DAM: BW VALET JOY R376
 USA 115610424
 TATTOO R376/R376
 DHIA HERD # 93-52-0150 CONTROL # 296

1-09	269	3	16920	4.0	677	3.1	525	101DCR	1806C
3-06	305	3	24000	4.5	1082	3.4	810	103DCR	2798C
4-08	305	3	22520	4.7	1059	3.5	780	104DCR	2695C
6-08	305	3	23030	4.5	1045	3.4	787	104DCR	2719C
7-11	282	3	16240	5.1	821	3.4	560	103DCR	1935C
305 2X ME AVG			5L 18440M		868F		642P		2213C

2-03	86%	3-09	86%
ST SR DF RA RW RL FA FU RH RUW UC UD TP TL RTR RTS			
39 35 37 23 35 27 29 29 31 34 28 19 38 25			

PPA -1055M -63F -57P / YD -1141M -74F -56P
 CDCB PTA 08/01/2022 5RECS 67%R 9%ILE
 -697M -0.04% -43F -0.03% -31P -313CM\$ -309NM\$ -265FM\$
 -2.3PL -2.2LIV 2.9DPR 3.5CCR -0.8HCR 2.90SCS -179GM\$
 -0.1MFV -0.1DAB -0.5KET -0.3MAS 0.8MET 0.3RPL -2.14HTI
 AJCA 08/01/2022 PTAT 55%R -0.2 JUI -3.1 JPI 56%R -57

FRESH: 08/23/2022
 SELLING OPEN
 75.1 LBS. MILK NOVEMBER TEST

BRENTWOOD FARMS BREEDER & OWNER
 ORLAND, CA

ALL LYNNS VALENTINO IRWIN-ET
 USA 117423084 GT50K BBR 100 JH1C JNSF A2A2 7JE1163
 BW CENTURION PEGGY K798 92%
 USA 111926011 GT50K BBR 100 JH1C JNSF

ELLIOTTS GOLDEN VALET-ET
 USA 114397098 GT50K BBR 100 JH1F JNSF 203JE755
 BW BARON ANABEL L694 {6} 78%
 USA 114205571

TATTOO L694/L694
 DHIA HERD # 93-52-0150 CONTROL # 1524
 2-08 260 3 17290 4.1 702 3.2 558 100DCR 1893C
 4-05 305 3 25470 4.0 1011 3.1 779 103DCR 2687C
 5-08 260 3 19440 4.7 907 3.5 678 103DCR 2343C
 305 2X ME AVG 3L 19729M 854F 657P 2249C
 PPA -1168M -95F -70P / YD -1312M -108F -76P
 CDCB PTA 08/01/2022 3RECS 64%R 8%ILE
 -731M -0.10% -55F -0.06% -39P -354CM\$ -345NM\$ -267FM\$
 -1.1PL -2.1LIV 3.2DPR 3.2CCR -1.2HCR 2.96SCS -231GM\$
 -0.2MFV -0.2DAB -0.5KET 0.5MAS 0.3MET 0.2RPL -2.43HTI
 AJCA 08/01/2022 PTAT 54%R -1.8 JUI -16.0 JPI 54%R -84
 SIRE: BW BARON GJPI -74 4%ILE

NEXT DAM: BW BOOKER VALENE J749 {5} 68%
 4-09 305 3 21660 4.4 950 3.5 768 95DCR 2584C

4TH DAM: BW BERRETTA J18 {4} 78%
 3-03 305 3 19120 5.3 1009 4.0 763 99DCR 2484C

LOT 4127 BW LEGAL JOYFUL A665 USA 119427785

BORN 07/23/2015 TATTOO A665/A665
 DHIA HERD # 93-52-0150 CONTROL # 4127
 FEMALE EFI 8.3%

1-11	305	3	21490	4.6	991	3.7	785	103DCR	2674C
2-11	305	3	23240	4.9	1132	3.9	912	103DCR	3079C
4-05	305	3	27200	4.8	1302	3.8	1029	103DCR	3511C
5-05	305	3	26580	5.1	1354	3.7	987	103DCR	3414C
305 2X ME AVG			4L 23448M	1154F	902P				3070C

FRESH: 04/13/2022
 BRED: 10/31/2022 DUE: 08/06/2023 TO
 JX BW RECORD {6}
 USA 174052254 BBR 100 JH1F JNSC A2A2 505JE131
 SEE REFERENCE SIRE T
 68.9 LBS. MILK NOVEMBER TEST

BRENTWOOD FARMS BREEDER & OWNER
 ORLAND, CA

2-02	83%	2-08	85%	3-02	86%	7-02	88%
ST SR DF RA RW RL FA FU RH RUW UC UD TP TL RTR RTS							
35 42 39 21 38 25 26 42 36 45 35 14 26 27 31 26							
PPA 2469M 98F 87P / YD -236M -20F 0P							
CDCB PTA 08/01/2022 3RECS 65%R 30%ILE							
-359M -0.02% -21F 0.02% -8P 5CM\$ 3NM\$ -10FMS							
1.9PL 1.1LIV 1.8DPR 2.5CCR 1.8HCR 2.98SCS 20GMS							
0.0MFV 0.1DAB 0.0KET 0.1MAS 0.8MET 0.1RPL 0.97HTI							
AJCA 08/01/2022 PTAT 57%R 0.5 JUI 2.0 JPI 57%R 5							

ISDK Q IMPULS							
JEDNK000000301592	GTHD	BBR	100	JH1F	JNSF		236JE3
WOODSTOCK LEMVIG LINDY							90%
USA 111360167							

BW SUREFIRE							
USA 114204404	GTHD	BBR	100	JH1F	JNSF		505JE110
BW PARADE LANA R451							82%
USA 115611706							
TATTOO R451/R451							

DAUGHTER(S):
 BW CENTERPIECE JENNA C17 85%
 3-10 305 3 21510 4.8 1022 3.8 813 104DCR 2764C

SISTER(S):
 BW VENERABLE LANA X181 85%
 4-11 305 3 25960 5.1 1320 3.9 1024 103DCR 3535C

SIRE: TOLLENAARS IMPULS LEGAL 233-ET
 USA 061929249 GTHD BBR 100 JH1C JNSC A2A2 29JE3506
 SEE REFERENCE SIRE AS

DAM: BW SUREFIRE FERN U663
 USA 117218431
 TATTOO U663/U663
 DHIA HERD # 93-52-0150 CONTROL # 380

1-11	305	3	16640	4.7	779	3.8	627	103DCR	2117C
3-00	222	3	15190	4.7	713	4.0	611	100DCR	1991C
4-00	198	3	13060	4.3	562	3.9	507	96DCR	1605C
305 2X ME AVG			3L 18153M	846F	722P				2358C

2-03	83%	3-03	87%
ST SR DF RA RW RL FA FU RH RUW UC UD TP TL RTR RTS			
35 35 37 24 36 25 29 37 40 32 27 20 35 25 42 31			
PPA -1842M -91F -45P / YD -2096M -104F -64P			
CDCB PTA 08/01/2022 3RECS 72%R 10%ILE			
-947M 0.00% -45F 0.02% -30P -288CM\$ -283NM\$ -269FMS			
0.4PL 1.5LIV 2.7DPR 3.1CCR 1.4HCR 3.20SCS -237GMS			
-0.1MFV -0.1DAB -1.0KET 0.2MAS 0.5MET 0.0RPL -2.18HTI			
AJCA 08/01/2022 PTAT 61%R 0.4 JUI 1.7 JPI 61%R -62			

DHIA HERD # 93-52-0150	CONTROL # 394								
1-10	305	3	16810	5.2	873	3.5	591	103DCR	2043C
2-11	301	3	19760	4.9	975	3.8	742	103DCR	2567C
3-11	187	3	14180	4.1	579	3.5	497	98DCR	1615C
305 2X ME AVG			3L 19670M	948F	719P				2443C
PPA -2617M -82F -82P / YD -2152M -75F -66P									
CDCB PTA 08/01/2022 3RECS 65%R 8%ILE									
-981M 0.06% -36F 0.03% -29P -341CM\$ -340NM\$ -339FMS									
-1.0PL -0.5LIV 1.9DPR 2.1CCR -0.2HCR 3.09SCS -291GMS									
0.0MFV 0.0DAB -0.6KET 0.7MAS 0.4MET 0.2RPL 0.73HTI									
AJCA 08/01/2022 PTAT 55%R -0.6 JUI -10.4 JPI 56%R -74									
SIRE: BW PARADE {6}-ET GJPI -33 4%ILE									

NEXT DAM: BW LEGION CRISTY D644 {6}									85%
3-10 265 3 18560	5.8	1073	3.8	708	102DCR				2450C
4TH DAM: BW CENTURION JUDY P40 {5}									77%
5-06 273 3 23320	4.4	1037	3.4	782	101DCR				2701C

LOT 4356 JX BW INNOVATION MARTA A922 {5} USA 119546291

BORN 11/27/2015 TATTOO A922/A922
 DHIA HERD # 93-52-0150 CONTROL # 4356
 FEMALE EFI 7.9%

1-11 305 3 19290 4.9 943 3.6 685 103DCR 2368C
 3-02 305 3 24530 4.9 1212 3.7 899 104DCR 3109C
 4-07 305 3 27820 4.8 1340 3.4 956 103DCR 3303C
 6-00 305 3 25570 5.1 1313 3.6 915 104DCR 3163C
 305 2X ME AVG 4L 22633M 1141F 825P 2854C

2-04 84% 3-04 90%
 ST SR DF RA RW RL FA FU RH RUW UC UD TP TL RTR RTS
 45 43 37 25 39 26 26 34 42 45 27 35 27 31 31 36
 PPA 2687M 165F 78P / YD 249M 68F 12P
 CDCB PTA 08/01/2022 4RECS 62%R 25%ILE
 -141M 0.14% 22F 0.02% OP -43CM\$ -44NM\$ -61FM\$
 -0.7PL 0.2LIV 0.5DPR 0.2CCR 0.5HCR 3.07SCS -48GM\$
 -0.1MFV 0.0DAB 0.3KET 0.3MAS 0.5MET 0.1RPL 0.13HTI
 AJCA 08/01/2022 PTAT 51%R 0.7 JUI 5.0 JPI 53%R 2

SISTER(S):
 JX BW LADD ASHLEY B696 {5} 81%
 3-00 267 3 17560 6.3 1106 4.1 719 103DCR 2490C

SIRE: BW INNOVATION
 USA 118035017 GT80K BBR 100 JH1F JNSF A1A2 7JE1282
 SEE REFERENCE SIRE BE

DAM: JX BW TBONE SNOW X423 {4}
 USA 118275844 GT6K BBR 91 JH1C JNSF
 TATTOO X423/X423
 DHIA HERD # 93-52-0150 CONTROL # 2454
 1-11 305 3 20210 5.0 1017 3.9 795 103DCR 2732C
 3-00 300 3 15740 5.4 855 4.1 643 104DCR 2227C
 4-01 268 3 19220 5.2 1007 3.8 727 103DCR 2515C
 5-00 305 3 12370 4.9 610 4.0 499 104DCR 1670C
 305 2X ME AVG 4L 17030M 888F 680P 2332C

2-05 77% 3-05 77%
 ST SR DF RA RW RL FA FU RH RUW UC UD TP TL RTR RTS
 46 46 15 33 50 28 28 31 33 36 32 21 35 26 38 45
 PPA -1175M -32F -30P / YD -658M 2F -11P
 CDCB GPTA S 11/01/2022 4RECS 87%R 12%ILE
 -278M 0.05% -2F 0.02% -5P -220CM\$ -220NM\$ -234FM\$
 -1.9PL 0.2LIV 0.5DPR 0.1CCR 0.2HCR 3.07SCS -214GM\$
 -0.1MFV -0.1DAB 0.1KET 0.5MAS 0.0MET 0.0RPL -0.46HTI
 AJCA 11/01/2022 GPTAT 82%R -0.1 GJUI -4.7 GJPI 81%R -39

FRESH: 12/22/2021
 BRED: 06/18/2022 DUE: 03/24/2023 TO
 ALL LYNNIS LOUIE VALENTINO-ET
 USA 116279413 BBR 100 JH1C JNSF A2A2 7JE1038
 SEE REFERENCE SIRE S
 63.3 LBS. MILK NOVEMBER TEST

BRENTWOOD FARMS BREEDER & OWNER
 ORLAND, CA

HAWARDEN IMPULS PREMIER
 USA 067107510 GT50K BBR 100 JH1C JNSF A2A2 29JE3756
 BW VENERABLE KORINA S418 91%
 USA 116492285 GT3K BBR 100 JH1F JNSF

RICHIES JACE TBONE A364
 USA 113672851 GT50K BBR 100 JH1F JNSF A2A2 7JE1000
 JX BW GARDEN FLOWER ET615 {3}-ET 85%
 USA 116492780 GT3K BBR 82
 TATTOO ET615/ET615

DHIA HERD # 93-52-0150 CONTROL # 1887
 2-07 305 3 20640 4.0 817 3.5 728 103DCR 2317C
 3-09 305 3 23010 3.8 882 3.7 851 104DCR 2595C
 4-10 305 3 24220 4.9 1187 3.7 888 103DCR 3071C
 305 2X ME AVG 3L 21688M 923F 794P 2557C
 PPA 407M -60F 6P / YD 439M -48F -5P
 CDCB GPTA M 11/01/2022 3RECS 80%R 15%ILE
 370M -0.15% -14F -0.06% OP -168CM\$ -162NM\$ -110FM\$
 0.4PL 1.3LIV 1.8DPR 0.9CCR 0.3HCR 2.99SCS -172GM\$
 0.1MFV 0.2DAB 0.0KET 0.6MAS -0.2MET -0.1RPL 2.82HTI
 AJCA 11/01/2022 GPTAT 76%R -0.2 GJUI -1.3 GJPI 74%R -20M
 SIRE: JX OOMS DALE JACE GRATIT GARDEN {2}-ET GJPI -3 10%ILE
 NEXT DAM: BW AVERY KATIE ET121-ET 93%
 6-06 365 3 36530 4.8 1747 3.2 1172 DHIR 4046C
 DAM OF BW ACADEMY-ET
 4TH DAM: BW BERRETTA PRIZE G525 92%
 3-01 305 2 25570 4.0 1014 3.7 936 DHIR 2843C
 2015 GREAT COW CONTEST FINALIST



BW AVERY SUZANNE ET119-ET, E-90%
GRANDAM OF LOTS 4399



BW BERRETTA PRIZE G525, E-92%
GREAT-GRANDAM OF LOT 4399

LOT 4399 BW SANTANA SUZANNE K48687-ET JE840003131680883 GT29K

BORN 02/05/2016 TATTOO K48687/K48687 BBR 100
DHIA HERD # 93-52-0150 CONTROL # 4399
FEMALE EFI 7.9% JH1F JNSF

1-09 305 3 19600 4.8 939 3.5 680 103DCR 2350C
3-01 305 3 24690 4.4 1081 3.7 906 104DCR 2987C
4-02 274 3 26420 4.4 1162 3.6 948 102DCR 3173C
5-02 305 3 29170 4.9 1421 3.7 1084 103DCR 3750C
305 2X ME AVG 4L 23782M 1132F 884P 3001C

2-02 83% 3-02 83%
ST SR DF RA RW RL FA FU RH RUW UC UD TP TL RTR RTS
40 32 35 28 34 23 17 29 38 34 36 23 32 27 35 33

PPA 2704M 113F 89P / YD 1250M 38F 43P
CDCB GPTA S 11/01/2022 4RECS 84%R 89%ILE
441M -0.06% 9F 0.00% 17P 332CM\$ 328NM\$ 306FM\$
4.9PL 2.3LIV -0.1DPR 1.0CCR 0.6HCR 2.88SCS 248GM\$
0.2MFV 0.1DAB 0.2KET 1.6MAS 1.2MET 0.1RPL 5.9HTI
AJCA 11/01/2022 GPTAT 83%R 0.1 GJUI 1.9 GJPI 80%R 68
ST SR DF RA RW RL FA FU
0.7 -0.2 0.4 L0.2 -0.1 S0.6 L1.3 0.5
RH RUW UC UD TP TL RTR RTS
0.0 -0.4 -0.6 S1.1 C0.6 S0.2 W0.2 C0.6

BROTHER(S):
JX BW ALTAHARVEST {5}-ET AT ALTA GENETICS
JX BW COUNTDOWN {5}-ET AT Sexing Technologies-TWG

SISTER(S):
BW IRWIN BLOSSOM X644 90%
3-03 305 3 25230 3.4 855 2.9 723 103DCR 2362C

SIRE:
KASH IN SANTANA-P-ET
USA 067253405 GT50K BBR 100 JH1F JNSF A1A2 7JE1273
SEE REFERENCE SIRE BM

DAM: BW LEGAL SUZANNE 1 ET814-ET
USA 117512508 GT50K BBR 100 JH1F JNSF
TATTOO ET814/C628
DHIA HERD # 93-54-0855 CONTROL # 978

1-11 274 3 22050 4.6 1016 3.2 702 103DCR 2423C
2-11 305 3 25540 4.4 1134 3.6 908 104DCR 3072C
3-11 305 3 18530 4.6 849 3.7 687 47DCR 2312C
305 2X ME AVG 3L 22465M 1043F 794P 2707C

2-01 84% 2-07 86% 3-01 90%
ST SR DF RA RW RL FA FU RH RUW UC UD TP TL RTR RTS
42 38 42 25 42 38 22 38 45 45 25 38 26 25 26 32

PPA 2334M 79F 54P / YD 420M -6F -1P
CDCB GPTA S 11/01/2022 2RECS 92%R 65%ILE
-85M -0.07% -20F -0.03% -10P 184CM\$ 186NM\$ 219FM\$
4.8PL 4.6LIV 3.1DPR 3.7CCR 2.2HCR 2.92SCS 191GM\$
0.1MFV 0.4DAB 0.6KET 1.7MAS 0.9MET 0.0RPL 6.84HTI
AJCA 11/01/2022 GPTAT 89%R -0.6 GJUI 0.4 GJPI 88%R 42

BROTHER(S):
BW FRONTLINE-ET AT ALTA GENETICS
BW MAGICIAN-ET AT ALTA GENETICS
BW FASTRACK-ET AT SELECT SIRE
BW REDOUBT-ET AT SEMEX ALLIANCE

SISTER(S):
BW CENTURION PEGGY K798 92%
3-07 365 3 28650 5.1 1471 3.3 957 DHIR 3306C
BW ROCKET CINDY ET434-ET 91%
5-09 305 3 27870 4.1 1147 3.3 918 103DCR 3103C
BW VALENTINO SUZANNE IF32-ET 90%
3-02 305 3 27690 4.9 1360 3.6 989 104DCR 3419C
BW MERCHANT JUDYANN IF75-ET 90%
2-11 281 3 17600 5.4 950 3.7 643 103DCR 2224C
BW PREMIER SUZANNE IF109-ET 90%
2-10 267 3 19360 5.1 982 4.0 770 103DCR 2641C

FRESH: 09/07/2022
SELLING OPEN

84.6 LBS. MILK NOVEMBER TEST

BRENTWOOD FARMS
ORLAND, CA

BREEDER & OWNER

SUNSET CANYON DIMENSION-ET
USA 117168914 GT50K BBR 100 JH1F JNSF A2A2 7JE1149

JARS OF CLAY VENERABLE 1771 2620-P 90%
USA 067142620 GT3K BBR 100 JH1F JNSF

TOLLENAARS IMPULS LEGAL 233-ET
USA 061929249 GTHD BBR 100 JH1C JNSC A2A2 29JE3506

BW AVERY SUZANNE ET119-ET 90%
USA 110834126 GT50K BBR 100 JH1C JNSF
TATTOO ET119/ET119
DHIA HERD # 93-52-0150 CONTROL # 372
1-11 290 3 19580 4.5 886 3.3 653 98DCR 2255C
2-11 305 2 24100 5.0 1195 3.3 797 95DCR 2752C
365 2 28140 5.0 1395 3.3 942 DHIR 3254C
5-00 305 3 22660 4.7 1070 3.4 772 94DCR 2667C
365 3 26720 4.7 1252 3.4 909 DHIR 3141C
305 2X ME AVG 3L 21613M 1026F 727P 2510C
PPA -395M -14F -37P / YD -345M -20F -27P
CDCB GPTA S 11/01/2022 3RECS 95%R 28%ILE
-298M -0.06% -27F -0.04% -20P -23CM\$ -15NM\$ 38FM\$
3.3PL 4.9LIV 2.9DPR 3.0CCR 0.4HCR 3.05SCS -15GM\$
0.1MFV 0.5DAB 0.4KET 1.6MAS 0.3MET -0.2RPL 6.54HTI
AJCA 11/01/2022 GPTAT 92%R -0.4 GJUI 0.3 GJPI 92%R -3
SIRE: BANCREST LESTER AVERY GJPI -48 4%ILE
DAM OF BW ACADEMY-ET

NEXT DAM: BW BERRETTA PRIZE G525 92%
3-01 305 2 25570 4.0 1014 3.7 936 DHIR 2843C
2015 GREAT COW CONTEST FINALIST

4TH DAM: BW LYNDON E47
4-01 298 2 21140 4.1 857 3.9 824 DHIA 2449C

LOT 4419 BW LEGAL JENNA B26 USA 119617889

BORN 02/02/2016 TATTOO B26/B26
 DHIA HERD # 93-52-0150 CONTROL # 4419
 FEMALE EFI 8.5%

1-10 268 3 13810 5.0 691 3.8 521 103DCR 1802C
 2-09 289 3 22420 4.4 977 3.9 872 103DCR 2777C
 3-09 272 3 23750 4.6 1098 3.7 876 103DCR 2972C
 4-08 266 3 21680 5.5 1187 3.7 797 102DCR 2756C
 5-07 305 3 20980 4.7 979 3.8 799 104DCR 2676C
 305 2X ME AVG 5L 21329M 1039F 810P 2728C

2-02 82% 3-02 87% 4-04 90%
 ST SR DF RA RW RL FA FU RH RUW UC UD TP TL RTR RTS
 43 40 38 21 46 26 35 34 35 43 35 28 37 26 31 29

PPA 1235M 66F 48P / YD -718M -35F -20P
 CDCB PTA 08/01/2022 5RECS 63%R 28%ILE
 -461M -0.01% -25F 0.01% -14P -13CM\$ -12NM\$ -10FM\$
 2.0PL 0.9LIV 2.9DPR 3.8CCR 1.8HCR 3.03SCS 36GM\$
 0.0MFV 0.1DAB 0.0KET 0.2MAS 0.7MET 0.1RPL 1.11HTI
 AJCA 08/01/2022 PTAT 52%R 0.6 JUI 9.4 JPI 54%R 8

DAUGHTER(S):
 BW CITATION A JENNA E969
 SELLING AS LOT 5969

SIRE: TOLLENAARS IMPULS LEGAL 233-ET
 USA 061929249 GTHD BBR 100 JH1C JNSC A2A2 29JE3506
 SEE REFERENCE SIRE AS

DAM: BW SUREFIRE NAYLA U872
 USA 117310236
 TATTOO U872/U872
 DHIA HERD # 93-52-0150 CONTROL # 394
 2-03 275 3 18000 4.3 767 3.4 606 103DCR 2065C
 3-01 289 3 22150 4.4 978 3.5 781 104DCR 2646C
 4-01 305 3 23210 5.1 1177 3.9 902 103DCR 3122C
 305 2X ME AVG 4L 17852M 828F 643P 2200C

2-06 89% 3-06 91%
 ST SR DF RA RW RL FA FU RH RUW UC UD TP TL RTR RTS
 43 38 42 23 40 25 40 45 43 48 36 37 27 33 38 34

PPA -565M -55F -24P / YD -1604M -91F -63P
 CDCB PTA 08/01/2022 4RECS 64%R 8%ILE
 -934M -0.01% -47F -0.01% -36P -347CM\$ -340NM\$ -298FM\$
 0.0PL 1.1LIV 3.1DPR 3.7CCR 0.5HCR 3.15SCS -280GM\$
 -0.1MFV -0.1DAB -1.0KET 0.4MAS 0.3MET 0.0RPL -1.90HTI
 AJCA 08/01/2022 PTAT 53%R 0.9 JUI 12.1 JPI 55%R -64

FRESH: 10/17/2022
 SELLING OPEN
 82.1 LBS. MILK NOVEMBER TEST

BRENTWOOD FARMS BREEDER & OWNER
 ORLAND, CA

ISDK Q IMPULS
 JEDNK000000301592 GTHD BBR 100 JH1F JNSF 236JE3
 WOODSTOCK LEMVIG LINDY 90%
 USA 111360167

BW SUREFIRE
 USA 114204404 GTHD BBR 100 JH1F JNSF 505JE110
 USA 116111928
 BW LEGIONAIRE LAURIE S68 (TWIN) 67%
 USA 116111928
 TATTOO S68/S68

DHIA HERD # 93-52-0150 CONTROL # 110
 2-03 272 3 13600 4.7 640 3.7 498 103DCR 1714C
 3-04 247 3 12310 5.4 659 3.4 419 102DCR 1447C
 305 2X ME AVG 3L 13836M 700F 504P 1733C
 PPA -4905M -215F -181P / YD -3445M -149F -129P
 CDCB PTA 08/01/2022 3RECS 65%R 3%ILE
 -1289M 0.05% -52F 0.00% -47P -538CM\$ -530NM\$ -485FM\$
 -2.4PL -0.7LIV 1.1DPR 1.4CCR -0.8HCR 3.19SCS -479GM\$
 -0.2MFV 0.0DAB -0.6KET 0.5MAS -0.1MET 0.1RPL -1.85HTI
 AJCA 08/01/2022 PTAT 50%R -0.2 JUI -1.6 JPI 55%R-121
 SIRE: BW LEGIONAIRE-ET GJPI -63 4%ILE

NEXT DAM: BW LESTER SAMBO CATHY D863 91%
 2-10 305 3 20660 4.5 936 3.4 699 93DCR 2415C
 4TH DAM: BW CENTURION PEG K408 81%
 3-01 305 3 18590 4.8 888 3.7 696 96DCR 2386C



VAN DE BROOK SHADOW CLOUD, E-92%
GRANDAM OF LOT 4422

LOT 4422 BW CITATION CARITA B25 USA 119617898

BORN 01/31/2016 TATTOO B25/B25
DHIA HERD # 93-52-0150 CONTROL # 4422
FEMALE EFI 7.6%

1-10	305	3	20390	4.6	945	3.2	662	103DCR	2285C
3-07	305	3	28440	4.8	1357	3.5	996	104DCR	3442C
5-00	305	3	31810	5.2	1643	3.4	1086	103DCR	3752C
305 2X ME AVG			3L	25111M	1243F	874P			3019C

2-02 85% 3-08 85%
ST SR DF RA RW RL FA FU RH RUW UC UD TP TL RTR RTS
42 38 43 34 29 28 28 29 42 38 39 15 27 28 42 23

PPA 3979M 197F 109P / YD 1645M 86F 36P
CDCB PTA 08/01/2022 3RECS 65%R 86%ILE
374M 0.01% 21F -0.04% 6P 299CM\$ 301NMS
324FM\$

3.0PL 2.0LIV 0.4DPR 1.1CCR 1.7HCR 2.96SCS
277GM\$
-0.1MFV 0.1DAB -0.4KET 0.5MAS 0.2MET 0.1RPL -0.04HTI
AJCA 08/01/2022 PTAT 56%R 0.6 JUI 5.2 JPI 56%R 59
ST SR DF RA RW RL FA FU
0.2 -0.3 0.9 H0.3 -0.6 P0.1 S0.4 1.4
RH RUW UC UD TP TL RTR RTS
1.3 0.7 -0.5 S0.2 W0.1 S0.6 W1.0 C0.7

DAUGHTER(S):
JX BW BALTAZAR AMBER C451 {6} 87%
3-03 252 3 25870 4.8 1254 3.7 953 103DCR 3296C

SIRE:
BW CITATION A-ET
USA 118367576 GT80K BBR 100 JH1C JNSF A2A2 505JE125
SEE REFERENCE SIRE E

DAM:
BW THEONE NICOLE IF209-ET
USA 118050070 GT6K BBR 100 JH1F JNSF
TATTOO IF209/IF209
DHIA HERD # 93-52-0150 CONTROL # 2233

2-01	305	3	21670	5.1	1099	3.5	751	103DCR	2595C
3-07	290	3	24490	4.9	1188	3.5	848	103DCR	2930C
4-07	305	3	27800	4.1	1150	3.5	960	104DCR	3169C
305 2X ME AVG			3L	23301M	1109F	825P			2809C

3-04 73% 3-10 85% 4-04 88%
ST SR DF RA RW RL FA FU RH RUW UC UD TP TL RTR RTS
44 42 36 25 37 34 33 45 42 46 35 28 23 20 35 24

PPA 1864M 60F 35P / YD 603M 12F -2P
CDCB GPTA S 11/01/2022 3RECS 84%R 19%ILE
-69M -0.02% -8F -0.04% -12P -120CM\$ -110NM\$ -59FM\$
-0.1PL -0.1LIV 0.2DPR 1.0CCR 0.5HCR 3.175CS -106GM\$
-0.2MFV -0.1DAB -0.9KET -0.2MAS -0.1MET 0.1RPL -3.90HTI
AJCA 11/01/2022 GPTAT 83%R 0.2 GJUI 3.2 GJPI 79%R -31

BROTHER(S):
BW GOODWIN AT SEMEX ALLIANCE
BW ASSURANCE AT CENTRAL VALLEY DAIRY BREEDERS

SISTER(S):
BW CENTURION MONICA ET335-ET 87%
3-11 305 3 24040 5.0 1214 3.8 918 103DCR 3177C
BW VALENTINO NICOLE IF221-ET 86%
4-07 305 3 30480 4.4 1331 3.6 1093 103DCR 3645C
BW PREMIER NICOLE IF226-ET 86%
4-07 305 3 24310 5.0 1225 3.9 949 104DCR 3278C
BW PREMIER NICOLE IF234-ET 91%
6-03 305 3 23730 5.0 1197 4.0 943 103DCR 3226C

FRESH: 02/08/2021
BRED: 09/20/2022 DUE: 06/26/2023 TO
BW TRADITION
USA 173813948 BBR 100 JH1C JNSF A2A2 505JE129
SEE REFERENCE SIRE L
58.2 LBS. MILK NOVEMBER TEST

BRENTWOOD FARMS BREEDER & OWNER
ORLAND, CA

ALL LYNNS VALENTINO IRWIN-ET
USA 117423084 GT50K BBR 100 JH1C JNSF A2A2 7JE1163
BW CENTURION PEGGY K798 92%
USA 111926011 GT50K BBR 100 JH1C JNSF

BW THEONE
USA 116681584 GT50K BBR 100 JH1F JNSF A2A2 203JE967

BW COUNCILLER NICOLE K734 91%
USA 111772573 GT50K BBR 100 JH1F JNSF

TATTOO K734/K734
DHIA HERD # 93-52-0150 CONTROL # 735
1-10 283 2 18600 5.3 982 3.3 619 95DCR 2138C
2-10 305 3 23000 5.4 1243 3.7 844 94DCR 2919C
4-03 305 3 25220 4.8 1218 3.3 830 94DCR 2866C
5-05 305 3 20700 4.5 938 3.4 706 102DCR 2439C
6-05 284 3 18180 4.3 774 3.4 620 103DCR 2096C
7-05 305 3 22430 4.3 962 3.3 735 104DCR 2538C
305 2X ME AVG 6L 21076M 1016F 719P 2480C
PPA -1250M -52F -59P / YD -1451M -48F -49P
CDCB GPTA S 11/01/2022 5RECS 92%R 11%ILE
-585M 0.01% -26F -0.01% -23P -266CM\$ -265NM\$ -243FM\$
0.3PL 0.3LIV 0.0DPR -0.5CCR -1.5HCR 2.89SCS -299GM\$
-0.2MFV -0.4DAB -0.8KET 1.3MAS -0.3MET 0.1RPL -2.59HTI
AJCA 11/01/2022 GPTAT 90%R -0.6 GJUI -2.2 GJPI 87%R -63
SIRE: GLENHOLME COUNCILLER GJPI -118 2%ILE

NEXT DAM:
VAN DE BROOK SHADOW CLOUD 92%
5-10 305 3 23320 4.8 1111 3.8 885 DHIR 2879C

4TH DAM:
VAN DE SCOTTSMAN MOONBEAM SHADOW 87%
3-01 290 2 16960 5.4 909 3.8 647 DHIR 2105C



**BW PREMIER SUZANNEIF109-ET, E-90%
DAM OF LOT 4466**



**BW AVERY SUZANNE ET119-ET, E-90%
GRANDAM OF LOT 4399**

LOT 4466 BW CHARLEMAGNE SARAH A944 USA 119552874 GT29K

BORN 12/10/2015 TATTOO A944/A944 BBR 100
DHIA HERD # 93-52-0150 CONTROL # 4466
FEMALE EFI 8.1% JHIC JNSF

3-02 305 3 23160 4.3 994 3.6 840 104DCR 2756C
4-10 305 3 27380 4.2 1158 3.4 936 103DCR 3148C
5-11 305 3 28030 4.1 1151 3.6 1021 104DCR 3259C
305 2X ME AVG 3L 24582M 1048F 886P 2906C

3-03 83% 6-03 90%
ST SR DF RA RW RL FA FU RH RUW UC UD TP TL RTR RTS
45 40 43 28 48 28 30 40 40 45 28 38 26 42 25 22

PPA 3006M 49F 88P / YD 1307M -1F 35P
CDCB GPTA S 11/01/2022 3RECS 83%R 35%ILE
552M -0.15% -5F -0.01% 18P 31CM\$ 32NM\$ 28FM\$
1.2PL -0.8LIV -0.5DPR -1.6CCR -1.2HCR 3.07SCS -21GM\$
0.1MFV 0.1DAB 0.8KET 0.0MAS 0.6MET 0.0RPL 2.66HTI
AJCA 11/01/2022 GPTAT 79%R 0.0 GJUI 0.7 GJPI 79%R 5
ST SR DF RA RW RL FA FU RH RUW UC UD TP TL RTR RTS
0.7 0.7 -0.7 L0.3 0.9 P0.6 L0.1 1.3
RH RUW UC UD TP TL RTR RTS
-0.5 -0.3 -0.7 S0.9 W0.4 S0.4 W0.9 C0.6

SISTER(S):
JX BW JAMMER MAGGIE A288 {5} 83%
3-06 305 3 25130 4.9 1223 4.0 1013 103DCR 3367C

SIRE:
DUTCH HOLLOW CHARLEMAGNE
USA 067485146 GT80K BBR 100 JH1F JNSF A2A2 7JE1376
SEE REFERENCE SIRE AX

DAM: BW PREMIER SUZANNE IF109-ET
USA 117946910 GT6K BBR 100 JH1C JNSF
TATTOO IF109/IF109
DHIA HERD # 93-52-0150 CONTROL # 419

1-10 305 3 18510 4.6 850 3.9 716 103DCR 2355C
2-10 267 3 19360 5.1 982 4.0 770 103DCR 2641C
3-09 252 3 10860 4.4 480 3.9 424 103DCR 1358C
305 2X ME AVG 4L 14228M 704F 572P 1904C

2-01 85% 3-01 90%
ST SR DF RA RW RL FA FU RH RUW UC UD TP TL RTR RTS
43 32 44 12 40 26 19 42 43 39 32 36 25 26 30 30

PPA -2806M -127F -75P / YD -2314M -85F -54P
CDCB GPTA S 11/01/2022 4RECS 85%R 29%ILE
-547M 0.06% -15F 0.07% -6P -5CM\$ -8NM\$ -52FM\$
1.6PL 2.2LIV 0.9DPR -0.4CCR -1.7HCR 3.13SCS -30GM\$
0.1MFV 0.2DAB 0.7KET 1.2MAS 0.8MET 0.0RPL 5.15HTI
AJCA 11/01/2022 GPTAT 82%R 0.8 GJUI 7.8 GJPI 80%R -3

BROTHER(S):
BW FRONTLINE-ET AT ALTA GENETICS
BW MAGICIAN-ET AT ALTA GENETICS
BW FASTRACK-ET AT SELECT SIRE
BW REDOUBT-ET AT SEMEX ALLIANCE

SISTER(S):
BW CENTURION PEGGY K798 92%
3-07 365 3 28650 5.1 1471 3.3 957 DHIR 3306C
BW ROCKET CINDY ET434-ET 91%
5-09 305 3 27870 4.1 1147 3.3 918 103DCR 3103C
BW LEGAL SUZANNE 1 ET814-ET 90%
2-11 305 3 25540 4.4 1134 3.6 908 104DCR 3072C
BW VALENTINO SUZANNE IF32-ET 90%
3-02 305 3 27690 4.9 1360 3.6 989 104DCR 3419C
BW MERCHANT JUDYANN IF75-ET 90%
2-11 281 3 17600 5.4 950 3.7 643 103DCR 2224C

FRESH: 11/25/2021
BRED: 11/03/2022 DUE: 08/09/2023 TO
JX RIVER VALLEY CHIEF {6}-ET
USA 075341195 BBR 100 JH1F JNSF A2A2 777JE10034
SEE REFERENCE SIRE N

64.2 LBS. MILK NOVEMBER TEST

BRENTWOOD FARMS BREEDER & OWNER
ORLAND, CA

GOLDUST VALENTINO LAYNE-ET
USA 117432987 GT50K BBR 100 JH1F JNSF 11JE1122

DUTCH HOLLOW PLUS CHARMAINE {6}-ET 86%
USA 067184472 GT3K BBR 100 JH1F JNSF

HAWARDEN IMPULS PREMIER
USA 067107510 GT50K BBR 100 JH1C JNSF A2A2 29JE3756

BW AVERY SUZANNE ET119-ET 90%
USA 110834126 GT50K BBR 100 JH1C JNSF

TATTOO ET119/ET119
DHIA HERD # 93-52-0150 CONTROL # 372
1-11 290 3 19580 4.5 886 3.3 653 98DCR 2255C
2-11 305 2 24100 5.0 1195 3.3 797 95DCR 2752C
365 2 28140 5.0 1395 3.3 942 DHIR 3254C
5-00 305 3 22660 4.7 1070 3.4 772 94DCR 2667C
365 3 26720 4.7 1252 3.4 909 DHIR 3141C
305 2X ME AVG 3L 21613M 1026F 727P 2510C
PPA -395M -14F -37P / YD -345M -20F -27P
CDCB GPTA S 11/01/2022 3RECS 95%R 28%ILE
-298M -0.06% -27F -0.04% -20P -23CM\$ -15NM\$ 38FM\$
3.3PL 4.9LIV 2.9DPR 3.0CCR 0.4HCR 3.05SCS -15GM\$
0.1MFV 0.5DAB 0.4KET 1.6MAS 0.3MET -0.2RPL 6.54HTI
AJCA 11/01/2022 GPTAT 92%R -0.4 GJUI 0.3 GJPI 92%R -3

SIRE: BANCREST LESTER AVERY GJPI -48 4%ILE
DAM OF BW ACADEMY-ET

NEXT DAM: BW BERRETTA PRIZE G525 92%
3-01 305 2 25570 4.0 1014 3.7 936 DHIR 2843C
2015 GREAT COW CONTEST FINALIST

4TH DAM: BW LYNDON E47
4-01 298 2 21140 4.1 857 3.9 824 DHIA 2449C



FIRE-LAKE FF AJ RITZY-ET, E-90%
SELLING AS LOT 4557



SUESS LEXICON RHONDA, E-93%
SISTER TO LOT 4557

LOT 4557 FIRE-LAKE FF AJ RITZY-ET USA 067692171

BORN 03/20/2016 TATTOO /Z171
DHIA HERD # 93-52-0150 CONTROL # 4557
FEMALE EFI 7.0%

2-04 270 3 17180 4.4 761 3.7 639 103DCR 2105C
3-04 305 3 19410 4.4 846 3.8 729 104DCR 2366C
4-05 305 3 17860 4.8 854 3.7 657 103DCR 2272C
5-08 305 3 23010 5.0 1150 3.7 861 103DCR 2979C
305 2X ME AVG 4L 19040M 893F 718P 2412C

2-06 84% 3-00 86% 3-06 90%
ST SR DF RA RW RL FA FU RH RUW UC UD TP TL RTR RTS
42 38 41 21 38 26 38 29 41 42 38 29 34 22 39 34

PPA -399M -49F -11P / YD -1595M -67F -38P
CDCB PTA 08/01/2022 4RECS 66%R 11%ILE
-975M 0.05% -37F 0.06% -23P -262CM\$ -261NM\$ -283FM\$
-0.5PL -1.9LIV 3.5DPR 4.9CCR 1.7HCR 3.22SCS -160GM\$
-0.4MFV -0.6DAB -0.6KET -0.6MAS -0.3MET 0.0RPL -8.63HTI
AJCA 08/01/2022 PTAT 58%R 0.4 JUI 9.6 JPI 57%R -44

SISTER(S):
SUESS LEGACY RAE 92%
7-02 305 2 19120 4.2 806 4.0 761 97DCR 2350C
SUESS LEXICON RHONDA 93%
4-06 305 2 24800 5.4 1343 3.8 947 95DCR 3277C
2ND SR 2-YEAR-OLD, 2014 INTERNATIONAL JERSEY SHOW
2ND SR 2-YEAR-OLD, 2014 KANSAS STATE FAIR

SIRE: STEINHAUERS IATOLA APPLEJACK
USA 115488982 GT50K BBR 100 JH1F JNSF 111E968
SEE REFERENCE SIRE AB

DAM: EGGINK SAMBO REBA
USA 113288737 GT29K BBR 100 JH1F JNSF
TATTOO /E123
DHIA HERD # 41-55-0757 CONTROL # 29

2-03 305 3 18660 4.8 892 3.5 647 83DCR 2236C
3-03 305 2 18870 4.4 825 3.7 692 93DCR 2280C
4-06 305 2 19900 4.3 853 3.7 738 93DCR 2390C
5-06 305 2 22540 4.4 1002 3.7 834 98DCR 2761C
6-07 305 2 17760 4.4 775 3.5 623 96DCR 2103C
7-09 305 2 20780 4.5 933 3.6 740 98DCR 2518C
9-02 305 2 19510 4.2 817 3.6 700 98DCR 2278C
10-03 305 2 20130 4.3 858 3.5 704 97DCR 2348C
305 2X ME AVG 9L 19745M 885F 714P 2391C

3-06 91% 7-00 93% 9-08 94% 10-10 94%
ST SR DF RA RW RL FA FU RH RUW UC UD TP TL RTR RTS
46 40 45 21 42 23 38 39 50 38 32 15 28 29

PPA -1271M -46F -26P / YD -2559M -83F -58P
CDCB GPTA S 11/01/2022 5RECS 87%R 11%ILE
-1529M 0.09% -56F 0.09% -39P -262CM\$ -266NM\$ -299FM\$
2.1PL 2.0LIV 4.6DPR 6.6CCR 1.9HCR 2.97SCS -194GM\$
-0.1MFV -0.2DAB -0.6KET 0.4MAS 0.3MET 0.3RPL -1.67HTI
AJCA 11/01/2022 GPTAT 85%R -0.6 GJUI 1.9 GJPI 82%R -44
3RD AGED COW, 2009 MINNESOTA STATE FAIR

SELLING FRESH AND OPEN

BRENTWOOD FARMS OWNER
ORLAND, CA
SANDERS, NATALIE BREEDER
HILMAR, CA

SC GOLD DUST PARAMOUNT IATOLA-ET
USA 112118277 GTHD BBR 100 JH1F JNSF A2A2 29JE3301
STEINHAUERS H MARK APPLEPIE 92%
USA 113506044 GT50K BBR 100 JH1F JNSF

LESTER SAMBO
USA 000658836 GT50K BBR 100 JH1F JNSF 7JE356

VALLEYSTREAM JUNO RENA-ET 82%
JECAN000010007859
TATTOO PAI/24F

CDCB PTA 08/01/2022 ORECS 44%R 2%ILE
-2357M 0.16% -84F 0.11% -65P -577CM\$ -580NM\$ -605FM\$
1.4PL 1.1LIV 3.8DPR 5.7CCR 0.1HCR 3.03SCS -532GM\$
0.1MFV -0.4DAB 0.1KET 0.8MAS 0.1MET 0.3RPL 0.92HTI
AJCA 08/01/2022 PTAT 36%R -2.3 JUI -9.3 JPI 39%R-126
SIRE: VALLEYSTREAM J I S JUNO GJPI -143 1%ILE

NEXT DAM: VALLEYSTREAM LEGEND RUBY 6W EX (CAN)
4-06 305 2 20403 5.1 1034 4.1 838 CAN 2822C
5 STAR BROOD COW, DECEMBER 2011
1990 CLASS LEADER FOR FAT - YEARLINGS
1992 CLASS LEADER FOR PROTEIN - SR 4-YEAR-OLD
1992 CLASS LEADER FOR MILK - SR 4-YEAR-OLD
1992 CLASS LEADER FOR FAT - SR 4-YEAR-OLD

4TH DAM: VALLEYSTREAM TITLE RUBY 6W GP 80 (CAN)
4-02 305 2 19214 5.1 977 4.0 767 CAN 2630C

LOT 4587 BW REPORTER JENNIE B183 USA 119700521

BORN 05/16/2016 TATTOO B183/B183
 DHIA HERD # 93-52-0150 CONTROL # 4587
 FEMALE EFI 8.1%

1-10 261 3 19860 4.9 971 3.6 707 102DCR 2444C
 2-09 273 3 22830 4.5 1023 3.8 861 103DCR 2833C
 3-09 305 3 18240 4.2 774 3.6 662 103DCR 2157C
 5-04 305 3 17180 4.9 849 3.7 636 104DCR 2200C
 305 2X ME AVG 4L 20203M 959F 758P 2560C

2-04 83% 2-10 85% 3-05 88% 4-04 90%
 ST SR DF RA RW RL FA FU RH RUW UC UD TP TL RTR RTS
 46 36 42 23 36 23 29 39 37 39 28 26 36 26 39 36

PPA 1166M 59F 34P / YD 803M 26F 17P
 CDCB PTA 08/01/2022 4RECS 64%R 45%ILE
 491M -0.04% 15F -0.03% 12P 84CM\$ 88NM\$ 104FM\$
 -0.4PL -2.5LIV 0.1DPR -0.2CCR -1.2HCR 3.10SCS 105GM\$
 -0.2MFV -0.2DAB -0.2KET 0.7MAS -0.2MET -0.1RPL -2.07HTI
 AJCA 08/01/2022 PTAT 55%R 1.0 JUI 11.1 JPI 54%R 22

DAUGHTER(S):
 JX BW VALIANT STARR C626 {6} 83%
 2-07 305 3 24210 5.6 1355 3.7 889 103DCR 3075C

SISTER(S):
 BW PALADIN MARTA A583 84%
 4-09 305 3 23110 5.3 1220 3.8 886 103DCR 3066C

SIRE: BW REPORTER-ET
 USA 118367594 GT80K BBR 100 JH1F JNSF A2A2 203JE1423
 SEE REFERENCE SIRE AE

DAM: BW BOLD MELODY X892 {6}
 USA 118522188
 TATTOO X892/X892
 DHIA HERD # 93-52-0150 CONTROL # 2725

2-04 75%
 ST SR DF RA RW RL FA FU RH RUW UC UD TP TL RTR RTS
 39 25 22 25 42 41 21 33 35 36 26 25 23 16 40 28

PPA 1149M -28F 31P / YD 507M -42F 9P
 CDCB PTA 08/01/2022 2RECS 65%R 15%ILE
 100M -0.08% -12F -0.02% 0P -168CM\$ -167NM\$ -154FM\$
 -1.2PL -5.5LIV 1.3DPR 0.8CCR -1.8HCR 2.96SCS -119GM\$
 -0.4MFV -0.5DAB -0.3KET -0.4MAS -0.4MET -0.2RPL -7.61HTI
 AJCA 08/01/2022 PTAT 51%R 0.0 JUI -0.7 JPI 56%R -32

FRESH: 10/16/2022
 SELLING OPEN
 57 LBS. MILK NOVEMBER TEST

BRENTWOOD FARMS BREEDER & OWNER
 ORLAND, CA

ALL LYNN'S VALENTINO IRWIN-ET
 USA 117423084 GT50K BBR 100 JH1C JNSF A2A2 7JE1163
 BW CENTURION PEGGY K798 92%
 USA 111926011 GT50K BBR 100 JH1C JNSF

SWEETIE PLUS IATOLAS BOLD {5}
 USA 067129272 GT50K BBR 100 JH1F JNSF 1JE711

BW BLAISE MICHELLE W555
 USA 117698303
 TATTOO W555/W555
 DHIA HERD # 93-16-0504 CONTROL # 151
 PPA -1339M -105F -50P / YD -1425M -101F -53P
 CDCB PTA 08/01/2022 2RECS 57%R 6%ILE
 -787M -0.05% -49F 0.00% -29P -412CM\$ -410NM\$ -386FM\$
 -0.8PL -0.4LIV 2.6DPR 2.0CCR 0.7HCR 2.96SCS -365GM\$
 0.0MFV 0.1DAB -0.1KET 1.5MAS 0.0MET 0.1RPL 3.01HTI
 AJCA 08/01/2022 PTAT 41%R -0.8 JUI -7.7 JPI 48%R -78
 SIRE: BW BLAISE-ET GJPI -10 5%ILE

NEXT DAM: BW GLORY MICHELLE S213 85%
 2-11 282 3 20410 4.4 896 3.6 743 103DCR 2464C

4TH DAM: BW ANZAC MIA M209 {6} 77%
 3-10 282 3 16780 5.1 859 3.9 662 104DCR 2292C

LOT 4609 BW MAUI WINDY B174 USA 119700594

BORN 05/11/2016 TATTOO B174/B174
 DHIA HERD # 93-52-0150 CONTROL # 4609
 FEMALE EFI 8.3%

1-11	305	3	14210	4.7	665	3.7	523	102DCR	1789C
3-09	302	3	23040	4.7	1094	3.7	857	103DCR	2939C
4-09	299	3	21990	4.5	988	3.6	786	103DCR	2670C
305 2X ME AVG			3L 18152M	864F	683P				2329C

2-05	86%	4-00	86%
ST SR DF RA RW RL FA FU RH RUW UC UD TP TL RTR RTS			
43 45 34 21 46 26 30 46 37 39 22 37 27 22 24 26			
PPA -612M -47F -18P / YD -1969M -91F -67P			
CDCB PTA 08/01/2022 4RECS 64%R 12%ILE			
-920M 0.04% -36F 0.01% -32P -225CM\$ -221NM\$ -197FM\$			
1.4PL 1.8LIV 2.2DPR 1.1CCR 0.9HCR 3.11SCS -217GM\$			
0.1MFV 0.1DAB 0.2KET 0.6MAS 0.3MET 0.2RPL 2.98HTI			
AJCA 08/01/2022 PTAT 53%R 1.2 JUI 19.2 JPI 54%R -41			

DAUGHTER(S):
 BW CHROME WINDY J115
 SELLING AS LOT 7115
 BW APPLEJACK BRIDGET E277 87%
 1-10 305 3 17090 5.7 977 3.9 660 103DCR 2284C
 SELLING AS LOT 2227

SIRE: AHLEM VALENTINO MAUI 21838
 USA 068951472 GT50K BBR 100 JH1C JNSF A1A2 203JE1385
 SEE REFERENCE SIRE M

DAM: BW PREMIER CAMILLE Y870
 USA 119016839
 TATTOO Y870/Y870
 DHIA HERD # 93-52-0150 CONTROL # 3556

1-10	305	3	13730	5.8	793	4.2	570	104DCR	1974C
2-11	296	3	16810	5.4	906	4.1	693	104DCR	2400C
4-00	305	3	15290	4.8	741	4.1	628	103DCR	2060C
305 2X ME AVG			4L 14459M	789F	591P				2021C

2-03	80%	3-03	81%	4-03	86%
ST SR DF RA RW RL FA FU RH RUW UC UD TP TL RTR RTS					
37 37 33 17 40 23 33 42 33 34 35 27 20 29 38 39					
PPA -3075M -80F -88P / YD -3401M -71F -90P					
CDCB PTA 08/01/2022 4RECS 66%R 11%ILE					
-1553M 0.24% -28F 0.09% -40P -250CM\$ -252NM\$ -279FM\$					
0.1PL 1.9LIV 3.8DPR 2.8CCR 1.0HCR 3.11SCS -179GM\$					
0.1MFV 0.1DAB 0.3KET 0.3MAS 0.8MET 0.3RPL 2.82HTI					
AJCA 08/01/2022 PTAT 54%R 0.1 JUI 1.3 JPI 56%R -47					

SISTER(S):
 BW VENERABLE CHELSA X779 82%
 4-05 305 3 19720 5.3 1053 3.9 771 104DCR 2669C

FRESH: 03/08/2022
 BRED: 06/05/2022 DUE: 03/11/2023 TO
 ELLIOTT'S REGENCY CASINO-ET
 JE840003125141657 BBR 100 JH1F JNSF A2A2 14JE725
 SEE REFERENCE SIRE I
 61.7 LBS. MILK NOVEMBER TEST

BRENTWOOD FARMS BREEDER & OWNER
 ORLAND, CA

ALL LYNNS LOUIE VALENTINO-ET
 USA 116279413 GT50K BBR 100 JH1C JNSF A2A2 7JE1038
 AHLEM HEADLINE MAID 34174-ET 90%
 USA 069041380 GT3K BBR 100 JH1F JNSF

HAWARDEN IMPULS PREMIER
 USA 067107510 GT50K BBR 100 JH1C JNSF A2A2 29JE3756
 BW WHISKY BELLA R235 83%
 USA 115456493
 TATTOO R235/R235

DHIA HERD # 93-52-0150 CONTROL # 1701

2-10	268	3	13230	5.3	703	3.8	505	103DCR	1747C
3-10	287	3	15670	5.0	782	3.9	613	103DCR	2103C
4-11	288	3	15100	4.9	741	3.8	569	103DCR	1968C
5-11	305	3	17490	5.2	915	4.0	693	103DCR	2399C
305 2X ME AVG			5L 14513M	770F	571P				1974C
PPA -5249M -200F -174P / YD -3678M -125F -123P									
CDCB PTA 08/01/2022 5RECS 68%R 7%ILE									
-1653M 0.14% -53F 0.02% -56P -397CM\$ -394NM\$ -365FM\$									
-0.2PL 0.5LIV 4.8DPR 4.3CCR 0.8HCR 2.98SCS -281GM\$									
0.0MFV -0.1DAB -0.2KET 1.0MAS 0.2MET 0.0RPL 1.11HTI									
AJCA 08/01/2022 PTAT 56%R -0.5 JUI -4.4 JPI 57%R -79									

NEXT DAM: BW COUNTRY GIRL L302 {6} 83%
 1-10 305 3 14550 5.2 756 3.6 521 94DCR 1801C
 SIRE: ISAU WATTLEBRINK WHISKY GJPI -59 4%ILE
 4TH DAM: BW SENTINEL SALLY K426 {5} 90%
 3-09 294 3 21900 5.9 1284 3.8 832 94DCR 2879C

LOT 4686 BW GALAHAD KELLY B386 USA 119780901

BORN 08/17/2016 TATTOO B386/B386
 DHIA HERD # 93-52-0150 CONTROL # 4686
 FEMALE EFI 8.1%

1-09 284 3 16010 5.0 798 3.9 630 103DCR 2152C
 2-09 305 3 23100 5.0 1158 4.0 916 104DCR 3126C
 3-10 305 3 24000 4.9 1177 3.7 890 103DCR 3078C
 5-02 292 3 22900 5.7 1305 4.0 908 104DCR 3144C
 305 2X ME AVG 4L 22012M 1146F 869P 2984C

2-01 84% 3-02 88% 4-01 90%
 ST SR DF RA RW RL FA FU RH RUW UC UD TP TL RTR RTS
 38 29 38 22 38 23 26 42 38 38 25 26 36 23 34 28

PPA 1228M 96F 64P / YD -178M 27F 11P
 CDCB PTA 08/01/2022 4RECS 64%R 68%ILE
 -276M 0.07% 1F 0.04% -2P 206CM\$ 198NM\$ 162FM\$
 2.7PL 1.7LIV 3.4DPR 3.6CCR 1.1HCR 2.80SCS 249GM\$
 0.1MFV 0.1DAB -0.1KET 2.1MAS 0.5MET 0.2RPL 5.29HTI
 AJCA 08/01/2022 PTAT 53%R 0.7 JUI 8.7 JPI 53%R 64

SISTER(S):
 BW APPLEJACK JULY C292 92%
 2-10 305 3 25340 4.6 1171 3.5 888 103DCR 3069C
 SELLING AS LOT 556
 BW DEGREE LISA E595 85%
 SELLING AS LOT 2418

SIRE: BW GALAHAD-ET
 USA 118888884 GT13K BBR 100 JH1F JNSF A1A2 203JE1607
 SEE REFERENCE SIRE AD

DAM: BW PREMIER MAGGIE A118
 USA 119158614
 TATTOO A118/A118
 DHIA HERD # 93-52-0150 CONTROL # 3730

1-10 305 3 20310 4.9 1001 4.0 814 103DCR 2734C
 3-00 305 3 26500 5.0 1330 4.0 1057 104DCR 3598C
 4-03 305 3 25520 4.9 1249 4.0 1013 104DCR 3407C
 305 2X ME AVG 4L 22889M 1120F 920P 3073C

2-00 79% 2-06 82% 3-06 87%
 ST SR DF RA RW RL FA FU RH RUW UC UD TP TL RTR RTS
 40 36 38 25 38 27 35 38 36 43 36 24 36 26 35 32

PPA 2430M 103F 101P / YD 466M 44F 41P
 CDCB PTA 08/01/2022 4RECS 68%R 69%ILE
 -17M 0.06% 12F 0.05% 11P 213CM\$ 204NM\$ 146FM\$
 1.6PL 0.8LIV 3.1DPR 2.5CCR -0.1HCR 2.87SCS 257GM\$
 0.0MFV 0.1DAB 0.2KET 1.8MAS 0.7MET 0.3RPL 4.27HTI
 AJCA 08/01/2022 PTAT 58%R 0.6 JUI 0.5 JPI 58%R 63

FRESH: 10/21/2022
 SELLING OPEN
 77.4 LBS. MILK NOVEMBER TEST

BRENTWOOD FARMS BREEDER & OWNER
 ORLAND, CA

ALL LYNNS VALENTINO IRWIN-ET
 USA 117423084 GT50K BBR 100 JH1C JNSF A2A2 7JE1163
 BW LEGION GALIANA ET629-ET 94%
 USA 116541457 GT99K BBR 100 JH1F JNSF

HAWARDEN IMPULS PREMIER
 USA 067107510 GT50K BBR 100 JH1C JNSF A2A2 29JE3756
 BW DESTINY ROBIN W48 86%
 USA 117455658
 TATTOO W48/W48

DHIA HERD # 93-52-0150 CONTROL # 123
 1-11 301 3 19390 4.3 828 3.3 634 103DCR 2189C
 2-10 272 3 23510 4.1 958 3.3 777 103DCR 2606C
 3-09 305 3 26070 4.1 1070 3.6 933 104DCR 3006C
 305 2X ME AVG 4L 20917M 880F 719P 2404C
 PPA 1223M 2F 25P / YD 343M -9F -3P
 CDCB PTA 08/01/2022 4RECS 64%R 25%ILE
 -61M -0.02% -8F -0.03% -8P -44CM\$ -44NM\$ -21FM\$
 -0.1PL -1.2LIV 2.0DPR 2.3CCR -1.3HCR 2.83SCS 13GM\$
 -0.1MFV -0.1DAB -0.5KET 1.7MAS 0.0MET 0.0RPL 0.88HTI
 AJCA 08/01/2022 PTAT 53%R 0.3 JUI -0.2 JPI 53%R 1
 SIRE: BW DESTINY-ET GJPI -23 4%ILE

NEXT DAM: BW FINALIST MARYJANE S498 83%
 3-08 291 3 23750 5.2 1244 3.4 816 103DCR 2819C

4TH DAM: BW MIKE NORA D496 {6} 84%
 2-09 305 3 19990 5.4 1084 3.8 763 93DCR 2640C

LOT 4775 BW DONE RIGHT ANDIE B476 {6} USA 119820382

BORN 09/23/2016 TATTOO B476/B476
 DHIA HERD # 93-52-0150 CONTROL # 4775
 FEMALE EFI 7.2%

1-10 305 3 21240 3.8 799 3.3 705 103DCR 2254C
 3-00 282 3 25220 4.0 997 3.4 851 103DCR 2773C
 4-00 279 3 25020 4.3 1065 3.4 849 103DCR 2878C
 4-11 287 3 26410 4.4 1174 3.5 929 103DCR 3165C
 305 2X ME AVG 4L 25853M 1069F 888P 2940C

2-00 87% 3-00 90%
 ST SR DF RA RW RL FA FU RH RUW UC UD TP TL RTR RTS
 52 38 42 26 42 27 28 42 46 35 29 29 34 12 37 32

PPA 4911M 122F 128P / YD 2237M 10F 34P
 CDCB PTA 08/01/2022 4RECS 62%R 56%ILE
 739M -0.19% -6F -0.10% 6P 135CM\$ 142NM\$ 215FM\$
 0.9PL 1.0LIV 5.5DPR 5.5CCR 1.4HCR 2.90SCS 278GM\$
 0.1MFV 0.2DAB -0.3KET 0.7MAS 0.1MET -0.1RPL 2.73HTI
 AJCA 08/01/2022 PTAT 52%R 0.4 JUI 9.8 JPI 52%R 66

SISTER(S):
 BW MARVEL ANGEL A162 {6} 83%
 4-08 305 3 18560 5.2 968 3.8 714 104DCR 2471C
 JX BW HARRIS HELENE A861 {5} 82%
 4-00 278 3 25240 5.2 1302 3.5 878 103DCR 3034C

SIRE: BW DONE RIGHT
 USA 118727686 GT80K BBR 100 JH1F JNSF A1A2 203JE1626
 SEE REFERENCE SIRE AM

DAM: BW DESTINY ALYSSA W546 {5}
 USA 117694626
 TATTOO W546/W546
 DHIA HERD # 93-52-0150 CONTROL # 1556

1-09 305 3 19410 4.5 871 3.4 667 103DCR 2305C
 3-02 305 3 23150 4.6 1066 3.7 850 103DCR 2884C
 4-02 193 3 11370 5.0 572 3.4 385 88DCR 1330C
 305 2X ME AVG 4L 15780M 750F 562P 1923C

2-02 81% 3-08 82%
 ST SR DF RA RW RL FA FU RH RUW UC UD TP TL RTR RTS
 36 28 28 28 34 32 29 34 36 28 30 30 37 28 39 34

PPA -1270M -69F -49P / YD -1240M -53F -51P
 CDCB PTA 08/01/2022 4RECS 70%R 21%ILE
 -629M 0.04% -23F -0.01% -26P -80CM\$ -79NM\$ -50FM\$
 1.3PL -0.1LIV 5.5DPR 5.4CCR -0.2HCR 2.87SCS 41GM\$
 0.0MFV 0.0DAB -0.4KET 1.4MAS 0.0MET -0.2RPL 1.82HTI
 AJCA 08/01/2022 PTAT 59%R -0.2 JUI 2.7 JPI 58%R 4

FRESH: 09/10/2022
 SELLING OPEN
 121.3 LBS. MILK NOVEMBER TEST

BRENTWOOD FARMS BREEDER & OWNER
 ORLAND, CA

BW ACADEMY-ET
 USA 116022712 GTHD BBR 100 JH1F JNSF 11JE1000
 BW LEGAL PEGGY IF57-ET 85%
 USA 117925335 GT6K BBR 100 JH1C JNSF

BW DESTINY-ET
 USA 116541475 GT50K BBR 100 JH1F JNSF 200JE9828
 BW WHISKY ALYSSA R565 {4} 88%
 USA 115745241

TATTOO R565/R565
 DHIA HERD # 93-52-0150 CONTROL # 173
 3-09 305 3 22370 4.8 1076 3.8 850 103DCR 2902C
 4-10 282 3 20220 4.9 984 3.9 794 104DCR 2678C
 5-10 255 3 18060 5.4 981 3.8 695 103DCR 2405C
 6-09 257 3 13670 5.3 730 3.4 463 102DCR 1599C
 305 2X ME AVG 7L 18416M 944F 700P 2411C
 PPA -1949M -47F -59P / YD -1853M -46F -57P
 CDCB PTA 08/01/2022 5RECS 69%R 13%ILE
 -999M 0.10% -28F 0.03% -31P -202CM\$ -202NM\$ -196FM\$
 -0.1PL 1.3LIV 6.1DPR 5.8CCR 0.7HCR 3.02SCS -58GM\$
 0.1MFV 0.0DAB -0.5KET 0.3MAS 0.1MET -0.1RPL 0.87HTI
 AJCA 08/01/2022 PTAT 56%R -0.7 JUI -5.7 JPI 58%R -23
 SIRE: ISAU WATTLEBRINK WHISKY GJPI -59 4%ILE

NEXT DAM: BW AWARD KENDRA L563 {3} 77%
 3-02 305 3 25730 4.5 1156 3.4 887 103DCR 3065C

4TH DAM: BW CEASAR JANE D455 {2} 86%
 3-11 298 3 16090 4.6 734 3.8 611 102DCR 2023C

LOT 4835 BW MIRROR GALIANA IF482-ET USA 119873184 GT29K

BORN 11/09/2016 TATTOO IF482/IF482 BBR 100
 DHIA HERD # 93-52-0150 CONTROL # 4835
 FEMALE EFI 8.9% JH1F JNSF

FRESH: 10/23/2022
 SELLING OPEN

78.6 LBS. MILK NOVEMBER TEST

1-10	298	3	17090	4.7	810	3.8	655	103DCR	2206C
2-11	269	3	20110	4.4	875	4.0	812	103DCR	2532C
3-10	305	3	26770	5.5	1479	3.8	1007	103DCR	3484C
4-11	294	3	25980	5.8	1497	3.9	1021	104DCR	3534C
305	2X	ME	AVG	4L	23251M	1203F	910P		3050C

BRENTWOOD FARMS BREEDER & OWNER
 ORLAND, CA

2-05	82%	3-06	83%	ST	SR	DF	RA	RW	RL	FA	FU	RH	RWU	UC	UD	TP	TL	RTR	RTS
45	37	32	25	34	27	25	46	34	32	28	36	34	25	35	21				

MAINSTREAM IATOLA SPARKY
 USA 116117474 GT50K BBR 100 JH1F JNSF 11JE1022
 SUNSET CANYON IMPULS L MAID 4-ET 91%
 USA 116519669 GT50K BBR 100 JH1F JNSF

PPA 2643M 144F 110P / YD 61M 53F 29P
 CDCB GPTA S 11/01/2022 4RECS 85%R 47%ILE
 -462M 0.12% 2F 0.06% -4P 110CM\$ 100NM\$ 47FM\$
 2.9PL 3.6LIV 2.8DPR 1.4CCR 0.4HCR 2.78SCS 90GM\$
 0.2MFV 0.0DAB 0.2KET 2.2MAS -0.2MET -0.1RPL 5.95HTI
 AJCA 11/01/2022 GPTAT 84%R 1.3 GJUI 15.5 GJPI 81%R 48
 ST SR DF RA RW RL FA FU
 2.3 1.5 0.3 H0.3 1.9 P0.3 S1.0 3.8
 RH RWU UC UD TP TL RTR RTS
 1.2 -0.6 0.3 S3.6 C0.5 S0.1 C0.2 C0.4

BW LEGION
 USA 110226426 GTHD BBR 100 JH1F JNSF 505JE101

DAUGHTER(S):
 BW OLIVER CRYSTAL D57 90%
 1-10 305 3 16370 5.7 931 3.8 627 103DCR 2170C

BW AVERY KATIE ET121-ET 93%
 USA 110834153 GTHD BBR 100 JH1C JNSF
 TATTOO ET121/ET121

BROTHER(S):
 BW GALAHAD-ET AT Sexing Technologies/Genetic Resources Intl
 JX BW VALIANT {5} 505JE126

DHIA HERD # 93-52-0150 CONTROL # 896
 1-11 305 3 22180 4.3 950 3.3 732 95DCR 2528C
 2-11 305 2 26210 4.7 1229 3.5 914 95DCR 3159C
 365 3 30020 4.7 1415 3.5 1048 DHIR 3623C
 4-02 305 3 30750 4.0 1221 3.2 975 96DCR 3298C
 365 3 35570 4.0 1408 3.2 1147 DHIR 3837C
 6-06 305 3 31710 4.8 1516 3.2 1010 93DCR 3486C
 365 3 36530 4.8 1747 3.2 1172 DHIR 4046C
 8-02 305 3 30600 4.5 1368 3.2 971 102DCR 3351C
 365 3 35240 4.4 1533 3.2 1128 DHIR 3894C
 305 2X ME AVG 5L 26912M 1196F 882P 3030C
 PPA 1560M 29F 18P / YD 864M -15F -3P
 CDCB GPTA S 11/01/2022 4RECS 96%R 21%ILE
 119M -0.20% -36F -0.10% -17P -93CM\$ -82NM\$ 13FM\$
 3.1PL 4.9LIV 5.1DPR 4.9CCR 2.0HCR 2.96SCS -40GM\$
 0.2MFV 0.6DAB 0.2KET 1.2MAS -0.2MET -0.4RPL 6.75HTI
 AJCA 11/01/2022 GPTAT 95%R -0.3 GJUI 0.6 GJPI 95%R 2

SIRE:
 SUNSET CANYON MIRROR-ET
 USA 118808990 GT13K BBR 100 JH1F JNSF A2A2 203JE1638
 SEE REFERENCE SIRE P

DAM OF BW ACADEMY-ET
 SIRE: BANCREST LESTER AVERY GJPI -48 4%ILE
 NEXT DAM: BW BERRETTA PRIZE G525 92%
 3-01 305 2 25570 4.0 1014 3.7 936 DHIR 2843C
 2015 GREAT COW CONTEST FINALIST

DAM:
 BW LEGION GALIANA ET629-ET
 USA 116541457 GT99K BBR 100 JH1F JNSF
 TATTOO ET629/ET629
 DHIA HERD # 93-52-0150 CONTROL # 335

4TH DAM: BW LYNDON E47
 4-01 298 2 21140 4.1 857 3.9 824 DHIA 2449C

2-00	273	3	17730	4.6	812	3.6	640	103DCR	2186C
2-11	279	3	22390	4.8	1067	3.6	810	103DCR	2801C
3-10	305	3	28060	4.4	1232	3.6	1024	104DCR	3392C
	365	3	31670	4.5	1411	3.7	1180	104DCR	3897C
5-02	298	3	23570	4.7	1102	3.7	882	103DCR	2987C
6-04	305	3	27710	5.0	1387	3.3	924	104DCR	3191C
	365	3	32350	5.0	1610	3.4	1112	104DCR	3843C
7-11	305	3	25480	5.2	1323	3.7	955	103DCR	3304C
9-07	305	3	19570	4.4	857	3.9	770	103DCR	2443C
305	2X	ME	AVG	7L	21847M	1069F	822P		2783C

3-07	90%	4-01	92%	6-07	94%	10-01	94%	ST	SR	DF	RA	RW	RL	FA	FU	RH	RWU	UC	UD	TP	TL	RTR	RTS	
38	50	44	21	50	32	30	31	36	45	30	15	32	24	32	40									

PPA 792M 42F 24P / YD -107M 18F -9P
 CDCB GPTA S 11/01/2022 5RECS 90%R 35%ILE
 -315M 0.05% -5F 0.00% -12P 38CM\$ 35NM\$ 40FM\$
 2.9PL 2.8LIV 2.6DPR 1.7CCR -0.2HCR 2.79SCS 24GM\$
 0.1MFV 0.3DAB -0.6KET 2.3MAS 0.0MET -0.1RPL 5.56HTI
 AJCA 11/01/2022 GPTAT 87%R 0.4 GJUI 8.2 GJPI 86%R 23

MANY BROTHER(S) IN AI INCLUDING:
 BW AWARD AT SELECT SIRE
 BW CARRIER-ET AT ALTA GENETICS
 BW ACADEMY-ET AT ALTA GENETICS

SISTER(S):
 BW CENTURION ENID K783 94%
 6-00 365 3 37140 4.7 1734 3.2 1183 DHIR 4083C
 BW JACE JENNY ET336-ET 91%
 5-08 305 3 30310 4.3 1317 3.3 1009 98DCR 3485C
 BW JACE CARLY ET344-ET 91%
 5-03 305 3 28920 4.7 1347 3.6 1041 104DCR 3597C
 BW SULTAN ANNIE ET371-ET 90%
 3-01 365 3 33520 4.5 1510 3.4 1137 DHIR 3928C
 BW IATOLA CAROL ET515-ET 90%
 6-04 305 3 24040 4.9 1174 3.6 857 94DCR 2963C
 BW IATOLA VALERIE ET516-ET 91%
 3-10 296 3 26810 4.6 1220 3.6 961 103DCR 3283C
 BW LEGION COED-ET 92%
 7-10 305 3 25600 4.7 1211 3.4 858 97DCR 2963C
 BW LEGION CLEO ET631-ET 91%
 2-00 305 3 24360 4.1 1002 3.3 807 103DCR 2718C
 BW BLACKSTONE CHELSEY ET643-ET 91%
 4-08 305 3 28540 5.1 1445 3.4 979 103DCR 3383C
 BW RENEGADE KATIE ET749-ET 90%
 6-02 305 3 27790 5.4 1504 3.8 1055 92DCR 3650C
 BW VALENTINO HELEN ET784-ET 92%
 3-04 305 3 32640 4.3 1411 3.5 1149 104DCR 3849C
 BW MERCHANT KATIE IF82-ET 90%
 4-11 305 3 24330 4.7 1151 3.5 858 104DCR 2966C



**BW LEGION GALIANA ET629-ET, E-94%
 DAM OF LOT 4835**



BW LEGION GALIANA ET629-ET, E-94%
GRANDAM OF LOT 4898

LOT 4898 BW MIRROR WHITNEY B392 USA 119780835

BORN 08/20/2016 TATTOO B392/B392
DHIA HERD # 93-52-0150 CONTROL #
FEMALE EFI 8.0%
3-09 82% 4-01 85% 5-01 88% 6-01 90%
ST SR DF RA RW RL FA FU RH RUW UC UD TP TL RTR RTS
33 35 45 21 38 25 34 33 37 43 35 13 35 21 45 26
PA -524M 13F -1P
101CM\$ 92NM\$ 20FM\$
1.2PL 1.8DPR 1.3CCR 0.3HCR 2.98SCS
PA TYPE 0.6 JPI 39%R 30

DAUGHTER(S):
BW MAUI WHITNEY G179
SELLING AS LOT 6179

SIRE: SUNSET CANYON MIRROR-ET
USA 118808990 GT13K BBR 100 JH1F JNSF A2A2 203JE1638
SEE REFERENCE SIRE P

DAM: BW TBONE NEW YORK X587
USA 118391245
TATTOO X587/X587
DHIA HERD # 93-52-0150 CONTROL # 2463
1-08 261 3 16090 5.1 816 3.9 630 103DCR 2181C
2-07 276 3 14820 4.8 709 3.8 566 104DCR 1920C
3-07 305 3 18820 4.8 910 4.1 769 104DCR 2527C
305 2X ME AVG 4L 17882M 866F 710P 2374C
2-02 84% 2-08 84% 3-09 87%
ST SR DF RA RW RL FA FU RH RUW UC UD TP TL RTR RTS
53 45 32 28 49 29 32 37 38 50 28 18 24 23 34 32
PPA -807M -22F -18P / YD -791M 4F -11P
CDCB PTA 08/01/2022 4RECS 64%R 32%ILE
-386M 0.11% 4F 0.04% -5P 21CM\$ 16NM\$ -16FM\$
0.4PL 0.5LIV 1.1DPR 0.8CCR 0.5HCR 2.96SCS 33GM\$
-0.1MFV -0.1DAB -0.3KET 1.3MAS -0.1MET 0.0RPL 0.40HTI
AJCA 08/01/2022 PTAT 57%R 0.7 JUI 2.1 JPI 57%R 10

BROTHER(S):
BW GALAHAD-ET AT Sexing Technologies/Genetic Resources Intl
JNSF GJPI 18 10%ILE
JX BW VALIANT {5} 505JE126
JNSF GJPI 46 47%ILE

SISTER(S):
BW METALICA GALIANA Y554-ET 88%
1-09 305 3 19850 5.2 1031 3.7 739 103DCR 2556C
BW IRWIN GALIANA ET867-ET 80%
4-01 305 3 17090 4.8 826 3.2 554 103DCR 1912C
BW MIRROR GALIANA IF482-ET 83%
3-10 305 3 26770 5.5 1479 3.8 1007 103DCR 3484C
SELLING AS LOT 4835

FRESH: 01/03/2022
BRED: 10/24/2022 DUE: 07/30/2023 TO
AHLEM AXIS BANCROFT-ET
USA 073409475 BBR 100 JH1F JNSF A2A2 29JE3991
SEE REFERENCE SIRE O
61.3 LBS. MILK NOVEMBER TEST

BRENTWOOD FARMS BREEDER & OWNER
ORLAND, CA

MAINSTREAM IATOLA SPARKY
USA 116117474 GT50K BBR 100 JH1F JNSF 11JE1022
SUNSET CANYON IMPULS L MAID 4-ET 91%
USA 116519669 GT50K BBR 100 JH1F JNSF

RICHIES JACE TBONE A364
USA 113672851 GT50K BBR 100 JH1F JNSF A2A2 7JE1000
BW LEGION GALIANA ET629-ET 94%
USA 116541457 GT99K BBR 100 JH1F JNSF
TATTOO ET629/ET629
DHIA HERD # 93-52-0150 CONTROL # 335
6-04 305 3 27710 5.0 1387 3.3 924 104DCR 3191C
365 3 32350 5.0 1610 3.4 1112 104DCR 3843C
7-11 305 3 25480 5.2 1323 3.7 955 103DCR 3304C
9-07 305 3 19570 4.4 857 3.9 770 103DCR 2443C
305 2X ME AVG 7L 21847M 1069F 822P 2783C
PPA 792M 42F 24P / YD -107M 18F -9P
CDCB GPTA S 11/01/2022 5RECS 90%R 35%ILE
-315M 0.05% -5F 0.00% -12P 38CM\$ 35NM\$ 40FM\$
2.9PL 2.8LIV 2.6DPR 1.7CCR -0.2HCR 2.79SCS 24GM\$
0.1MFV 0.3DAB -0.6KET 2.3MAS 0.0MET -0.1RPL 5.56HTI
AJCA 11/01/2022 GPTAT 87%R 0.4 GJUI 8.2 GJPI 86%R 23
SIRE: BW LEGION GJPI -53 4%ILE
NEXT DAM: BW AVERY KATIE ET121-ET 93%
6-06 365 3 36530 4.8 1747 3.2 1172 DHIR 4046C
DAM OF BW ACADEMY-ET
4TH DAM: BW BERRETTA PRIZE G525 92%
3-01 305 2 25570 4.0 1014 3.7 936 DHIR 2843C
2015 GREAT COW CONTEST FINALIST



**BW SEVILLE ROSE L952, E-93%
GREAT-GRANDAM OF LOT 4908**

LOT 4908 JX BW SHOCKER JUNIE B441 {5} USA 119803130

BORN 09/12/2016 TATTOO B441/B441
DHIA HERD # 93-52-0150 CONTROL # 4908
FEMALE EFI 7.2%
2-05 295 3 21990 4.3 944 3.4 747 104DCR 2543C
3-05 276 3 24380 4.2 1033 3.4 821 103DCR 2788C
4-04 305 3 29600 4.1 1202 3.4 1007 103DCR 3317C
305 2X ME AVG 3L 24126M 1039F 839P 2824C

2-06 84% 3-08 86% 4-00 88%
ST SR DF RA RW RL FA FU RH RUW UC UD TP TL RTR RTS
43 36 40 26 36 23 38 36 48 42 29 36 34 26 36 33
PPA 3726M 123F 96P / YD 1532M 40F 35P
CDCB PTA 08/01/2022 4RECS 63%R 53%ILE
329M -0.06% 3F -0.03% 5P 127CM\$ 130NM\$ 153FM\$
2.1PL 0.0LIV 0.5DPR 0.8CCR 0.4HCR 3.0ISCS 113GM\$
-0.2MFV -0.3DAB -0.2KET 1.0MAS -0.1MET 0.0RPL -1.91HTI
AJCA 08/01/2022 PTAT 55%R 1.1 JUI 10.3 JPI 53%R 28

DAUGHTER(S):
JX BW PASSPORT JUNIE J156 {6}
SELLING AS LOT 7156

SIRE: WF IATOLA SHOCKER-ET
USA 115613454 GT50K BBR 100 JH1F JNSF A1A2 203JE918
SEE REFERENCE SIRE BR

DAM: JX BW VERTEX ARIEL A136 {4}
USA 119128882
TATTOO A136/A136
DHIA HERD # 93-52-0150 CONTROL # 3772
1-10 305 3 21680 4.9 1063 3.8 813 103DCR 2813C
3-01 305 3 28080 4.7 1330 3.5 981 103DCR 3390C
4-04 305 3 28110 4.7 1332 3.6 1005 104DCR 3475C
5-08 232 3 24360 4.6 1117 3.3 816 100DCR 2818C
305 2X ME AVG 4L 25285M 1226F 919P 3172C
2-00 82% 3-05 85%
ST SR DF RA RW RL FA FU RH RUW UC UD TP TL RTR RTS
38 28 33 28 37 33 25 34 46 36 28 34 23 21 34 36
PPA 4472M 207F 128P / YD 1715M 78F 43P
CDCB PTA 08/01/2022 4RECS 66%R 66%ILE
558M -0.01% 24F -0.04% 12P 189CM\$ 191NM\$ 213FM\$
1.6PL -0.9LIV -1.2DPR -1.9CCR -1.2HCR 3.00SCS 133GM\$
-0.1MFV 0.0DAB -0.1KET 1.0MAS -0.3MET 0.0RPL 0.52HTI
AJCA 08/01/2022 PTAT 55%R 0.9 JUI 12.4 JPI 56%R 36

SISTER(S):
JX BW DOMINICAN MOLLY X36 {4} 80%
1-11 305 3 22570 4.5 1025 3.7 841 103DCR 2807C
JX BW BOLD HOPE Y194 {4} 85%
1-10 305 3 23050 5.0 1163 3.6 832 104DCR 2877C

FRESH: 04/01/2022
BRED: 06/27/2022 DUE: 04/02/2023 TO
AHLEM BANCROFT CHICAGO 23929
USA 067823929 BBR 100 JH1F JNSC A2A2 100JE7403
SEE REFERENCE SIRE F

BRENTWOOD FARMS BREEDER & OWNER
ORLAND, CA

SC GOLD DUST PARAMOUNT IATOLA-ET
USA 112118277 GTHD BBR 100 JH1F JNSF A2A2 29JE3301
HERMITAGE COUNCELLER SHEBA 96%
JECAN000010210999 GI BBR 100 JH1F JNSF

BW VERTEX-ET
USA 118017060 GT50K BBR 100 JH1C JNSF A2A2 7JE1281

JX BW GANNON EVE U667 {3} 86%
USA 117218392 GT3K BBR 92 JH1C JNSF
TATTOO U667/U667
DHIA HERD # 93-52-0150 CONTROL # 731
1-09 305 3 19160 4.3 833 3.4 659 103DCR 2244C
3-02 305 3 25880 5.1 1321 3.6 940 103DCR 3251C
4-03 305 3 18250 4.9 893 3.8 697 103DCR 2396C
5-04 281 3 18820 4.3 815 3.7 700 104DCR 2276C
305 2X ME AVG 5L 17553M 851F 657P 2232C
PPA -190M -12F -10P / YD 792M 1F 9P
CDCB GPTA S 11/01/2022 5RECS 85%R 22%ILE
806M -0.19% -2F -0.12% 4P -80CM\$ -69NM\$ 23FM\$
-0.8PL -0.7LIV 1.9DPR 1.4CCR -0.4HCR 2.94SCS -23GM\$
-0.1MFV 0.0DAB -0.2KET 1.1MAS -0.7MET -0.1RPL 0.36HTI
AJCA 11/01/2022 GPTAT 80%R 0.1 GJUI 0.6 GJPI 79%R 2
SIRE: JX OOMSDALE JACE GRATUDE GANNON {2}-ET GJPI -24 5%ILE
NEXT DAM: BW SEVILLE ROSE L952 93%
5-03 305 3 30880 4.1 1274 3.4 1048 104DCR 3488C
4TH DAM: BW ROSEANN D673 85%
2-04 305 3 26550 4.3 1136 3.3 884 95DCR 3039C

LOT 4912 JX BW MAUI PARIS B667 {5} USA 119889712

BORN 12/08/2016 TATTOO B667/B667
 DHIA HERD # 93-52-0150 CONTROL # 4912
 FEMALE EFI 8.7%

1-09	305	3	18220	4.6	840	3.7	673	103DCR	2277C
2-11	305	3	23830	4.8	1143	3.7	893	103DCR	3068C
4-00	305	3	22440	5.3	1187	3.7	826	103DCR	2857C
305 2X ME AVG				3L	21829M	1070F	817P		2788C

2-04	87%	3-05	90%	4-03	92%										
ST	SR	DF	RA	RW	RL	FA	FU	RH	RUW	UC	UD	TP	TL	RTR	RTS
46	38	46	32	39	29	29	42	44	46	36	26	29	16	34	29

PPA 1042M 80F 36P / YD -570M -15F -25P
 CDCB PTA 08/01/2022 4RECS 64%R 18%ILE
 -310M 0.01% -13F -0.02% -15P -129CM\$ -122NM\$ -89FM\$
 0.7PL 0.0LIV -0.1DPR -0.4CCR 0.8HCR 3.20SCS -151GM\$
 -0.1MFV -0.1DAB -0.1KET -1.7MAS -0.1MET 0.0RPL -4.58HTI
 AJCA 08/01/2022 PTAT 53%R 1.1 JUI 14.1 JPI 55%R -35

SIRE: AHLEM VALENTINO MAUI 21838
 USA 068951472 GT50K BBR 100 JH1C JNSF A1A2 203JE1385
 SEE REFERENCE SIRE M

DAM: JX BW GOLDA STACEY A361 {4}
 USA 119243910
 TATTOO A361/A361
 DHIA HERD # 93-52-0150 CONTROL # 3894

1-09	305	3	19940	4.8	951	3.7	738	103DCR	2545C
305 2X ME AVG				2L	15285M	751F	594P		2026C

2-01	80%	3-01	80%												
ST	SR	DF	RA	RW	RL	FA	FU	RH	RUW	UC	UD	TP	TL	RTR	RTS
56	36	22	32	40	27	38	36	34	28	30	32	35	22	40	27

PPA -1592M -28F -40P / YD -1130M -25F -34P
 CDCB PTA 08/01/2022 2RECS 62%R 14%ILE
 -7M 0.07% 14F 0.00% 0P -192CM\$ -187NM\$ -180FM\$
 -3.1PL -1.8LIV -1.0DPR -0.9CCR 0.9HCR 3.25SCS -180GM\$
 -0.2MFV -0.3DAB -0.1KET -3.1MAS 0.0MET 0.0RPL -8.89HTI
 AJCA 08/01/2022 PTAT 54%R 0.3 JUI 5.3 JPI 54%R -39

SISTER(S):
 BW CENTERPIECE CHERYL C334 85%
 2-09 305 3 24970 6.0 1497 3.8 943 103DCR 3263C

FRESH: 01/29/2022
 BRED: 08/14/2022 DUE: 05/20/2023 TO
 AHLEM BANCROFT CHICAGO 23929
 USA 067823929 BBR 100 JH1F JNSC A2A2 100JE7403
 SEE REFERENCE SIRE F
 42.9 LBS. MILK NOVEMBER TEST

BRENTWOOD FARMS BREEDER & OWNER
 ORLAND, CA

ALL LYNNS LOUIE VALENTINO-ET
 USA 116279413 GT50K BBR 100 JH1C JNSF A2A2 7JE1038
 AHLEM HEADLINE MAID 34174-ET 90%
 USA 069041380 GT3K BBR 100 JH1F JNSF

JX OOMSDALE TBONE GOLDA {3}-ET
 USA 067080468 GT50K BBR 88 A2A2 7JE1067
 BW VENERABLE BELINDA X776 84%
 USA 118483342
 TATTOO X776/X776

DHIA HERD # 93-52-0150 CONTROL # 2642

1-10	305	3	23850	6.0	1435	3.6	861	104DCR	2977C
4-06	305	3	23920	6.0	1443	3.6	866	104DCR	2994C
305 2X ME AVG				2L	22230M	1377F	832P		2880C
PPA	1583M	184F	49P	/	YD	723M	136F		21P

CDCB PTA 08/01/2022 2RECS 65%R 20%ILE
 -345M 0.22% 29F 0.01% -10P -95CM\$ -94NM\$ -93FM\$
 -2.9PL -2.2LIV -0.1DPR -0.1CCR -1.1HCR 3.07SCS -50GM\$
 -0.1MFV 0.0DAB -0.3KET -0.5MAS 0.2MET 0.0RPL -2.18HTI
 AJCA 08/01/2022 PTAT 57%R 0.2 JUI 4.5 JPI 56%R -14
 SIRE: BW VENERABLE-ET GJPI -11 8%ILE

NEXT DAM: BW LEGIONAIRE SARA R633 83%
 3-11 305 3 19970 4.5 901 3.8 750 104DCR 2483C
 4TH DAM: BW SAMBO ANDREA L23 {6} 83%
 5-08 305 3 25640 4.5 1165 3.3 840 103DCR 2900C

LOT 4928 BW MAUI FLUFFY B601 USA 119873401

BORN 11/15/2016 TATTOO B601/B601
 DHIA HERD # 93-52-0150 CONTROL # 4928
 FEMALE EFI 8.8%

1-10	305	3	17840	4.9	873	3.8	674	103DCR	2332C
3-01	305	3	24880	4.7	1178	3.8	949	103DCR	3203C
4-03	283	3	24230	4.7	1138	3.5	860	103DCR	2973C
305 2X ME AVG			3L 21719M	1055F	827P				2823C

2-04	78%	3-06	88%	4-04	90%
ST SR DF RA RW RL FA FU RH RUW UC UD TP TL RTR RTS					
42 39 41 38 42 29 28 39 46 45 38 26 38 19 38 36					
PPA 1806M 114F 61P / YD -204M 3F -9P					
CDCB PTA 08/01/2022 4RECS 64%R 32%ILE					
-213M 0.01% -9F -0.01% -9P 13CM\$ 15NM\$ 30FM\$					
1.9PL 1.2LIV 1.5DPR 0.9CCR 0.3HCR 3.06SCS 10GM\$					
0.0MFV 0.0DAB -0.2KET 1.0MAS -0.1MET 0.1RPL 1.52HTI					
AJCA 08/01/2022 PTAT 54%R 1.0 JUI 11.6 JPI 54%R 6					

DAUGHTER(S):
 BW KARBALA FLUFFY G302
 SELLING AS LOT 6302
 BW CROME HARRIET D109 87%
 2-10 305 3 23060 5.0 1161 3.8 884 104DCR 3059C
 SELLING AS LOT 1234

SISTER(S):
 BW LIGHTNING JUDY E378 84%

SIRE: AHLEM VALENTINO MAUI 21838
 USA 068951472 GT50K BBR 100 JH1C JNSF A1A2 203JE1385
 SEE REFERENCE SIRE M

DAM: BW FRANKLIN ABBY Y551
 USA 118832605
 TATTOO Y551/Y551
 DHIA HERD # 93-52-0150 CONTROL # 3341

1-09	268	3	13010	4.6	599	3.8	500	103DCR	1653C
2-08	267	3	20250	5.2	1055	3.9	784	103DCR	2713C
3-07	261	3	17810	5.3	949	4.0	706	103DCR	2444C
4-06	305	3	23530	4.6	1071	4.0	947	103DCR	3033C
6-01	248	3	18420	4.5	826	3.6	666	102DCR	2245C
305 2X ME AVG			5L 19838M	982F	782P				2629C
2-01	74%	3-01	84%	4-07	86%				
ST SR DF RA RW RL FA FU RH RUW UC UD TP TL RTR RTS									
45 44 33 23 46 21 22 30 33 43 27 16 31 26 26 31									
PPA 346M 33F 22P / YD -756M -1F -12P									
CDCB PTA 08/01/2022 5RECS 65%R 30%ILE									
-450M 0.09% -3F 0.04% -8P 2CM\$ -1NM\$ -28FM\$									
1.0PL 1.1LIV 2.0DPR 1.5CCR -0.1HCR 2.98SCS 19GM\$									
0.0MFV -0.2DAB -0.3KET 1.1MAS 0.1MET 0.2RPL 0.79HTI									
AJCA 08/01/2022 PTAT 53%R 0.6 JUI 6.3 JPI 55%R 9									

FRESH: 02/19/2022
 BRED: 08/28/2022 DUE: 06/03/2023 TO
 JX BW LIGHTNING {6}
 USA 173135567 BBR 100 JH1F JNSF 505JE128
 SEE REFERENCE SIRE A
 57.1 LBS. MILK NOVEMBER TEST

BRENTWOOD FARMS BREEDER & OWNER
 ORLAND, CA

ALL LYNNS LOUIE VALENTINO-ET
 USA 116279413 GT50K BBR 100 JH1C JNSF A2A2 7JE1038
 AHLEM HEADLINE MAID 34174-ET 90%
 USA 069041380 GT3K BBR 100 JH1F JNSF

DP PREMIER FRANKLIN-ET
 USA 067431366 GT50K BBR 100 JH1F JNSF 7JE1246
 BW SUREFIRE SKYE U397 88%
 USA 117063198
 TATTOO U397/U397

DHIA HERD # 93-52-0150 CONTROL # 257

1-10	305	3	18730	4.2	795	3.5	650	103DCR	2172C
2-11	294	3	23590	4.9	1161	3.6	848	104DCR	2932C
3-11	305	3	27880	4.6	1279	3.6	991	104DCR	3419C
5-01	305	3	24750	5.4	1327	3.4	838	104DCR	2895C
305 2X ME AVG			5L 20168M	1006F	729P				2498C
PPA 46M 15F -6P / YD -953M -44F -42P									
CDCB PTA 08/01/2022 5RECS 65%R 21%ILE									
-554M 0.00% -27F -0.01% -23P -80CM\$ -75NM\$ -44FM\$									
1.7PL 1.6LIV 3.4DPR 3.8CCR 0.7HCR 3.06SCS -20GM\$									
-0.1MFV -0.1DAB -1.0KET 0.7MAS 0.2MET -0.1RPL -1.48HTI									
AJCA 08/01/2022 PTAT 55%R 0.6 JUI 8.8 JPI 56%R -11									
SIRE: BW SUREFIRE GJPI -58 4%ILE									

NEXT DAM: BW LEGIONAIRE NESSA R986 87%
 3-08 277 3 22400 4.1 920 3.5 788 103DCR 2564C

4TH DAM: BW LEGION MARGE L130 92%
 3-08 292 3 24320 4.7 1131 3.4 836 102DCR 2889C

LOT 4947 BW KWYNN LIZZIE IF495-ET USA 119945483 GT45K

BORN 01/09/2017 TATTOO IF495/IF495 BBR 100
 DHIA HERD # 93-52-0150 CONTROL # 4947
 FEMALE EFI 9.1% JH1C JNSF

1-09	305	3	20600	4.8	985	3.9	807	103DCR	2698C
3-00	305	3	29900	4.5	1339	3.9	1162	103DCR	3759C
4-06	305	3	25030	5.8	1452	3.9	973	104DCR	3368C
305 2X ME AVG			3L	24902M	1257F	993P			3304C

FRESH: 10/23/2022
 SELLING OPEN
 RANKS ON THE TOP 1-1/2% LIST FOR JPI
 67.8 LBS. MILK NOVEMBER TEST

BRENTWOOD FARMS BREEDER & OWNER
 ORLAND, CA

2-03	88%	3-04	91%
ST SR DF RA RW RL FA FU RH RUW UC UD TP TL RTR RTS			
40 37 47 24 35 27 26 31 47 45 32 24 33 25 25 27			

PPA 4289M 228F 169P / YD 2376M 120F 104P
 CDCB GPTA S 11/01/2022 3RECS 84%R 96%ILE
 758M 0.05% 47F 0.06% 41P 422CM\$ 412NM\$ 326FM\$
 0.1PL -0.2LIV -2.0DPR -1.2CCR 1.4HCR 2.98SCS 393GM\$
 0.2MFV -0.1DAB 0.4KET -0.5MAS -0.5MET 0.0RPL 1.00HTI
 AJCA 11/01/2022 GPTAT 83%R 1.2 GJUI 6.4 GJPI 80%R 99

BW KARBALA-ET
 USA 115611760 GTHD BBR 100 JH1C JNSF A2A2 11JE978

ALL LYNNS IMPULS VIRGINIA-ET 86%
 USA 116159979 GT50K BBR 100 JH1F JNSF

SUNSET CANYON MACHETE-ET
 USA 117324107 GT50K BBR 100 JH1F JNSF 11JE972

BW LEGAL PAOLA W573 90%
 USA 117731125 GT13K BBR 100 JH1F JNSC

BROTHER(S):
 BW SUNSEEKER-ET 505JE124
 JNSF GJPI 91 72%ILE
 JX BW LIGHTNING {6} 505JE128
 JNSF GJPI 103 85%ILE
 BW PASSPORT-ET 505JE130
 JNSF GJPI 87 69%ILE

TATTOO W573/W573
 DHIA HERD # 93-52-0150 CONTROL # 481

1-10	294	3	21000	4.6	957	3.6	766	103DCR	2593C
2-09	305	3	25710	5.1	1314	3.8	989	104DCR	3423C
3-11	305	3	21620	4.5	965	3.6	778	95DCR	2622C
305 2X ME AVG			3L	25025M	1181F	927P			3152C

PPA 1579M 89F 59P / YD 308M 36F 19P
 CDCB GPTA S 11/01/2022 3RECS 89%R 60%ILE
 9M 0.02% 5F 0.01% 3P 164CM\$ 161NM\$ 146FM\$
 0.5PL 0.7LIV 1.2DPR 2.0CCR 2.4HCR 2.94SCS 212GM\$
 0.1MFV 0.2DAB 0.0KET 0.1MAS 0.8MET 0.1RPL 2.42HTI
 AJCA 11/01/2022 GPTAT 87%R 0.8 GJUI 7.3 GJPI 85%R 48
 SIRE: TOLLENAARS IMPULS LEGAL 233-ET GJPI 7 8%ILE

SISTER(S):
 BW KWYNN LIZZIE IF502-ET 86%
 2-10 305 3 26570 4.8 1282 3.7 978 103DCR 3383C
 BW KWYNN LIZZIE IF510-ET 90%
 3-06 305 3 28080 4.6 1305 3.8 1077 103DCR 3585C
 SELLING AS LOT 13

BW KWYNN LIZZIE IF514-ET 81%
 3-05 305 3 28060 5.5 1530 3.8 1079 103DCR 3734C

BW METALICA LIZZIE IF544-ET 81%
 1-10 284 3 16500 4.3 703 3.8 629 103DCR 2000C

BW NXLEVEL LIZZIE IF566-ET 90%
 4-06 305 3 25490 4.1 1054 3.9 1004 104DCR 3086C

BW NXLEVEL LIZZIE IF567-ET 87%
 3-04 305 2 23340 4.9 1135 4.1 954 98DCR 3145C

BW LISTOWEL LIZZIE IF577-ET 82%
 2-10 305 3 24020 5.0 1213 3.7 893 103DCR 3089C

RANKS ON THE TOP 1-1/2% LIST FOR JPI
 BW BANCROFT LIZZY J108
 SELLING AS LOT 7108

NEXT DAM: BW PARADE PAOLA ET578-ET 85%
 4-02 292 3 23280 5.1 1190 3.8 873 103DCR 3020C

4TH DAM: BW CENTURION IRIS K347 {6} 95%
 6-09 365 3 39630 4.8 1895 3.5 1392 DHIR 4812C
 RESERVE GRAND CHAMPION, 2005 OREGON STATE FAIR
 HALL OF FAME RECORD ON 6-9 RECORD

SIRE: CDF KARBALA KWYNN
 JE840003005791893 GT50K BBR 100 JH1C JNSF 11JE110
 SEE REFERENCE SIRE AW

DAM: BW MACHETE LIZZIE Y12
 USA 118584146 GT13K BBR 100 JH1F JNSF
 TATTOO Y12/Y12
 DHIA HERD # 93-52-0150 CONTROL # 2817

2-00	305	3	24490	4.2	1032	3.5	865	65DCR	2850C
365	3	29720	4.1	1229	3.6	1077	DHIR	3462C	
3-03	277	3	26440	4.5	1181	3.9	1021	103DCR	3310C
4-02	305	3	29530	4.5	1322	3.9	1149	104DCR	3714C
365	3	33610	4.5	1519	3.9	1310	DHIR	4254C	
5-06	268	3	25740	4.4	1124	3.8	968	103DCR	3144C
6-06	305	3	26130	4.5	1180	3.8	1000	103DCR	3278C
365	3	30510	4.6	1398	3.8	1174	103DCR	3869C	
305 2X ME AVG			5L	25739M	1156F	989P			3226C

2-03	86%	3-09	90%
ST SR DF RA RW RL FA FU RH RUW UC UD TP TL RTR RTS			
33 35 37 22 38 27 31 42 42 49 26 21 27 17 28 43			

PPA 4494M 157F 155P / YD 3191M 109F 110P
 CDCB GPTA S 11/01/2022 5RECS 89%R 97%ILE
 1254M -0.11% 37F -0.02% 42P 436CM\$ 436NM\$ 418FM\$
 0.2PL 0.7LIV -0.2DPR 0.0CCR 2.2HCR 3.09SCS 470GM\$
 0.2MFV 0.1DAB 0.0KET -1.8MAS -0.1MET 0.0RPL -0.72HTI
 AJCA 11/01/2022 GPTAT 86%R 0.3 GJUI -2.3 GJPI 84%R 99

BROTHER(S):
 BW PAXTON-ET AT Sexing Technologies-TWG
 JNSC GJPI 49 36%ILE

SISTER(S):
 BW IRWIN IMELDA Y843 85%
 5-01 305 3 19590 5.0 986 3.7 730 104DCR 2525C

BW CITATION PAOLA IF483-ET 82%
 3-10 297 3 26080 4.8 1239 3.4 889 103DCR 3071C

BW BRAVEHEART PAOLA IF560-ET 87%
 2-00 305 3 20890 5.3 1102 3.9 809 103DCR 2800C

BW LISTOWEL PALOA IF571-ET 81%
 2-11 305 3 23480 5.5 1300 3.7 867 103DCR 2999C

RANKS ON THE TOP 1-1/2% LIST FOR JPI

LOT 4968 BW SAMBO CANDY B609 USA 119873326

BORN 11/19/2016 TATTOO B609/B609
 DHIA HERD # 93-52-0150 CONTROL # 4968
 FEMALE EFI 8.7%

1-11	305	3	18650	5.4	1006	3.5	662	103DCR	2288C
3-03	305	3	20830	5.8	1212	3.5	720	103DCR	2488C
4-09	278	3	18520	5.1	952	3.6	670	103DCR	2317C
305 2X ME AVG			3L	19296M	1066F	697P			2411C

2-04	84%	3-06	87%												
ST	SR	DF	RA	RW	RL	FA	FU	RH	RUW	UC	UD	TP	TL	RTR	RTS
53	38	33	21	45	30	27	35	37	36	32	31	27	25	28	25
PPA	125M	100F	-13P	/	YD	-484M	59F	-22P							
CDCB	PTA	08/01/2022	3RECS	61%R	28%ILE										
	-466M	0.16%	10F	0.01%	-16P	-22CM\$	-17NM\$	-2FM\$							
	1.3PL	-0.2LIV	1.3DPR	2.9CCR	0.3HCR	3.17SCS	-13GM\$								
	-0.3MFV	-0.1DAB	-0.5KET	0.5MAS	0.2MET	0.1RPL	-3.08HTI								
AJCA	08/01/2022	PTAT	52%R	0.9	JUI	11.0	JPI	54%R	-4						

DAUGHTER(S):
 BW GRADUATE CANDY J373
 SELLING AS LOT 7373
 BW LIGHTNING CANDY G676
 SELLING AS LOT 6676

SIRE: LESTER SAMBO
 USA 000658836 GT50K BBR 100 JH1F JNSF 7JE356
 SEE REFERENCE SIRE BN

DAM: BW CITATION FRANCIÉ A305
 USA 119226281 GT29K BBR 100 JH1F JNSF
 TATTOO A305/A305
 DHIA HERD # 93-52-0150 CONTROL # 3851

1-09	290	3	20660	5.1	1052	3.9	807	103DCR	2793C
2-09	286	3	18440	6.0	1114	4.3	788	103DCR	2731C
3-09	305	3	28600	4.7	1333	3.8	1093	104DCR	3651C
305 2X ME AVG			3L	23882M	1248F	959P			3276C

2-02	87%	3-02	88%												
ST	SR	DF	RA	RW	RL	FA	FU	RH	RUW	UC	UD	TP	TL	RTR	RTS
48	34	38	27	38	27	32	38	38	35	31	33	32	20	34	27
PPA	3106M	194F	126P	/	YD	1041M	94F	48P							
CDCB	GPTA	S	11/01/2022	3RECS	85%R	84%ILE									
	66M	0.14%	32F	0.03%	9P	293CM\$	290NM\$	258FM\$							
	2.8PL	0.3LIV	1.3DPR	2.5CCR	0.3HCR	3.03SCS	283GM\$								
	-0.2MFV	-0.2DAB	-0.2KET	0.7MAS	-0.1MET	-0.3RPL	-2.16HTI								
AJCA	11/01/2022	GPTAT	84%R	0.5	GJUI	6.8	GJPI	80%R	63						

FRESH: 08/06/2022
 BRED: 10/30/2022 DUE: 08/05/2023 TO
 RIVER VALLEY CECE CHROME-ET
 JE840003012423929 BBR 100 JH1F JNSC A2A2 7JE5004
 SEE REFERENCE SIRE B
 81.5 LBS. MILK NOVEMBER TEST

BRENTWOOD FARMS BREEDER & OWNER
 ORLAND, CA

HIGHLAND DUNCAN LESTER
 USA 000645454 GT50K BBR 100 JH1F JNSF 29JE2875
 BOOMER BELLE 93%
 USA 003676050 GI

BW CITATION A-ET
 USA 118367576 GT80K BBR 100 JH1C JNSF A2A2 505JE125
 BW PLUS ZOE X707 {6} 90%
 USA 118438744 GT8K BBR 100 JH1C JNSF
 TATTOO X707/X707

DHIA HERD # 93-52-0150 CONTROL # 2557

1-10	282	3	19450	4.7	917	3.7	718	103DCR	2463C
2-09	305	3	25040	5.0	1251	3.9	984	104DCR	3369C
4-02	305	3	29930	4.9	1469	3.8	1135	103DCR	3925C
305 2X ME AVG			3L	24746M	1235F	969P			3323C
PPA	2172M	127F	89P	/	YD	1237M	90F	57P	
CDCB	GPTA	S	11/01/2022	3RECS	85%R	77%ILE			
	573M	0.00%	27F	0.01%	23P	246CM\$	246NM\$	224FM\$	
	0.4PL	-2.8LIV	1.3DPR	1.6CCR	-1.8HCR	3.16SCS	295GM\$		
	-0.5MFV	-0.5DAB	-0.4KET	-0.6MAS	0.1MET	-0.3RPL	-8.97HTI		
AJCA	11/01/2022	GPTAT	84%R	0.6	GJUI	6.4	GJPI	81%R	51
SIRE:	SWEETIE PLUS IATOLAS BOLD {5}	GJPI							3 11%ILE

NEXT DAM: BW RENEGADE ZOE W416 78%
 1-09 285 3 22390 5.6 1259 3.8 852 103DCR 2948C
 4TH DAM: BW FUTURITY ZOE ET395-ET 82%
 7-09 305 3 24560 5.3 1303 3.5 871 103DCR 3011C

LOT 4977 BW GALAHAD AMY B704 USA 119946073

BORN 12/31/2016 TATTOO B704/B704
 DHIA HERD # 93-52-0150 CONTROL # 4977
 FEMALE EFI 8.1%
 1-10 268 3 16950 4.3 733 3.5 592 103DCR 1992C
 2-09 305 3 23770 4.6 1099 3.6 850 104DCR 2935C
 3-10 305 3 27080 4.5 1212 3.4 916 103DCR 3164C
 305 2X ME AVG 3L 23802M 1073F 836P 2859C

2-03 82% 3-05 83%
 ST SR DF RA RW RL FA FU RH RUW UC UD TP TL RTR RTS
 33 34 32 25 36 29 27 36 37 35 24 29 34 20 33 45
 PPA 1230M -2F 30P / YD -272M -35F -16P
 CDCB PTA 08/01/2022 4RECS 61%R 30%ILE
 -355M -0.02% -21F 0.00% -14P 0CM\$ 1NM\$ 16FM\$
 1.7PL 0.7LIV 1.1DPR 1.3CCR 1.1HCR 2.96SCS 11GM\$
 0.0MFV -0.1DAB -0.5KET 1.2MAS 0.2MET 0.2RPL 1.21HTI
 AJCA 08/01/2022 PTAT 52%R 0.6 JUI 7.7 JPI 51%R 0

SISTER(S):
 BW MAUI ANGEL C478 82%
 3-07 305 3 22420 4.2 943 3.4 773 104DCR 2579C

SIRE: BW GALAHAD-ET
 USA 118888884 GT13K BBR 100 JH1F JNSF A1A2 203JE1607
 SEE REFERENCE SIRE AD

DAM: BW VERTEX PEARL Y505
 USA 118822792
 TATTOO Y505/Y505
 DHIA HERD # 93-52-0150 CONTROL # 3332
 1-10 305 3 20520 5.4 1104 3.8 782 104DCR 2706C
 2-11 263 3 18190 5.1 931 3.9 708 103DCR 2450C
 3-11 305 3 23920 4.3 1017 3.8 905 103DCR 2886C
 5-04 273 3 17710 5.7 1014 3.8 665 103DCR 2300C
 6-04 305 3 21680 5.9 1269 3.8 823 103DCR 2848C
 305 2X ME AVG 5L 20077M 1080F 781P 2661C

2-02 82% 2-08 84% 3-02 86% 4-02 90%
 ST SR DF RA RW RL FA FU RH RUW UC UD TP TL RTR RTS
 40 36 40 25 38 27 32 38 38 39 26 22 26 23 28 36
 PPA 588M 33F 24P / YD -809M -29F -23P
 CDCB PTA 08/01/2022 5RECS 67%R 26%ILE
 -401M 0.02% -15F 0.01% -12P -33CM\$ -32NM\$ -29FM\$
 1.2PL -1.2LIV -0.7DPR -0.8CCR -0.1HCR 3.08SCS -60GM\$
 -0.2MFV -0.1DAB -0.6KET 0.1MAS 0.2MET 0.1RPL -2.90HTI
 AJCA 08/01/2022 PTAT 58%R 0.7 JUI 4.2 JPI 57%R -26

SISTER(S):
 BW VENERABLE APRIL W868 88%
 4-01 305 3 25980 5.7 1485 3.9 1002 104DCR 3468C

FRESH: 04/16/2022
 BRED: 11/17/2022 DUE: 08/23/2023 TO
 BW GRADUATE
 USA 174052049 BBR 100 JH1F JNSF A1A2 7JE1939
 SEE REFERENCE SIRE J
 63.6 LBS. MILK NOVEMBER TEST

BRENTWOOD FARMS BREEDER & OWNER
 ORLAND, CA

ALL LYNNS VALENTINO IRWIN-ET
 USA 117423084 GT50K BBR 100 JH1C JNSF A2A2 7JE1163
 BW LEGION GALIANA ET629-ET 94%
 USA 116541457 GT99K BBR 100 JH1F JNSF

BW VERTEX-ET
 USA 118017060 GT50K BBR 100 JH1C JNSF A2A2 7JE1281

BW GOVERNOR GISELLE S636 {6} 85%
 USA 116578419
 TATTOO S636/S636

DHIA HERD # 93-52-0150 CONTROL # 1674
 1-10 304 3 15220 4.5 679 3.7 564 103DCR 1869C
 2-10 262 3 19480 4.4 855 3.6 706 103DCR 2347C
 3-09 305 3 23900 5.9 1400 3.7 895 103DCR 3096C
 305 2X ME AVG 4L 16915M 857F 642P 2167C
 PPA -2527M -66F -71P / YD -2276M -76F -69P
 CDCB PTA 08/01/2022 4RECS 68%R 10%ILE
 -1188M 0.07% -44F 0.03% -37P -285CM\$ -283NM\$ -274FM\$
 -0.4PL -1.4LIV 3.2DPR 4.1CCR 1.9HCR 3.08SCS -180GM\$
 -0.3MFV -0.2DAB -1.1KET 0.3MAS 0.3MET 0.3RPL -4.47HTI
 AJCA 08/01/2022 PTAT 60%R 0.0 JUI 0.9 JPI 58%R -58
 SIRE: GRIFFENS GOVERNOR-ET GJPI -109 2%ILE

NEXT DAM: BW COUNTRY NICOLE L19 {5} 86%
 2-09 305 3 25760 4.0 1040 3.6 917 103DCR 2936C

4TH DAM: BW SENTINEL MANDY K494 {4} 83%
 2-00 305 2 10490 5.0 522 3.7 387 97DCR 1338C

LOT 5847 JX BW CHROME RENEE E847 {6} USA 174129165 GT

BORN 09/12/2020 TATTOO E847/E847 P4 BBR 100
 FEMALE EFI 9.1% JH1F JNSC

CDCB GPTA S 11/01/2022 5RECS 78%R 56%ILE
 634M -0.16% -4F -0.07% 7P 136CM\$ 141NM\$ 192FM\$
 2.2PL -0.6LIV 2.2DPR 2.6CCR 1.6HCR 2.87SCS 171GM\$
 0.0MFV -0.1DAB 0.0KET 0.8MAS 0.2MET 0.1RPL 1.07HTI
 AJCA 11/01/2022 GPTAT 80%R 0.9 GJUI 6.9 GJPI 75%R 45

BRED: 04/22/2022 DUE: 01/26/2023 TO
 RIVER VALLEY VICTORIOUS-ET
 JE840003126479524 BBR 100 JH1F JNSF A2A2 7JE5032
 SEE REFERENCE SIRE D

SIRE: RIVER VALLEY CECE CHROME-ET
 JE840003012423929 GT BBR 100 JH1F JNSC A2A2 7JE5004
 SEE REFERENCE SIRE B

DAM: JX BW JAMMER CARNATION A914 {5}
 USA 119546376
 TATTOO A914/A914
 DHIA HERD # 93-52-0150 CONTROL # 4278
 1-10 291 3 21660 4.5 982 3.6 786 103DCR 2661C
 2-09 271 3 25430 4.7 1185 3.6 903 103DCR 3122C
 3-09 215 3 14830 5.1 758 3.6 539 101DCR 1864C
 305 2X ME AVG 3L 24583M 1164F 892P 3050C

1-10 82% 2-10 86%
 ST SR DF RA RW RL FA FU RH RUW UC UD TP TL RTR RTS
 42 34 35 23 35 33 29 34 39 44 35 27 41 23 40 26
 PPA 3227M 155F 94P / YD 1770M 79F 44P
 CDCB PTA 08/01/2022 3RECS 61%R 60%ILE
 617M -0.03% 24F -0.04% 13P 160CM\$ 160NM\$ 182FM\$
 -0.2PL -1.0LIV 0.4DPR 0.7CCR 0.2HCR 2.88SCS 183GM\$
 0.0MFV -0.1DAB -0.2KET 1.0MAS 0.8MET 0.2RPL 1.44HTI
 AJCA 08/01/2022 PTAT 51%R 0.4 JUI 3.6 JPI 53%R 45

BRENTWOOD FARMS BREEDER & OWNER
 ORLAND, CA

SCHULTZ LEGAL CRITIC-P
 USA 117217618 GT50K BBR 100 JH1C JNSC 11JE1098
 LYON CELEBRITY CECE-ET 91%
 USA 117046049 GT50K BBR 100 JH1C JNSF

JX DEN-KEL HENDRIX JAMMER {4}-ET
 USA 067138859 GT50K BBR 93 JH1F JNSF A1A2 7JE1254

BW LEGAL CORTNEY W680 85%
 USA 117722674 GT6K BBR 100 JH1C JNSF

TATTOO W680/W680
 DHIA HERD # 93-52-0150 CONTROL # 1737
 2-00 305 3 20810 4.4 911 3.5 724 104DCR 2460C
 3-01 305 3 23910 4.0 961 3.6 861 104DCR 2733C
 4-01 305 3 27620 4.4 1220 3.4 949 104DCR 3264C
 5-02 305 3 25680 3.8 986 3.5 906 103DCR 2835C
 305 2X ME AVG 5L 21457M 933F 754P 2492C
 PPA 1351M 0F 24P / YD -359M -50F -23P
 CDCB GPTA S 11/01/2022 5RECS 84%R 10%ILE
 -81M -0.10% -25F -0.03% -10P -296CM\$ -291NM\$ -253FM\$
 -2.9PL -0.8LIV 1.0DPR 1.5CCR -1.4HCR 3.07SCS -229GM\$
 0.0MFV 0.1DAB 0.1KET 0.5MAS 1.0MET 0.3RPL 1.98HTI
 AJCA 11/01/2022 GPTAT 83%R 0.3 GJUI 0.6 GJPI 79%R -49
 SIRE: TOLLENAARS IMPULS LEGAL 233-ET GJPI 7 8%ILE

NEXT DAM: BW FINALIST CORTNEY S601 90%
 3-09 305 3 26940 4.7 1277 3.4 916 104DCR 3165C

4TH DAM: BW SAMBO JESS L370 {6} 92%
 3-11 305 3 27070 4.6 1256 3.7 1007 103DCR 3407C



BW IATOLA CLAIRE ET525-ET
GRANDAM OF LOT 5862



BW CENTURION PEGGY K798, E-92%
GREAT-GRANDAM OF LOT 5862

LOT 5862 JX BW LIGHTNING KRISTIN E862 {6} USA 174132174 GT

BORN 09/20/2020 TATTOO E862/E862 P7 BBR 100
FEMALE EFI 8.7% JH1F JNSF

CDCB GPTA S 11/01/2022 ORECS 77%R 94%ILE
1149M -0.08% 37F 0.04% 50P 394CM\$ 386NM\$ 315FM\$
1.3PL -1.4LIV -3.4DPR -3.4CCR 1.4HCR 3.05SCS 295GM\$
0.1MFV 0.0DAB 0.1KET -1.8MAS 0.3MET -0.1RPL -1.9HTI
AJCA 11/01/2022 GPTAT 79%R 0.7 GJUI 2.7 GJPI 74%R 76
ST SR DF RA RW RL FA FU
-0.1 0.4 1.2 H1.2 0.1 S0.3 S0.1 0.3
RH RUW UC UD TP TL RTR RTS
1.3 1.3 0.0 D0.2 W0.3 L0.6 W1.0 C0.2

SISTER(S):

JX BW OLIVER PATSY C341 {6} 90%
1-10 292 3 21330 4.7 999 3.8 812 103DCR 2726C

SIRE:

JX BW LIGHTNING {6} (TWIN)
USA 173135567 GT99K BBR 100 JH1F JNSF 505JE128
SEE REFERENCE SIRE A

DAM: JX BW HARRIS CLAIRE K48345 {5}-ET
JE840003131680541 GT29K BBR 100 JH1C JNSF
TATTOO K48345/K48345
DHIA HERD # 93-52-0150 CONTROL # 4323

1-09 305 3 21030 4.2 877 3.6 748 103DCR 2440C
3-00 305 3 24570 4.9 1197 3.9 958 104DCR 3246C
4-08 305 3 29470 4.9 1450 3.7 1081 103DCR 3739C
305 2X ME AVG 3L 24482M 1148F 925P 3106C

2-03 86% 3-03 91% 4-09 92%
ST SR DF RA RW RL FA FU RH RUW UC UD TP TL RTR RTS
43 33 39 19 46 23 36 36 48 39 26 23 34 24 36 33

PPA 3889M 135F 136P / YD 2456M 69F 88P
CDCB GPTA S 11/01/2022 3RECS 85%R 84%ILE
1077M -0.06% 38F 0.01% 41P 291CM\$ 287NM\$ 247FM\$
0.0PL -3.0LIV -5.4DPR -5.4CCR -0.3HCR 3.01SCS 167GM\$
0.1MFV -0.3DAB 0.0KET -0.9MAS 0.3MET 0.0RPL -1.83HTI
AJCA 11/01/2022 GPTAT 84%R 1.5 GJUI 9.0 GJPI 81%R 47

BROTHER(S):

BW VERTEX-ET AT SELECT SIRES

SISTER(S):

BW PREMIER CLAIRE IF150-ET 88%
3-03 305 3 21220 5.0 1055 4.0 854 104DCR 2876C
BW PREMIER CLAIRE IF153-ET 88%
3-01 305 3 20220 5.5 1118 3.7 754 103DCR 2608C
BW MERCHANT CLAIRE IF169-ET 90%
1-10 305 3 23340 4.8 1112 3.5 809 104DCR 2796C
BW&RV VALENTINO CLAIRE Y293-ET 88%
3-02 305 3 24730 4.1 1009 3.6 881 103DCR 2837C
BW ISAAC CLAIRE K48121-ET 90%
5-01 305 3 24600 5.3 1292 4.1 1019 100DCR 3486C
BW SHEIK CLAIRE K48227-P-ET 90%
2-09 305 3 23360 5.0 1170 4.0 932 103DCR 3168C
BW IRRESISTABLE CLAIRE K48418-ET 88%
1-09 305 3 17910 5.2 938 4.0 714 103DCR 2472C
BW SAXON CLAIRE K48731-P-ET 90%
4-02 295 3 26150 4.3 1120 3.5 907 97DCR 3048C
BW LEMONHEAD 49566 87%
3-04 305 3 24420 5.1 1257 3.9 961 94DCR 3327C

BRED: 06/07/2022 DUE: 03/13/2023 TO
JX RIVER VALLEY CHIEF {6}-ET
USA 075341195 BBR 100 JH1F JNSF A2A2 777JE10034
SEE REFERENCE SIRE XXXXX

BRENTWOOD FARMS BREEDER & OWNER
ORLAND, CA

JX AHLEM HARRIS BALTAZAR {5}-ET
USA 074067612 GT99K BBR 100 JH1F JNSF A2A2 29JE4008

BW MACHETE LIZZIE Y12 90%
USA 118584146 GT13K BBR 100 JH1F JNSF

JX SCHULTZ VOLCANO HARRIS {4}
USA 118157731 GT80K BBR 100 JH1F JNSF A1A2 29JE3866

BW IATOLA CLAIRE ET525-ET 89%
USA 115611797 GT50K BBR 100 JH1C JNSF

TATTOO ET525/ET525
DHIA HERD # 93-52-0150 CONTROL # 377
2-04 305 3 23580 4.4 1026 3.0 700 104DCR 2413C
305 2X ME AVG 1L 24262M 1072F 739P 2548C
PPA 1360M 74F 34P / YD 2212M 130F 73P
CDCB GPTA S 11/01/2022 1RECS 93%R 43%ILE
179M -0.01% 6F -0.01% 4P 78CM\$ 79NM\$ 87FM\$
0.0PL -0.7LIV -2.5DPR -3.4CCR -1.5HCR 3.03SCS 25GM\$
-0.1MFV -0.2DAB -0.1KET 0.7MAS -0.2MET 0.2RPL -0.76HTI
AJCA 11/01/2022 GPTAT 90%R 1.2 GJUI 8.3 GJPI 89%R 0
SIRE: SC GOLD DUST PARAMOUNT IATOLA-ET GJPI -37 4%ILE

NEXT DAM: BW CENTURION PEGGY K798 92%
3-07 365 3 28650 5.1 1471 3.3 957 DHIR 3306C

4TH DAM: BW AVERY SUZANNE ET119-ET 90%
2-11 365 2 28140 5.0 1395 3.3 942 DHIR 3254C



**BW IRWIN BLOSSOM X644, E-90%
GREAT-GRANDAM OF LOT 5864**



**BW LEGAL SUZANNE 1 ET814-ET, E-90%
FOURTH DAM OF LOT 5864**

LOT 5864 JX BW LIGHTNING ZENA E864 {6} USA 174132156

BORN 09/20/2020 TATTOO E864/E864 P8
FEMALE EFI 8.7%

PA 904M 31F 34P
359CM\$ 356NM\$ 325FM\$
1.7PL -1.2DPR -0.7CCR 2.6HCR 3.03SCS
PA TYPE 0.8 JPI 34%R 80

SELLING OPEN

SIRE: JX BW LIGHTNING {6} (TWIN)
USA 173135567 GT99K BBR 100 JH1F JNSF 505JE128
SEE REFERENCE SIRE A

DAM: JX BW WYATT MARCY IF496 {5}-ET
USA 119945474
TATTOO IF496/IF496
DHIA HERD # 93-52-0150 CONTROL # 40

1-11 305 3 18730	5.1	964	3.7	700	103DCR	2421C
3-08 305 3 24260	5.9	1426	3.8	910	103DCR	3148C
5-02 189 3 15520	5.2	804	3.6	558	94DCR	1929C
305 2X ME AVG	3L	20007M	1109F	765P		2647C
2-02 79%	4-02 83%					
ST SR DF RA RW RL FA FU RH RUW UC UD TP TL RTR RTS						
43 39 38 29 39 28 29 37 29 37 38 28 34 13 29 27						
PPA 1316M 146F 53P / YD 1025M 99F 42P						
CDCB PTA 08/01/2022 3RECS 58%R 82%ILE						
396M 0.06% 32F 0.01% 16P 275CM\$ 273NM\$ 253FM\$						
1.9PL 1.2LIV -0.7DPR -1.0CCR 1.6HCR 2.99SCS 225GM\$						
-0.1MFV 0.1DAB 0.2KET 0.5MAS -0.2MET 0.0RPL 0.51HTI						
AJCA 08/01/2022 PTAT 49%R 0.2 JUI 3.4 JPI 50%R 56						

BRENTWOOD FARMS BREEDER & OWNER
ORLAND, CA

JX AHLEM HARRIS BALTAZAR {5}-ET
USA 074067612 GT99K BBR 100 JH1F JNSF A2A2 29JE4008
BW MACHETE LIZZIE Y12 90%
USA 118584146 GT13K BBR 100 JH1F JNSF

JX D&E WYATT {4}-ET
USA 067150051 GT50K BBR 93 JH1C JNSF 11JE1149
JX BW GOLDA MARCY A337 {4} 87%
USA 119234660 GT13K BBR 92 JH1F JNSF

TATTOO A337/A337
DHIA HERD # 93-52-0150 CONTROL # 3040
2-01 305 3 23560 4.5 1049 3.6 849 103DCR 2855C
3-08 305 3 25680 5.1 1316 4.0 1039 104DCR 3551C
4-10 305 3 27650 4.8 1316 3.8 1046 103DCR 3558C
6-06 305 3 31120 4.8 1506 3.6 1124 104DCR 3887C
305 2X ME AVG 4L 24511M 1194F 939P 3196C
PPA 3965M 179F 138P / YD 2178M 78F 69P
CDCB GPTA S 11/01/2022 4RECS 86%R 80%ILE
659M -0.10% 10F -0.02% 19P 261CM\$ 263NM\$ 269FM\$
3.2PL 1.3LIV -2.3DPR -1.7CCR 1.8HCR 3.07SCS 160GM\$
0.0MFV -0.3DAB -0.1KET -1.5MAS 0.0MET 0.1RPL -4.04HTI
AJCA 11/01/2022 GPTAT 83%R 0.4 GJUI 6.4 GJPI 81%R 37
SIRE: JX OOMSDALE TBONE GOLDA {3}-ET GJPI -13 8%ILE

NEXT DAM: BW IRWIN BLOSSOM X644 90%
3-03 305 3 25230 3.4 855 2.9 723 103DCR 2362C
4TH DAM: BW LEGAL SUZANNE 1 ET814-ET 90%
2-11 305 3 25540 4.4 1134 3.6 908 104DCR 3072C

LOT 5865 BW LIGHTNING ALASKA E865 (TWIN) USA 174132147 GT

BORN 09/21/2020 TATTOO E865/E865 P9 BBR 100
FEMALE EFI 8.9% JH1F JNSF

CDCB GPTA S 11/01/2022 ORECS 77%R 97%ILE
1131M -0.15% 21F -0.01% 40P 440CM\$ 438NM\$ 409FM\$
2.9PL 1.0LIV -0.3DPR 0.8CCR 3.0HCR 3.01SCS 408GM\$
0.1MFV 0.3DAB 0.2KET -1.3MAS 0.4MET -0.1RPL 0.42HTI
AJCA 11/01/2022 GPTAT 79%R 0.8 GJUI 7.1 GJPI 74%R 100

BRED: 02/23/2022 DUE: 11/29/2022 TO
JX RIVER VALLEY CHIEF {6}-ET
USA 075341195 BBR 100 JH1F JNSF A2A2 777JE10034
SEE REFERENCE SIRE C

SIRE: JX BW LIGHTNING {6} (TWIN)
USA 173135567 GT99K BBR 100 JH1F JNSF 505JE128
SEE REFERENCE SIRE A

DAM: BW DONE RIGHT SAGE B107
USA 119665547 GT29K BBR 100 JH1F JNSF
TATTOO B107/B107
DHIA HERD # 93-52-0150 CONTROL # 4549

1-11 276 3 20050 4.2 842 3.5 693 103DCR 2307C
2-10 305 3 26390 4.4 1157 3.5 919 104DCR 3123C
4-05 305 3 31130 4.6 1431 3.4 1068 103DCR 3690C
305 2X ME AVG 4L 23064M 1038F 822P 2790C

2-06 80% 3-00 80%
ST SR DF RA RW RL FA FU RH RUW UC UD TP TL RTR RTS
34 33 34 26 32 32 34 30 43 34 12 25 18 20 17 33

PPA 4407M 148F 124P / YD 2504M 34F 47P
CDCB GPTA S 11/01/2022 4RECS 83%R 74%ILE
799M -0.18% 0F -0.06% 16P 227CM\$ 231NM\$ 268FM\$
2.5PL 2.6LIV 2.5DPR 2.5CCR 1.1HCR 2.9SCS 254GM\$
0.1MFV 0.3DAB 0.2KET 0.1MAS 0.1MET -0.1RPL 2.76HTI
AJCA 11/01/2022 GPTAT 83%R -0.1 GJUI 2.0 GJPI 79%R 60

BRENTWOOD FARMS
ORLAND, CA

BREEDER & OWNER

JX AHLEM HARRIS BALTAZAR {5}-ET
USA 074067612 GT99K BBR 100 JH1F JNSF A2A2 29JE4008
BW MACHETE LIZZIE Y12 90%
USA 118584146 GT13K BBR 100 JH1F JNSF

BW DONE RIGHT
USA 118727686 GT80K BBR 100 JH1F JNSF A1A2 203JE1626

BW HEADLINE SUZANNE 3 ET821-ET 85%
USA 117526116 GT50K BBR 100 JH1F JNSF

TATTOO C728/ET821
DHIA HERD # 93-52-0150 CONTROL # 807
1-10 276 3 19960 4.2 844 3.4 685 103DCR 2298C
2-09 284 3 24880 4.2 1057 3.6 889 104DCR 2924C
3-09 305 3 23290 4.0 934 3.8 883 104DCR 2723C
5-00 284 3 20900 3.9 817 3.5 738 104DCR 2331C
305 2X ME AVG 4L 22154M 934F 814P 2624C
PPA 983M -35F 26P / YD 638M -38F 2P
CDCB GPTA S 11/01/2022 4RECS 86%R 38%ILE
183M -0.13% -20F -0.04% -2P 50CM\$ 54NM\$ 89FM\$
2.8PL 3.4LIV 1.2DPR 1.0CCR -0.7HCR 3.01SCS 25GM\$
-0.1MFV 0.5DAB 0.3KET 1.4MAS -0.4MET -0.4RPL 3.70HTI
AJCA 11/01/2022 GPTAT 84%R -0.4 GJUI -3.8 GJPI 82%R 4
SIRE: SCHULTZ RESCUE HEADLINE GJPI 2 11%ILE

NEXT DAM: BW AVERY SUZANNE ET119-ET 90%
2-11 365 2 28140 5.0 1395 3.3 942 DHIR 3254C

4TH DAM: BW BERRETTA PRIZE G525 92%
3-01 305 2 25570 4.0 1014 3.7 936 DHIR 2843C
2015 GREAT COW CONTEST FINALIST

LOT 5870 BW LIGHTNING PANSY E870 USA 174132099

BORN 09/23/2020 TATTOO E870/E870 P4
FEMALE EFI 8.5%

PA 407M 17F 21P
186CM\$ 181NM\$ 141FM\$
0.7PL -1.2DPR -0.5CCR 1.6HCR 3.02SCS
PA TYPE 1.5 JPI 34%R 45

SIRE: JX BW LIGHTNING {6} (TWIN)
USA 173135567 GT99K BBR 100 JH1F JNSF 505JE128
SEE REFERENCE SIRE A

DAM: BW LADD BETH C64 (TWIN)
USA 173048607
TATTOO C64/C64
DHIA HERD # 93-52-0150 CONTROL # 521

2-00 305 3 15370 5.7 882 4.0 621 103DCR 2150C
305 2X ME AVG 1L 17672M 1009F 721P 2497C

2-10 88% 3-08 88% 4-08 90% 5-02 91%
ST SR DF RA RW RL FA FU RH RUW UC UD TP TL RTR RTS
45 43 42 20 43 20 36 46 44 39 25 22 32 35 25 24

PPA -845M 15F -5P / YD -1603M -3F -27P
CDCB PTA 08/01/2022 2RECS 58%R 21%ILE
-598M 0.16% 4F 0.06% -10P -72CM\$ -77NM\$ -115FM\$
-0.1PL -0.6LIV -0.7DPR -0.7CCR -0.3HCR 2.97SCS -108GM\$
0.0MFV -0.3DAB 0.0KET -1.1MAS -0.6MET -0.2RPL -3.61HTI
AJCA 08/01/2022 PTAT 55%R 1.7 JUI 13.2 JPI 50%R -14
SELLING AS LOT 521

SISTER(S):
BW LADD THEA C65 85%
3-10 305 3 21750 5.1 1102 3.5 769 104DCR 2658C
BW BAILANDO MAPLE E445 82%

BRED: 05/24/2022 DUE: 02/27/2023 TO
JX BW RECORD {6}
USA 174052254 BBR 100 JH1F JNSC A2A2 505JE131
SEE REFERENCE SIRE T

BRENTWOOD FARMS
ORLAND, CA

BREEDER & OWNER

JX AHLEM HARRIS BALTAZAR {5}-ET
USA 074067612 GT99K BBR 100 JH1F JNSF A2A2 29JE4008
BW MACHETE LIZZIE Y12 90%
USA 118584146 GT13K BBR 100 JH1F JNSF

GOLDUST KARBALA LADD-ET
USA 117627303 GT50K BBR 100 JH1F JNSF A2A2 11JE1140

BW BANKER CLARA A785 90%
USA 119501289
TATTOO A785/A785

DHIA HERD # 93-52-0150 CONTROL # 4206
1-10 289 3 17390 5.2 908 3.8 665 103DCR 2301C
2-10 305 3 20740 4.2 881 3.9 817 103DCR 2548C
4-07 211 3 12830 4.6 584 3.6 465 99DCR 1579C
305 2X ME AVG 3L 18850M 896F 732P 2428C
PPA -204M -13F 5P / YD -146M -1F 5P
CDCB PTA 08/01/2022 3RECS 65%R 22%ILE
100M 0.04% 14F 0.02% 7P -63CM\$ -66NM\$ -86FM\$
-1.9PL -3.1LIV -0.6DPR -0.9CCR -2.9HCR 2.96SCS -62GM\$
-0.3MFV -0.4DAB -0.3KET -0.6MAS -0.1MET 0.1RPL -6.21HTI
AJCA 08/01/2022 PTAT 55%R 1.3 JUI 13.7 JPI 54%R -5
SIRE: BW BANKER {6}-ET GJPI -38 5%ILE

NEXT DAM: BW MAXIMUM BRENNIA S97 92%
3-00 305 3 24570 5.2 1270 3.9 961 104DCR 3326C

4TH DAM: BW SULTAN SHAWNA M628 84%
2-00 305 3 20580 3.9 812 3.5 718 103DCR 2295C

LOT 5874 BW CITATION A EASTER E874 USA 174215846

BORN 09/24/2020 TATTOO E874/E874 P2
 FEMALE EFI 8.5%
 PA -204M -2F -7P
 142CM\$ 142NM\$ 143FM\$
 3.2PL 0.9DPR 1.4CCR 1.7HCR 2.99SCS
 PA TYPE 0.7 JPI 44%R 26

SISTER(S):
 BW VICTORIOUS NICOLE C931 83%
 3-00 305 3 20720 4.8 997 4.0 823 104DCR 2740C
 BW VALENTINO EASTER G825
 SELLING AS LOT 6825

SIRE: BW CITATION A-ET
 USA 118367576 GT80K BBR 100 JH1C JNSF A2A2 505JE125
 SEE REFERENCE SIRE E

DAM: BW NAVIGATOR EASTER B516
 USA 119849929 GT29K BBR 100 JH1F JNSF
 TATTOO B516/B516
 DHIA HERD # 93-52-0150 CONTROL # 4807
 1-10 263 3 15290 5.0 768 4.0 604 102DCR 2068C
 2-10 305 3 22810 4.2 952 3.9 887 104DCR 2758C
 3-11 305 3 25860 4.6 1185 3.7 965 103DCR 3235C
 4-11 305 3 22480 5.2 1172 4.0 894 104DCR 3095C
 305 2X ME AVG 4L 22378M 1062F 876P 2908C

2-00 83% 3-00 86%
 ST SR DF RA RW RL FA FU RH RUW UC UD TP TL RTR RTS
 39 34 32 26 29 18 28 37 38 39 34 29 29 21 35 28
 PPA 1828M 77F 82P / YD 168M 6F 13P
 CDCB GPTA S 11/01/2022 4RECS 84%R 33%ILE
 -321M 0.06% -3F 0.04% -4P 25CM\$ 22NM\$ -5FM\$
 0.5PL -2.5LIV 1.2DPR 1.5CCR 0.5HCR 3.00SCS 62GM\$
 -0.2MFV 0.0DAB -0.2KET 0.5MAS -0.2MET -0.2RPL -1.57HTI
 AJCA 11/01/2022 GPTAT 83%R 0.6 GJUI 3.4 GJPI 80%R 8

SISTER(S):
 BW VENERABLE BRANDY X929 82%
 1-10 305 3 17940 5.4 972 3.9 692 104DCR 2395C

BRED: 06/03/2022 DUE: 03/09/2023 TO
 BW SUNSEEKER-ET
 USA 119965973 BBR 100 JH1C JNSF A2A2 505JE124
 SEE REFERENCE SIRE K

BRENTWOOD FARMS BREEDER & OWNER
 ORLAND, CA

ALL LYNNS VALENTINO IRWIN-ET
 USA 117423084 GT50K BBR 100 JH1C JNSF A2A2 7JE1163
 BW CENTURION PEGGY K798 92%
 USA 111926011 GT50K BBR 100 JH1C JNSF

BW&RV NANCY NAVIGATOR {6}-ET
 JE840003012423912 GT80K BBR 100 JH1F JNSF A2A2 7JE5014

BW ACTION ARRIE ET693-ET 90%
 USA 117001626 GT29K BBR 100 JH1F JNSF
 TATTOO ET693/ET693

DHIA HERD # 93-52-0150 CONTROL # 1826
 4-09 280 3 18420 5.1 933 3.9 717 104DCR 2482C
 5-08 305 3 21850 5.6 1232 3.9 858 104DCR 2970C
 7-01 305 3 14110 5.5 779 3.7 527 104DCR 1823C
 9-01 305 3 22550 4.7 1070 3.9 879 103DCR 2934C
 305 2X ME AVG 7L 18783M 988F 735P 2518C
 PPA -1249M -18F -26P / YD -1566M -53F -47P
 CDCB GPTA S 11/01/2022 5RECS 86%R 25%ILE
 -1344M 0.15% -35F 0.06% -37P -31CM\$ -36NM\$ -56FM\$
 4.0PL 3.5LIV 4.9DPR 5.1CCR 2.0HCR 2.85SCS 16GM\$
 0.0MFV 0.4DAB 0.4KET 3.7MAS 0.4MET 0.1RPL 8.97HTI
 AJCA 11/01/2022 GPTAT 84%R 0.5 GJUI 7.0 GJPI 81%R 10
 SIRE: FOREST GLEN AVERY ACTION-ET GJPI -31 4%ILE

NEXT DAM: BW LEGION ELISSA D643 94%
 6-10 305 3 24230 4.9 1194 3.4 814 104DCR 2812C
 4TH DAM: BW AARON HEIDI P27 {6} 78%
 5-04 305 3 26230 3.5 925 3.4 890 102DCR 2714C

LOT 5891 BW LIGHTNING WINONA E891 {4} USA 174215967

BORN 09/30/2020 TATTOO E891/E891 P4
 FEMALE EFI 8.8%
 PA 511M 4F 17P
 217CM\$ 216NM\$ 209FM\$
 2.4PL -1.1DPR 0.0CCR 2.5HCR 2.95SCS
 PA TYPE 1.0 JPI 35%R 47

SISTER(S):
 BW OLIVER BETTINA C262 {4} 81%
 3-00 300 3 18200 5.0 907 3.8 684 103DCR 2366C

SIRE: JX BW LIGHTNING {6} (TWIN)
 USA 173135567 GT99K BBR 100 JH1F JNSF 505JE128
 SEE REFERENCE SIRE A

DAM: BW CITATION WINONA A777 {3}
 USA 119501364
 TATTOO A777/A777
 DHIA HERD # 93-52-0150 CONTROL # 4305
 2-00 305 3 19620 4.3 849 3.4 660 104DCR 2270C
 3-05 305 3 24840 4.7 1161 3.5 876 104DCR 3028C
 5-00 273 3 21410 4.7 1014 3.4 730 103DCR 2522C
 5-11 282 3 18370 5.0 921 3.5 645 104DCR 2229C
 305 2X ME AVG 4L 20688M 982F 729P 2512C

2-01 81% 2-06 84% 3-06 84% 4-01 87%
 ST SR DF RA RW RL FA FU RH RUW UC UD TP TL RTR RTS
 46 41 38 19 38 28 29 42 42 39 38 29 38 26 26 31
 PPA 1581M 57F 28P / YD -392M -29F -30P
 CDCB PTA 08/01/2022 4RECS 66%R 29%ILE
 -390M -0.01% -22F -0.02% -19P -9CM\$ -8NM\$ 21FM\$
 3.3PL 1.8LIV -0.4DPR 0.3CCR 1.5HCR 2.83SCS -80GM\$
 0.0MFV 0.1DAB -0.2KET 0.8MAS 0.3MET 0.1RPL 1.77HTI
 AJCA 08/01/2022 PTAT 60%R 0.7 JUI 8.7 JPI 57%R -10

SISTER(S):
 BW PREMIER KRYSTAL X120 {3} 86%
 3-05 305 3 23080 4.8 1106 4.1 938 104DCR 3076C
 BW INNOVATION SELENA A15 {3} 86%
 2-11 305 3 19630 5.2 1012 4.1 798 104DCR 2729C

BRED: 05/02/2022 DUE: 02/05/2023 TO
 UR JX UNIDENTIFIED ANGUS SIRE {0}
 ANUSA00099EXP0002

BRENTWOOD FARMS BREEDER & OWNER
 ORLAND, CA

JX AHLEM HARRIS BALTAZAR {5}-ET
 USA 074067612 GT99K BBR 100 JH1F JNSF A2A2 29JE4008
 BW MACHETE LIZZIE Y12 90%
 USA 118584146 GT13K BBR 100 JH1F JNSF

BW CITATION A-ET
 USA 118367576 GT80K BBR 100 JH1C JNSF A2A2 505JE125

BW HARVEST YANCY S881 {2} 91%
 USA 116784689
 TATTOO S881/S881

DHIA HERD # 93-52-0150 CONTROL # 1066
 2-10 259 3 17020 4.3 734 3.7 631 103DCR 2051C
 4-01 280 3 22200 4.9 1080 3.7 829 103DCR 2868C
 5-00 252 3 16220 4.8 779 3.8 616 101DCR 2101C
 6-01 305 3 17520 4.8 843 3.9 680 104DCR 2294C
 305 2X ME AVG 5L 18954M 906F 719P 2447C
 PPA -1493M -66F -44P / YD -1929M -89F -60P
 CDCB PTA 08/01/2022 5RECS 69%R 7%ILE
 -968M 0.01% -44F 0.03% -30P -371CM\$ -372NM\$ -370FM\$
 -1.1PL -1.3LIV -0.6DPR 0.8CCR 0.3HCR 2.94SCS -375GM\$
 -0.1MFV 0.0DAB -0.5KET 0.7MAS 0.1MET 0.2RPL -0.25HTI
 AJCA 08/01/2022 PTAT 58%R 0.7 JUI 3.8 JPI 59%R -79
 SIRE: SUNSET CANYON GOLDEN HARVEST GJPI -105 2%ILE

NEXT DAM: BW HIGHMARK NAOMI M2 {1} 91%
 6-04 305 3 21730 5.0 1087 3.9 848 103DCR 2917C
 4TH DAM: BW COUNTRY KIMBO L56 {6} 88%
 3-10 305 3 26860 4.4 1178 3.3 897 102DCR 3098C

LOT 5906 BW REPORTER ARETA E906 USA 174216098

BORN 10/07/2020 TATTOO E906/E906 P1
 FEMALE EFI 8.1%
 PA 288M -3F 3P
 68CM\$ 75NM\$ 106FM\$
 0.5PL 0.5DPR 0.8CCR 0.7HCR 3.15SCS
 PA TYPE 1.2 JPI 36%R 18

SELLING OPEN

SIRE: BW REPORTER-ET
 USA 118367594 GT80K BBR 100 JH1F JNSF A2A2 203JE1423
 SEE REFERENCE SIRE AE

DAM: BW SUREFIRE ARETA D167
 USA 173523809
 TATTOO D167/D167
 DHIA HERD # 93-52-0150 CONTROL # 1323
 1-11 305 3 14620 5.2 754 3.6 522 103DCR 1804C
 2-11 291 3 19400 5.0 976 3.9 749 104DCR 2592C
 305 2X ME AVG 2L 19172M 966F 714P 2470C

2-05 78% 3-05 83%
 ST SR DF RA RW RL FA FU RH RUW UC UD TP TL RTR RTS
 36 26 32 16 38 18 20 38 39 33 26 29 36 20 25 25
 PPA 165M 1F 3P / YD -534M -38F -27P
 CDCB PTA 08/01/2022 2RECS 59%R 18%ILE
 -406M -0.04% -28F -0.02% -19P -129CM\$ -122NM\$ -86FM\$
 0.3PL 0.1LIV 2.9DPR 3.7CCR 1.9HCR 3.13SCS -47GM\$
 -0.2MFV -0.2DAB -1.0KET -0.6MAS 0.2MET -0.2RPL -5.26HTI
 AJCA 08/01/2022 PTAT 52%R 1.2 JUI 15.8 JPI 50%R -16

BRENTWOOD FARMS BREEDER & OWNER
 ORLAND, CA

ALL LYNN'S VALENTINO IRWIN-ET
 USA 117423084 GT50K BBR 100 JH1C JNSF A2A2 7JE1163
 BW CENTURION PEGGY K798 92%
 USA 111926011 GT50K BBR 100 JH1C JNSF

BW SUREFIRE
 USA 114204404 GTHD BBR 100 JH1F JNSF 505JE110
 BW NAVIGATOR SABINA B611 87%
 USA 119873308
 TATTOO B611/B611
 DHIA HERD # 93-52-0150 CONTROL # 4965
 1-11 282 3 19640 4.5 877 3.7 720 103DCR 2402C
 2-11 305 3 21440 4.3 915 3.7 792 103DCR 2564C
 305 2X ME AVG 2L 22410M 984F 836P 2736C
 PPA 1816M 33F 55P / YD 702M -15F 14P
 CDCB PTA 08/01/2022 2RECS 62%R 24%ILE
 13M -0.07% -14F -0.03% -5P -55CM\$ -50NM\$ -23FM\$
 -1.2PL -2.4LIV 1.1DPR 1.8CCR 0.8HCR 3.06SCS 25GM\$
 -0.3MFV -0.3DAB -0.7KET -1.2MAS -0.3MET -0.2RPL -7.56HTI
 AJCA 08/01/2022 PTAT 53%R 1.7 JUI 16.8 JPI 52%R -2
 SIRE: BW&RV NANCY NAVIGATOR {6}-ET GJPI -5 8%ILE
 NEXT DAM: BW SUREFIRE NIKKI X785 83%
 3-06 305 3 21680 4.7 1029 3.7 807 103DCR 2766C
 4TH DAM: BW COUNTRY SPIRIT R760 87%
 3-08 305 3 17720 4.3 769 3.7 662 104DCR 2150C

LOT 5909 JX BW COUNTDOWN HANNA E909 {6} USA 174216119

BORN 10/08/2020 TATTOO E909/E909 P2
 FEMALE EFI 9.2%
 PA 367M 5F 11P
 125CM\$ 127NM\$ 131FM\$
 1.1PL 0.1DPR 0.5CCR 1.9HCR 3.06SCS
 PA TYPE 0.6 JPI 36%R 30

BRED: 04/26/2022 DUE: 01/30/2023 TO
 JX BW RECORD {6}
 USA 174052254 BBR 100 JH1F JNSC A2A2 505JE131
 SEE REFERENCE SIRE T

SIRE: JX BW COUNTDOWN {5}-ET
 JE840003131148667 GT99K BBR 100 JH1F JNSF A2A2 551JE1667
 SEE REFERENCE SIRE AC

DAM: BW OLIVER HANNA D258
 USA 173545579
 TATTOO D258/D258
 DHIA HERD # 93-52-0150 CONTROL # 1320
 1-10 305 3 18540 5.2 960 3.7 680 103DCR 2352C
 305 2X ME AVG 2L 19398M 905F 746P 2426C
 2-04 85%
 ST SR DF RA RW RL FA FU RH RUW UC UD TP TL RTR RTS
 34 29 34 26 26 24 28 39 37 38 26 34 34 28 24 28
 PPA 1941M 53F 64P / YD 679M 1F 15P
 CDCB PTA 08/01/2022 2RECS 58%R 47%ILE
 256M -0.03% 7F -0.03% 3P 91CM\$ 97NM\$ 123FM\$
 0.3PL 0.3LIV -0.8DPR -0.8CCR -0.3HCR 3.14SCS 81GM\$
 0.1MFV 0.1DAB 0.0KET -0.8MAS 0.3MET 0.0RPL 0.16HTI
 AJCA 08/01/2022 PTAT 47%R 1.5 JUI 13.9 JPI 50%R 16

SISTER(S):
 BW CHOCOLATIER RITA J16
 SELLING AS LOT 7016

BRENTWOOD FARMS BREEDER & OWNER
 ORLAND, CA

JX SCHULTZ VOLCANO HARRIS {4}
 USA 118157731 GT80K BBR 100 JH1F JNSF A1A2 29JE3866
 BW LEGAL SUZANNE 1 ET814-ET 90%
 USA 117512508 GT50K BBR 100 JH1F JNSF

DUTCH HOLLOW OLIVER-P
 USA 067184544 GT50K BBR 100 JH1F JNSF A2A2 7JE1219
 BW REPORTER RITA B783 91%
 USA 119966349
 TATTOO B783/B783
 DHIA HERD # 93-52-0150 CONTROL # 41
 1-09 305 3 18790 4.5 852 3.6 672 103DCR 2294C
 2-10 261 3 18150 4.4 801 3.6 659 101DCR 2195C
 3-09 305 3 23680 5.0 1185 3.7 877 103DCR 3033C
 4-10 278 3 20900 5.2 1087 3.9 820 104DCR 2838C
 305 2X ME AVG 4L 20728M 1008F 778P 2657C
 PPA 927M 52F 30P / YD 75M 7F -4P
 CDCB PTA 08/01/2022 4RECS 65%R 47%ILE
 24M 0.00% 2F -0.02% -3P 93CM\$ 98NM\$ 120FM\$
 0.8PL 0.6LIV 1.0DPR 1.4CCR 0.5HCR 3.15SCS 124GM\$
 0.0MFV 0.0DAB -0.4KET 0.8MAS 0.3MET 0.0RPL 1.0OHTI
 AJCA 08/01/2022 PTAT 53%R 1.4 JUI 14.4 JPI 55%R 24
 SIRE: BW REPORTER-ET GJPI 52 55%ILE
 NEXT DAM: BW SUREFIRE HARRIET A477 90%
 4-11 294 3 21270 5.2 1100 3.6 769 103DCR 2659C
 4TH DAM: BW VENERABLE BUTTERCUP X798 59%
 2-10 259 3 14330 4.9 700 3.7 535 103DCR 1851C



BW LEGAL SUZANNE 1 ET814-ET, E-90%
GRANDAM OF LOT 5912



BW BERRETTA PRIZE G525, E-92%
FOURTH DAM OF LOT 5912

LOT 5912 JX BW GOT MAID SUZANNE E912 {6} USA 174218250

BORN 10/10/2020 TATTOO E912/E912 P7
FEMALE EFI 9.7% A1A2
PA 554M 30F 28P
411CM\$ 402NM\$ 344FM\$
3.9PL -1.4DPR -1.2CCR -0.7HCR 2.86SCS
PA TYPE 0.2 JPI 45%R 73

SISTER(S):
BW OLIVER LESLIE D209 82%
1-10 305 3 16720 5.4 901 3.8 631 103DCR 2183C

SIRE: JX SUNSET CANYON GOT MAID {5}-ET
USA 119407594 GT99K BBR 100 JH1F JNSF A1A2 551JE1650
SEE REFERENCE SIRE W

DAM: BW SPARKY SUZANNE K48024-ET
JE840003131680220 GT29K BBR 100 JH1F JNSF
TATTOO K48024/K48024
DHIA HERD # 93-52-0150 CONTROL # 4421

2-00 274 3 15120 4.7 709 3.6 546 103DCR 1888C
3-00 267 3 16430 5.1 832 4.1 678 103DCR 2275C
3-11 282 3 17300 5.8 1007 4.1 709 103DCR 2456C
4-10 284 3 18560 5.7 1058 4.1 755 103DCR 2615C
305 2X ME AVG 4L 17790M 955F 714P 2447C

2-04 86% 5-04 86%
ST SR DF RA RW RL FA FU RH RUW UC UD TP TL RTR RTS
39 34 34 28 26 22 21 38 28 29 27 27 37 28 28 29

PPA -1081M -24F -22P / YD -829M -25F -18P
CDCB GPTA S 11/01/2022 4RECS 85%R 56%ILE
-490M 0.07% -10F 0.06% -6P 150CM\$ 144NM\$ 101FM\$
3.3PL 3.6LIV 0.8DPR 0.5CCR 0.3HCR 2.92SCS 105GM\$
0.1MFV 0.1DAB 0.3KET 1.4MAS 0.3MET -0.1RPL 4.31HTI
AJCA 11/01/2022 GPTAT 83%R -0.1 GJUI -0.7 GJPI 81%R 23

BROTHER(S):
JX BW ALTAHARVEST {5}-ET AT ALTA GENETICS
JNSF GJPI 53 62%ILE
JX BW COUNTDOWN {5}-ET AT Sexing Technologies-TWG
JNSF GJPI 44 25%ILE

SISTER(S):
BW IRWIN BLOSSOM X644 90%
3-03 305 3 25230 3.4 855 2.9 723 103DCR 2362C
BW IRWIN BETHANY Y494 82%
2-09 305 3 20370 5.1 1040 3.9 797 103DCR 2759C
JX BW SHOOTOUT SUZANNE K47693 {6}-P-ET 82%
3-08 305 3 19870 5.4 1069 4.1 816 98DCR 2826C
JX BW SHOOTOUT SUZANNE K47817 {6}-P-ET 85%
4-01 305 3 26090 5.4 1397 3.6 949 103DCR 3282C
JX BW SHOOTOUT SUZANNE K47969 {6}-P-ET 84%
4-03 305 3 21680 4.9 1068 3.8 822 96DCR 2844C
BW SPARKY SUZANNE 48102-ET 84%
1-11 299 3 21610 4.5 975 3.8 814 92DCR 2691C
BW SAXON SUZANNE K48403-ET 87%
4-06 304 3 26430 4.9 1306 3.3 885 103DCR 3057C
BW SANTANA SUZANNE K48687-ET 83%
5-02 305 3 29170 4.9 1421 3.7 1084 103DCR 3750C
SELLING AS LOT 4399
BW SAXON SUZANNE K48756-ET 84%
3-10 299 3 23350 4.6 1075 3.7 873 95DCR 2932C
BW IRWIN SUZANNE K49456-ET 83%
4-00 240 3 15180 5.3 797 3.8 581 102DCR 2010C
JX BW EUSEBIO SUZANNE K49736 {5}-ET 81%
3-02 305 3 24240 4.5 1090 3.5 845 104DCR 2913C
BW SMACK SUZANNE K50210-ET 83%
1-09 295 3 17450 4.6 801 3.6 627 90DCR 2150C
BW SMACK SUZANNE 50314-ET 85%
3-10 298 3 25630 4.4 1125 3.8 966 96DCR 3142C
BW CITATION SUZANNE IF487-ET 88%
5-00 305 3 21460 5.3 1148 3.8 817 94DCR 2827C

BRED: 03/01/2022 DUE: 12/05/2022 TO
JX BW LIGHTNING {6}
USA 173135567 BBR 100 JH1F JNSF 505JE128
SEE REFERENCE SIRE A

BRENTWOOD FARMS BREEDER & OWNER
ORLAND, CA

JX SCHULTZ VOLCANO HARRIS {4}
USA 118157731 GT80K BBR 100 JH1F JNSF A1A2 29JE3866
SUNSET CANYON DAZZLER V MAID 342-ET 87%
USA 118690399 GT8K BBR 100 JH1F JNSF

MAINSTREAM IATOLA SPARKY
USA 116117474 GT50K BBR 100 JH1F JNSF 11JE1022
BW LEGAL SUZANNE 1 ET814-ET 90%
USA 117512508 GT50K BBR 100 JH1F JNSF
TATTOO ET814/C628

DHIA HERD # 93-54-0855 CONTROL # 978
1-11 274 3 22050 4.6 1016 3.2 702 103DCR 2423C
2-11 305 3 25540 4.4 1134 3.6 908 104DCR 3072C
3-11 305 3 18530 4.6 849 3.7 687 47DCR 2312C
305 2X ME AVG 3L 22465M 1043F 794P 2707C
PPA 2334M 79F 54P / YD 420M -6F -1P
CDCB GPTA S 11/01/2022 2RECS 92%R 65%ILE
-85M -0.07% -20F -0.03% -10P 184CM\$ 186NM\$ 219FM\$
4.8PL 4.6LIV 3.1DPR 3.7CCR 2.2HCR 2.92SCS 191GM\$
0.1MFV 0.4DAB 0.6KET 1.7MAS 0.9MET 0.0RPL 6.84HTI
AJCA 11/01/2022 GPTAT 89%R -0.6 GJUI 0.4 GJPI 88%R 42
SIRE: TOLLENAARS IMPULS LEGAL 233-ET GJPI 7 8%ILE

NEXT DAM: BW AVERY SUZANNE ET119-ET 90%
2-11 365 2 28140 5.0 1395 3.3 942 DHIR 3254C
4TH DAM: BW BERRETTA PRIZE G525 92%
3-01 305 2 25570 4.0 1014 3.7 936 DHIR 2843C
2015 GREAT COW CONTEST FINALIST

LOT 5916 JX BW GOT MAID HARRIET E916 {6} USA 174216164 GT

BORN 10/10/2020 TATTOO E916/E916 P7 BBR 100
 FEMALE EFI 9.2% JH1F JNSF
 CDCB GPTA S 11/01/2022 ORECS 78%R 94%ILE
 361M 0.06% 31F 0.04% 22P 392CM\$ 384NM\$ 329FM\$
 4.2PL 1.2LIV 0.5DPR 0.8CCR -0.9HCR 2.92SCS 329GM\$
 0.0MEV -0.1DAB 0.2KET 0.0MAS -0.1MET -0.3RPL -0.43HTI
 AJCA 11/01/2022 GPTAT 80%R 0.2 GJUI -2.3 GJPI 75%R 76

SIRE: JX SUNSET CANYON GOT MAID {5}-ET
 USA 119407594 GT99K BBR 100 JH1F JNSF A1A2 551JE1650
 SEE REFERENCE SIRE W

DAM: BW MIRROR HARRIET B653
 USA 119889833 GT45K BBR 100 JH1F JNSF
 TATTOO B653/B653

DHIA HERD # 93-52-0150 CONTROL # 64
 1-11 263 3 12920 5.4 696 3.9 508 102DCR 1758C
 2-10 280 3 16030 5.5 877 3.8 609 103DCR 2107C
 3-10 263 3 17320 6.2 1077 3.8 654 103DCR 2263C
 4-09 305 3 18060 6.3 1141 3.9 703 104DCR 2433C
 305 2X ME AVG 4L 17640M 1036F 680P 2354C

2-04 80% 3-06 83%
 ST SR DF RA RW RL FA FU RH RUW UC UD TP TL RTR RTS
 34 36 31 22 34 27 26 34 38 34 32 25 37 26 45 23

PPA -1320M 55F -37P / YD -1939M 8F -47P
 CDCB GPTA S 11/01/2022 4RECS 84%R 68%ILE
 -857M 0.22% 4F 0.04% -23P 202CM\$ 200NM\$ 186FM\$
 4.9PL 4.1LIV 4.8DPR 4.8CCR 1.0HCR 2.96SCS 234GM\$
 0.2MEV -0.1DAB 0.2KET 2.4MAS -0.2MET -0.1RPL 5.85HTI
 AJCA 11/01/2022 GPTAT 83%R 0.2 GJUI 6.6 GJPI 80%R 51

SISTER(S):
 BW MEGATRON SNOW A161 81%
 1-10 305 3 15680 4.7 739 4.0 629 103DCR 2058C

BRED: 05/22/2022 DUE: 02/25/2023 TO
 JX BW LIGHTNING {6}
 USA 173135567 BBR 100 JH1F JNSF 505JE128
 SEE REFERENCE SIRE A

BRENTWOOD FARMS BREEDER & OWNER
 ORLAND, CA

JX SCHULTZ VOLCANO HARRIS {4}
 USA 118157731 GT80K BBR 100 JH1F JNSF A1A2 29JE3866
 SUNSET CANYON DAZZLER V MAID 342-ET 87%
 USA 118690399 GT8K BBR 100 JH1F JNSF

SUNSET CANYON MIRROR-ET
 USA 118808990 GT13K BBR 100 JH1F JNSF A2A2 203JE1638

BW RENEGADE KATIE IF352-ET 83%
 USA 118202851 GT8K BBR 100 JH1F JNSF

TATTOO IF352/IF352
 DHIA HERD # 93-52-0150 CONTROL # 2440
 3-02 269 3 20940 4.9 1028 3.8 803 103DCR 2760C
 4-02 292 3 17200 5.3 913 4.0 684 103DCR 2368C
 5-01 271 3 10630 5.6 592 4.3 452 102DCR 1566C
 6-00 305 3 23720 5.0 1178 3.8 909 103DCR 3146C
 305 2X ME AVG 5L 17288M 899F 687P 2373C
 PPA -1395M -45F -38P / YD -1274M -34F -40P
 CDCB GPTA S 11/01/2022 5RECS 85%R 44%ILE
 -180M 0.02% -4F -0.01% -9P 80CM\$ 82NM\$ 100FM\$
 2.5PL 3.2LIV 4.8DPR 5.1CCR 2.3HCR 3.02SCS 151GM\$
 0.1MFV 0.4DAB -0.4KET 1.4MAS -0.1MET -0.2RPL 4.60HTI
 AJCA 11/01/2022 GPTAT 83%R -0.7 GJUI -1.8 GJPI 81%R 35
 SIRE: BW RENEGADE-ET GJPI 31 19%ILE

NEXT DAM: BW AVERY KATIE ET121-ET 93%
 6-06 365 3 36530 4.8 1747 3.2 1172 DHIR 4046C
 DAM OF BW ACADEMY-ET

4TH DAM: BW BERRETTA PRIZE G525 92%
 3-01 305 2 25570 4.0 1014 3.7 936 DHIR 2843C
 2015 GREAT COW CONTEST FINALIST

LOT 5917 JX BW GOT MAID GRACE E917 {6} USA 174216173 GT

BORN 10/11/2020 TATTOO E917/E917 P6 BBR 100
 FEMALE EFI 9.5% JH1F JNSF
 CDCB GPTA S 11/01/2022 ORECS 78%R 94%ILE
 746M 0.01% 38F 0.04% 37P 404CM\$ 391NM\$ 316FM\$
 2.7PL -1.3LIV -2.5DPR -2.1CCR -0.6HCR 2.78SCS 294GM\$
 -0.1MEV -0.2DAB 0.1KET -1.4MAS 0.4MET -0.2RPL -4.21HTI
 AJCA 11/01/2022 GPTAT 80%R -0.4 GJUI -11.3 GJPI 75%R 67

SIRE: JX SUNSET CANYON GOT MAID {5}-ET
 USA 119407594 GT99K BBR 100 JH1F JNSF A1A2 551JE1650
 SEE REFERENCE SIRE W

DAM: JX BW METALICA GRACE C71 {6}
 USA 173070169
 TATTOO C71/C71

DHIA HERD # 93-52-0150 CONTROL # 631
 2-02 296 3 20030 4.2 836 3.8 759 103DCR 2393C
 3-02 305 3 29220 4.6 1352 3.6 1048 103DCR 3615C
 4-04 305 3 25420 4.4 1125 3.9 982 104DCR 3166C
 305 2X ME AVG 3L 24486M 1090F 923P 3027C

2-10 81% 3-08 83%
 ST SR DF RA RW RL FA FU RH RUW UC UD TP TL RTR RTS
 53 32 26 24 36 16 28 39 38 26 34 29 25 16 35 26

PPA 4575M 119F 158P / YD 2644M 73F 97P
 CDCB PTA 08/01/2022 3RECS 60%R 59%ILE
 867M -0.08% 24F 0.01% 33P 166CM\$ 158NM\$ 118FM\$
 -0.8PL -2.1LIV -1.7DPR -1.5CCR 0.7HCR 2.77SCS 129GM\$
 -0.1MEV -0.1DAB 0.1KET -0.6MAS 0.9MET 0.1RPL -2.00HTI
 AJCA 08/01/2022 PTAT 51%R 0.3 JUI 4.1 JPI 53%R 48

BRED: 03/22/2022 DUE: 12/26/2022 TO
 JX RIVER VALLEY CHIEF {6}-ET
 USA 075341195 BBR 100 JH1F JNSF A2A2 777JE10034
 SEE REFERENCE SIRE C

BRENTWOOD FARMS BREEDER & OWNER
 ORLAND, CA

JX SCHULTZ VOLCANO HARRIS {4}
 USA 118157731 GT80K BBR 100 JH1F JNSF A1A2 29JE3866
 SUNSET CANYON DAZZLER V MAID 342-ET 87%
 USA 118690399 GT8K BBR 100 JH1F JNSF

BW METALICA-ET
 USA 117961544 GT50K BBR 100 JH1C JNSF A1A2 7JE1251

JX BW HARRIS HELGA A749 {5} 88%
 USA 119461910 GT13K BBR 100 JH1F JNSF

TATTOO A749/A749
 DHIA HERD # 93-52-0150 CONTROL # 4208
 1-10 305 3 26240 4.3 1138 3.6 933 103DCR 3114C
 305 2X ME AVG 1L 31136M 1343F 1114P 3693C
 PPA 5834M 203F 191P / YD 5210M 155F 169P
 CDCB GPTA S 11/01/2022 1RECS 82%R 36%ILE
 1427M -0.15% 34F -0.01% 50P 41CM\$ 40NM\$ 10FM\$
 -3.7PL -5.0LIV -6.2DPR -5.6CCR 0.0HCR 3.13SCS -55GM\$
 -0.1MEV -0.5DAB -0.1KET -2.4MAS 0.4MET 0.0RPL -7.44HTI
 AJCA 11/01/2022 GPTAT 82%R 0.3 GJUI -6.0 GJPI 79%R -4
 SIRE: JX SCHULTZ VOLCANO HARRIS {4} GJPI 51 69%ILE

NEXT DAM: BW TBONE LUCKY Y323 78%
 2-11 305 3 25130 4.9 1229 3.8 965 103DCR 3306C

4TH DAM: BW SENIOR SUNSHINE W837 76%
 1-10 287 3 14830 4.7 700 3.8 565 103DCR 1904C

LOT 5926 BW CITATION A KENNA E926 USA 174216258

BORN 10/13/2020 TATTOO E926/E926 P1
 FEMALE EFI 8.5%
 PA -387M -13F -16P
 52CM\$ 53NM\$ 70FM\$
 3.1PL 0.8DPR 1.6CCR 1.9HCR 2.96SCS
 PA TYPE 1.1 JPI 38%R 5

SIRE: BW CITATION A-ET
 USA 118367576 GT80K BBR 100 JH1C JNSF A2A2 505JE125
 SEE REFERENCE SIRE E

DAM: BW NAVIGATOR KENNA B480
 USA 119820346
 TATTOO B480/B480
 DHIA HERD # 93-52-0150 CONTROL # 4961
 2-01 288 3 17140 5.0 865 3.9 676 103DCR 2323C
 3-01 281 3 14680 4.6 679 4.1 601 103DCR 1924C
 5-01 305 3 13490 5.2 705 4.3 580 103DCR 1937C
 305 2X ME AVG 3L 15680M 781F 646P 2149C

2-06 81% 4-06 86%
 ST SR DF RA RW RL FA FU RH RUW UC UD TP TL RTR RTS
 36 34 38 26 29 27 28 37 42 42 39 27 34 16 38 29

PPA -2805M -112F -79P / YD -1989M -85F -63P
 CDCB PTA 08/01/2022 4RECS 64%R 16%ILE
 -687M 0.04% -26F 0.02% -22P -156CM\$ -156NM\$ -151FM\$
 0.3PL -2.7LIV 1.0DPR 2.0CCR 0.8HCR 2.95SCS -122GM\$
 -0.3MFV -0.3DAB -0.4KET -0.7MAS -0.5MET -0.2RPL -6.38HTI
 AJCA 08/01/2022 PTAT 48%R 1.3 JUI 8.4 JPI 54%R -34
 SELLING AS LOT 10009A

SISTER(S):
 BW INNOVATION ZELDA Y966 83%
 4-03 267 3 18670 5.0 935 3.8 709 103DCR 2453C

BRED: 07/01/2022 DUE: 04/06/2023 TO
 AHLEM BANCROFT CHICAGO 23929
 USA 067823929 BBR 100 JH1F JNSC A2A2 100JE7403
 SEE REFERENCE SIRE F

BRENTWOOD FARMS BREEDER & OWNER
 ORLAND, CA

ALL LYNNS VALENTINO IRWIN-ET
 USA 117423084 GT50K BBR 100 JH1C JNSF A2A2 7JE1163

BW CENTURION PEGGY K798 92%
 USA 111926011 GT50K BBR 100 JH1C JNSF

BW&RV NANCY NAVIGATOR {6}-ET
 JE840003012423912 GT80K BBR 100 JH1F JNSF A2A2 7JE5014

BW TBONE FROSTY X422 87%
 USA 118275853

TATTOO X422/X422
 DHIA HERD # 93-52-0150 CONTROL # 2159
 3-10 276 3 18980 5.4 1033 4.0 764 103DCR 2645C
 4-10 303 3 14250 5.1 721 4.1 580 104DCR 1961C
 5-10 305 3 17580 5.0 875 3.9 684 103DCR 2350C
 7-00 276 3 22740 5.2 1174 3.8 857 103DCR 2965C
 305 2X ME AVG 6L 19638M 1027F 774P 2673C
 PPA -536M 3F -11P / YD -1372M -24F -31P
 CDCB PTA 08/01/2022 5RECS 70%R 20%ILE
 -822M 0.10% -20F 0.05% -20P -90CM\$ -93NM\$ -115FM\$
 1.6PL 0.7LIV 1.9DPR 2.4CCR 1.5HCR 2.98SCS -80GM\$
 -0.2MFV -0.1DAB 0.0KET 1.5MAS 0.0MET 0.0RPL 0.16HTI
 AJCA 08/01/2022 PTAT 58%R 1.1 JUI 7.0 JPI 60%R -13
 SIRE: RICHIES JACE TBONE A364 GJPI -20 5%ILE

NEXT DAM: BW ACTION ANNETTE S995 {6} 91%
 7-01 305 3 25390 5.2 1330 3.9 994 103DCR 3441C

4TH DAM: BW LEGION HAZEL L511 {5} 84%
 4-03 271 3 21480 5.1 1097 3.3 718 103DCR 2480C

LOT 5932 JX BW LIGHTNING ELIZA E932 {6} USA 174216306

BORN 10/16/2020 TATTOO E932/E932 P6
 FEMALE EFI 8.8%
 PA 915M 26F 34P
 263CM\$ 261NM\$ 233FM\$
 0.5PL -1.1DPR -0.3CCR 2.4HCR 3.08SCS
 PA TYPE 1.4 JPI 35%R 63

SISTER(S):
 JX BW OLIVER TESSIE D286 {6} 83%
 2-05 305 3 18990 5.1 967 3.8 728 103DCR 2519C
 JX BW CITATION A ELIZA G949 {6}
 SELLING AS LOT 6949

SIRE: JX BW LIGHTNING {6} (TWIN)
 USA 173135567 GT99K BBR 100 JH1F JNSF 505JE128
 SEE REFERENCE SIRE A

DAM: JX BW APPLEJACK ELIZA B739 {5}
 USA 119945764
 TATTOO B739/B739
 DHIA HERD # 93-52-0150 CONTROL # 72
 1-11 305 3 22670 4.1 926 3.6 822 103DCR 2623C
 3-08 305 3 30270 4.9 1474 3.3 1014 103DCR 3502C
 4-10 305 3 25980 5.1 1323 3.7 961 104DCR 3324C
 305 2X ME AVG 3L 24848M 1174F 899P 3017C

2-02 86% 4-02 88%
 ST SR DF RA RW RL FA FU RH RUW UC UD TP TL RTR RTS
 42 39 42 26 29 28 22 39 35 43 39 26 34 18 45 35

PPA 4089M 164F 126P / YD 2007M 96F 68P
 CDCB PTA 08/01/2022 3RECS 63%R 44%ILE
 419M 0.01% 22F 0.00% 16P 82CM\$ 82NM\$ 69FM\$
 -0.5PL -2.6LIV -0.4DPR -0.3CCR 1.3HCR 3.09SCS 83GM\$
 -0.4MFV -0.6DAB -0.2KET -1.4MAS -0.3MET -0.1RPL -9.58HTI
 AJCA 08/01/2022 PTAT 54%R 1.4 JUI 10.6 JPI 54%R 22

BRED: 03/29/2022 DUE: 01/02/2023 TO
 BW GRADUATE
 USA 174052049 BBR 100 JH1F JNSF A1A2 7JE1939
 SEE REFERENCE SIRE J

BRENTWOOD FARMS BREEDER & OWNER
 ORLAND, CA

JX AHLEM HARRIS BALTAZAR {5}-ET
 USA 074067612 GT99K BBR 100 JH1F JNSF A2A2 29JE4008

BW MACHETE LIZZIE Y12 90%
 USA 118584146 GT13K BBR 100 JH1F JNSF

STEINHAUERS IATOLA APPLEJACK
 USA 115488982 GT50K BBR 100 JH1F JNSF 11JE968

JX BW GOLDA JUNE A417 {4} 90%
 USA 119286966

TATTOO A417/A417
 DHIA HERD # 93-52-0150 CONTROL # 3945
 1-10 305 3 22110 4.5 989 3.6 787 103DCR 2672C
 305 2X ME AVG 1L 24636M 1114F 899P 3029C
 PPA 2916M 119F 95P / YD 2441M 83F 73P
 CDCB PTA 08/01/2022 2RECS 63%R 52%ILE
 1034M -0.09% 31F -0.04% 29P 122CM\$ 123NM\$ 133FM\$
 -0.4PL 0.4LIV -1.4DPR -1.2CCR 1.3HCR 3.00SCS 72GM\$
 -0.1MFV -0.2DAB 0.1KET -1.0MAS 0.3MET 0.1RPL -3.36HTI
 AJCA 08/01/2022 PTAT 57%R 1.3 JUI 10.6 JPI 55%R 40
 SIRE: JX OOMSDALE TBONE GOLDA {3}-ET GJPI -13 8%ILE

NEXT DAM: BW DIVIDEND SUNSHINE X893 85%
 5-06 305 3 26800 4.7 1260 3.8 1017 103DCR 3428C

4TH DAM: BW CARRIER CATE ET739 {6}-ET 83%
 3-02 297 3 23630 4.4 1043 3.5 838 104DCR 2830C

LOT 5953 BW MAUI NANETTE E953 USA 174216481

BORN 10/23/2020 TATTOO E953/E953 P1
FEMALE EFI 9.1%

PA 179M -22F -8P
-60CM\$ -52NM\$ 10FM\$
1.1PL 0.3DPR 0.2CCR 0.4HCR 3.05SCS
PA TYPE 1.5 JPI 37%R -11

BRED: 03/11/2022 DUE: 12/15/2022 TO
BW SUNSEEKER-ET
USA 119965973 BBR 100 JH1C JNSF A2A2 505JE124
SEE REFERENCE SIRE K

SIRE: AHLEM VALENTINO MAUI 21838
USA 068951472 GT50K BBR 100 JH1C JNSF A1A2 203JE1385
SEE REFERENCE SIRE M

DAM: BW NAVIGATOR NANETTE B689
USA 119946194
TATTOO B689/B689

DHIA HERD # 93-52-0150 CONTROL # 4956
2-07 305 3 21010 4.1 865 3.4 712 103DCR 2369C
3-10 305 3 23820 5.8 1375 3.5 844 103DCR 2917C
5-00 305 3 28410 4.4 1260 3.6 1029 104DCR 3443C
305 2X ME AVG 3L 23012M 1105F 819P 2762C

3-05 83% 4-03 88%
ST SR DF RA RW RL FA FU RH RUW UC UD TP TL RTR RTS
46 39 38 26 39 28 38 39 42 42 39 26 38 16 38 29

PPA 2644M 42F 66P / YD 1385M -2F 24P
CDCB PTA 08/01/2022 3RECS 61%R 34%ILE
490M -0.12% -2F -0.05% 7P 21CM\$ 26NM\$ 62FM\$
-0.4PL -1.4LIV -0.4DPR 0.3CCR 0.3HCR 3.01SCS 36GM\$
-0.2MFV 0.0DAB -0.1KET -0.5MAS -0.3MET -0.2RPL -3.23HTI
AJCA 08/01/2022 PTAT 51%R 1.6 JUI 14.4 JPI 52%R 12

BRENTWOOD FARMS
ORLAND, CA

BREEDER & OWNER

ALL LYNNS LOUIE VALENTINO-ET
USA 116279413 GT50K BBR 100 JH1C JNSF A2A2 7JE1038
AHLEM HEADLINE MAID 34174-ET 90%
USA 069041380 GT3K BBR 100 JH1F JNSF

BW&RV NANCY NAVIGATOR {6}-ET
JE840003012423912 GT80K BBR 100 JH1F JNSF A2A2 7JE5014

BW MARVEL FAWN A284 86%
USA 119225927

TATTOO A284/A284
DHIA HERD # 93-52-0150 CONTROL # 3900
1-11 305 3 24130 4.1 997 3.5 850 103DCR 2773C
3-01 305 3 27280 4.3 1160 3.6 987 103DCR 3225C
4-05 305 3 24510 4.4 1076 3.7 902 104DCR 2974C
305 2X ME AVG 3L 24550M 1067F 908P 2968C
PPA 3321M 86F 103P / YD 1603M 8F 39P
CDCB PTA 08/01/2022 3RECS 64%R 53%ILE
494M -0.13% -5F -0.04% 9P 126CM\$ 130NM\$ 159FM\$
1.9PL 3.4LIV -0.4DPR -0.3CCR 0.3HCR 3.04SCS 86GM\$
0.1MFV 0.7DAB 0.4KET 0.8MAS 0.2MET -0.1RPL 6.08HTI
AJCA 08/01/2022 PTAT 54%R 1.0 JUI 5.8 JPI 55%R 28
SIRE: ALL LYNNS VALENTINO MARVEL GJPI 48 53%ILE

NEXT DAM: BW ACTION JOSLYN S867 82%
4-04 305 3 26070 4.2 1083 3.5 904 104DCR 2985C

4TH DAM: BW JACINTO SNOWFLAKE ET536-ET 83%
3-09 305 3 28690 3.8 1089 3.2 922 103DCR 3016C

LOT 5955 BW LIGHTNING ALEXA E955 USA 174216502 GT

BORN 10/23/2020 TATTOO E955/E955 P8 BBR 100
FEMALE EFI 9.7% JH1F JNSF

CDCB GPTA S 11/01/2022 ORECS 77%R 95%ILE
1031M -0.19% 8F -0.04% 29P 406CM\$ 407NM\$ 415FM\$
4.1PL 0.5LIV -1.0DPR -0.3CCR 1.6HCR 2.97SCS 342GM\$
0.2MFV 0.1DAB 0.0KET -0.2MAS 0.3MET 0.0RPL 2.21HTI
AJCA 11/01/2022 GPTAT 80%R 0.7 GJUI 6.0 GJPI 74%R 79

BRED: 05/17/2022 DUE: 02/20/2023 TO
UR JX UNIDENTIFIED ANGUS SIRE {0}
ANUSA00099EXP0002

SIRE: JX BW LIGHTNING {6} (TWIN)
USA 173135567 GT99K BBR 100 JH1F JNSF 505JE128
SEE REFERENCE SIRE A

DAM: BW CITATION ALEXA C104
USA 173069527
TATTOO C104/C104

DHIA HERD # 93-52-0150 CONTROL # 575
2-00 305 3 21410 5.0 1060 3.8 803 103DCR 2778C
3-02 305 3 27780 4.7 1293 3.4 953 103DCR 3293C
305 2X ME AVG 2L 25689M 1232F 928P 3209C

2-02 84% 3-08 84% 4-08 88%
ST SR DF RA RW RL FA FU RH RUW UC UD TP TL RTR RTS
39 28 39 25 39 29 26 40 42 49 20 32 42 26 25 26

PPA 4893M 156F 159P / YD 2438M 69F 76P
CDCB PTA 08/01/2022 3RECS 62%R 95%ILE
735M -0.07% 21F -0.02% 22P 412CM\$ 410NM\$ 407FM\$
4.1PL 1.1LIV -0.6DPR -0.5CCR 1.4HCR 2.91SCS 343GM\$
0.0MFV 0.1DAB 0.1KET 0.6MAS 0.3MET 0.1RPL 1.79HTI
AJCA 08/01/2022 PTAT 53%R 0.8 JUI 5.7 JPI 53%R 79

BRENTWOOD FARMS
ORLAND, CA

BREEDER & OWNER

JX AHLEM HARRIS BALTAZAR {5}-ET
USA 074067612 GT99K BBR 100 JH1F JNSF A2A2 29JE4008
BW MACHETE LIZZIE Y12 90%
USA 118584146 GT13K BBR 100 JH1F JNSF

BW CITATION A-ET
USA 118367576 GT80K BBR 100 JH1C JNSF A2A2 505JE125

BW CHARLEMAGNE JOSETTE A774 85%
USA 119501382

TATTOO A774/A774
DHIA HERD # 93-52-0150 CONTROL # 4225
1-10 305 3 20380 5.6 1132 3.6 739 104DCR 2555C
3-01 305 3 25070 5.1 1277 3.6 913 103DCR 3157C
4-04 305 3 27170 4.6 1258 3.5 964 103DCR 3332C
305 2X ME AVG 4L 22267M 1180F 828P 2866C
PPA 2623M 163F 82P / YD 1667M 93F 51P
CDCB PTA 08/01/2022 4RECS 64%R 92%ILE
812M -0.01% 37F -0.02% 26P 359CM\$ 356NM\$ 343FM\$
1.8PL -2.0LIV -1.6DPR -1.9CCR -0.2HCR 2.86SCS 307GM\$
0.0MFV 0.0DAB 0.1KET -0.1MAS 0.1MET 0.1RPL 0.05HTI
AJCA 08/01/2022 PTAT 54%R 0.3 JUI -1.0 JPI 55%R 67
SIRE: DUTCH HOLLOW CHARLEMAGNE GJPI 17 17%ILE

NEXT DAM: BW IRWIN DAISY Y199 78%
3-03 305 3 26830 5.1 1363 3.8 1027 103DCR 3554C

4TH DAM: BW RENEGADE LOUISE U963 85%
2-10 305 3 25970 6.1 1595 4.1 1052 104DCR 3643C

LOT 5960 BW LIGHTNING ERIKA E960 USA 174216548

BORN 10/24/2020 TATTOO E960/E960 P6
FEMALE EFI 8.7%

PA 864M 21F 29P
300CM\$ 300NM\$ 290FM\$
1.6PL -0.7DPR 0.1CCR 1.9HCR 3.09SCS
PA TYPE 1.1 JPI 34%R 68

BRED: 05/17/2022 DUE: 02/20/2023 TO
JX BW LIGHTNING {6}
USA 173135567 BBR 100 JH1F JNSF 505JE128
SEE REFERENCE SIRE A

SIRE: JX BW LIGHTNING {6} (TWIN)
USA 173135567 GT99K BBR 100 JH1F JNSF 505JE128
SEE REFERENCE SIRE A

DAM: BW REPORTER ERIKA B905
USA 172891556
TATTOO B905/B905
DHIA HERD # 93-52-0150 CONTROL # 363
2-01 305 3 19800 4.5 885 3.6 717 103DCR 2410C
3-05 270 3 22530 5.1 1144 3.4 765 102DCR 2643C
4-04 273 3 19220 4.8 924 3.6 699 103DCR 2417C
305 2X ME AVG 3L 21242M 1024F 762P 2603C

2-05 83% 3-10 83%
ST SR DF RA RW RL FA FU RH RUW UC UD TP TL RTR RTS
43 36 35 26 32 16 25 32 29 38 16 27 29 27 28 29

PPA 2330M 93F 61P / YD 978M 35F 18P
CDCB PTA 08/01/2022 3RECS 61%R 60%ILE
316M -0.02% 12F -0.03% 5P 156CM\$ 160NM\$ 184FM\$
1.8PL 0.7LIV 0.3DPR 0.5CCR 0.2HCR 3.10SCS 141GM\$
0.0MFV 0.0DAB -0.4KET 0.7MAS 0.3MET 0.0RPL 0.82HTI
AJCA 08/01/2022 PTAT 51%R 0.8 JUI 10.2 JPI 52%R 32

BRENTWOOD FARMS BREEDER & OWNER
ORLAND, CA

JX AHLEM HARRIS BALTAZAR {5}-ET
USA 074067612 GT99K BBR 100 JH1F JNSF A2A2 29JE4008
BW MACHETE LIZZIE Y12 90%
USA 118584146 GT13K BBR 100 JH1F JNSF

BW REPORTER-ET
USA 118367594 GT80K BBR 100 JH1F JNSF A2A2 203JE1423
BW SUREFIRE KRYNA A572 85%
USA 119386750

TATTOO A572/A572
DHIA HERD # 93-52-0150 CONTROL # 4103
1-11 305 3 19940 5.7 1135 3.9 780 103DCR 2700C
4-03 305 3 21340 5.3 1128 3.6 770 103DCR 2662C
5-03 263 3 17710 5.4 954 4.0 712 103DCR 2465C
6-02 305 3 17910 5.4 959 3.8 684 104DCR 2367C
305 2X ME AVG 4L 19070M 1051F 742P 2567C
PPA 194M 76F 12P / YD -1094M 5F -36P
CDCB PTA 08/01/2022 4RECS 66%R 13%ILE
-707M 0.13% -8F 0.01% -23P -198CM\$ -195NM\$ -184FM\$
-0.3PL 0.9LIV 2.1DPR 2.6CCR 1.0HCR 3.09SCS -162GM\$
-0.1MFV -0.1DAB -0.8KET 0.0MAS 0.6MET 0.0RPL -2.25HTI
AJCA 08/01/2022 PTAT 53%R 0.4 JUI 8.9 JPI 56%R -31
SIRE: BW SUREFIRE GJPI -58 4%ILE

NEXT DAM: BW VENERABLE DENA X273 69%
1-09 297 3 14840 6.0 890 3.9 577 103DCR 1997C
4TH DAM: BW JACINTO JASMINE S359 86%
2-08 305 3 21280 5.7 1217 3.9 822 103DCR 2845C

LOT 5969 BW CITATION A JENNA E969 USA 174216623

BORN 10/28/2020 TATTOO E969/E969 P2
FEMALE EFI 8.9%

PA -274M -13F -12P
123CM\$ 125NM\$ 141FM\$
3.9PL 1.8DPR 2.5CCR 2.4HCR 3.00SCS
PA TYPE 0.7 JPI 38%R 26

SIRE: BW CITATION A-ET
USA 118367576 GT80K BBR 100 JH1C JNSF A2A2 505JE128
SEE REFERENCE SIRE E

DAM: BW LEGAL JENNA B26
USA 119617889
TATTOO B26/B26
DHIA HERD # 93-52-0150 CONTROL # 4419
1-10 268 3 13810 5.0 691 3.8 521 103DCR 1802C
2-09 289 3 22420 4.4 977 3.9 872 103DCR 2777C
3-09 272 3 23750 4.6 1098 3.7 876 103DCR 2972C
4-08 266 3 21680 5.5 1187 3.7 797 102DCR 2756C
5-07 305 3 20980 4.7 979 3.8 799 104DCR 2676C
305 2X ME AVG 5L 21329M 1039F 810P 2728C

2-02 82% 3-02 87% 4-04 90%
ST SR DF RA RW RL FA FU RH RUW UC UD TP TL RTR RTS
43 40 38 21 46 26 35 34 35 43 35 28 37 26 31 29

PPA 1235M 66F 48P / YD -718M -35F -20P
CDCB PTA 08/01/2022 5RECS 63%R 28%ILE
-461M -0.01% -25F 0.01% -14P -13CM\$ -12NM\$ -10FM\$
2.0PL 0.9LIV 2.9DPR 3.8CCR 1.8HCR 3.03SCS 36GM\$
0.0MFV 0.1DAB 0.0KET 0.2MAS 0.7MET 0.1RPL 1.11HTI
AJCA 08/01/2022 PTAT 52%R 0.6 JUI 9.4 JPI 54%R 8
SELLING AS LOT 4419

BRED: 07/06/2022 DUE: 04/11/2023 TO
BW PASSPORT-ET
USA 174024237 BBR 100 JH1F JNSF A2A2 505JE130
SEE REFERENCE SIRE Z

BRENTWOOD FARMS BREEDER & OWNER
ORLAND, CA

ALL LYNN'S VALENTINO IRWIN-ET
USA 117423084 GT50K BBR 100 JH1C JNSF A2A2 7JE1163
BW CENTURION PEGGY K798 92%
USA 111926011 GT50K BBR 100 JH1C JNSF

TOLLENAARS IMPULS LEGAL 233-ET
USA 061929249 GTHD BBR 100 JH1C JNSC A2A2 29JE3506
BW SUREFIRE NAYLA U872 91%
USA 117310236

TATTOO U872/U872
DHIA HERD # 93-52-0150 CONTROL # 394
2-03 275 3 18000 4.3 767 3.4 606 103DCR 2065C
3-01 289 3 22150 4.4 978 3.5 781 104DCR 2646C
4-01 305 3 23210 5.1 1177 3.9 902 103DCR 3122C
305 2X ME AVG 4L 17852M 828F 643P 2200C
PPA -565M -55F -24P / YD -1604M -91F -63P
CDCB PTA 08/01/2022 4RECS 64%R 8%ILE
-934M -0.01% -47F -0.01% -36P -347CM\$ -340NM\$ -298FM\$
0.0PL 1.1LIV 3.1DPR 3.7CCR 0.5HCR 3.15SCS -280GM\$
-0.1MFV -0.1DAB -1.0KET 0.4MAS 0.3MET 0.0RPL -1.90HTI
AJCA 08/01/2022 PTAT 53%R 0.9 JUI 12.1 JPI 55%R -64
SIRE: BW SUREFIRE GJPI -58 4%ILE

NEXT DAM: BW LEGIONAIRE LAURIE S68 (TWIN)
67% 2-03 272 3 13600 4.7 640 3.7 498 103DCR 1714C
4TH DAM: BW LESTER SAMBO CATHY D863 91%
2-10 305 3 20660 4.5 936 3.4 699 93DCR 2415C

LOT 5974 BW LIGHTNING TANSY E974 USA 174216669

BORN 10/31/2020 TATTOO E974/E974 P8
FEMALE EFI 8.6%

PA 809M 33F 33P
331CM\$ 328NM\$ 290FM\$
1.4PL 0.2DPR 0.9CCR 2.6HCR 3.08SCS
PA TYPE 0.9 JPI 34%R 81

SELLING OPEN

SIRE: JX BW LIGHTNING {6} (TWIN)
USA 173135567 GT99K BBR 100 JH1F JNSF 505JE128
SEE REFERENCE SIRE A

DAM: BW SOLEIL TANSY C993

USA 173474075
TATTOO C993/C993
DHIA HERD # 93-52-0150 CONTROL # 1339
2-01 305 3 23400 5.4 1256 3.7 858 103DCR 2967C
3-02 305 3 22700 4.5 1021 4.0 906 104DCR 2896C
305 2X ME AVG 2L 24040M 1194F 924P 3082C

2-06 83% 3-06 83%
ST SR DF RA RW RL FA FU RH RUW UC UD TP TL RTR RTS
43 38 29 22 38 27 18 39 35 38 38 25 28 25 28 28
PPA 2995M 173F 119P / YD 1730M 132F 75P
CDCB PTA 08/01/2022 2RECS 59%R 71%ILE
207M 0.12% 35F 0.03% 14P 219CM\$ 216NM\$ 183FM\$
1.4PL 0.8LIV 2.0DPR 2.0CCR 1.7HCR 3.09SCS 236GM\$
0.0MFV 0.1DAB 0.3KET -0.5MAS 0.6MET -0.1RPL 0.10HTI
AJCA 08/01/2022 PTAT 51%R 0.5 JUI 0.3 JPI 52%R 58

BRENTWOOD FARMS BREEDER & OWNER
ORLAND, CA

JX AHLEM HARRIS BALTAZAR {5}-ET
USA 074067612 GT99K BBR 100 JH1F JNSF A2A2 29JE4008
BW MACHETE LIZZIE Y12 90%
USA 118584146 GT13K BBR 100 JH1F JNSF

BW SOLEIL
USA 117965306 GT50K BBR 100 JH1C JNSF A2A2 203JE1366

BW TOPEKA TESSIE X463 84%
USA 118286619 GT6K BBR 100 JH1F JNSF

TATTOO X463/X463
DHIA HERD # 93-52-0150 CONTROL # 2291
1-08 305 3 17220 5.2 888 4.0 687 103DCR 2376C
2-09 284 3 16170 5.5 886 3.9 629 103DCR 2177C
3-09 305 3 20260 5.4 1084 4.1 837 104DCR 2899C
4-10 265 3 20430 5.0 1012 4.1 834 103DCR 2780C
305 2X ME AVG 5L 17965M 955F 735P 2520C
PPA -1263M -8F -25P / YD -798M 28F -10P
CDCB GPTA S 11/01/2022 5RECS 83%R 26%ILE
-326M 0.16% 18F 0.07% 2P -32CM\$ -35NM\$ -85FM\$
-1.6PL -3.2LIV -0.3DPR -0.2CCR 1.0HCR 3.16SCS -11GM\$
-0.1MFV -0.2DAB -0.2KET -1.9MAS 0.6MET 0.0RPL -5.26HTI
AJCA 11/01/2022 GPTAT 82%R 0.5 JUI 1.0 GJPI 79%R -8
SIRE: HEARTLAND MERCHANT TOPEKA-ET GJPI -26 8%ILE

NEXT DAM: BW RENEGADE HESTIA W140 83%
1-09 269 3 14340 5.6 805 3.8 539 103DCR 1865C

4TH DAM: BW SUREFIRE ERICA M938 90%
6-02 305 3 24550 4.4 1081 3.6 887 104DCR 2960C

LOT 5993 BW PALADIN JANET E993 USA 174216829

BORN 11/05/2020 TATTOO E993/E993 P0
FEMALE EFI 6.8%

PA -1069M -17F -29P
-106CM\$ -107NM\$ -123FM\$
1.2PL 2.4DPR 2.5CCR 0.6HCR 2.98SCS
PA TYPE 0.2 JPI 36%R -19

BRED: 05/11/2022 DUE: 02/14/2023 TO
AVONLEA JOEL CHOCOLATIER-ET
JECAN000012619755 BBR 100 JH1F JNSF 733JE3
SEE REFERENCE SIRE G

SIRE: BW PALADIN-ET
USA 117972999 GT80K BBR 100 JH1F JNSF 7JE1250
SEE REFERENCE SIRE AO

DAM: BW LADD JANET B947

USA 172919119
TATTOO B947/B947
DHIA HERD # 93-52-0150 CONTROL # 299
1-11 305 3 14990 4.8 724 3.9 586 103DCR 1973C
3-05 300 3 21650 4.8 1039 3.6 772 103DCR 2669C
4-05 305 3 21250 4.8 1026 3.8 812 104DCR 2769C
305 2X ME AVG 3L 18679M 906F 711P 2422C

2-04 81% 3-10 85%
ST SR DF RA RW RL FA FU RH RUW UC UD TP TL RTR RTS
56 34 38 26 46 25 34 39 34 29 37 27 31 16 28 29
PPA -356M -24F -9P / YD -1439M -45F -39P
CDCB PTA 08/01/2022 3RECS 61%R 15%ILE
-74M 0.07% -21F 0.04% -20P -170CM\$ -171NM\$ -183FM\$
0.2PL 1.6LIV 0.9DPR 0.8CCR 1.4HCR 2.98SCS -173GM\$
0.1MFV -0.1DAB -0.2KET 2.0MAS -0.5MET -0.3RPL 3.42HTI
AJCA 08/01/2022 PTAT 52%R 0.8 JUI 8.0 JPI 53%R -26

BRENTWOOD FARMS BREEDER & OWNER
ORLAND, CA

SV JADE HIRED GUN-ET
USA 115093063 GT50K BBR 100 JH1F JNSF A1A2 94JE3720
BW CENTURION PEGGY K798 92%
USA 111926011 GT50K BBR 100 JH1C JNSF

GOLDUST KARBALA LADD-ET
USA 117627303 GT50K BBR 100 JH1F JNSF A2A2 11JE1140

BW SUREFIRE SHASTA X846 (TWIN) 86%
USA 118522571

TATTOO X846/X846
DHIA HERD # 93-52-0150 CONTROL # 2688
2-10 305 3 21700 4.5 968 3.8 814 104DCR 2679C
4-00 305 3 26630 4.4 1173 3.8 1003 103DCR 3270C
5-01 305 3 22590 4.0 905 3.9 881 103DCR 2676C
6-03 210 3 15260 4.2 643 3.9 588 101DCR 1847C
305 2X ME AVG 5L 20790M 928F 808P 2609C
PPA 380M -20F 20P / YD -775M -66F -28P
CDCB PTA 08/01/2022 5RECS 67%R 20%ILE
-489M -0.06% -36F 0.00% -18P -96CM\$ -94NM\$ -79FM\$
1.4PL 1.3LIV 3.6DPR 3.4CCR 1.3HCR 3.00SCS -29GM\$
-0.1MFV 0.0DAB -0.8KET 1.5MAS 0.2MET 0.0RPL 0.68HTI
AJCA 08/01/2022 PTAT 56%R 0.1 JUI 3.3 JPI 57%R -11
SIRE: BW SUREFIRE GJPI -58 4%ILE

NEXT DAM: BW BLAISE MARY KATE U127 {6} 81%
3-05 305 3 22830 4.6 1055 3.8 864 104DCR 2888C

4TH DAM: BW ROCKET COREY ET445 {5}-ET 79%
2-09 292 3 21340 4.0 848 3.5 740 103DCR 2382C



BW IATOLA CLAIRE ET525-ET, VG-89%
GREAT-GRANDAM OF LOT 5994



BW CENTURION PEGGY K798, E-92%
FOURTH DAM OF LOT 5994

LOT 5994 JX BW COUNTDOWN CHARISE E994 {6} USA 174216838

BORN 11/06/2020 TATTOO E994/E994 P2
FEMALE EFI 9.5%
PA 356M 8F 12P
140CM\$ 140NM\$ 134FM\$
1.2PL -0.3DPR 0.4CCR 1.7HCR 3.00SCS
PA TYPE 0.5 JPI 36%R 31

SIRE: JX BW COUNTDOWN {5}-ET
JE840003131148667 GT99K BBR 100 JH1F JNSF A2A2 551JE1667
SEE REFERENCE SIRE AC

DAM: BW OLIVER CHARISE D260

USA 173545551
TATTOO D260/D260
DHIA HERD # 93-52-0150 CONTROL # 1375
1-10 305 3 18740 5.3 997 3.6 679 103DCR 2348C
2-11 294 3 16870 5.3 892 3.9 662 103DCR 2291C
305 2X ME AVG 2L 19460M 1030F 736P 2546C

2-03 84% 3-03 84%
ST SR DF RA RW RL FA FU RH RUW UC UD TP TL RTR RTS
29 25 38 22 38 25 15 38 28 38 38 22 26 25 38 35

PPA 710M 51F 26P / YD -95M 8F -7P
CDCB PTA 08/01/2022 2RECS 60%R 52%ILE
234M 0.01% 13F -0.01% 6P 122CM\$ 123NM\$ 129FM\$
0.4PL -0.4LIV -1.4DPR -1.0CCR -0.8HCR 3.02SCS 92GM\$
0.0MFV 0.2DAB 0.5KET -1.2MAS 0.2MET 0.0RPL -0.49HTI
AJCA 08/01/2022 PTAT 52%R 1.2 JUI 6.9 JPI 53%R 18

SISTER(S):
JX BW GOT MAID MADDIE C450 {6} 90%
2-05 365 3 30750 5.4 1659 4.1 1254 103DCR 4344C
SELLING AS LOT 9700

BRED: 06/03/2022 DUE: 03/09/2023 TO
UR JX UNIDENTIFIED SIMMENTAL SIRE {0}
SMUSA00099EXP0002

BRENTWOOD FARMS BREEDER & OWNER
ORLAND, CA

JX SCHULTZ VOLCANO HARRIS {4}
USA 118157731 GT80K BBR 100 JH1F JNSF A1A2 29JE3866
BW LEGAL SUZANNE 1 ET814-ET 90%
USA 117512508 GT50K BBR 100 JH1F JNSF

DUTCH HOLLOW OLIVER-P
USA 067184544 GT50K BBR 100 JH1F JNSF A2A2 7JE1219

BW ISAAC CLAIRE K48121-ET 90%
JE840003131680317 GT29K BBR 100 JH1F JNSF
TATTOO K48121/K48121
DHIA HERD # 93-52-0150 CONTROL # 4433
2-00 285 3 19650 4.8 951 3.8 739 103DCR 2547C
3-00 269 3 20990 4.7 987 4.0 831 103DCR 2735C
3-11 302 3 18700 4.5 834 3.9 738 103DCR 2362C
5-01 305 3 24600 5.3 1292 4.1 1019 100DCR 3486C
305 2X ME AVG 4L 20751M 1020F 836P 2795C
PPA 714M 11F 44P / YD 808M 25F 41P
CDCB GPTA S 11/01/2022 4RECS 85%R 61%ILE
526M -0.07% 11F 0.02% 23P 171CM\$ 168NM\$ 135FM\$
0.2PL -0.8LIV -0.6DPR 0.5CCR -0.1HCR 3.02SCS 162GM\$
-0.1MFV 0.2DAB 0.5KET -0.2MAS 0.2MET 0.0RPL 0.25HTI
AJCA 11/01/2022 GPTAT 84%R 1.0 GJUI 5.7 GJPI 81%R 41
SIRE: DP MARVEL ISAAC-ET GJPI 59 47%ILE

NEXT DAM: BW IATOLA CLAIRE ET525-ET 89%
2-04 305 3 23580 4.4 1026 3.0 700 104DCR 2413C
4TH DAM: BW CENTURION PEGGY K798 92%
3-07 365 3 28650 5.1 1471 3.3 957 DHIR 3306C

LOT 6003 BW LEGAL RISA G3 USA 174216904

BORN 11/09/2020 TATTOO G3/G3 P2
 FEMALE EFI 9.0%
 PA 258M 3F 9P
 122CM\$ 122NM\$ 119FM\$
 0.6PL -0.1DPR 0.1CCR 0.6HCR 3.03SCS
 PA TYPE 0.7 JPI 38%R 29

BRENTWOOD FARMS BREEDER & OWNER
 ORLAND, CA

ISDK Q IMPULS
 JEDNK000000301592 GTHD BBR 100 JH1F JNSF 236JE3
 WOODSTOCK LEMVIG LINDY 90%
 USA 111360167

BRED: 03/31/2022 DUE: 01/04/2023 TO
 JX BW RECORD {6}
 USA 174052254 BBR 100 JH1F JNSC A2A2 505JE131
 SEE REFERENCE SIRE T

BW REPORTER-ET
 USA 118367594 GT80K BBR 100 JH1F JNSF A2A2 203JE1423

BW VERTEX JEWELL A57 86%
 USA 119088867

SIRE: TOLLENAARS IMPULS LEGAL 233-ET
 USA 061929249 GTHD BBR 100 JH1C JNSC A2A2 29JE3506
 SEE REFERENCE SIRE AS

TATTOO A57/A57
 DHIA HERD # 93-52-0150 CONTROL # 3681
 1-10 302 3 17870 5.2 936 4.0 714 103DCR 2472C
 2-10 268 3 19710 5.7 1116 3.9 772 103DCR 2672C
 3-10 305 3 20700 4.8 991 4.0 821 103DCR 2728C
 305 2X ME AVG 3L 21490M 1135F 858P 2938C
 PPA 1317M 113F 53P / YD -398M 29F -2P

DAM: BW REPORTER RISA B341
 USA 119769513
 TATTOO B341/B341

CDCB PTA 08/01/2022 3RECS 64%R 46%ILE
 -282M 0.10% 8F 0.03% -5P 95CM\$ 93NM\$ 77FM\$
 1.8PL -0.3LIV -0.4DPR -1.3CCR -1.8HCR 3.01SCS 52GM\$
 -0.2MFV -0.1DAB -0.3KET 1.0MAS 0.1MET 0.0RPL -1.05HTI
 AJCA 08/01/2022 PTAT 54%R 0.9 JUI 10.3 JPI 54%R 9
 SIRE: BW VERTEX-ET GJPI -17 13%ILE

DHIA HERD # 93-52-0150 CONTROL # 4712
 1-10 305 3 21650 4.5 975 3.6 787 103DCR 2651C
 3-00 305 3 24760 4.7 1163 3.7 913 104DCR 3127C
 4-03 305 3 30600 5.0 1526 3.4 1051 103DCR 3632C
 305 2X ME AVG 3L 25793M 1228F 936P 3187C

NEXT DAM: BW ROCKET CARRIE M296 91%
 4-11 305 3 24840 4.6 1154 3.7 931 103DCR 3139C

2-02 82% 3-02 86%
 ST SR DF RA RW RL FA FU RH RUW UC UD TP TL RTR RTS
 42 34 38 29 32 24 25 39 42 41 38 29 26 26 39 34

4TH DAM: BW CHANCELLOR CAROL D710 {6} 86%
 4-10 305 3 25780 5.1 1312 3.6 931 104DCR 3219C

PPA 4032M 173F 131P / YD 2099M 88F 65P
 CDCB PTA 08/01/2022 3RECS 61%R 78%ILE
 656M -0.02% 28F -0.02% 20P 250CM\$ 251NM\$ 251FM\$
 0.9PL 0.1LIV -1.3DPR -1.9CCR -1.2HCR 3.05SCS 210CM\$
 -0.1MFV 0.0DAB -0.2KET 1.2MAS 0.0MET 0.0RPL 0.84HTI
 AJCA 08/01/2022 PTAT 51%R 1.3 JUI 13.1 JPI 52%R 51

LOT 6025 JX BW ZEN ROSIE G25 {6} USA 174217129

BORN 11/17/2020 TATTOO G25/G25 P6
 FEMALE EFI 9.6%
 PA 605M 32F 32P
 350CM\$ 343NM\$ 278FM\$
 1.9PL -1.8DPR -0.8CCR 2.2HCR 3.02SCS
 PA TYPE 0.4 JPI 32%R 68

BRED: 05/04/2022 DUE: 02/07/2023 TO
 JX BW LIGHTNING {6}
 USA 173135567 BBR 100 JH1F JNSF 505JE128
 SEE REFERENCE SIRE A

BRENTWOOD FARMS BREEDER & OWNER
 ORLAND, CA

SIRE: JX BW ZEN {5}
 USA 173590627 GT45K BBR 100 JH1F JNSF A2A2
 SEE REFERENCE SIRE AK

JX SCHULTZ VOLCANO HARRIS {4}
 USA 118157731 GT80K BBR 100 JH1F JNSF A1A2 29JE3866

BW NXLEVEL ZENA IF524-ET 84%
 USA 119984417 GT45K BBR 100 JH1F JNSF

DAM: JX BW BALTZAR ROSIE C286 {6}
 USA 173135549
 TATTOO C286/C286

JX AHLEM HARRIS BALTAZAR {5}-ET
 USA 074067612 GT99K BBR 100 JH1F JNSF A2A2 29JE4008

BW IRWIN IRENE Y457 87%
 USA 118795713 GT8K BBR 100 JH1F JNSF

DHIA HERD # 93-52-0150 CONTROL # 655
 3-01 288 3 23960 4.8 1146 3.6 856 103DCR 2959C
 4-01 305 3 24370 4.5 1107 3.8 931 104DCR 3065C
 305 2X ME AVG 2L 24384M 1136F 904P 3056C

TATTOO Y457/Y457
 DHIA HERD # 93-52-0150 CONTROL # 3266
 1-10 281 3 16230 4.6 744 3.9 628 103DCR 2063C
 2-09 272 3 24400 4.8 1174 4.0 977 103DCR 3238C
 3-09 269 3 24970 4.6 1152 4.0 1006 103DCR 3245C
 4-08 279 3 19750 5.0 982 4.2 831 103DCR 2730C
 305 2X ME AVG 5L 20152M 948F 825P 2665C

3-05 80% 4-06 75% 5-00 83%
 ST SR DF RA RW RL FA FU RH RUW UC UD TP TL RTR RTS
 37 34 34 20 36 20 26 39 44 26 25 17 32 25 32 34

PPA 1709M 73F 75P / YD 349M 16F 22P
 CDCB GPTA S 11/01/2022 5RECS 85%R 57%ILE
 -148M 0.00% -8F 0.04% 2P 153CM\$ 148NM\$ 115FM\$
 3.3PL 2.0LIV 1.2DPR 1.7CCR 2.0HCR 2.93SCS 121GM\$
 0.1MFV -0.1DAB -0.2KET 0.9MAS 0.3MET 0.2RPL 2.09HTI
 AJCA 11/01/2022 GPTAT 83%R 0.6 GJUI 12.1 GJPI 81%R 40
 SIRE: ALL LYNNS VALENTINO IRWIN-ET GJPI 13 17%ILE

PPA 2440M 59F 83P / YD 1618M 30F 59P
 CDCB PTA 08/01/2022 2RECS 60%R 88%ILE
 657M -0.09% 11F 0.00% 25P 319CM\$ 317NM\$ 293FM\$
 3.0PL 0.4LIV -0.8DPR 0.3CCR 2.1HCR 3.04SCS 266GM\$
 0.1MFV -0.1DAB 0.1KET -0.5MAS 0.4MET 0.0RPL -0.06HTI
 AJCA 08/01/2022 PTAT 52%R 0.3 JUI 2.0 JPI 53%R 61

NEXT DAM: BW DOMINICAN JUDYANN IF137-ET 74%
 1-09 296 3 18030 4.9 875 3.7 666 104DCR 2303C

SISTER(S):
 JX BW VALIANT DAISY C982 {6} 86%
 3-03 305 3 25780 4.5 1150 3.8 979 104DCR 3201C
 BW APPLEJACK DIANA D834 88%
 1-09 305 3 15720 4.5 714 3.7 581 103DCR 1948C

4TH DAM: BW FROSTY JUDYANN ET98-ET 90%
 8-01 305 3 23310 4.2 987 3.4 792 103DCR 2674C

LOT 6036 JX BW CHROME KRISTY G36 {6} USA 174217222

BORN 11/20/2020 TATTOO G36/G36 P6
FEMALE EFI 10.0%

PA 795M 31F 26P
299CM\$ 297NM\$ 284FM\$
1.7PL -1.8DPR -1.3CCR 0.8HCR 2.93SCS
PA TYPE 1.3 JPI 37%R 63

SELLING OPEN

SIRE: RIVER VALLEY CECE CHROME-ET
JE840003012423929 GT BBR 100 JH1F JNSC A2A2 7JE5004
SEE REFERENCE SIRE B

DAM: JX BW HARRIS KRISTY D66 {5}

USA 173492787
TATTOO D66/D66
DHIA HERD # 93-52-0150 CONTROL # 1407
2-01 305 3 23900 4.5 1065 3.6 851 103DCR 2883C
305 2X ME AVG 1L 26147M 1168F 947P 3182C

2-06 85% 4-00 85%
ST SR DF RA RW RL FA FU RH RUW UC UD TP TL RTR RTS
34 37 37 30 32 20 36 39 35 26 28 16 35 20 25 21

PPA 4399M 126F 143P / YD 3645M 57F 115P
CDCB PTA 08/01/2022 1RECS 55%R 82%ILE
1082M -0.10% 31F -0.01% 37P 277CM\$ 274NM\$ 253FM\$
0.9PL -2.5LIV -3.3DPR -2.7CCR 0.7HCR 2.99SCS 190GM\$
0.0MFV -0.1DAB 0.0KET -1.2MAS 0.7MET -0.1RPL -2.37HTI
AJCA 08/01/2022 PTAT 48%R 0.5 JUI 2.3 JPI 48%R 49
SELLING AS LOT 1407

BRENTWOOD FARMS BREEDER & OWNER
ORLAND, CA

SCHULTZ LEGAL CRITIC-P
USA 117217618 GT50K BBR 100 JH1C JNSC 11JE1098
LYON CELEBRITY CECE-ET 91%
USA 117046049 GT50K BBR 100 JH1C JNSF

JX SCHULTZ VOLCANO HARRIS {4}
USA 118157731 GT80K BBR 100 JH1F JNSF A1A2 29JE3866

BW CITATION LIBBY A949 85%
USA 119552838

TATTOO A949/A949
DHIA HERD # 93-52-0150 CONTROL # 4370
1-10 265 3 19280 5.1 989 3.5 679 102DCR 2347C
2-09 305 3 24760 5.0 1242 3.8 939 103DCR 3249C
4-00 304 3 26290 5.1 1350 3.6 948 103DCR 3278C
5-00 305 3 23660 5.8 1383 3.4 809 103DCR 2795C
305 2X ME AVG 4L 23538M 1253F 860P 2973C
PPA 2512M 186F 81P / YD 425M 69F 12P
CDCB PTA 08/01/2022 4RECS 66%R 78%ILE
-9M 0.09% 18F 0.00% -1P 253CM\$ 253NM\$ 256FM\$
3.3PL 2.8LIV 0.7DPR 1.0CCR 1.4HCR 2.99SCS 220GM\$
0.0MFV 0.2DAB -0.1KET 0.6MAS 0.4MET 0.0RPL 1.97HTI
AJCA 08/01/2022 PTAT 55%R 0.3 JUI 6.2 JPI 57%R 49
SIRE: BW CITATION A-ET GJPI 43 50%ILE

NEXT DAM: BW FASTRACK SNOW X637 75%
2-09 305 3 23080 5.4 1248 3.8 886 104DCR 3066C

4TH DAM: BW REGION MONICA W317 86%
2-08 298 3 17850 5.0 894 3.6 644 104DCR 2227C

LOT 6039 BW CHROME HEIDI G39 USA 174217240

BORN 11/20/2020 TATTOO G39/G39 P2
FEMALE EFI 8.6%

PA -49M 2F -3P
93CM\$ 93NM\$ 95FM\$
1.5PL 1.0DPR 1.7CCR 0.8HCR 2.95SCS
PA TYPE 1.6 JPI 38%R 27

SELLING OPEN

SIRE: RIVER VALLEY CECE CHROME-ET
JE840003012423929 GT BBR 100 JH1F JNSC A2A2 7JE5004
SEE REFERENCE SIRE B

DAM: BW NAVIGATOR HEIDI B586

USA 119868436
TATTOO B586/B586
DHIA HERD # 93-52-0150 CONTROL # 4960
1-11 292 3 16460 4.6 761 3.9 640 103DCR 2107C
2-11 305 3 21120 5.2 1095 3.9 817 103DCR 2828C
4-00 305 3 24070 5.0 1215 3.7 894 102DCR 3092C
5-00 294 3 17190 5.1 885 4.0 693 103DCR 2380C
305 2X ME AVG 4L 19658M 990F 764P 2608C

2-05 87% 3-06 88% 4-04 90%
ST SR DF RA RW RL FA FU RH RUW UC UD TP TL RTR RTS
59 38 46 28 35 28 29 42 42 39 38 37 38 16 36 33

PPA 41M 21F 11P / YD -1002M -42F -32P
CDCB PTA 08/01/2022 4RECS 63%R 17%ILE
-606M 0.01% -28F 0.01% -20P -136CM\$ -134NM\$ -125FM\$
0.4PL -2.1LIV 2.3DPR 3.1CCR 0.8HCR 3.04SCS -69GM\$
-0.3MFV -0.3DAB -0.6KET -0.4MAS -0.1MET -0.2RPL -5.97HTI
AJCA 08/01/2022 PTAT 51%R 1.2 JUI 13.6 JPI 53%R -22

BRENTWOOD FARMS BREEDER & OWNER
ORLAND, CA

SCHULTZ LEGAL CRITIC-P
USA 117217618 GT50K BBR 100 JH1C JNSC 11JE1098
LYON CELEBRITY CECE-ET 91%
USA 117046049 GT50K BBR 100 JH1C JNSF

BW&RV NANCY NAVIGATOR {6}-ET
JE840003012423912 GT80K BBR 100 JH1F JNSF A2A2 7JE5014

BW SUREFIRE MELISSA Y366 86%
USA 118743800

TATTOO Y366/Y366
DHIA HERD # 93-52-0150 CONTROL # 3212
1-10 294 3 6260 5.1 319 3.8 237 103DCR 820C
2-11 279 3 12350 5.3 652 3.9 486 103DCR 1682C
3-10 191 3 7690 5.3 409 4.3 329 98DCR 1113C
305 2X ME AVG 3L 10121M 536F 411P 1413C
PPA -4941M -220F -162P / YD -3904M -188F -132P
CDCB PTA 08/01/2022 3RECS 64%R 4%ILE
-1389M -0.01% -70F 0.02% -47P -495CM\$ -490NM\$ -461FM\$
-0.6PL 1.9LIV 4.0DPR 4.1CCR 1.4HCR 3.12SCS -406GM\$
-0.1MFV 0.0DAB -0.5KET 0.8MAS 0.7MET 0.0RPL 0.01HTI
AJCA 08/01/2022 PTAT 54%R -0.3 JUI 4.9 JPI 54%R -94
SIRE: BW SUREFIRE GJPI -58 4%ILE

NEXT DAM: BW SEVILLE YVETTE S790 {6} 86%
4-05 305 3 26050 4.8 1246 3.9 1009 104DCR 3396C

4TH DAM: BW ANZAC ANGIE M654 {5} 79%
3-11 220 3 16010 4.9 789 3.8 606 100DCR 2097C

LOT 6045 BW LIGHTNING TARA G45 USA 174217286

BORN 11/21/2020 TATTOO G45/G45 P3
FEMALE EFI 8.8%
PA 503M 9F 18P
180CM\$ 181NM\$ 174FM\$
1.2PL -1.0DPR 0.1CCR 3.2HCR 3.12SCS
PA TYPE 1.1 JPI 35%R 41

SISTER(S):
BW SUREFIRE RENE C595 85%
3-08 290 3 20350 5.1 1041 3.7 761 104DCR 2633C

SIRE: JX BW LIGHTNING {6} (TWIN)
USA 173135567 GT99K BBR 100 JH1F JNSF 505JE128
SEE REFERENCE SIRE A

DAM: BW CITATION TARA B128
USA 119677957
TATTOO B128/B128
DHIA HERD # 93-52-0150 CONTROL # 4537

1-10 305 3 14180 5.2 736 3.4 483 102DCR 1668C
3-06 305 3 24020 5.1 1232 3.7 897 103DCR 3103C
4-07 284 3 22840 5.2 1182 3.5 800 103DCR 2765C
305 2X ME AVG 4L 18539M 972F 678P 2346C

2-00 84% 4-01 84%
ST SR DF RA RW RL FA FU RH RUW UC UD TP TL RTR RTS
40 46 28 26 42 27 26 34 38 37 26 24 32 22 25 28

PPA -40M 25F -10P / YD -917M -25F -38P
CDCB PTA 08/01/2022 4RECS 66%R 21%ILE
-406M 0.04% -12F -0.01% -17P -83CM\$ -77NM\$ -49FM\$
1.0PL 2.6LIV -0.2DPR 0.5CCR 2.8HCR 3.16SCS -110GM\$
-0.1MFV 0.2DAB -0.1KET 0.3MAS 0.3MET 0.1RPL 0.47HTI
AJCA 08/01/2022 PTAT 54%R 0.9 JUI 8.7 JPI 56%R -22

BRED: 04/04/2022 DUE: 01/08/2023 TO
SUNSET CANYON MIRROR-ET
USA 118808990 BBR 100 JH1F JNSF A2A2 203JE1638
SEE REFERENCE SIRE P

BRENTWOOD FARMS BREEDER & OWNER
ORLAND, CA

JX AHLEM HARRIS BALTAZAR {5}-ET
USA 074067612 GT99K BBR 100 JH1F JNSF A2A2 29JE4008

BW MACHETE LIZZIE Y12 90%
USA 118584146 GT13K BBR 100 JH1F JNSF

BW CITATION A-ET
USA 118367576 GT80K BBR 100 JH1C JNSF A2A2 505JE125

BW ECLIPES SALOME Y836 {6} 85%
USA 119017102

TATTOO Y836/Y836
DHIA HERD # 93-52-0150 CONTROL # 3489

1-09 262 3 16040 4.6 736 3.6 584 103DCR 1987C
2-09 305 3 23750 4.5 1079 3.8 908 103DCR 2988C
4-05 305 3 25290 4.2 1059 3.7 941 104DCR 3002C
305 2X ME AVG 3L 21997M 993F 838P 2752C
PPA 1591M 31F 53P / YD -591M -33F -16P

CDCB PTA 08/01/2022 3RECS 64%R 12%ILE
-688M 0.04% -25F 0.03% -19P -243CM\$ -240NM\$ -241FM\$
-1.8PL 0.2LIV -1.4DPR -0.7CCR 1.9HCR 3.19SCS -243GM\$
-0.1MFV 0.1DAB -0.4KET 0.1MAS 0.1MET 0.1RPL -0.77HTI
AJCA 08/01/2022 PTAT 55%R 0.6 JUI 6.2 JPI 56%R -57
SIRE: MAACK DAIRY ECLIPES-P-ET GJPI -89 2%ILE

NEXT DAM: BW BLACKSTONE BAY S639 {5} 85%
3-11 305 3 23770 4.5 1067 3.8 903 103DCR 2962C

4TH DAM: BW AWARD DANA M559 {4} 88%
3-09 305 3 24940 4.4 1097 3.4 859 104DCR 2943C

LOT 6080 BW CHROME LIZA G80 USA 174217585

BORN 12/01/2020 TATTOO G80/G80 P1
FEMALE EFI 9.5%
PA -9M -6F -6P
59CM\$ 62NM\$ 86FM\$
2.2PL -0.1DPR -0.1CCR 0.4HCR 2.99SCS
PA TYPE 1.5 JPI 38%R 10

BRED: 04/28/2022 DUE: 02/01/2023 TO
BW SUNSEEKER-ET
USA 119965973 BBR 100 JH1C JNSF A2A2 505JE124
SEE REFERENCE SIRE K

SIRE: RIVER VALLEY CECE CHROME-ET
JE840003012423929 GT BBR 100 JH1F JNSC A2A2 7JE5004
SEE REFERENCE SIRE B

DAM: BW MAUI LIZA C507
USA 173254934
TATTOO C507/C507
DHIA HERD # 93-52-0150 CONTROL # 694

1-10 289 3 13930 4.7 652 3.6 499 103DCR 1725C
2-10 305 3 20270 4.7 943 3.5 703 103DCR 2429C
3-11 305 3 19750 4.0 784 3.7 721 104DCR 2256C
305 2X ME AVG 3L 18177M 814F 655P 2191C

2-04 83% 3-02 86%
ST SR DF RA RW RL FA FU RH RUW UC UD TP TL RTR RTS
37 34 42 26 29 28 28 37 27 29 37 29 28 29 28 29

PPA -665M -93F -36P / YD -1572M -125F -69P
CDCB PTA 08/01/2022 3RECS 61%R 13%ILE
-525M -0.08% -43F -0.03% -26P -203CM\$ -195NM\$ -143FM\$
1.8PL 0.9LIV 0.2DPR -0.4CCR 0.0HCR 3.11SCS -235GM\$
0.0MFV 0.1DAB -0.1KET 0.9MAS -0.1MET 0.0RPL 1.86HTI
AJCA 08/01/2022 PTAT 51%R 1.0 JUI 8.2 JPI 52%R -57

BRENTWOOD FARMS BREEDER & OWNER
ORLAND, CA

SCHULTZ LEGAL CRITIC-P
USA 117217618 GT50K BBR 100 JH1C JNSC 11JE1098

LYON CELEBRITY CECE-ET 91%
USA 117046049 GT50K BBR 100 JH1C JNSF

AHLEM VALENTINO MAUI 21838
USA 068951472 GT50K BBR 100 JH1C JNSF A1A2 203JE1385

BW VERTEX MINDY Y529 85%
USA 118832726

TATTOO Y529/Y529
DHIA HERD # 93-52-0150 CONTROL # 3338

1-10 305 3 18860 5.2 972 3.7 700 104DCR 2421C
2-11 279 3 20000 4.9 973 3.8 769 103DCR 2625C
3-10 305 3 19040 5.3 1000 3.9 736 103DCR 2547C
305 2X ME AVG 3L 19482M 1009F 758P 2611C
PPA 455M 52F 13P / YD -894M -19F -29P

CDCB PTA 08/01/2022 3RECS 62%R 22%ILE
-407M 0.03% -13F 0.00% -14P -69CM\$ -65NM\$ -52FM\$
1.0PL 0.2LIV -0.8DPR -1.2CCR -1.2HCR 3.16SCS -107GM\$
-0.1MFV 0.0DAB -0.2KET 1.0MAS 0.1MET -0.1RPL 0.47HTI
AJCA 08/01/2022 PTAT 51%R 0.8 JUI 2.3 JPI 52%R -35
SIRE: BW VERTEX-ET GJPI -17 13%ILE

NEXT DAM: BW MILEAGE JENNY W753

4TH DAM: BW SUREFIRE JENNY U299 81%
1-08 305 3 20240 4.3 861 3.5 705 103DCR 2354C

LOT 6081 JX BW COUNTDOWN PANSY G81 {6} USA 174217594

BORN 12/01/2020 TATTOO G81/G81 P5
 FEMALE EFI 9.3%
 PA 363M 13F 19P
 230CM\$ 226NM\$ 190FM\$
 2.2PL 0.7DPR 1.3CCR 2.8HCR 3.05SCS
 PA TYPE 1.0 JPI 36%R 60

SISTER(S):
 BW CHROME PANSY G899
 SELLING AS LOT 6899

SIRE: JX BW COUNTDOWN {5}-ET
 JE840003131148667 GT99K BBR 100 JH1F JNSF A2A2 551JE1667
 SEE REFERENCE SIRE AC

DAM: BW CASINO PANSY D359
 USA 173590328
 TATTOO D359/D359
 DHIA HERD # 93-52-0150 CONTROL # 1438
 1-10 274 3 19850 4.9 982 3.6 705 103DCR 2437C
 2-09 305 3 22950 5.0 1144 4.0 914 104DCR 3101C
 305 2X ME AVG 2L 24174M 1204F 918P 3148C

2-02 88% 3-02 90%
 ST SR DF RA RW RL FA FU RH RUW UC UD TP TL RTR RTS
 42 32 39 22 35 25 36 45 44 39 29 36 38 26 36 25
 PPA 3006M 137F 111P / YD 1641M 97F 76P
 CDCB PTA 08/01/2022 2RECS 59%R 85%ILE
 247M 0.05% 23F 0.05% 20P 301CM\$ 296NM\$ 241FM\$
 2.4PL 0.8LIV 0.4DPR 0.8CCR 1.5HCR 3.12SCS 274GM\$
 0.0MFV 0.2DAB 0.0KET 0.6MAS 0.1MET 0.1RPL -0.04HTI
 AJCA 08/01/2022 PTAT 52%R 2.2 JUI 22.0 JPI 50%R 76

SISTER(S):
 BW LIGHTNING ANNIE G165
 SELLING AS LOT 6165

BRED: 03/03/2022 DUE: 12/07/2022 TO
 SUNSET CANYON MIRROR-ET
 USA 118808990 BBR 100 JH1F JNSF A2A2 203JE1638
 SEE REFERENCE SIRE P

BRENTWOOD FARMS BREEDER & OWNER
 ORLAND, CA

JX SCHULTZ VOLCANO HARRIS {4}
 USA 118157731 GT80K BBR 100 JH1F JNSF A1A2 29JE3866
 BW LEGAL SUZANNE 1 ET814-ET 90%
 USA 117512508 GT50K BBR 100 JH1F JNSF

ELLIOTTS REGENCY CASINO-ET
 JE840003125141657 GT50K BBR 100 JH1F JNSF A2A2 14JE725
 BW REPORTER ANNIE B808 85%
 USA 119965982
 TATTOO B808/B808

DHIA HERD # 93-52-0150 CONTROL # 106
 1-10 305 3 15990 4.7 753 3.8 614 103DCR 2058C
 3-10 295 3 23710 5.4 1278 3.4 804 103DCR 2777C
 305 2X ME AVG 2L 18936M 978F 702P 2380C
 PPA 1716M 108F 59P / YD 789M 56F 26P
 CDCB PTA 08/01/2022 3RECS 63%R 91%ILE
 351M 0.03% 23F 0.00% 12P 345CM\$ 347NM\$ 343FM\$
 2.7PL 1.3LIV -0.2DPR 0.0CCR 1.1HCR 3.11SCS 320GM\$
 0.0MFV 0.1DAB -0.1KET 1.3MAS 0.2MET 0.1RPL 2.73HTI
 AJCA 08/01/2022 PTAT 54%R 1.1 JUI 13.8 JPI 53%R 69
 SIRE: BW REPORTER-ET GJPI 52 55%ILE

NEXT DAM: BW CITATIOON LIZZY A495 90%
 5-11 305 3 25720 5.7 1456 4.0 1017 103DCR 3521C
 SELLING AS LOT 4011
 4TH DAM: BW T Bone NICKI Y73 83%
 4-01 305 3 22480 5.0 1127 4.2 941 104DCR 3115C

LOT 6082 BW LIGHTNING SNOW G82 USA 174217606

BORN 12/01/2020 TATTOO G82/G82 P4
 FEMALE EFI 8.8%
 PA 405M -1F 16P
 213CM\$ 210NM\$ 193FM\$
 2.3PL 0.1DPR 0.9CCR 2.3HCR 2.97SCS
 PA TYPE 1.0 JPI 35%R 50

BRED: 03/05/2022 DUE: 12/09/2022 TO
 UR JX UNIDENTIFIED SIMMENTAL SIRE {0}
 SMUSA00099EXP0002

SIRE: JX BW LIGHTNING {6} (TWIN)
 USA 173135567 GT99K BBR 100 JH1F JNSF 505JE128
 SEE REFERENCE SIRE A

DAM: BW GALAHAD SNOW B647
 USA 119880058
 TATTOO B647/B647
 DHIA HERD # 93-52-0150 CONTROL # 4902
 1-10 253 3 11100 4.2 464 3.5 392 102DCR 1285C
 2-09 305 3 21160 4.1 874 3.9 820 104DCR 2540C
 4-00 305 3 24740 4.6 1138 3.7 905 103DCR 3076C
 5-00 293 3 21800 4.7 1027 3.8 824 103DCR 2787C
 305 2X ME AVG 4L 19938M 890F 751P 2467C

2-10 86% 4-04 87%
 ST SR DF RA RW RL FA FU RH RUW UC UD TP TL RTR RTS
 38 39 32 26 38 16 28 38 42 38 34 29 26 13 28 26
 PPA -6M -64F 1P / YD -1034M -71F -37P
 CDCB PTA 08/01/2022 4RECS 64%R 27%ILE
 -601M -0.01% -32F 0.01% -21P -18CM\$ -19NM\$ -10FM\$
 3.2PL 2.0LIV 1.9DPR 2.0CCR 1.1HCR 2.86SCS -28GM\$
 0.1MFV 0.1DAB -0.3KET 2.0MAS 0.1MET 0.0RPL 4.60HTI
 AJCA 08/01/2022 PTAT 40%R 0.6 JUI 7.4 JPI 55%R -3

BRENTWOOD FARMS BREEDER & OWNER
 ORLAND, CA

JX AHLEM HARRIS BALTAZAR {5}-ET
 USA 074067612 GT99K BBR 100 JH1F JNSF A2A2 29JE4008
 BW MACHETE LIZZIE Y12 90%
 USA 118584146 GT13K BBR 100 JH1F JNSF

BW GALAHAD-ET
 USA 118888884 GT13K BBR 100 JH1F JNSF A1A2 203JE1607
 BW MERCHANT JUDYANN IF75-ET 90%
 USA 117925139 GT6K BBR 100 JH1C JNSF

TATTOO IF75/IF75
 DHIA HERD # 93-52-0150 CONTROL # 305
 1-10 305 3 17170 5.1 872 3.6 622 103DCR 2151C
 2-11 281 3 17600 5.4 950 3.7 643 103DCR 2224C
 3-11 265 3 15930 3.9 617 3.1 494 103DCR 1668C
 4-10 305 3 11500 4.5 519 3.3 376 103DCR 1298C
 305 2X ME AVG 4L 15682M 762F 551P 1896C
 PPA -2968M -116F -108P / YD -1765M -72F -66P
 CDCB GPTA S 11/01/2022 4RECS 84%R 23%ILE
 -631M 0.03% -24F -0.02% -27P -64CM\$ -59NM\$ -22FM\$
 2.9PL 1.4LIV 1.4DPR 1.3CCR -0.2HCR 2.99SCS -81GM\$
 0.0MFV 0.1DAB -0.2KET 1.9MAS -0.2MET -0.3RPL 3.26HTI
 AJCA 11/01/2022 GPTAT 82%R 0.5 GJUI 5.9 GJPI 80%R -22
 SIRE: SUNSET CANYON MERCHANT-ET GJPI -43 5%ILE

NEXT DAM: BW AVERY SUZANNE ET119-ET 90%
 2-11 365 2 28140 5.0 1395 3.3 942 DHIR 3254C
 4TH DAM: BW BERRETTA PRIZE G525 92%
 3-01 305 2 25570 4.0 1014 3.7 936 DHIR 2843C
 2015 GREAT COW CONTEST FINALIST

LOT 6087 BW CHROME JOYFUL G87 USA 174217651

BORN 12/02/2020 TATTOO G87/G87 P3
 FEMALE EFI 9.4%
 PA -53M 4F -4P
 149CM\$ 148NM\$ 153FM\$
 2.9PL 0.7DPR 0.8CCR 0.6HCR 2.88SCS
 PA TYPE 1.8 JPI 38%R 36

BRED: 03/29/2022 DUE: 01/02/2023 TO
 SUNSET CANYON MIRROR-ET
 USA 118808990 BBR 100 JH1F JNSF A2A2 203JE1638
 SEE REFERENCE SIRE P

BRENTWOOD FARMS BREEDER & OWNER
 ORLAND, CA

SIRE: RIVER VALLEY CECE CHROME-ET
 JE840003012423929 GT BBR 100 JH1F JNSC A2A2 7JE5004
 SEE REFERENCE SIRE B

SCHULTZ LEGAL CRITIC-P
 USA 117217618 GT50K BBR 100 JH1C JNSC 11JE1098
 LYON CELEBRITY CECE-ET 91%
 USA 117046049 GT50K BBR 100 JH1C JNSF

DAM: BW MAUI JOYFUL D339
 USA 173590533
 TATTOO D339/D339
 DHIA HERD # 93-52-0150 CONTROL # 1453
 1-10 305 3 15310 5.9 907 3.7 569 103DCR 1968C
 2-11 294 3 19030 5.1 972 3.9 750 103DCR 2596C
 305 2X ME AVG 2L 18716M 1029F 722P 2500C

AHLEM VALENTINO MAUI 21838
 USA 068951472 GT50K BBR 100 JH1C JNSF A1A2 203JE1385
 BW METALICA CYNTHIA Y599 90%
 USA 118868059 GT8K BBR 100 JH1F JNSF

2-02 84% 3-02 90%
 ST SR DF RA RW RL FA FU RH RUW UC UD TP TL RTR RTS
 42 25 45 26 38 25 26 38 45 38 26 36 25 26 25 26
 PPA -300M 40F -7P / YD -1612M -36F -54P
 CDCB PTA 08/01/2022 2RECS 59%R 27%ILE
 -614M 0.03% -24F 0.00% -22P -24CM\$ -24NM\$ -10FM\$
 3.2PL 1.3LIV 1.6DPR 1.3CCR 0.3HCR 2.90SCS -48GM\$
 0.0MFV 0.1DAB -0.2KET 0.8MAS 0.3MET 0.1RPL 1.77HTI
 AJCA 08/01/2022 PTAT 52%R 1.5 JUI 15.0 JPI 52%R -4

TATTOO Y599/Y599
 DHIA HERD # 93-52-0150 CONTROL # 3373
 2-09 282 3 18070 5.2 932 4.1 746 103DCR 2530C
 3-09 301 3 16440 5.7 940 4.1 675 103DCR 2338C
 4-10 261 3 17060 4.2 719 4.0 681 103DCR 2100C
 5-09 301 3 18970 4.9 921 3.9 735 103DCR 2495C
 305 2X ME AVG 5L 16738M 869F 683P 2300C
 PPA -1257M -31F -23P / YD -1543M -32F -33P
 CDCB GPTA S 11/01/2022 5RECS 85%R 48%ILE
 -912M 0.14% -16F 0.08% -18P 115CM\$ 104NM\$ 51FM\$
 3.8PL 1.0LIV 2.3DPR 2.5CCR 0.2HCR 2.71SCS 103GM\$
 -0.1MFV 0.1DAB -0.4KET 1.0MAS 0.9MET 0.1RPL 1.07HTI
 AJCA 11/01/2022 GPTAT 84%R 1.3 GJUI 14.9 GJPI 80%R 31
 SIRE: BW METALICA-ET GJPI 31 13%ILE

SISTER(S):
 BW ANDREAS MAGGIE B709 86%
 1-10 305 3 16360 4.3 711 3.9 639 103DCR 2027C

NEXT DAM: BW ILLUSIONIST JOSLYN S763 87%
 4-09 286 3 26970 5.2 1414 4.0 1066 103DCR 3690C
 4TH DAM: BW CENTURION JOUEN L259 85%
 3-10 305 3 26970 4.6 1228 3.5 957 104DCR 3290C

LOT 6091 BW LIGHTNING ANDREA G91 (TWIN) USA 174217697

BORN 12/04/2020 TATTOO G91/G91 P7
 FEMALE EFI 8.8%
 PA 973M 33F 38P
 314CM\$ 311NM\$ 272FM\$
 0.5PL -1.7DPR -1.5CCR 1.0HCR 3.08SCS
 PA TYPE 1.2 JPI 40%R 72

BRENTWOOD FARMS BREEDER & OWNER
 ORLAND, CA

BRED: 04/01/2022 DUE: 01/05/2023 TO
 JX RIVER VALLEY CHIEF {6}-ET
 USA 075341195 BBR 100 JH1F JNSF A2A2 777JE10034
 SEE REFERENCE SIRE C

JX AHLEM HARRIS BALTAZAR {5}-ET
 USA 074067612 GT99K BBR 100 JH1F JNSF A2A2 29JE4008
 BW MACHETE LIZZIE Y12 90%
 USA 118584146 GT13K BBR 100 JH1F JNSF

SIRE: JX BW LIGHTNING {6} (TWIN)
 USA 173135567 GT99K BBR 100 JH1F JNSF 505JE128
 SEE REFERENCE SIRE A

JX BW VALIANT {5}
 USA 119427851 GT29K BBR 100 JH1F JNSF 505JE126

DAM: JX BW VALIANT ANDREA D133 {6}
 USA 173524145 GT45K BBR 100 JH1F JNSF
 TATTOO D133/D133
 DHIA HERD # 93-52-0150 CONTROL # 1472
 2-01 305 3 21680 5.5 1183 3.7 797 103DCR 2756C
 305 2X ME AVG 1L 23494M 1290F 881P 3048C

BW BOLD KYRA A421 {6} 92%
 USA 119286920 GT13K BBR 100 JH1F JNSF
 TATTOO A421/A421
 DHIA HERD # 93-52-0150 CONTROL # 4017
 1-11 305 3 22930 4.9 1127 3.8 876 103DCR 3019C
 3-07 293 3 26590 5.3 1417 3.8 1003 103DCR 3470C
 4-06 305 3 28570 4.9 1410 3.6 1019 103DCR 3523C
 305 2X ME AVG 4L 22649M 1148F 852P 2941C
 PPA 3439M 188F 120P / YD 1722M 105F 62P
 CDCB GPTA S 11/01/2022 4RECS 84%R 70%ILE
 364M 0.04% 26F 0.00% 13P 208CM\$ 207NM\$ 198FM\$
 1.1PL -4.0LIV -0.4DPR -1.6CCR -3.5HCR 3.01SCS 192GM\$
 -0.4MFV -0.3DAB -0.4KET -0.4MAS -0.3MET -0.3RPL -6.85HTI
 AJCA 11/01/2022 GPTAT 84%R 1.4 GJUI 19.7 GJPI 80%R 39
 SIRE: SWEETIE PLUS IATOLAS BOLD {5} GJPI 3 11%ILE

2-05 84% 3-05 85%
 ST SR DF RA RW RL FA FU RH RUW UC UD TP TL RTR RTS
 39 29 39 19 35 27 36 30 45 46 16 35 22 44 18 28
 PPA 2930M 163F 100P / YD 1951M 113F 67P
 CDCB GPTA S 11/01/2022 2RECS 82%R 65%ILE
 535M 0.05% 36F 0.02% 24P 185CM\$ 183NM\$ 148FM\$
 -0.4PL -3.1LIV -1.6DPR -2.6CCR -1.6HCR 3.08SCS 152GM\$
 -0.1MFV -0.1DAB -0.3KET 0.5MAS -0.2MET -0.1RPL -1.09HTI
 AJCA 11/01/2022 GPTAT 83%R 1.0 GJUI 12.0 GJPI 77%R 40

NEXT DAM: BW FASTRACK HAPPY X970 80%
 1-08 305 3 18390 5.5 1008 3.7 672 104DCR 2324C
 4TH DAM: BW ROCKET CARRIE M296 91%
 4-11 305 3 24840 4.6 1154 3.7 931 103DCR 3139C

LOT 6096 JX BW GOT MAID GINA G96 {6} USA 174217736

BORN 12/05/2020 TATTOO G96/G96 P5
 FEMALE EFI 9.0%
 PA 894M 39F 32P
 306CM\$ 301NM\$ 272FM\$
 2.1PL -1.8DPR -1.4CCR -1.0HCR 2.87SCS
 PA TYPE 0.4 JPI 38%R 58

SIRE: JX SUNSET CANYON GOT MAID {5}-ET
 USA 119407594 GT99K BBR 100 JH1F JNSF A1A2 551JE1650
 SEE REFERENCE SIRE W

DAM: BW CHARLEMAGNE GINA A880
 USA 119530300
 TATTOO A880/A880
 DHIA HERD # 93-52-0150 CONTROL # 4291

1-10	295	3	14820	5.1	751	3.8	570	103DCR	1972C
2-10	305	3	19960	4.8	953	3.7	738	103DCR	2548C
4-01	291	3	23210	5.0	1155	3.6	834	103DCR	2883C
5-01	284	3	26290	4.8	1252	3.4	898	103DCR	3103C
6-00	305	3	23330	5.6	1304	3.9	902	103DCR	3122C
305 2X ME AVG				5L	20993M	1070F	778P		2690C

2-05 84% 2-11 90%
 ST SR DF RA RW RL FA FU RH RUW UC UD TP TL RTR RTS
 43 29 41 22 44 21 27 38 46 44 25 32 28 27 32 30

PPA 966M 71F 27P / YD 300M 19F 2P
 CDCB PTA 08/01/2022 5RECS 64%R 23%ILE
 191M -0.01% 7F -0.02% 2P -59CM\$ -58NM\$ -43FM\$
 -0.3PL -2.8LIV -0.1DPR 0.2CCR -0.4HCR 2.94SCS -69GM\$
 -0.1MFV 0.0DAB -0.1KET -0.8MAS 0.3MET 0.1RPL -2.35HTI
 AJCA 08/01/2022 PTAT 53%R 0.2 JUI 7.0 JPI 55%R -6

BRED: 05/03/2022 DUE: 02/06/2023 TO
 JX RIVER VALLEY CHIEF {6}-ET
 USA 075341195 BBR 100 JH1F JNSF A2A2 777JE10034
 SEE REFERENCE SIRE C

BRENTWOOD FARMS BREEDER & OWNER
 ORLAND, CA

JX SCHULTZ VOLCANO HARRIS {4}
 USA 118157731 GT80K BBR 100 JH1F JNSF A1A2 29JE3866
 SUNSET CANYON DAZZLER V MAID 342-ET 87%
 USA 118690399 GT8K BBR 100 JH1F JNSF

DUTCH HOLLOW CHARLEMAGNE
 USA 067485146 GT80K BBR 100 JH1F JNSF A2A2 7JE1376
 BW VENERABLE BETH X604 85%
 USA 118391692

TATTOO X604/X604
 DHIA HERD # 93-52-0150 CONTROL # 2447

1-08	305	3	17740	5.4	953	3.7	662	103DCR	2290C
2-09	189	3	15410	4.9	753	3.7	577	99DCR	1996C
305 2X ME AVG				2L	21422M	1105F	814P		2816C
PPA	556M	59F	17P	/	YD	183M	41F	3P	

CDCB PTA 08/01/2022 2RECS 65%R 14%ILE
 -368M 0.11% 5F 0.00% -13P -191CM\$ -191NM\$ -183FM\$
 -2.5PL -2.6LIV 0.4DPR 1.4CCR 0.4HCR 2.95SCS -144GM\$
 -0.2MFV -0.1DAB -0.7KET -0.6MAS 0.5MET 0.1RPL -4.14HTI
 AJCA 08/01/2022 PTAT 56%R 0.2 JUI 1.5 JPI 56%R -31
 SIRE: BW VENERABLE-ET GJPI -11 8%ILE

NEXT DAM: BW GOVERNOR DAISY S939 81%
 3-04 305 3 25410 4.9 1256 3.7 928 104DCR 3209C
 4TH DAM: BW ILLUSION BESSIE L916 91%
 5-05 305 3 29690 4.0 1174 3.5 1030 103DCR 3306C



BW CENTURION ENID K783, E-94%
FOURTH DAM OF LOT 6108

LOT 6108 JX BW CHROME BELLA G108 {6} USA 174217839

BORN 12/09/2020 TATTOO G108/G108 P4
FEMALE EFI 9.2%

PA 144M 13F 4P
244CM\$ 243NM\$ 243FM\$
3.1PL 0.5DPR 0.7CCR 1.1HCR 2.90SCS
PA TYPE 1.2 JPI 39%R 51

SISTER(S):
JX BW VICTORIOUS MEGAN D204 {6} 81%
2-00 305 3 18070 5.2 941 3.8 684 103DCR 2366C
JX BW LIGHTNING LEAH E178 {6} 82%

SIRE: RIVER VALLEY CECE CHROME-ET
JE840003012423929 GT BBR 100 JH1F JNSC A2A2 7JE5004
SEE REFERENCE SIRE B

DAM: JX BW CITATION BELLA A362 {5}
USA 119243901
TATTOO A362/A362
DHIA HERD # 93-52-0150 CONTROL # 3920
1-10 269 3 16140 5.0 807 3.9 635 103DCR 2173C
2-09 281 3 18050 5.5 987 3.9 696 103DCR 2409C
3-09 305 3 18600 5.2 970 4.1 755 104DCR 2602C
4-10 271 3 20190 4.8 963 3.8 777 103DCR 2620C
305 2X ME AVG 5L 18054M 967F 719P 2468C
2-02 80% 3-02 83%
ST SR DF RA RW RL FA FU RH RUW UC UD TP TL RTR RTS
35 28 32 25 34 27 28 36 30 36 28 26 36 23 36 34
PPA 210M 45F 17P / YD -554M -8F -17P
CDCB PTA 08/01/2022 5RECS 65%R 61%ILE
-221M 0.03% -5F 0.00% -8P 166CM\$ 166NM\$ 170FM\$
3.7PL 2.8LIV 1.2DPR 1.1CCR 1.4HCR 2.94SCS 134GM\$
0.0MFV 0.1DAB -0.3KET 1.0MAS 0.3MET 0.1RPL 1.99HTI
AJCA 08/01/2022 PTAT 51%R 0.4 JUI 2.0 JPI 55%R 26

BRED: 08/31/2022 DUE: 06/06/2023 TO
UR JX UNIDENTIFIED ANGUS SIRE {0}
ANUSA00099EXP0002

BRENTWOOD FARMS BREEDER & OWNER
ORLAND, CA

SCHULTZ LEGAL CRITIC-P
USA 117217618 GT50K BBR 100 JH1C JNSC 11JE1098
LYON CELEBRITY CECE-ET 91%
USA 117046049 GT50K BBR 100 JH1C JNSF

BW CITATION A-ET
USA 118367576 GT80K BBR 100 JH1C JNSF A2A2 505JE125
JX BW ILLUSIONIST AMISA W446 {4} 86%
USA 117663259

TATTOO W446/W446
DHIA HERD # 93-52-0150 CONTROL # 1395
1-09 282 3 17190 4.5 765 3.6 627 103DCR 2094C
2-09 272 3 21100 5.1 1075 3.7 773 103DCR 2673C
3-07 200 3 11800 4.4 521 3.8 444 93DCR 1450C
305 2X ME AVG 3L 19029M 921F 722P 2429C
PPA -740M -41F -21P / YD -751M -33F -22P
CDCB PTA 08/01/2022 3RECS 64%R 24%ILE
-316M 0.01% -14F 0.01% -10P -51CM\$ -51NM\$ -51FM\$
1.5PL 1.4LIV 1.3DPR 0.6CCR -0.2HCR 2.95SCS -65GM\$
0.0MFV -0.1DAB -0.7KET 1.5MAS 0.2MET 0.0RPL 1.35HTI
AJCA 08/01/2022 PTAT 41%R -0.1 JUI 1.0 JPI 53%R -11
SIRE: BW ILLUSIONIST {6} GJPI -70 4%ILE
NEXT DAM: JX BW GARDEN AMISA ET591 {3}-ET 83%
4-06 305 3 29440 4.2 1243 3.6 1053 104DCR 3449C
4TH DAM: BW CENTURION ENID K783 94%
6-00 365 3 37140 4.7 1734 3.2 1183 DHIR 4083C

LOT 6131 JX BW GOT MAID ANITA G131 {6} USA 174218054

BORN 12/17/2020 TATTOO G131/G131 P8
 FEMALE EFI 9.3%
 PA 854M 36F 32P
 378CM\$ 371NM\$ 337FM\$
 2.9PL -0.6DPR -0.1CCR 0.4HCR 2.87SCS
 PA TYPE 0.7 JPI 38%R 78

BRED: 05/17/2022 DUE: 02/20/2023 TO
 JX RIVER VALLEY CHIEF {6}-ET
 USA 075341195 BBR 100 JH1F JNSF A2A2 777JE10034
 SEE REFERENCE SIRE C

BRENTWOOD FARMS BREEDER & OWNER
 ORLAND, CA

SISTER(S):
 JX BW CROME UTAH D257 {6} 84%
 2-09 305 3 26540 4.6 1213 3.5 939 104DCR 3241C
 RANKS ON THE TOP 1-1/2% LIST FOR JPI

JX SCHULTZ VOLCANO HARRIS {4}
 USA 118157731 GT80K BBR 100 JH1F JNSF A1A2 29JE3866
 SUNSET CANYON DAZZLER V MAID 342-ET 87%
 USA 118690399 GT8K BBR 100 JH1F JNSF

SIRE: JX SUNSET CANYON GOT MAID {5}-ET
 USA 119407594 GT99K BBR 100 JH1F JNSF A1A2 551JE1650
 SEE REFERENCE SIRE W

BW GALAHAD-ET
 USA 118888884 GT13K BBR 100 JH1F JNSF A1A2 203JE1607
 JX BW GOLDA ANNIE A420 {4} 85%
 USA 119286939

DAM: JX BW GALAHAD ANITA B748 {5}
 USA 119945670
 TATTOO B748/B748
 DHIA HERD # 93-52-0150 CONTROL # 20
 1-10 305 3 22510 4.3 965 3.6 812 103DCR 2670C
 2-11 268 3 22120 4.6 1008 3.7 819 103DCR 2749C
 3-11 305 3 21410 4.9 1051 3.6 779 103DCR 2694C
 305 2X ME AVG 3L 22559M 1044F 839P 2811C

DHIA HERD # 93-52-0150 CONTROL # 3957
 3-09 234 3 18280 4.6 846 3.7 676 102DCR 2291C
 4-09 271 3 17140 5.3 903 3.6 625 103DCR 2161C
 5-09 247 3 18640 4.8 897 3.3 616 101DCR 2127C
 6-08 289 3 23080 4.5 1038 3.6 823 104DCR 2801C
 305 2X ME AVG 6L 20264M 983F 741P 2538C
 PPA 636M 47F 16P / YD 415M 20F 8P

2-02 85% 3-04 85%
 ST SR DF RA RW RL FA FU RH RUW UC UD TP TL RTR RTS
 45 35 33 21 43 27 26 30 47 35 32 23 28 34 27 25
 PPA 1578M 30F 52P / YD 452M 5F 12P
 CDCB PTA 08/01/2022 4RECS 64%R 44%ILE
 111M -0.02% 1F -0.01% 2P 84CM\$ 83NM\$ 87FM\$
 1.3PL 0.7LIV 2.3DPR 2.8CCR 2.3HCR 2.93SCS 119GM\$
 0.0MFV -0.1DAB -0.2KET -0.3MAS 0.1MET 0.1RPL -1.13HTI
 AJCA 08/01/2022 PTAT 54%R 0.9 JUI 4.7 JPI 54%R 34

CDCB PTA 08/01/2022 5RECS 70%R 29%ILE
 220M 0.00% 10F -0.01% 5P -9CM\$ -5NM\$ 6FM\$
 -0.6PL -1.2LIV 1.0DPR 1.3CCR 2.2HCR 3.13SCS 26GM\$
 -0.2MFV -0.3DAB -0.1KET -3.1MAS -0.2MET -0.1RPL -9.02HTI
 AJCA 08/01/2022 PTAT 57%R 0.8 JUI 3.4 JPI 60%R 4
 SIRE: JX OOMSDALE TBONE GOLDA {3}-ET GJPI -13 8%ILE

SISTER(S):
 JX BW MAUI CARRIE C497 {5} 86%
 3-00 283 3 18810 4.7 893 3.7 700 103DCR 2400C
 JX BW CITATION A ANNIE G175 {5}
 SELLING AS LOT 6175

NEXT DAM: BW VENERABLE HALEY X125 {5} 86%
 1-10 290 3 16250 5.1 833 3.9 632 104DCR 2187C
 4TH DAM: BW WHISKY JUNE R244 {4} 86%
 6-00 305 3 21930 4.5 984 3.4 745 104DCR 2574C

LOT 6137 BW CHROME STELLA G137 USA 174218111

BORN 12/19/2020 TATTOO G137/G137 P3
 FEMALE EFI 9.0%
 PA 29M -3F -4P
 152CM\$ 154NM\$ 173FM\$
 3.0PL 1.3DPR 1.9CCR 1.3HCR 2.96SCS
 PA TYPE 1.5 JPI 38%R 37

BRENTWOOD FARMS BREEDER & OWNER
 ORLAND, CA

BRED: 11/24/2022 DUE: 08/30/2023 TO
 RIVER VALLEY VICTORIOUS-ET
 JE840003126479524 BBR 100 JH1F JNSF A2A2 7JE5032
 SEE REFERENCE SIRE D

SCHULTZ LEGAL CRITIC-P
 USA 117217618 GT50K BBR 100 JH1C JNSC 11JE1098
 LYON CELEBRITY CECE-ET 91%
 USA 117046049 GT50K BBR 100 JH1C JNSF

SIRE: RIVER VALLEY CECE CHROME-ET
 JE840003012423929 GT BBR 100 JH1F JNSC A2A2 7JE5004
 SEE REFERENCE SIRE B

BW SUREFIRE
 USA 114204404 GTHD BBR 100 JH1F JNSF 505JE110
 BW MARVEL GINA A76 87%
 USA 119094981

DAM: BW SUREFIRE STELLA D434
 USA 173622919
 TATTOO D434/D434
 DHIA HERD # 93-52-0150 CONTROL # 1478
 1-09 298 3 15560 5.4 833 3.6 554 103DCR 1915C
 2-10 286 3 18170 4.5 809 3.7 680 104DCR 2239C
 305 2X ME AVG 2L 18982M 930F 698P 2357C

DHIA HERD # 93-52-0150 CONTROL # 3676
 2-11 305 3 24510 4.5 1104 3.7 908 104DCR 3027C
 4-05 305 3 25700 4.4 1142 3.6 927 104DCR 3112C
 5-06 289 3 25950 4.2 1096 3.5 918 103DCR 3026C
 6-07 305 3 27800 4.2 1171 3.5 980 103DCR 3232C
 305 2X ME AVG 5L 23397M 1058F 865P 2894C
 PPA 2464M 77F 74P / YD 307M -15F -1P

2-01 78% 3-01 85%
 ST SR DF RA RW RL FA FU RH RUW UC UD TP TL RTR RTS
 40 32 38 25 35 22 28 36 39 40 35 28 28 25 36 35
 PPA -386M -62F -24P / YD -931M -87F -47P
 CDCB PTA 08/01/2022 2RECS 59%R 28%ILE
 -451M -0.07% -36F -0.03% -22P -17CM\$ -11NM\$ 30FM\$
 3.4PL 3.2LIV 2.9DPR 3.5CCR 1.7HCR 3.05SCS 6GM\$
 0.0MFV 0.2DAB -0.5KET 0.7MAS 0.4MET -0.2RPL 1.52HTI
 AJCA 08/01/2022 PTAT 52%R 0.9 JUI 10.3 JPI 51%R -2

CDCB PTA 08/01/2022 5RECS 66%R 63%ILE
 -44M -0.06% -14F -0.03% -7P 174CM\$ 175NM\$ 199FM\$
 4.4PL 3.6LIV 1.0DPR 1.4CCR 0.5HCR 2.91SCS 130GM\$
 0.1MFV 0.6DAB 0.3KET 1.4MAS 0.1MET -0.2RPL 6.45HTI
 AJCA 08/01/2022 PTAT 58%R 1.0 JUI 9.9 JPI 57%R 36
 SIRE: ALL LYNNS VALENTINO MARVEL GJPI 48 53%ILE

NEXT DAM: BW ACTION ANNETTE S995 {6} 91%
 7-01 305 3 25390 5.2 1330 3.9 994 103DCR 3441C
 4TH DAM: BW LEGION HAZEL L511 {5} 84%
 4-03 271 3 21480 5.1 1097 3.3 718 103DCR 2480C

LOT 6147 BW CHROME HONEY G147 {6} USA 174218223

BORN 12/24/2020 TATTOO G147/G147 P3
FEMALE EFI 8.9%

PA 510M 3F 10P
143CM\$ 147NM\$ 173FM\$
1.3PL 1.4DPR 1.7CCR 1.3HCR 3.05SCS
PA TYPE 0.9 JPI 38%R 42

SELLING OPEN

SISTER(S):
BW LIGHTNING GLENDA E123 {6} 86%

SIRE: RIVER VALLEY CECE CHROME-ET
JE840003012423929 GT BBR 100 JH1F JNSC A2A2 7JE5004
SEE REFERENCE SIRE B

DAM: BW DONE RIGHT HONEY B652 {5}
USA 119880012

TATTOO B652/B652
DHIA HERD # 93-52-0150 CONTROL # 4972

2-04 83% 3-06 83%
ST SR DF RA RW RL FA FU RH RUW UC UD TP TL RTR RTS
42 37 36 21 42 27 25 45 34 33 16 25 26 18 19 21
PPA 1653M -51F 47P / YD 949M -73F 9P
CDCB PTA 08/01/2022 4RECS 62%R 27%ILE
511M -0.23% -25F -0.06% 5P -36CM\$ -25NM\$ 31FM\$
0.0PL 1.7LIV 3.1DPR 3.1CCR 1.7HCR 3.23SCS 55GM\$
0.1MFV 0.0DAB -0.1KET -0.3MAS 0.0MET -0.1RPL 0.29HTI
AJCA 08/01/2022 PTAT 50%R -0.3 JUI 3.9 JPI 51%R 8

BRENTWOOD FARMS BREEDER & OWNER
ORLAND, CA

SCHULTZ LEGAL CRITIC-P
USA 117217618 GT50K BBR 100 JH1C JNSC 11JE1098
LYON CELEBRITY CECE-ET 91%
USA 117046049 GT50K BBR 100 JH1C JNSF

BW DONE RIGHT
USA 118727686 GT80K BBR 100 JH1F JNSF A1A2 203JE1626

BW CARRIER SUE U510 {4} 86%
USA 117145636

TATTOO U510/U510
DHIA HERD # 93-52-0150 CONTROL # 1067
2-00 273 3 16980 5.0 841 3.6 612 103DCR 2116C
2-11 305 3 21370 5.0 1074 3.7 788 103DCR 2725C
4-00 305 3 25360 5.2 1308 3.6 902 104DCR 3118C
5-02 231 3 16110 4.9 791 3.9 633 101DCR 2145C
305 2X ME AVG 4L 20610M 1063F 776P 2678C
PPA -611M 4F -9P / YD -650M -36F -31P
CDCB PTA 08/01/2022 4RECS 64%R 17%ILE
-433M -0.02% -25F -0.02% -21P -144CM\$ -139NM\$ -101FM\$
0.2PL 1.2LIV 1.2DPR 0.8CCR -0.4HCR 3.02SCS -115GM\$
-0.1MFV 0.0DAB -0.2KET 0.4MAS -0.1MET 0.0RPL -0.59HTI
AJCA 08/01/2022 PTAT 54%R 0.4 JUI 1.5 JPI 55%R -34
SIRE: BW CARRIER-ET GJPI -80 4%ILE

NEXT DAM: BW LEGIONAIRE BONNIE LYNN R275 {3} 88%
2-11 305 3 19290 5.6 1079 3.9 755 104DCR 2613C

4TH DAM: BW COUNTRY MAIDA L604 {2} 85%
3-08 305 3 23240 4.6 1058 3.5 818 104DCR 2825C

LOT 6150 BW LIGHTNING SHELLY G150 USA 174218278

BORN 12/25/2020 TATTOO G150/G150 P6
FEMALE EFI 8.8%

PA 794M 16F 26P
281CM\$ 280NM\$ 270FM\$
2.3PL -0.4DPR 0.4CCR 2.4HCR 3.01SCS
PA TYPE 0.8 JPI 35%R 65

BRED: 07/20/2022 DUE: 04/25/2023 TO
JX RIVER VALLEY CHIEF {6}-ET
USA 075341195 BBR 100 JH1F JNSF A2A2 777JE10034
SEE REFERENCE SIRE C

SIRE: JX BW LIGHTNING {6} (TWIN)
USA 173135567 GT99K BBR 100 JH1F JNSF 505JE128
SEE REFERENCE SIRE A

DAM: BW CITATION SHELLY A489
USA 119301496

TATTOO A489/A489
DHIA HERD # 93-52-0150 CONTROL # 4031

1-10 298 3 24010 4.6 1095 3.5 848 103DCR 2926C
2-11 305 3 29090 4.1 1203 3.4 977 103DCR 3276C
4-04 305 3 29800 4.4 1300 3.5 1041 104DCR 3521C
5-07 305 3 29160 4.7 1364 3.3 970 103DCR 3350C
305 2X ME AVG 4L 26636M 1202F 934P 3177C
1-11 81% 2-11 82%
ST SR DF RA RW RL FA FU RH RUW UC UD TP TL RTR RTS
45 32 34 25 40 28 34 35 36 35 22 18 30 20 28 34
PPA 4370M 151F 131P / YD 1104M 28F 23P
CDCB PTA 08/01/2022 5RECS 64%R 51%ILE
177M -0.03% 2F -0.03% 0P 119CM\$ 121NM\$ 143FM\$
3.1PL 2.5LIV 0.9DPR 1.1CCR 1.3HCR 2.94SCS 77GM\$
0.0MFV 0.1DAB -0.3KET 1.9MAS 0.1MET 0.1RPL 3.49HTI
AJCA 08/01/2022 PTAT 53%R 0.3 JUI 1.2 JPI 55%R 27

BRENTWOOD FARMS BREEDER & OWNER
ORLAND, CA

JX AHLEM HARRIS BALTAZAR {5}-ET
USA 074067612 GT99K BBR 100 JH1F JNSF A2A2 29JE4008
BW MACHETE LIZZIE Y12 90%
USA 118584146 GT13K BBR 100 JH1F JNSF

BW CITATION A-ET
USA 118367576 GT80K BBR 100 JH1C JNSF A2A2 505JE125

BW LEGION CHELSA S686 83%
USA 116609586

TATTOO S686/S686
DHIA HERD # 93-52-0150 CONTROL # 662
2-01 305 3 19610 4.2 824 3.3 655 103DCR 2223C
3-01 301 3 24540 4.3 1054 3.4 846 104DCR 2857C
4-01 265 3 23740 4.5 1067 3.5 836 103DCR 2864C
4-11 305 3 26510 4.7 1234 3.4 889 104DCR 3071C
305 2X ME AVG 4L 23273M 1059F 814P 2782C
PPA 871M 17F 11P / YD 52M 0F -10P
CDCB PTA 08/01/2022 4RECS 65%R 17%ILE
-230M 0.01% -9F -0.02% -12P -135CM\$ -133NM\$ -110FM\$
0.1PL -0.1LIV 1.4DPR 1.2CCR -0.8HCR 2.96SCS -116GM\$
-0.1MFV 0.0DAB -0.6KET 2.3MAS -0.3MET 0.0RPL 2.16HTI
AJCA 08/01/2022 PTAT 55%R 0.2 JUI -2.6 JPI 56%R -22
SIRE: BW LEGION GJPI -53 4%ILE

NEXT DAM: BW COUNTRY BRYONY R315 86%
3-10 305 3 23000 4.3 999 3.7 845 103DCR 2771C

4TH DAM: BW CENTURION MINDY L450 78%
1-10 305 3 22550 5.0 1120 3.4 777 94DCR 2685C

LOT 6151 BW DISCO CARMEL G151 USA 174218287

BORN 12/25/2020 TATTOO G151/G151 P2
 FEMALE EFI 8.8%
 PA -395M -9F -11P
 91CM\$ 89NM\$ 82FM\$
 3.4PL 0.8DPR 1.1CCR 1.5HCR 2.93SCS
 PA TYPE 0.9 JPI 45%R 19

BRED: 07/20/2022 DUE: 04/25/2023 TO
 AHLEM BANCROFT CHICAGO 23929
 USA 067823929 BBR 100 JH1F JNSC A2A2 100JE7403
 SEE REFERENCE SIRE F

SIRE: OAKLANE DAZZLER DISCO 2127-ET
 USA 067742127 GT99K BBR 100 JH1F JNSF A1A2 7JE1528
 SEE REFERENCE SIRE AG

BRENTWOOD FARMS BREEDER & OWNER
 ORLAND, CA

DAM: BW CITATION CARMEL A903
 USA 119530560 GT29K BBR 100 JH1C JNSF
 TATTOO A903/A903
 DHIA HERD # 93-52-0150 CONTROL # 4290

SHAN-MAR HILARIO CHISEL-ET
 USA 067108037 GT80K BBR 100 JH1F JNSF A2A2 7JE1375
 SUNSET CANYON DZZLER V MAID 2348 90%
 USA 118706113 GT8K BBR 100 JH1F JNSF

1-10 280 3 16010 4.4 699 3.4 550 103DCR 1879C
 2-08 280 3 10820 5.5 594 4.2 454 102DCR 1573C
 3-09 305 3 23740 4.8 1151 3.8 904 104DCR 3096C
 5-01 264 3 23490 5.1 1198 3.6 835 102DCR 2887C
 6-00 305 3 24170 5.3 1288 3.9 942 104DCR 3261C
 305 2X ME AVG 5L 20041M 1020F 762P 2621C

BW CITATION A-ET
 USA 118367576 GT80K BBR 100 JH1C JNSF A2A2 505JE125

1-11 81% 2-04 83% 2-10 83% 6-10 85%
 ST SR DF RA RW RL FA FU RH RUW UC UD TP TL RTR RTS
 35 35 35 23 35 21 29 41 32 38 37 18 26 20 41 21

BW PREMIER ALLEGRA IF244 {6}-ET 85%
 USA 118109297 GT6K BBR 100 JH1C JNSF

PPA 1275M 90F 45P / YD -454M 9F -9P
 CDCB GPTA S 11/01/2022 4RECS 84%R 55%ILE
 -531M 0.09% -8F 0.04% -12P 145CM\$ 140NM\$ 118FM\$
 3.8PL 3.7LIV 3.0DPR 2.9CCR 1.3HCR 2.88SCS 145GM\$
 0.0MFV 0.2DAB 0.1KET 2.3MAS 0.7MET 0.2RPL 5.41HTI
 AJCA 11/01/2022 GPTAT 84%R 0.3 GJUI 5.7 GJPI 79%R 39

TATTOO IF244/IF244
 DHIA HERD # 93-52-0150 CONTROL # 2412
 3-04 281 3 20820 5.2 1085 4.1 862 103DCR 2936C
 4-04 295 3 24770 5.1 1272 4.3 1058 103DCR 3511C
 5-04 305 3 19610 4.7 926 4.2 823 104DCR 2630C
 6-05 305 3 23350 4.8 1116 4.0 926 103DCR 3074C
 305 2X ME AVG 6L 19622M 1003F 812P 2702C
 PPA 620M 26F 50P / YD -1128M -22F -5P
 CDCB GPTA S 11/01/2022 5RECS 86%R 34%ILE
 -1033M 0.12% -26F 0.13% -12P 44CM\$ 30NM\$ -64FM\$
 3.6PL 3.1LIV 3.9DPR 3.0CCR 0.2HCR 2.83SCS 48GM\$
 0.0MFV 0.2DAB 0.2KET 2.7MAS 1.0MET 0.2RPL 6.34HTI
 AJCA 11/01/2022 GPTAT 83%R -0.1 GJUI 1.0 GJPI 81%R 22
 SIRE: HAWARDEN IMPULS PREMIER GJPI 16 13%ILE

SISTER(S):
 BW DONE RIGHT LINDA B580 86%
 3-11 305 3 23540 5.1 1194 3.8 906 103DCR 3135C

NEXT DAM: BW BRETADARE ALLEGRA K929 {5} 93%
 3-10 305 3 25700 4.3 1093 3.4 880 95DCR 2966C

4TH DAM: BW DC H680 {4} 90%
 4-01 284 3 17450 4.4 772 4.1 715 99DCR 2171C

LOT 6158 BW DISCO JENNA G158 USA 174218353

BORN 12/27/2020 TATTOO G158/G158 P1
 FEMALE EFI 9.2%
 PA -265M -20F -14P
 27CM\$ 30NM\$ 55FM\$
 3.2PL -0.2DPR -0.2CCR 0.8HCR 3.00SCS
 PA TYPE 1.2 JPI 39%R -3

BRED: 04/26/2022 DUE: 01/30/2023 TO
 UR JX UNIDENTIFIED ANGUS SIRE {0}
 ANUSA00099EXP0002

SIRE: OAKLANE DAZZLER DISCO 2127-ET
 USA 067742127 GT99K BBR 100 JH1F JNSF A1A2 7JE1528
 SEE REFERENCE SIRE AG

BRENTWOOD FARMS BREEDER & OWNER
 ORLAND, CA

DAM: BW MAUI JENNA B479
 USA 119820355
 TATTOO B479/B479
 DHIA HERD # 93-52-0150 CONTROL # 4818

SHAN-MAR HILARIO CHISEL-ET
 USA 067108037 GT80K BBR 100 JH1F JNSF A2A2 7JE1375
 SUNSET CANYON DZZLER V MAID 2348 90%
 USA 118706113 GT8K BBR 100 JH1F JNSF

1-11 305 3 18280 4.6 847 3.7 685 103DCR 2306C
 3-03 281 3 20530 4.4 900 3.5 728 103DCR 2448C
 4-03 305 3 25030 4.6 1155 3.6 902 103DCR 3098C
 305 2X ME AVG 3L 21011M 966F 777P 2623C

AHLEM VALENTINO MAUI 21838
 USA 068951472 GT50K BBR 100 JH1C JNSF A1A2 203JE1385

2-00 79% 3-08 87%
 ST SR DF RA RW RL FA FU RH RUW UC UD TP TL RTR RTS
 34 34 34 21 38 33 20 38 42 42 30 32 32 19 28 40

BW LUCIFER KASIA W667 88%
 USA 117772777 GT6K BBR 100 JH1F JNSF

PPA 946M 10F 24P / YD -570M -61F -33P
 CDCB PTA 08/01/2022 4RECS 64%R 33%ILE
 -271M -0.08% -29F -0.03% -17P 17CM\$ 22NM\$ 64FM\$
 3.4PL 1.7LIV 1.2DPR 0.5CCR 0.0HCR 3.02SCS -5GM\$
 0.0MFV 0.1DAB 0.1KET 0.6MAS -0.1MET 0.0RPL 1.59HTI
 AJCA 08/01/2022 PTAT 53%R 1.0 JUI 12.7 JPI 55%R -4

TATTOO W667/W667
 DHIA HERD # 93-52-0150 CONTROL # 567
 2-09 305 3 25940 4.8 1245 3.7 949 104DCR 3282C
 3-11 283 3 19870 4.8 948 3.6 716 104DCR 2476C
 4-11 305 3 26680 5.0 1322 3.8 1003 103DCR 3470C
 6-00 305 3 15970 4.4 705 3.8 608 104DCR 1973C
 305 2X ME AVG 5L 21637M 1051F 803P 2757C
 PPA 803M 36F 16P / YD 53M 1F -8P
 CDCB GPTA S 11/01/2022 5RECS 84%R 60%ILE
 -103M -0.01% -8F -0.05% -14P 155CM\$ 159NM\$ 206FM\$
 4.1PL 1.8LIV 1.4DPR 0.9CCR -0.7HCR 2.88SCS 135GM\$
 -0.1MFV 0.1DAB 0.2KET 0.5MAS 0.1MET 0.0RPL 0.61HTI
 AJCA 11/01/2022 GPTAT 83%R 0.0 GJUI -2.1 GJPI 79%R 17
 SIRE: BW LUCIFER-ET GJPI -50 4%ILE

SISTER(S):
 BW BOLD ELIZA Y56 {6} 87%
 3-09 305 3 29770 4.3 1287 3.5 1044 104DCR 3505C

NEXT DAM: BW NASRALLAH KASIA U89 84%
 2-09 305 3 22860 4.4 999 3.4 773 104DCR 2667C

4TH DAM: BW COUNTRY MARIA L205 82%
 5-00 299 3 20680 5.4 1121 3.7 756 103DCR 2614C

LOT 6165 BW LIGHTNING ANNIE G165 USA 174258490

BORN 12/29/2020 TATTOO /G165 P8
 FEMALE EFI 9.1%

PA 881M 27F 32P
 394CM\$ 393NM\$ 370FM\$
 2.1PL -1.0DPR -0.2CCR 2.3HCR 3.09SCS
 PA TYPE 1.2 JPI 34%R 86

BRED: 10/22/2022 DUE: 07/28/2023 TO
 BW SUNSEEKER-ET
 USA 119965973 BBR 100 JH1C JNSF A2A2 505JE124
 SEE REFERENCE SIRE K

SISTER(S):
 BW CASINO PANSY D359 90%
 2-09 305 3 22950 5.0 1144 4.0 914 104DCR 3101C

SIRE: JX BW LIGHTNING {6} (TWIN)
 USA 173135567 GT99K BBR 100 JH1F JNSF 505JE128
 SEE REFERENCE SIRE A

DAM: BW REPORTER ANNIE B808
 USA 119965982
 TATTOO B808/B808
 DHIA HERD # 93-52-0150 CONTROL # 106
 1-10 305 3 15990 4.7 753 3.8 614 103DCR 2058C
 3-10 295 3 23710 5.4 1278 3.4 804 103DCR 2777C
 305 2X ME AVG 2L 18936M 978F 702P 2380C
 2-01 76% 4-01 85%
 ST SR DF RA RW RL FA FU RH RUW UC UD TP TL RTR RTS
 39 34 39 26 36 28 22 37 42 36 38 19 34 12 39 32
 PPA 1716M 108F 59P / YD 789M 56F 26P
 CDCB PTA 08/01/2022 3RECS 63%R 91%ILE
 351M 0.03% 23F 0.00% 12P 345CM\$ 347NM\$ 343FM\$
 2.7PL 1.3LIV -0.2DPR 0.0CCR 1.1HCR 3.11SCS 320GM\$
 0.0MFV 0.1DAB -0.1KET 1.3MAS 0.2MET 0.1RPL 2.73HTI
 AJCA 08/01/2022 PTAT 54%R 1.1 JUI 13.8 JPI 53%R 69

BRENTWOOD FARMS
 ORLAND, CA

BREEDER & OWNER

JX AHLEM HARRIS BALTAZAR {5}-ET
 USA 074067612 GT99K BBR 100 JH1F JNSF A2A2 29JE4008
 BW MACHETE LIZZIE Y12 90%
 USA 118584146 GT13K BBR 100 JH1F JNSF

BW REPORTER-ET
 USA 118367594 GT80K BBR 100 JH1F JNSF A2A2 203JE1423

BW CITATION LIZZY A495 90%
 USA 119301553

TATTOO A495/A495
 DHIA HERD # 93-52-0150 CONTROL # 4011
 2-09 305 3 17770 6.1 1088 4.2 741 103DCR 2567C
 3-09 287 3 20610 5.3 1101 4.2 856 104DCR 2953C
 4-09 305 3 22730 5.2 1182 4.0 906 103DCR 3137C
 5-11 305 3 25720 5.7 1456 4.0 1017 103DCR 3521C
 305 2X ME AVG 5L 19631M 1162F 830P 2874C
 PPA 107M 117F 36P / YD -1197M 21F -20P
 CDCB PTA 08/01/2022 5RECS 67%R 72%ILE
 -627M 0.16% 3F 0.05% -12P 222CM\$ 218NM\$ 187FM\$
 4.2PL 2.1LIV 1.4DPR 2.3CCR 2.6HCR 3.01SCS 197GM\$
 -0.1MFV 0.0DAB 0.0KET 1.1MAS 0.3MET 0.1RPL 1.08HTI
 AJCA 08/01/2022 PTAT 58%R 0.5 JUI 7.8 JPI 58%R 39
 SELLING AS LOT 4011
 SIRE: BW CITATION A-ET GJPI 43 50%ILE

NEXT DAM: BW TBONE NICKI Y73 83%
 4-01 305 3 22480 5.0 1127 4.2 941 104DCR 3115C

4TH DAM: BW JACINTO ASHLEY S262 86%
 5-09 305 3 28400 4.7 1333 3.6 1026 104DCR 3548C



BW SAMBO LUCY ET339 (5)-ET, E-92%
FOURTH DAM OF LOT 6166

LOT 6166 BW CHROME ANGEL G166 USA 174258502

BORN 12/29/2020 TATTOO /G166 P4
FEMALE EFI 9.4%

PA 142M 11F 1P
220CM\$ 220NM\$ 231FM\$
2.9PL 0.8DPR 1.2CCR 1.4HCR 2.89SCS
PA TYPE 1.3 JPI 38%R 49

BRED: 05/24/2022 DUE: 02/27/2023 TO
RIVER VALLEY VICTORIOUS-ET
JE840003126479524 BBR 100 JH1F JNSF A2A2 7JE5032
SEE REFERENCE SIRE D

SIRE: RIVER VALLEY CECE CHROME-ET
JE840003012423929 GT BBR 100 JH1F JNSC A2A2 7JE5004
SEE REFERENCE SIRE B

DAM: BW CITATION ANGEL B762
USA 119952647
TATTOO B762/B762
DHIA HERD # 93-52-0150 CONTROL # 55

1-10 280 3 16840 4.4 748 3.5 584 103DCR 2005C
2-10 283 3 19900 4.8 956 3.6 709 103DCR 2451C
305 2X ME AVG 3L 19516M 944F 700P 2408C

2-02 84% 3-04 84%
ST SR DF RA RW RL FA FU RH RUW UC UD TP TL RTR RTS
33 38 33 21 31 26 28 35 37 35 17 26 27 24 23 25

PPA 478M 25F 4P / YD -544M -23F -30P
CDCB PTA 08/01/2022 3RECS 60%R 51%ILE
-225M 0.01% -9F -0.02% -13P 118CM\$ 120NM\$ 146FM\$
3.2PL 2.1LIV 1.8DPR 2.1CCR 1.9HCR 2.91SCS 117GM\$
-0.1MFV 0.2DAB 0.0KET 0.9MAS 0.5MET 0.2RPL 1.78HTI
AJCA 08/01/2022 PTAT 52%R 0.6 JUI 3.2 JPI 51%R 22

BRENTWOOD FARMS
ORLAND, CA

BREEDER & OWNER

SCHULTZ LEGAL CRITIC-P
USA 117217618 GT50K BBR 100 JH1C JNSC 11JE1098
LYON CELEBRITY CECE-ET 91%
USA 117046049 GT50K BBR 100 JH1C JNSF

BW CITATION A-ET
USA 118367576 GT80K BBR 100 JH1C JNSF A2A2 505JE125
BW METALICA MARINDA Y690 87%
USA 118908775

TATTOO Y690/Y690
DHIA HERD # 93-52-0150 CONTROL # 3464
1-10 266 3 17470 4.3 745 3.4 598 103DCR 2019C
2-09 263 3 16110 4.7 764 3.4 547 103DCR 1889C
3-08 264 3 22550 4.1 929 3.4 761 102DCR 2539C
305 2X ME AVG 3L 20879M 927F 724P 2448C
PPA 1032M 11F 11P / YD -187M -21F -19P
CDCB PTA 08/01/2022 3RECS 64%R 29%ILE
-309M 0.00% -16F -0.01% -13P -5CM\$ -5NM\$ 9FM\$
1.0PL 0.1LIV 1.4DPR 2.0CCR 1.0HCR 2.89SCS 27GM\$
-0.1MFV 0.2DAB -0.1KET 0.5MAS 0.6MET 0.2RPL 0.99HTI
AJCA 08/01/2022 PTAT 54%R 0.3 JUI 0.5 JPI 55%R 1
SIRE: BW METALICA-ET GJPI 31 13%ILE

NEXT DAM: BW KYROS LUCY W571 {6} 75%
1-09 280 3 16210 4.9 798 3.8 616 103DCR 2131C
4TH DAM: BW SAMBO LUCY ET339 {5}-ET 92%
5-06 305 3 22370 4.7 1052 3.9 863 93DCR 2882C

LOT 6175 JX BW CITATION A ANNIE G175 {5} USA 174258593

BORN 01/04/2021 TATTOO /G175 P1
 FEMALE EFI 8.2%
 PA 67M 5F -2P
 125CM\$ 129NM\$ 149FM\$
 2.6PL 0.8DPR 1.3CCR 2.6HCR 3.05SCS
 PA TYPE 0.8 JPI 39%R 24

BRED: 07/04/2022 DUE: 04/09/2023 TO
 JX BW RECORD {6}
 USA 174052254 BBR 100 JH1F JNSC A2A2 505JE131
 SEE REFERENCE SIRE T

BRENTWOOD FARMS BREEDER & OWNER
 ORLAND, CA

SISTER(S):
 JX BW GALAHAD ANITA B748 {5} 85%
 1-10 305 3 22510 4.3 965 3.6 812 103DCR 2670C
 JX BW MAUI CARRIE C497 {5} 86%
 3-00 283 3 18810 4.7 893 3.7 700 103DCR 2400C

ALL LYNNS VALENTINO IRWIN-ET
 USA 117423084 GT50K BBR 100 JH1C JNSF A2A2 7JE1163
 BW CENTURION PEGGY K798 92%
 USA 111926011 GT50K BBR 100 JH1C JNSF

SIRE: BW CITATION A-ET
 USA 118367576 GT80K BBR 100 JH1C JNSF A2A2 505JE125
 SEE REFERENCE SIRE E

JX OOMSDALE TBONE GOLDA {3}-ET
 USA 067080468 GT50K BBR 88 A2A2 7JE1067
 BW VENERABLE HALEY X125 {5} 86%
 USA 118049746

DAM: JX BW GOLDA ANNIE A420 {4}
 USA 119286939
 TATTOO A420/A420
 DHIA HERD # 93-52-0150 CONTROL # 3957
 1-10 258 3 18730 4.5 836 3.6 671 103DCR 2267C
 2-09 288 3 23190 4.7 1094 3.6 836 103DCR 2891C
 3-09 234 3 18280 4.6 846 3.7 676 102DCR 2291C
 4-09 271 3 17140 5.3 903 3.6 625 103DCR 2161C
 5-09 247 3 18640 4.8 897 3.3 616 101DCR 2127C
 6-08 289 3 23080 4.5 1038 3.6 823 104DCR 2801C
 305 2X ME AVG 6L 20264M 983F 741P 2538C

TATTOO X125/X125
 DHIA HERD # 93-52-0150 CONTROL # 451
 1-10 290 3 16250 5.1 833 3.9 632 104DCR 2187C
 2-09 247 3 15910 6.0 959 4.0 631 103DCR 2184C
 305 2X ME AVG 3L 15273M 850F 614P 2120C
 PPA -2122M -21F -51P / YD -1724M -10F -46P
 CDCB PTA 08/01/2022 3RECS 66%R 20%ILE
 -713M 0.17% 0F 0.03% -20P -94CM\$ -96NM\$ -103FM\$
 -0.7PL -1.6LIV 3.0DPR 3.2CCR 1.1HCR 2.98SCS -5GM\$
 0.0MFV 0.0DAB -0.2KET -0.8MAS 0.2MET -0.1RPL -1.64HTI
 AJCA 08/01/2022 PTAT 46%R 0.5 JUI 2.1 JPI 57%R -6
 SIRE: BW VENERABLE-ET GJPI -11 8%ILE

2-00 82% 3-00 85%
 ST SR DF RA RW RL FA FU RH RUW UC UD TP TL RTR RTS
 48 28 38 35 33 28 25 36 41 40 35 26 30 20 34 32

NEXT DAM: BW WHISKY JUNE R244 {4} 86%
 6-00 305 3 21930 4.5 984 3.4 745 104DCR 2574C

PPA 636M 47F 16P / YD 415M 20F 8P
 CDCB PTA 08/01/2022 5RECS 70%R 29%ILE
 220M 0.00% 10F -0.01% 5P -9CM\$ -5NM\$ 6FM\$
 -0.6PL -1.2LIV 1.0DPR 1.3CCR 2.2HCR 3.13SCS 26GM\$
 -0.2MFV -0.3DAB -0.1KET -3.1MAS -0.2MET -0.1RPL -9.02HTI
 AJCA 08/01/2022 PTAT 57%R 0.8 JUI 3.4 JPI 60%R 4

4TH DAM: BW CENTURION BECCA D895 {3} 80%
 2-02 268 3 16640 5.8 958 3.5 577 92DCR 1994C

SISTER(S):
 BW TBONE VERONICA Y644 {6} 88%
 2-08 259 3 16760 6.2 1031 4.2 706 101DCR 2446C



BW LEGION GALIANA ET629-ET, E-94%
GREAT-GRANDAM OF LOT 6179

LOT 6179 BW MAUI WHITNEY G179 USA 174258632

BORN 01/06/2021 TATTOO /G179 P1
FEMALE EFI 8.9%

PA -328M -14F -11P
-20CM\$ -19NM\$ -11FM\$
1.9PL 1.4DPR 0.6CCR 0.4HCR 3.03SCS
PA TYPE 1.0 JPI 34%R -2

BRED: 11/18/2022 DUE: 08/24/2023 TO
UR JX UNIDENTIFIED ANGUS SIRE {0}
ANUSA00099EXP0002

SIRE: AHLEM VALENTINO MAUI 21838
USA 068951472 GT50K BBR 100 JH1C JNSF A1A2 203JE1385
SEE REFERENCE SIRE M

DAM: BW MIRROR WHITNEY B392
USA 119780835
TATTOO B392/B392

DHIA HERD # 93-52-0150 CONTROL #
3-09 82% 4-01 85% 5-01 88% 6-01 90%
ST SR DF RA RW RL FA FU RH RUW UC UD TP TL RTR RTS
33 35 45 21 38 25 34 33 37 43 35 13 35 21 45 26

PA -524M 13F -1P
101CM\$ 92NM\$ 20FM\$
1.2PL 1.8DPR 1.3CCR 0.3HCR 2.98SCS
PA TYPE 0.6 JPI 39%R 30
SELLING AS LOT 4898

BRENTWOOD FARMS BREEDER & OWNER
ORLAND, CA

ALL LYNNS LOUIE VALENTINO-ET
USA 116279413 GT50K BBR 100 JH1C JNSF A2A2 7JE1038
AHLEM HEADLINE MAID 34174-ET 90%
USA 069041380 GT3K BBR 100 JH1F JNSF

SUNSET CANYON MIRROR-ET
USA 118808990 GT13K BBR 100 JH1F JNSF A2A2 203JE1638
BW TBONE NEW YORK X587 87%
USA 118391245

TATTOO X587/X587
DHIA HERD # 93-52-0150 CONTROL # 2463
1-08 261 3 16090 5.1 816 3.9 630 103DCR 2181C
2-07 276 3 14820 4.8 709 3.8 566 104DCR 1920C
3-07 305 3 18820 4.8 910 4.1 769 104DCR 2527C
305 2X ME AVG 4L 17882M 866F 710P 2374C
PPA -807M -22F -18P / YD -791M 4F -11P
CDCB PTA 08/01/2022 4RECS 64%R 32%ILE
-386M 0.11% 4F 0.04% -5P 21CM\$ 16NM\$ -16FM\$
0.4PL 0.5LIV 1.1DPR 0.8CCR 0.5HCR 2.96SCS 33GM\$
-0.1MFV -0.1DAB -0.3KET 1.3MAS -0.1MET 0.0RPL 0.40HTI
AJCA 08/01/2022 PTAT 57%R 0.7 JUI 2.1 JPI 57%R 10
SIRE: RICHIES JACE TBONE A364 GJPI -20 5%ILE

NEXT DAM: BW LEGION GALIANA ET629-ET 94%
6-04 365 3 32350 5.0 1610 3.4 1112 104DCR 3843C
4TH DAM: BW AVERY KATIE ET121-ET 93%
6-06 365 3 36530 4.8 1747 3.2 1172 DHIR 4046C
DAM OF BW ACADEMY-ET

LOT 6185 JX BW ZEN POPPY G185 {6} USA 174258696

BORN 01/08/2021 TATTOO /G185 P5
FEMALE EFI 9.5%

PA 454M 43F 27P
323CM\$ 314NM\$ 252FM\$
1.0PL -2.2DPR -1.8CCR 1.2HCR 2.94SCS
PA TYPE 0.6 JPI 31%R 66

BRED: 05/17/2022 DUE: 02/20/2023 TO
JX RIVER VALLEY CHIEF {6}-ET
USA 075341195 BBR 100 JH1F JNSF A2A2 777JE10034
SEE REFERENCE SIRE C

SIRE: JX BW ZEN {5}
USA 173590627 GT45K BBR 100 JH1F JNSF A2A2
SEE REFERENCE SIRE AK

DAM: JX BW VALIANT POPPY C951 {6}
USA 173470240
TATTOO C951/C951

DHIA HERD # 93-52-0150 CONTROL # 1093
2-04 305 3 20520 5.7 1166 3.8 772 103DCR 2671C
305 2X ME AVG 1L 21112M 1219F 816P 2824C

2-07 80% 4-01 86%
ST SR DF RA RW RL FA FU RH RUW UC UD TP TL RTR RTS
33 35 39 21 35 19 29 41 35 39 25 28 35 24 40 25

PPA 1688M 147F 64P / YD 896M 117F 38P
CDCB PTA 08/01/2022 1RECS 55%R 79%ILE
355M 0.08% 34F 0.00% 14P 264CM\$ 260NM\$ 241FM\$
1.2PL 0.2LIV -1.6DPR -1.7CCR 0.1HCR 2.89SCS 208GM\$
0.1MFV 0.1DAB 0.0KET 1.3MAS 0.7MET 0.2RPL 4.09HTI
AJCA 08/01/2022 PTAT 47%R 0.7 JUI 10.0 JPI 49%R 57
SELLING AS LOT 1093

BRENTWOOD FARMS BREEDER & OWNER
ORLAND, CA

JX SCHULTZ VOLCANO HARRIS {4}
USA 118157731 GT80K BBR 100 JH1F JNSF A1A2 29JE3866
BW NXLEVEL ZENA IF524-ET 84%
USA 119984417 GT45K BBR 100 JH1F JNSF

JX BW VALIANT {5}
USA 119427851 GT29K BBR 100 JH1F JNSF 505JE126

BW IRWIN IMELDA Y843 85%
USA 118991212 GT13K BBR 100 JH1F JNSC
TATTOO Y843/Y843

DHIA HERD # 93-52-0150 CONTROL # 3619
3-02 297 3 17790 5.0 893 3.7 663 104DCR 2293C
4-02 254 3 16800 5.1 849 4.1 685 102DCR 2312C
5-01 305 3 19590 5.0 986 3.7 730 104DCR 2525C
6-02 201 3 12800 5.6 715 3.8 485 100DCR 1678C
305 2X ME AVG 5L 18050M 976F 705P 2427C
PPA -1380M -32F -43P / YD -715M -2F -22P
CDCB GPTA S 11/01/2022 5RECS 85%R 41%ILE
-637M 0.15% 1F 0.03% -18P 71CM\$ 67NM\$ 57FM\$
1.4PL 2.3LIV 0.4DPR 0.5CCR 1.6HCR 2.85SCS 60GM\$
0.2MFV 0.1DAB 0.1KET 2.4MAS 0.9MET 0.4RPL 7.32HTI
AJCA 11/01/2022 GPTAT 84%R 0.5 GJUI 10.3 GJPI 81%R 21
SIRE: ALL LYNNS VALENTINO IRWIN-ET GJPI 13 17%ILE

NEXT DAM: BW LEGAL PAOLA W573 90%
2-09 305 3 25710 5.1 1314 3.8 989 104DCR 3423C
4TH DAM: BW PARADE PAOLA ET578-ET 85%
4-02 292 3 23280 5.1 1190 3.8 873 103DCR 3020C

LOT 6187 BW CHROME ARIANA G187 USA 174258717

BORN 01/08/2021 TATTOO /G187 P4
FEMALE EFI 9.6%

PA 162M 18F 6P
285CM\$ 283NM\$ 275FM\$
3.5PL 0.2DPR 0.7CCR 0.9HCR 2.88SCS
PA TYPE 1.5 JPI 37%R 62

BRED: 05/04/2022 DUE: 02/07/2023 TO
RIVER VALLEY VICTORIOUS-ET
JE840003126479524 BBR 100 JH1F JNSF A2A2 7JE5032
SEE REFERENCE SIRE D

SIRE: RIVER VALLEY CECE CHROME-ET
JE840003012423929 GT BBR 100 JH1F JNSC A2A2 7JE5004
SEE REFERENCE SIRE B

DAM: BW CITATION ARIANA D393
USA 173592496
TATTOO D393/D393

DHIA HERD # 93-52-0150 CONTROL # 1513
1-11 305 3 15090 5.5 833 3.9 582 103DCR 2014C
305 2X ME AVG 1L 17054M 947F 671P 2323C

2-01 79% 3-02 88%
ST SR DF RA RW RL FA FU RH RUW UC UD TP TL RTR RTS
38 26 45 26 28 26 28 39 46 38 26 26 25 26 25 27

PPA 14M 62F 20P / YD -877M 10F -15P
CDCB PTA 08/01/2022 2RECS 58%R 77%ILE
-185M 0.06% 4F 0.01% -4P 249CM\$ 246NM\$ 235FM\$
4.4PL 2.0LIV 0.7DPR 1.1CCR 1.0HCR 2.89SCS 197GM\$
-0.1MFV 0.2DAB 0.2KET 0.6MAS 0.2MET -0.1RPL 1.21HTI
AJCA 08/01/2022 PTAT 52%R 0.9 JUI 10.0 JPI 50%R 47
SELLING AS LOT 1513

BRENTWOOD FARMS BREEDER & OWNER
ORLAND, CA

SCHULTZ LEGAL CRITIC-P
USA 117217618 GT50K BBR 100 JH1C JNSC 11JE1098
LYON CELEBRITY CECE-ET 91%
USA 117046049 GT50K BBR 100 JH1C JNSF

BW CITATION A-ET
USA 118367576 GT80K BBR 100 JH1C JNSF A2A2 505JE125

BW MARVEL ALEXA A237 90%
USA 119201769

TATTOO A237/A237
DHIA HERD # 93-52-0150 CONTROL # 3947
3-01 282 3 22540 4.8 1082 3.7 834 102DCR 2885C
4-01 305 3 25160 5.0 1270 3.9 971 104DCR 3361C
5-03 305 3 25610 4.8 1233 3.8 965 103DCR 3312C
6-09 286 3 17860 4.8 857 3.8 686 104DCR 2324C
305 2X ME AVG 5L 19976M 1014F 782P 2695C
PPA 795M 59F 38P / YD 48M 5F 4P
CDCB PTA 08/01/2022 5RECS 65%R 58%ILE
61M 0.00% 2F 0.00% 3P 154CM\$ 150NM\$ 139FM\$
1.8PL -0.1LIV 0.5DPR 0.7CCR -1.2HCR 2.84SCS 144GM\$
-0.2MFV 0.2DAB 0.2KET -0.1MAS -0.1MET -0.3RPL -1.24HTI
AJCA 08/01/2022 PTAT 54%R 0.9 JUI 10.0 JPI 56%R 35
SIRE: ALL LYNNS VALENTINO MARVEL GJPI 48 53%ILE

NEXT DAM: BW PLUS ALASKA X662 {6} 80%
2-08 305 3 21490 4.5 957 3.8 806 104DCR 2651C

4TH DAM: BW SEVILLE ALYSSA R975 85%
4-09 305 3 23130 4.3 987 3.6 843 103DCR 2749C

LOT 6191 BW DISCO CINDY G191 USA 174258753

BORN 01/09/2021 TATTOO /G191 P1
FEMALE EFI 8.8%

PA -619M -9F -17P
138CM\$ 135NM\$ 123FM\$
4.5PL 0.2DPR 0.7CCR 1.6HCR 2.93SCS
PA TYPE 0.9 JPI 45%R 21

SISTER(S):
BW GALAHAD MELISSA B824 86%
3-02 305 3 20930 5.6 1165 3.9 806 103DCR 2789C

SIRE: OAKLANE DAZZLER DISCO 2127-ET
USA 067742127 GT99K BBR 100 JH1F JNSF A1A2 7JE1528
SEE REFERENCE SIRE AG

DAM: BW CITATION CINDY A558
USA 119323157 GT13K BBR 100 JH1C JNSF
TATTOO A558/A558
DHIA HERD # 93-52-0150 CONTROL # 4045

1-09 285 3 15600 5.9 922 3.9 606 103DCR 2097C
2-09 260 3 17450 5.3 924 3.8 655 101DCR 2266C
3-08 269 3 17030 5.3 911 3.8 654 103DCR 2263C
4-08 260 3 20640 4.5 920 3.6 746 102DCR 2506C
5-07 298 3 20340 5.5 1126 3.8 764 103DCR 2643C
305 2X ME AVG 5L 18325M 1007F 711P 2451C

2-04 83% 2-10 86%
ST SR DF RA RW RL FA FU RH RUW UC UD TP TL RTR RTS
38 28 37 25 33 24 35 38 38 36 28 34 34 18 34 26

PPA -602M 46F -12P / YD -1325M -2F -37P
CDCB GPTA S 11/01/2022 5RECS 85%R 75%ILE
-979M 0.19% -8F 0.06% -23P 239CM\$ 233NM\$ 200FM\$
5.9PL 3.9LIV 1.8DPR 2.1CCR 1.5HCR 2.88SCS 190GM\$
0.1MFV 0.2DAB 0.2KET 2.2MAS 0.4MET 0.1RPL 6.19HTI
AJCA 11/01/2022 GPTAT 84%R 0.4 GJUI 9.3 GJPI 80%R 42

SISTER(S):
BW VENERABLE KENZIE Y686 82%
2-11 299 3 20220 5.5 1113 4.3 869 103DCR 2992C
BW LEMONHEAD RAIN B365 81%
4-11 305 3 22880 5.8 1322 3.9 896 104DCR 3102C

BRED: 04/28/2022 DUE: 02/01/2023 TO
UR JX UNIDENTIFIED SIMMENTAL SIRE {0}
SMUSA00099EXP0002

BRENTWOOD FARMS BREEDER & OWNER
ORLAND, CA

SHAN-MAR HILARIO CHISEL-ET
USA 067108037 GT80K BBR 100 JH1F JNSF A2A2 7JE1375
SUNSET CANYON DZZLER V MAID 2348 90%
USA 118706113 GT8K BBR 100 JH1F JNSF

BW CITATION A-ET
USA 118367576 GT80K BBR 100 JH1C JNSF A2A2 505JE125

BW IMPULS TYRA IF186-ET 85%
USA 118026619
TATTOO IF186/IF186

DHIA HERD # 93-52-0150 CONTROL # 2006
1-11 305 3 18930 5.4 1019 3.8 714 103DCR 2470C
3-00 275 3 16450 5.3 870 3.9 635 103DCR 2197C
305 2X ME AVG 3L 14418M 772F 572P 1952C
PPA -2699M -65F -75P / YD -2213M -33F -47P
CDCB PTA 08/01/2022 3RECS 69%R 43%ILE
-787M 0.17% -3F 0.08% -12P 87CM\$ 80NM\$ 25FM\$
1.4PL -1.0LIV 2.1DPR 3.0CCR -0.2HCR 2.98SCS 138GM\$
0.1MFV 0.0DAB 0.4KET -1.3MAS 0.5MET 0.0RPL -0.59HTI
AJCA 08/01/2022 PTAT 59%R 0.3 JUI 2.6 JPI 59%R 20
SIRE: ISDK Q IMPULS GJPI 20 10%ILE

NEXT DAM: BW BLACKSTONE TYRA S429 90%
3-05 305 3 27030 4.9 1316 3.5 950 104DCR 3284C

4TH DAM: BW AWARD SARAH L851 88%
4-10 292 3 24080 5.0 1206 3.7 885 104DCR 3061C



BW SEVILLE SHERI L765 {6}, E-92%
GREAT-GRANDAM OF LOT 6202

LOT 6202 JX BW GOT MAID SHELLY G202 {6} USA 174258856 GT

BORN 01/11/2021 TATTOO /G202 P8 BBR 100
FEMALE EFI 8.9% JH1C JNSF
CDCB GPTA S 11/01/2022 ORECS 78%R 97%ILE
119M 0.17% 42F 0.07% 20P 465CM\$ 453NM\$ 371FM\$
3.5PL -0.5LIV 0.5DPR 0.7CCR -1.4HCR 2.86SCS 432GM\$
-0.1MFV -0.1DAB 0.1KET -0.2MAS 0.6MET -0.1RPL -1.53HTI
AJCA 11/01/2022 GPTAT 80%R 0.2 GJUI 0.9 GJPI 75%R 91

SISTER(S):
BW OLIVER ZELDA C274 82%
4-00 286 3 23750 4.7 1108 3.9 921 104DCR 3053C

SIRE: JX SUNSET CANYON GOT MAID {5}-ET
USA 119407594 GT99K BBR 100 JH1F JNSF A1A2 551JE1650
SEE REFERENCE SIRE W

DAM: BW FASTRACK SHELLY A879
USA 119530328
TATTOO A879/A879
DHIA HERD # 93-52-0150 CONTROL # 4303
1-11 305 3 20020 5.3 1063 3.8 754 103DCR 2609C
3-00 294 3 23830 5.3 1253 3.9 938 104DCR 3247C
4-00 305 3 27500 4.7 1288 3.8 1049 103DCR 3518C
5-02 290 3 25530 5.8 1475 3.6 924 103DCR 3195C
305 2X ME AVG 5L 21505M 1123F 827P 2828C

2-05 83% 3-05 90%
ST SR DF RA RW RL FA FU RH RUW UC UD TP TL RTR RTS
35 34 42 23 36 24 20 44 41 40 23 26 35 23 45 35
PPA 1838M 144F 76P / YD 25M 59F 21P
CDCB PTA 08/01/2022 5RECS 67%R 86%ILE
-191M 0.13% 18F 0.05% 4P 315CM\$ 306NM\$ 255FM\$
2.5PL 0.3LIV 1.5DPR 1.9CCR -0.3HCR 2.84SCS 334GM\$
0.0MFV 0.2DAB 0.0KET 1.1MAS 0.3MET -0.1RPL 2.87HTI
AJCA 08/01/2022 PTAT 56%R 0.3 JUI 3.8 JPI 57%R 70

SISTER(S):
BW VERTEX SALLY A140 87%
3-04 286 3 24010 4.7 1127 3.9 942 103DCR 3113C

BRED: 09/01/2022 DUE: 06/07/2023 TO
JX BW LIGHTNING {6}
USA 173135567 BBR 100 JH1F JNSF 505JE128
SEE REFERENCE SIRE A

BRENTWOOD FARMS BREEDER & OWNER
ORLAND, CA

JX SCHULTZ VOLCANO HARRIS {4}
USA 118157731 GT80K BBR 100 JH1F JNSF A1A2 29JE3866
SUNSET CANYON DAZZLER V MAID 342-ET 87%
USA 118690399 GT8K BBR 100 JH1F JNSF

BW FASTRACK-ET
USA 117460119 GT50K BBR 100 JH1F JNSF A2A2 7JE1190
BW BLACKSTONE WINTER S660 90%
USA 116597243
TATTOO S660/S660

DHIA HERD # 93-52-0150 CONTROL # 1198
2-11 298 3 19710 5.0 988 4.0 787 104DCR 2675C
3-11 305 3 21950 5.2 1141 3.8 840 104DCR 2907C
5-06 305 3 21480 4.9 1062 4.1 870 103DCR 2910C
6-07 304 3 15960 5.4 855 4.2 675 104DCR 2308C
305 2X ME AVG 5L 18073M 936F 729P 2493C
PPA -2067M -66F -49P / YD -1539M -52F -35P
CDCB PTA 08/01/2022 5RECS 68%R 38%ILE
-670M 0.05% -22F 0.05% -15P 58CM\$ 52NM\$ 23FM\$
1.7PL -1.1LIV 1.6DPR 1.9CCR -0.7HCR 2.84SCS 99GM\$
-0.1MFV -0.1DAB 0.0KET 1.2MAS 0.1MET 0.1RPL 0.73HTI
AJCA 08/01/2022 PTAT 57%R 0.4 JUI 5.1 JPI 59%R 12
SIRE: LENCREST BLACKSTONE-ET GJPI -66 4%ILE

NEXT DAM: BW SEVILLE SHERI L765 {6} 92%
7-03 305 3 23710 4.5 1057 3.7 871 103DCR 2900C
4TH DAM: BW MIKE TIFFANY D473 {5} 87%
3-11 305 3 23550 6.0 1416 3.7 871 102DCR 3013C



BW BLACKSTONE NANCY ET586-ET, E-92%
FOURTH DAM OF LOT 6204

LOT 6204 BW LIGHTNING WINTER G204 USA 174258874

BORN 01/12/2021 TATTOO /G204 P5
FEMALE EFI 8.5%

PA 732M 24F 26P
289CM\$ 288NM\$ 273FM\$
1.1PL -0.6DPR 0.4CCR 2.3HCR 3.05SCS
PA TYPE 0.9 JPI 35%R 66

SIRE: JX BW LIGHTNING {6} (TWIN)
USA 173135567 GT99K BBR 100 JH1F JNSF 505JE128
SEE REFERENCE SIRE A

DAM: BW SUREFIRE WINTER B421
USA 119798009
TATTOO B421/B421
DHIA HERD # 93-52-0150 CONTROL # 4930
2-01 305 3 21970 5.0 1108 3.8 830 103DCR 2872C
3-01 305 3 25620 5.5 1407 3.7 955 103DCR 3304C
4-04 295 3 28380 5.0 1416 3.4 953 103DCR 3292C
305 2X ME AVG 3L 24694M 1290F 908P 3139C

2-07 80% 3-09 81%
ST SR DF RA RW RL FA FU RH RUW UC UD TP TL RTR RTS
34 36 31 28 46 26 35 37 34 36 16 21 28 23 21 25
PPA 3651M 258F 117P / YD 1074M 102F 30P
CDCB PTA 08/01/2022 4RECS 64%R 55%ILE
52M 0.07% 17F -0.01% -1P 135CM\$ 137NM\$ 150FM\$
0.8PL 2.3LIV 0.6DPR 1.1CCR 1.1HCR 3.03SCS 144GM\$
-0.1MFV 0.0DAB -0.7KET 1.2MAS 0.6MET 0.1RPL 0.49HTI
AJCA 08/01/2022 PTAT 53%R 0.4 JUI 1.7 JPI 55%R 28

SISTER(S):
BW BLAISE HONEY A615 81%
2-00 305 3 22750 5.1 1160 3.8 854 104DCR 2954C

SELLING OPEN

BRENTWOOD FARMS BREEDER & OWNER
ORLAND, CA

JX AHLEM HARRIS BALTAZAR {5}-ET
USA 074067612 GT99K BBR 100 JH1F JNSF A2A2 29JE4008
BW MACHETE LIZZIE Y12 90%
USA 118584146 GT13K BBR 100 JH1F JNSF

BW SUREFIRE
USA 114204404 GTHD BBR 100 JH1F JNSF 505JE110
BW DIVINE MARIA X945-P 84%
USA 118532484 GT8K BBR 100 JH1C JNSF

TATTOO X945/X945
DHIA HERD # 93-52-0150 CONTROL # 2762
2-00 305 3 23410 4.8 1126 3.5 829 103DCR 2866C
3-02 305 3 25890 5.0 1286 3.8 986 104DCR 3412C
305 2X ME AVG 2L 26145M 1278F 968P 3346C
PPA 3390M 147F 103P / YD 1769M 82F 54P
CDCB GPTA S 11/01/2022 2RECS 84%R 46%ILE
318M -0.05% 4F -0.04% 4P 91CM\$ 94NM\$ 121FM\$
0.9PL 2.0LIV -2.8DPR -2.5CCR -0.1HCR 3.01SCS 13GM\$
0.0MFV 0.2DAB 0.0KET 2.3MAS 0.7MET 0.4RPL 5.41HTI
AJCA 11/01/2022 GPTAT 83%R 0.2 GJUI 1.9 GJPI 80%R 6
SIRE: SUNSET CANYON DIVINE-ET GJPI 28 37%ILE

NEXT DAM: BW ECLIPES NANCY ET844-P-ET 75%
1-09 303 3 22930 4.9 1126 3.5 795 103DCR 2747C
4TH DAM: BW BLACKSTONE NANCY ET586-ET 92%
1-11 305 3 24260 4.7 1137 3.6 871 103DCR 3011C

LOT 6205 BW CITATION A BETTE G205 USA 174258883

BORN 01/12/2021 TATTOO /G205 P2
 FEMALE EFI 8.2%
 PA 102M 3F OP
 170CM\$ 171NM\$ 185FM\$
 2.9PL 0.9DPR 1.3CCR 0.2HCR 2.99SCS
 PA TYPE 0.7 JPI 44%R 29

SISTER(S):
 BW CENTERPIECE KAREN D970 85%
 1-10 293 3 18110 4.9 882 3.8 694 103DCR 2375C
 BW CHOCOLATIER BETTE J75
 SELLING AS LOT 7075

SIRE: BW CITATION A-ET
 USA 118367576 GT80K BBR 100 JH1C JNSF A2A2 505JE125
 SEE REFERENCE SIRE E

DAM: BW BOLD BETTE X876 {6}
 USA 118514875 GT8K BBR 100 JH1F JNSF
 TATTOO X876/X876
 DHIA HERD # 93-52-0150 CONTROL # 2710
 1-09 305 3 20660 4.4 903 3.5 721 104DCR 2443C
 3-00 305 3 29430 4.7 1380 3.6 1072 104DCR 3694C
 4-03 305 3 26180 4.6 1214 3.6 952 104DCR 3262C
 6-04 305 3 30210 4.3 1304 3.5 1047 104DCR 3536C
 7-07 305 3 28840 5.3 1521 3.5 1010 103DCR 3491C
 305 2X ME AVG 6L 21728M 1034F 785P 2686C
 1-10 80% 2-04 88% 3-04 91% 4-10 92%
 ST SR DF RA RW RL FA FU RH RUW UC UD TP TL RTR RTS
 47 28 42 21 41 30 31 42 40 36 24 38 23 34 37
 PPA 3430M 113F 98P / YD 1774M 51F 48P
 CDCB GPTA S 11/01/2022 5RECS 84%R 43%ILE
 290M -0.04% 5F -0.01% 9P 80CM\$ 80NM\$ 78FM\$
 0.0PL -4.0LIV 1.1DPR 1.4CCR -2.5HCR 3.00SCS 129GM\$
 -0.5MEV -0.4DAB -0.6KET -1.3MAS -0.2MET -0.3RPL -10.0HTI
 AJCA 11/01/2022 GPTAT 84%R 0.6 GJUI 5.1 GJPI 80%R 15

BRED: 06/15/2022 DUE: 03/21/2023 TO
 RIVER VALLEY VICTORIOUS-ET
 JE840003126479524 BBR 100 JH1F JNSF A2A2 7JE5032
 SEE REFERENCE SIRE D

BRENTWOOD FARMS BREEDER & OWNER
 ORLAND, CA

ALL LYNNS VALENTINO IRWIN-ET
 USA 117423084 GT50K BBR 100 JH1C JNSF A2A2 7JE1163
 BW CENTURION PEGGY K798 92%
 USA 111926011 GT50K BBR 100 JH1C JNSF

SWEETIE PLUS IATOLAS BOLD {5}
 USA 067129272 GT50K BBR 100 JH1F JNSF 1JE711
 BW AWARD NICOLE M586 91%
 USA 115010701
 TATTOO M586/M586
 DHIA HERD # 93-52-0150 CONTROL # 821
 4-01 280 3 24160 4.8 1158 3.5 835 104DCR 2885C
 5-01 305 3 27140 3.8 1039 3.5 953 104DCR 2985C
 6-01 270 3 21540 4.3 924 3.4 740 103DCR 2502C
 7-00 292 3 15490 4.1 632 3.6 565 103DCR 1796C
 305 2X ME AVG 7L 21460M 949F 749P 2527C
 PPA 599M -5F 4P / YD -194M -22F -16P
 CDCB PTA 08/01/2022 5RECS 69%R 35%ILE
 -266M -0.01% -16F -0.02% -13P 33CM\$ 34NM\$ 54FM\$
 2.0PL 3.3LIV 4.4DPR 4.7CCR -0.3HCR 2.90SCS 107GM\$
 0.0MFV 0.3DAB -0.4KET 0.4MAS 0.2MET -0.2RPL 1.51HTI
 AJCA 08/01/2022 PTAT 60%R -0.2 JUI -4.7 JPI 60%R 19
 SIRE: BW AWARD GJPI -48 4%ILE
 NEXT DAM: BW SATURN LINDA D934 77%
 1-10 305 3 20600 4.5 917 3.5 716 95DCR 2458C
 4TH DAM: BW AVERY KATIE ET121-ET 93%
 6-06 365 3 36530 4.8 1747 3.2 1172 DHIR 4046C
 DAM OF BW ACADEMY-ET

LOT 6215 BW CHROME EMILY G215 USA 174258977 GT

BORN 01/17/2021 TATTOO /G215 P4 BBR 100
 FEMALE EFI 9.4% JH1F JNSF
 CDCB GPTA S 11/01/2022 5RECS 78%R 75%ILE
 104M 0.14% 36F 0.02% 8P 244CM\$ 237NM\$ 208FM\$
 1.2PL -1.4LIV -0.4DPR -0.2CCR 0.2HCR 2.80SCS 222GM\$
 0.0MFV -0.1DAB 0.1KET 0.2MAS -0.1MET 0.1RPL 0.05HTI
 AJCA 11/01/2022 GPTAT 81%R 1.5 GJUI 11.1 GJPI 75%R 61

SISTER(S):
 BW BANCROFT EMILY J192
 SELLING AS LOT 7192

SIRE: RIVER VALLEY CECE CHROME-ET
 JE840003012423929 GT BBR 100 JH1F JNSC A2A2 7JE5004
 SEE REFERENCE SIRE B

DAM: BW CENTERPIECE EMILY C488
 USA 173255122
 TATTOO C488/C488
 DHIA HERD # 93-52-0150 CONTROL # 696
 1-10 305 3 19100 4.6 871 3.8 719 103DCR 2392C
 3-00 305 3 24880 5.0 1248 3.7 930 103DCR 3217C
 305 2X ME AVG 2L 22457M 1088F 859P 2904C
 2-05 86% 3-03 88% 4-09 91%
 ST SR DF RA RW RL FA FU RH RUW UC UD TP TL RTR RTS
 43 38 45 20 45 25 26 41 38 46 32 18 35 26 35 25
 PPA 2503M 99F 87P / YD 1684M 71F 53P
 CDCB PTA 08/01/2022 3RECS 60%R 73%ILE
 813M 0.00% 40F -0.03% 24P 224CM\$ 223NM\$ 222FM\$
 0.7PL -0.8LIV -0.3DPR -0.1CCR 0.7HCR 2.93SCS 196GM\$
 0.0MFV 0.1DAB 0.1KET -0.4MAS 0.2MET 0.1RPL 0.01HTI
 AJCA 08/01/2022 PTAT 49%R 1.0 JUI 9.9 JPI 49%R 63
 SELLING AS LOT 696

SISTER(S):
 BW CHICAGO CARRIE E225 86%
 SELLING AS LOT 2281

BRED: 03/02/2022 DUE: 12/06/2022 TO
 AHLEM VALENTINO MAUI 21838
 USA 068951472 BBR 100 JH1C JNSF A1A2 203JE1385
 SEE REFERENCE SIRE M

BRENTWOOD FARMS BREEDER & OWNER
 ORLAND, CA

SCHULTZ LEGAL CRITIC-P
 USA 117217618 GT50K BBR 100 JH1C JNSC 11JE1098
 LYON CELEBRITY CECE-ET 91%
 USA 117046049 GT50K BBR 100 JH1C JNSF

BW CENTERPIECE-ET
 USA 119428889 GT13K BBR 100 JH1F JNSF
 BW SUMMIT ZARA A806 90%
 USA 119501083
 TATTOO A806/A806
 DHIA HERD # 93-52-0150 CONTROL # 4387
 3-04 272 3 24560 4.7 1150 3.7 910 103DCR 3102C
 4-03 275 3 25360 4.6 1174 3.6 904 103DCR 3125C
 5-03 268 3 24750 5.7 1401 3.6 882 103DCR 3049C
 6-02 305 3 28680 5.4 1554 3.7 1047 104DCR 3621C
 305 2X ME AVG 5L 24384M 1285F 907P 3129C
 PPA 3843M 223F 124P / YD 1885M 105F 58P
 CDCB PTA 08/01/2022 5RECS 66%R 70%ILE
 659M 0.02% 36F -0.02% 19P 212CM\$ 211NM\$ 213FM\$
 1.0PL 0.3LIV 0.4DPR 0.5CCR 1.0HCR 2.93SCS 195GM\$
 0.0MFV 0.1DAB 0.1KET -0.1MAS 0.0MET 0.0RPL 0.41HTI
 AJCA 08/01/2022 PTAT 53%R 0.8 JUI 6.6 JPI 56%R 60
 SIRE: BW SUMMIT GJPI 28 23%ILE
 NEXT DAM: BW TOPEKA KATIE IF384-ET 82%
 3-10 305 3 25630 4.9 1251 3.8 968 104DCR 3345C
 4TH DAM: BW AVERY KATIE ET121-ET 93%
 6-06 365 3 36530 4.8 1747 3.2 1172 DHIR 4046C
 DAM OF BW ACADEMY-ET

LOT 6216 BW MONTE MATTIE G216 {5} USA 174258986

BORN 01/18/2021 TATTOO /G216 P0
 FEMALE EFI 7.6%
 PA -364M -24F -16P
 -157CM\$ -153NM\$ -127FM\$
 -0.4PL 1.3DPR 1.9CCR 0.5HCR 3.06SCS
 PA TYPE 0.0 JPI 32%R -29

BRED: 05/29/2022 DUE: 03/04/2023 TO
 RIVER VALLEY VICTORIOUS-ET
 JE840003126479524 BBR 100 JH1F JNSF A2A2 7JE5032
 SEE REFERENCE SIRE D

SIRE: THREE VALLEYS COUNTRY MONTE-ET
 USA 115089491 147JE6130
 SEE REFERENCE SIRE BQ

DAM: BW MAUI MATTIE B50 {4}
 USA 119626625
 TATTOO B50/B50

DHIA HERD # 93-52-0150 CONTROL # 4552
 3-03 305 3 20220 4.5 915 3.7 750 104DCR 2505C
 4-11 305 3 26280 4.8 1258 3.4 885 103DCR 3057C
 305 2X ME AVG 2L 22263M 1046F 800P 2710C

3-08 82% 5-01 86%
 ST SR DF RA RW RL FA FU RH RUW UC UD TP TL RTR RTS
 33 39 36 26 32 32 28 39 38 39 37 26 34 12 34 33

PPA 1030M 11F 14P / YD -574M -64F -38P
 CDCB PTA 08/01/2022 2RECS 60%R 15%ILE
 -325M -0.08% -32F -0.03% -19P -171CM\$ -165NM\$ -120FM\$
 0.9PL 0.2LIV 1.4DPR 1.2CCR 0.5HCR 3.04SCS -154GM\$
 0.1MFV 0.0DAB -0.2KET 0.8MAS 0.1MET 0.2RPL 2.30HTI
 PA TYPE 0.4 JUI JPI 39%R -33

BRENTWOOD FARMS BREEDER & OWNER
 ORLAND, CA

BW COUNTRY-ET
 USA 110834238 GT50K BBR 100 JH1C JNSF 200JE989
 SUNSET CANYON CENTURION MAID 91%
 USA 113293104 GT50K BBR 100 JH1F JNSF

AHLEM VALENTINO MAUI 21838
 USA 068951472 GT50K BBR 100 JH1C JNSF A1A2 203JE1385

BW PARADE JOYCE S941 {3} 85%
 USA 116811088

TATTOO S941/S941
 DHIA HERD # 93-52-0150 CONTROL # 1803
 1-10 305 3 18410 4.6 840 3.8 694 103DCR 2308C
 2-10 305 3 20650 4.6 959 3.9 804 104DCR 2652C
 3-11 305 3 26380 4.9 1289 3.9 1033 104DCR 3498C
 5-03 305 3 22340 4.8 1074 3.7 833 104DCR 2874C
 305 2X ME AVG 4L 21934M 1051F 851P 2864C
 PPA -277M -6F 8P / YD -745M -31F -15P

CDCB PTA 08/01/2022 4RECS 67%R 14%ILE
 -516M 0.01% -22F 0.03% -13P -185CM\$ -186NM\$ -198FM\$
 -0.8PL -1.2LIV 1.8DPR 2.2CCR 0.1HCR 3.00SCS -129GM\$
 0.0MFV -0.1DAB -0.4KET 0.9MAS 0.5MET 0.2RPL 0.91HTI
 AJCA 08/01/2022 PTAT 55%R -0.6 JUI -9.0 JPI 57%R -33
 SIRE: BW PARADE {6}-ET GJPI -33 4%ILE

NEXT DAM: BW SULTAN BRITNAY M137 {2} 90%
 4-01 305 3 18600 4.5 830 3.4 626 104DCR 2162C

4TH DAM: BW HIGHMARK OPAL D140 {1} 81%
 3-08 275 3 20610 5.0 1033 3.6 734 93DCR 2537C

LOT 6228 BW LIGHTNING SHELIA G228 USA 174259080

BORN 01/24/2021 TATTOO /G228 P3
 FEMALE EFI 8.8%
 PA 461M 9F 17P
 222CM\$ 220NM\$ 205FM\$
 1.5PL -0.4DPR 0.3CCR 1.8HCR 2.99SCS
 PA TYPE 1.2 JPI 34%R 53

SISTER(S):
 BW CHROME SHELIA J83
 SELLING AS LOT 7083

SIRE: JX BW LIGHTNING {6} (TWIN)
 USA 173135567 GT99K BBR 100 JH1F JNSF 505JE128
 SEE REFERENCE SIRE A

DAM: BW GALAHAD SHELIA B632
 USA 119880320
 TATTOO B632/B632

DHIA HERD # 93-52-0150 CONTROL # 4916
 1-10 294 3 15870 4.4 703 3.7 582 103DCR 1932C
 2-10 305 3 19190 4.9 939 3.7 716 104DCR 2477C
 4-01 305 3 23020 5.1 1165 3.5 812 103DCR 2807C
 305 2X ME AVG 3L 19642M 948F 725P 2466C

2-04 84% 3-06 84% 4-10 87% 5-10 91%
 ST SR DF RA RW RL FA FU RH RUW UC UD TP TL RTR RTS
 44 42 43 20 39 20 36 47 42 43 29 22 32 22 35 32

PPA 460M 40F 12P / YD -690M -7F -27P
 CDCB PTA 08/01/2022 4RECS 62%R 30%ILE
 -489M 0.06% -12F 0.00% -18P 0CM\$ 0NM\$ 13FM\$
 1.6PL 0.7LIV 1.0DPR 0.9CCR 0.1HCR 2.91SCS 2GM\$
 -0.1MFV 0.0DAB -0.2KET 1.9MAS 0.5MET 0.3RPL 2.42HTI
 AJCA 08/01/2022 PTAT 51%R 1.0 JUI 11.3 JPI 53%R 2

SISTER(S):
 JX BW VALIANT AMY D497 {6} 85%
 1-10 305 3 17270 4.6 798 3.6 623 103DCR 2140C
 SELLING AS LOT 1557

BRED: 07/11/2022 DUE: 04/16/2023 TO
 BW SUNSEEKER-ET
 USA 119965973 BBR 100 JH1C JNSF A2A2 505JE124
 SEE REFERENCE SIRE K

BRENTWOOD FARMS BREEDER & OWNER
 ORLAND, CA

JX AHLEM HARRIS BALTAZAR {5}-ET
 USA 074067612 GT99K BBR 100 JH1F JNSF A2A2 29JE4008

BW MACHETE LIZZIE Y12 90%
 USA 118584146 GT13K BBR 100 JH1F JNSF

BW GALAHAD-ET
 USA 118888884 GT13K BBR 100 JH1F JNSF A1A2 203JE1607

BW VERTEX ROSIE Y485 88%
 USA 118822989 GT8K BBR 100 JH1C JNSF

TATTOO Y485/Y485
 DHIA HERD # 93-52-0150 CONTROL # 3274
 1-09 305 3 17540 5.1 887 3.5 613 104DCR 2118C
 2-10 305 3 19310 5.4 1037 3.5 680 103DCR 2350C
 4-02 283 3 20440 4.7 968 3.5 711 103DCR 2457C
 5-02 279 3 21360 4.5 966 3.7 792 104DCR 2645C
 305 2X ME AVG 4L 19527M 979F 709P 2434C
 PPA 609M 33F 1P / YD -752M -23F -35P

CDCB GPTA S 11/01/2022 4RECS 85%R 13%ILE
 -524M 0.00% -25F -0.02% -24P -210CM\$ -204NM\$ -163FM\$
 -0.2PL -1.3LIV -0.3DPR -0.9CCR -2.1HCR 3.06SCS -214GM\$
 -0.3MFV -0.1DAB 0.0KET 1.7MAS 0.7MET 0.3RPL -0.06HTI
 AJCA 11/01/2022 GPTAT 83%R 0.2 GJUI 3.3 GJPI 80%R -60
 SIRE: BW VERTEX-ET GJPI -17 13%ILE

NEXT DAM: BW FINALIST CORTNEY S601 90%
 3-09 305 3 26940 4.7 1277 3.4 916 104DCR 3165C

4TH DAM: BW SAMBO JESS L370 {6} 92%
 3-11 305 3 27070 4.6 1256 3.7 1007 103DCR 3407C



BW FASTRACK KORINA IF320-ET, VG-88%
GRANDAM OF LOT 6230



BW SUREFIRE ALISON M736 {6}, E-91%
FOURTH DAM OF LOT 6230

LOT 6230 JX BW GOT MAID KORINA G230 {6} USA 174259101 GT

BORN 01/25/2021 TATTOO /G230 P6 BBR 100
 FEMALE EFI 8.7% JH1F JNSF

CDCB GPTA S 11/01/2022 ORECS 78%R 95%ILE
 1197M -0.07% 42F -0.01% 42P 403CMS 398NMS 367FMS
 2.5PL -0.6LIV -2.6DPR -2.0CCR 0.1HCR 2.92SCS 296GMS
 0.0MFV 0.1DAB 0.4KET -1.6MAS 0.2MET -0.2RPL -1.89HTI
 AJCA 11/01/2022 GPTAT 80%R 1.0 GJUI 4.5 GJPI 75%R 80

SISTER(S):
 BW VERTEX DIANE C998 90%
 2-01 305 3 23720 4.9 1158 3.6 861 103DCR 2977C

SIRE: JX SUNSET CANYON GOT MAID {5}-ET
 USA 119407594 GT99K BBR 100 JH1F JNSF A1A2 551JE1650
 SEE REFERENCE SIRE W

DAM: BW MARVEL KORINA IF414-ET
 USA 119170535 GT13K BBR 100 JH1F JNSF
 TATTOO IF414/IF414
 DHIA HERD # 93-52-0150 CONTROL # 4003

2-02 305 3 15600 6.0 933 3.8 594 103DCR 2055C
 3-09 305 3 22520 4.8 1089 3.9 888 103DCR 2977C
 4-10 305 3 23130 4.6 1054 3.7 849 103DCR 2864C
 6-01 305 3 27320 4.9 1347 3.4 938 103DCR 3241C
 305 2X ME AVG 4L 19966M 1024F 756P 2576C

2-10 81% 4-04 84%
 ST SR DF RA RW RL FA FU RH RUW UC UD TP TL RTR RTS
 45 34 33 20 49 31 28 36 38 34 26 22 35 27 28 27

PPA 699M 54F 26P / YD 193M 27F 6P
 CDCB GPTA S 11/01/2022 4RECS 84%R 70%ILE
 162M 0.02% 13F 0.00% 5P 212CMS 211NMS 210FMS
 2.3PL 2.5LIV 0.3DPR 1.0CCR 1.1HCR 2.98SCS 185GMS
 0.1MFV 0.6DAB 0.6KET -0.6MAS 0.5MET -0.2RPL 3.48HTI
 AJCA 11/01/2022 GPTAT 83%R 1.0 GJUI 12.6 GJPI 80%R 51

SISTER(S):
 BW VERTEX EASTER A79 85%
 2-10 305 3 21640 5.9 1274 3.7 807 103DCR 2792C
 BW TEXAS KORINA A45429-ET 90%
 3-11 296 3 23320 4.6 1070 3.8 882 94DCR 2937C
 BW TEXAS KORINA A45451-ET 82%
 5-05 305 3 20060 4.9 973 3.9 790 103DCR 2655C

BRED: 05/02/2022 DUE: 02/05/2023 TO
 JX RIVER VALLEY CHIEF {6}-ET
 USA 075341195 BBR 100 JH1F JNSF A2A2 777JE10034
 SEE REFERENCE SIRE C

BRENTWOOD FARMS BREEDER & OWNER
 ORLAND, CA

JX SCHULTZ VOLCANO HARRIS {4}
 USA 118157731 GT80K BBR 100 JH1F JNSF A1A2 29JE3866
 SUNSET CANYON DAZZLER V MAID 342-ET 87%
 USA 118690399 GT8K BBR 100 JH1F JNSF

ALL LYNN'S VALENTINO MARVEL
 USA 117422971 GT50K BBR 100 JH1C JNSF 11JE1118

BW FASTRACK KORINA IF320-ET 88%
 USA 118169682 GT6K BBR 100 JH1F JNSF
 TATTOO IF320/IF320
 DHIA HERD # 93-52-0150 CONTROL # 2399
 2-00 263 3 18960 5.5 1049 4.0 755 103DCR 2614C
 2-09 305 3 16620 5.7 946 4.5 747 103DCR 2556C
 305 2X ME AVG 2L 21536M 1209F 912P 3148C
 PPA 1682M 166F 75P / YD 1455M 157F 73P
 CDCB GPTA S 11/01/2022 1RECS 85%R 92%ILE
 -338M 0.20% 26F 0.07% 2P 360CMS 355NMS 302FMS
 3.3PL 2.1LIV 2.0DPR 2.7CCR 2.0HCR 3.10SCS 376GMS
 0.1MFV 0.3DAB 0.1KET 0.2MAS 0.3MET -0.3RPL 2.75HTI
 AJCA 11/01/2022 GPTAT 82%R 0.6 GJUI 11.6 GJPI 80%R 80
 SIRE: BW FASTRACK-ET GJPI 42 34%ILE

NEXT DAM: BW VENERABLE KORINA S418 91%
 2-03 305 3 22520 4.2 952 3.4 776 103DCR 2597C
 JUNIOR ALL AMERICAN SR 3-YEAR-OLD, 2012
 2ND SR 3-YEAR-OLD, 2012 WORLD DAIRY EXPO
 1ST SR 2-YEAR-OLD, 2011 WESTERN NATIONAL SHOW
 3RD OVERALL PREMIER PERFORMANCE COW, 2012 ALL AMERICAN

4TH DAM: BW SUREFIRE ALISON M736 {6} 91%
 4-05 305 3 24750 5.2 1292 3.8 931 101DCR 3221C

LOT 6231 BW CITATION A ELIZA G231 USA 174259110

BORN 01/25/2021 TATTOO /G231 P1
 FEMALE EFI 8.2%
 PA -165M 2F -7P
 111CM\$ 112NM\$ 119FM\$
 3.1PL 0.4DPR 0.4CCR 0.2HCR 2.99SCS
 PA TYPE 0.9 JPI 38%R 16

BRED: 05/09/2022 DUE: 02/12/2023 TO
 RIVER VALLEY VICTORIOUS-ET
 JE840003126479524 BBR 100 JH1F JNSF A2A2 7JE5032
 SEE REFERENCE SIRE D

BRENTWOOD FARMS BREEDER & OWNER
 ORLAND, CA

SISTER(S):
 BW CITATION JEWEL C569 82%
 3-01 263 3 17890 4.7 848 3.9 706 103DCR 2339C
 BW CHROME TINA E261 80%

ALL LYNNS VALENTINO IRWIN-ET
 USA 117423084 GT50K BBR 100 JH1C JNSF A2A2 7JE1163
 BW CENTURION PEGGY K798 92%
 USA 111926011 GT50K BBR 100 JH1C JNSF

SIRE: BW CITATION A-ET
 USA 118367576 GT80K BBR 100 JH1C JNSF A2A2 505JE125
 SEE REFERENCE SIRE E

BW&RV NANCY NEGOTIATOR {6}-ET
 JE840003012423905 GT80K BBR 100 JH1F JNSF A2A2 7JE5006

DAM: BW NEGOTIATOR ELIZA A485
 USA 119301450
 TATTOO A485/A485
 DHIA HERD # 93-52-0150 CONTROL # 4004
 1-10 281 3 18750 5.5 1028 3.8 712 103DCR 2463C
 2-09 273 3 20620 5.0 1022 3.7 772 102DCR 2671C
 3-09 276 3 18260 4.8 876 4.0 723 103DCR 2407C
 4-09 284 3 23790 4.9 1171 3.7 876 103DCR 3030C
 305 2X ME AVG 5L 18878M 990F 746P 2560C

BW LEGION ALLEGRA ET802 {6}-ET 90%
 USA 117478589
 TATTOO ET802/ET802

1-11 80% 2-11 83%
 ST SR DF RA RW RL FA FU RH RUW UC UD TP TL RTR RTS
 43 28 32 33 35 34 35 32 36 43 30 28 28 23 35 32
 PPA 796M 88F 40P / YD 4M 35F 10P
 CDCB PTA 08/01/2022 5RECS 66%R 25%ILE
 -242M 0.07% 4F 0.02% -4P -37CM\$ -39NM\$ -53FM\$
 0.3PL -3.0LIV 0.1DPR -0.4CCR -2.6HCR 3.0ISCS -45GM\$
 -0.3MFV -0.2DAB -0.6KET 0.5MAS -0.2MET 0.0RPL -3.86HTI
 AJCA 08/01/2022 PTAT 51%R 1.0 JUI 7.4 JPI 54%R -11

DHIA HERD # 93-52-0150 CONTROL # 1408
 2-02 305 3 18860 4.8 911 3.7 689 103DCR 2383C
 3-04 258 3 18430 5.1 934 3.9 723 103DCR 2499C
 4-03 289 3 20920 4.9 1027 3.6 755 103DCR 2610C
 305 2X ME AVG 4L 19192M 938F 722P 2473C
 PPA -547M -23F -18P / YD -592M -14F -19P
 CDCB PTA 08/01/2022 4RECS 72%R 23%ILE
 -379M 0.04% -11F 0.01% -12P -55CM\$ -59NM\$ -62FM\$
 1.3PL 0.9LIV 2.5DPR 1.7CCR -1.7HCR 2.82SCS -39GM\$
 0.0MFV 0.0DAB -0.7KET 2.0MAS 0.1MET 0.1RPL 2.71HTI
 AJCA 08/01/2022 PTAT 62%R 0.8 JUI 9.9 JPI 62%R 5
 SIRE: BW LEGION GJPI -53 4%ILE

SISTER(S):
 BW PREMIER PATSY Y772 88%
 5-03 292 3 21930 4.8 1048 4.0 879 103DCR 2900C
 BW FASTRACK HOLLY B139 87%
 3-03 238 3 19180 5.1 984 3.7 704 101DCR 2435C

NEXT DAM: BW BRETADARE ALLEGRA K929 {5} 93%
 3-10 305 3 25700 4.3 1093 3.4 880 95DCR 2966C
 4TH DAM: BW DC H680 {4} 90%
 4-01 284 3 17450 4.4 772 4.1 715 99DCR 2171C

LOT 6242 BW LADD CONNIE G424 USA 174361556

BORN 05/31/2021 TATTOO /G424 P1
 FEMALE EFI 8.5%
 PA -534M -1F -13P
 -60CM\$ -63NM\$ -77FM\$
 1.4PL 0.2DPR 0.6CCR 2.3HCR 2.98SCS
 PA TYPE 1.0 JPI 36%R -4

BRENTWOOD FARMS BREEDER & OWNER
 ORLAND, CA

BRED: 08/18/2022 DUE: 05/24/2023 TO
 AHLEM BANCROFT CHICAGO 23929
 USA 067823929 BBR 100 JH1F JNSC A2A2 100JE7403
 SEE REFERENCE SIRE F

BW KARBALA-ET
 USA 115611760 GTHD BBR 100 JH1C JNSF A2A2 11JE978
 GOLDUST LEGION LEANNA 94%
 USA 067161125 GT3K BBR 100 JH1F JNSF A1A2

SIRE: GOLDUST KARBALA LADD-ET
 USA 117627303 GT50K BBR 100 JH1F JNSF A2A2 11JE1140
 SEE REFERENCE SIRE R

JX BW COUNTDOWN {5}-ET
 JE840003131148667 GT99K BBR 100 JH1F JNSF A2A2 551JE1667

DAM: JX BW COUNTDOWN CONNIE D727 {6}
 USA 173814079
 TATTOO D727/D727
 DHIA HERD # 93-52-0150 CONTROL # 1767
 1-10 305 3 18870 5.1 958 3.7 704 103DCR 2435C
 305 2X ME AVG 1L 21902M 1109F 828P 2865C
 2-02 82% 3-02 85%
 ST SR DF RA RW RL FA FU RH RUW UC UD TP TL RTR RTS
 44 42 36 23 43 20 36 36 37 32 28 20 23 23 26 25
 PPA 1422M 103F 51P / YD 1165M 92F 38P
 CDCB PTA 08/01/2022 1RECS 54%R 26%ILE
 -4M 0.01% 1F 0.00% -1P -32CM\$ -31NM\$ -26FM\$
 1.6PL 0.0LIV 1.0DPR 1.4CCR 2.2HCR 3.02SCS -60GM\$
 0.1MFV 0.1DAB 0.1KET -0.2MAS 0.6MET 0.0RPL 1.44HTI
 AJCA 08/01/2022 PTAT 45%R 0.3 JUI 5.9 JPI 45%R 4

BW OLIVER BETHANY C252 85%
 USA 173130946
 TATTOO C252/C252

DHIA HERD # 93-52-0150 CONTROL # 433
 1-09 253 3 11890 4.7 561 3.8 448 101DCR 1519C
 2-08 215 3 13520 4.7 639 3.8 509 100DCR 1729C
 3-07 221 3 14430 5.1 742 3.5 498 101DCR 1721C
 305 2X ME AVG 3L 17478M 875F 656P 2239C
 PPA -1632M -54F -57P / YD -1800M -69F -72P
 CDCB PTA 08/01/2022 3RECS 63%R 13%ILE
 -552M 0.04% -19F -0.02% -24P -218CM\$ -213NM\$ -177FM\$
 1.3PL 0.7LIV 1.2DPR 1.0CCR 0.2HCR 3.03SCS -243GM\$
 0.0MFV 0.1DAB -0.2KET -0.4MAS 0.3MET 0.0RPL -0.39HTI
 AJCA 08/01/2022 PTAT 53%R 0.6 JUI 4.5 JPI 54%R -47
 SIRE: DUTCH HOLLOW OLIVER-P GJPI 12 18%ILE

NEXT DAM: BW SUREFIRE LIBBY Y333 75%
 7-02 305 3 20120 5.2 1041 3.6 716 103DCR 2475C
 4TH DAM: BW BLAISE BELLE U149 78%
 3-11 305 3 22650 4.6 1031 3.6 814 104DCR 2777C

LOT 6251 BW GOT JIGGY PATSY G251 USA 174276184

BORN 02/06/2021 TATTOO /G251 P8
FEMALE EFI 9.4%

PA 932M 57F 38P
473CM\$ 465NM\$ 417FM\$
2.8PL -2.8DPR -2.3CCR 0.0HCR 2.89SCS
PA TYPE 0.9 JPI 36%R 91

BRED: 06/09/2022 DUE: 03/15/2023 TO
JX RIVER VALLEY CHIEF {6}-ET
USA 075341195 BBR 100 JH1F JNSF A2A2 777JE10034
SEE REFERENCE SIRE C

SIRE: JX KASH-IN GOT JIGGY {6}-ET
JE840003138463636 GT99K BBR 100 JH1F JNSF A2A2 551JE1717
SEE REFERENCE SIRE AF

DAM: JX BW VALIANT PATSY D333 {6}
USA 173590597

TATTOO D333/D333
DHIA HERD # 93-52-0150 CONTROL # 1539
2-00 305 3 19380 5.3 1024 3.7 710 103DCR 2455C
305 2X ME AVG 1L 21331M 1139F 801P 2771C

2-02 80% 3-08 84%
ST SR DF RA RW RL FA FU RH RUW UC UD TP TL RTR RTS
37 38 32 20 23 20 35 40 37 26 25 37 32 20 32 34

PPA 1815M 103F 62P / YD 934M 59F 33P
CDCB PTA 08/01/2022 1RECS 54%R 71%ILE
494M 0.02% 29F -0.01% 17P 216CM\$ 213NM\$ 201FM\$
1.3PL -0.7LIV -2.9DPR -3.0CCR 0.0HCR 2.94SCS 121GM\$
0.1MFV 0.0DAB -0.3KET 0.8MAS 0.4MET 0.1RPL 2.22HTI
AJCA 08/01/2022 PTAT 47%R 0.5 JUI 4.3 JPI 48%R 35
SELLING AS LOT 1539

BRENTWOOD FARMS
ORLAND, CA

BREEDER & OWNER

JX SUNSET CANYON GOT MAID {5}-ET
USA 119407594 GT99K BBR 100 JH1F JNSF A1A2 551JE1650
KASH-IN DAZZLER JENNY-ET 93%
USA 072670683 GT8K BBR 100 JH1F JNSF

JX BW VALIANT {5}
USA 119427851 GT29K BBR 100 JH1F JNSF 505JE126

BW IRWIN DENISE Y156 85%
USA 118623665 GT8K BBR 100 JH1F JNSF

TATTOO Y156/Y156
DHIA HERD # 93-52-0150 CONTROL # 2835
1-09 305 3 22580 4.6 1046 3.5 784 103DCR 2709C
2-11 305 3 27020 4.4 1198 3.6 966 104DCR 3255C
4-00 305 3 25560 4.5 1157 3.7 939 104DCR 3154C
305 2X ME AVG 4L 21664M 1000F 792P 2692C
PPA 1489M 55F 36P / YD 447M 25F 6P
CDCB GPTA S 11/01/2022 4RECS 84%R 75%ILE
554M -0.06% 14F -0.04% 12P 234CM\$ 236NM\$ 256FM\$
1.8PL 0.6LIV -2.3DPR -2.0CCR 1.5HCR 2.94SCS 165GM\$
0.0MFV 0.0DAB -0.5KET 1.4MAS 0.2MET 0.2RPL 2.01HTI
AJCA 11/01/2022 GPTAT 84%R 0.6 GJUI 5.9 GJPI 80%R 39
SIRE: ALL LYNNS VALENTINO IRWIN-ET GJPI 13 17%ILE

NEXT DAM: BW RENEGADE LENA U806 {6} 87%
3-11 305 3 25870 5.2 1335 4.0 1026 104DCR 3552C

4TH DAM: BW CENTURION MAGDA L583 {5} 87%
2-10 274 3 21470 5.2 1106 3.8 817 102DCR 2827C

LOT 6266 BW SOLEIL DEENA G266 USA 174276317

BORN 02/15/2021 TATTOO /G266 P4
FEMALE EFI 8.4%

PA 460M 21F 11P
253CM\$ 255NM\$ 268FM\$
2.6PL 1.2DPR 0.9CCR 1.0HCR 3.02SCS
PA TYPE 0.8 JPI 38%R 60

SIRE: BW SOLEIL
USA 117965306 GT50K BBR 100 JH1C JNSF A2A2 203JE1366
SEE REFERENCE SIRE AH

DAM: BW OLIVER DEENA C325
USA 173161863

TATTOO C325/C325
DHIA HERD # 93-52-0150 CONTROL # 744
2-05 264 3 18600 4.1 761 3.4 628 102DCR 2086C
3-03 289 3 27120 4.4 1195 3.5 936 103DCR 3207C
305 2X ME AVG 2L 24028M 1049F 840P 2842C

2-07 81% 3-05 90%
ST SR DF RA RW RL FA FU RH RUW UC UD TP TL RTR RTS
53 34 43 26 39 25 28 42 42 46 42 28 35 16 38 32

PPA 4095M 116F 120P / YD 2347M 53F 59P
CDCB PTA 08/01/2022 2RECS 61%R 62%ILE
711M -0.07% 18F -0.04% 17P 167CM\$ 170NM\$ 191FM\$
0.9PL 0.3LIV -1.9DPR -2.4CCR -0.4HCR 3.03SCS 105GM\$
0.1MFV 0.2DAB 0.1KET -1.2MAS 0.5MET 0.0RPL 0.12HTI
AJCA 08/01/2022 PTAT 52%R 1.5 JUI 14.2 JPI 54%R 34

SISTER(S):
BW LADD LELIA D842 87%
1-09 305 3 16740 4.7 794 3.7 618 103DCR 2127C
SELLING AS LOT 1817
BW CHROME NEVE E701 84%
SELLING AS LOT 2649

BRED: 08/16/2022 DUE: 05/22/2023 TO
UR JX UNIDENTIFIED SIMMENTAL SIRE {0}
SMUSA00099EXP0002

BIGNAMI, LAURA
ORLAND, CA

BREEDER & OWNER

HAWARDEN IMPULS PREMIER
USA 067107510 GT50K BBR 100 JH1C JNSF A2A2 29JE3756
BW AVERY KATIE ET121-ET 93%
USA 110834153 GTHD BBR 100 JH1C JNSF

DUTCH HOLLOW OLIVER-P
USA 067184544 GT50K BBR 100 JH1F JNSF A2A2 7JE1219

BW AXIS PETUNIA A906 90%
USA 119546451 GT29K BBR 100 JH1F JNSF

TATTOO A906/A906
DHIA HERD # 93-52-0150 CONTROL # 4353
1-10 267 3 18710 4.4 828 3.5 660 103DCR 2239C
2-10 260 3 19280 4.4 852 3.9 761 103DCR 2423C
3-09 273 3 20340 4.7 951 3.9 790 103DCR 2620C
4-08 243 3 19590 5.1 993 3.8 739 102DCR 2557C
305 2X ME AVG 4L 22710M 1071F 868P 2893C
PPA 2184M 80F 78P / YD 1361M 32F 45P
CDCB GPTA S 11/01/2022 4RECS 85%R 58%ILE
302M -0.02% 10F 0.00% 12P 153CM\$ 152NM\$ 139FM\$
1.0PL 0.6LIV -1.8DPR -2.5CCR 0.5HCR 3.03SCS 92GM\$
0.1MFV 0.1DAB -0.2KET -0.2MAS 0.7MET -0.1RPL 1.04HTI
AJCA 11/01/2022 GPTAT 84%R 0.9 GJUI 10.7 GJPI 81%R 27
SIRE: SUGAR GROVE VALENTINO AXIS GJPI 20 31%ILE

NEXT DAM: BW VENERABLE ALYSON X617 75%
7-00 305 3 22940 5.2 1194 3.8 880 103DCR 3045C

4TH DAM: BW SUREFIRE MAYRA U474 91%
1-10 285 3 19720 4.5 891 3.5 700 103DCR 2395C



BW LEGAL SUZANNE 1 ET814-ET, E-90%
GRANDAM OF LOT 6268



BW AVERY SUZANNE ET119-ET, E-90%
GREAT-GRANDAM OF LOT 6268

LOT 6268 BW CHROME SUZANNE G268 USA 174276634

BORN 02/15/2021 TATTOO /G268 P3
 FEMALE EFI 9.1%
 PA 205M 19F 6P
 231CM\$ 228NM\$ 223FM\$
 2.5PL -0.2DPR 0.5CCR 1.4HCR 2.84SCS
 PA TYPE 1.2 JPI 45%R 56

SISTER(S):
 JX BW HARRIS KANOIA E85 {5} 82%
 2-01 305 3 22210 4.7 1054 4.0 878 103DCR 2908C
 SELLING AS LOT 2239
 BW RECORD SUZANNE J322
 SELLING AS LOT 7322

SIRE: RIVER VALLEY CECE CHROME-ET
 JE840003012423929 GT BBR 100 JH1F JNSC A2A2 7JE5004
 SEE REFERENCE SIRE B

DAM: JX BW SHOOTOUT SUZANNE K47817 {6}-P-ET
 JE840003131680013 GT13K BBR 100 JH1F JNSF
 TATTOO K47817/K47817
 DHIA HERD # 93-52-0150 CONTROL # 4413
 2-01 283 3 18800 4.5 842 3.4 646 103DCR 2232C
 3-01 272 3 20020 5.0 1005 3.8 762 103DCR 2637C
 4-01 305 3 26090 5.4 1397 3.6 949 103DCR 3282C
 5-03 305 3 24760 4.9 1207 3.7 928 103DCR 3210C
 305 2X ME AVG 4L 21659M 1095F 810P 2798C
 2-05 85% 3-05 85%
 ST SR DF RA RW RL FA FU RH RUW UC UD TP TL RTR RTS
 43 36 35 23 42 21 25 37 37 35 21 25 28 31 35 31
 PPA 1463M 95F 49P / YD 347M 39F 18P
 CDCB GPTA S 11/01/2022 4RECS 84%R 55%ILE 131FM\$
 -98M 0.05% 6F 0.00% -3P 140CM\$ 136NM\$ 131FM\$
 2.5PL 2.5LIV 0.0DPR 0.7CCR 1.9HCR 2.82SCS 91GM\$
 0.2MFV 0.4DAB 0.4KET 1.9MAS 1.3MET 0.0RPL 8.08HTI
 AJCA 11/01/2022 GPTAT 82%R 0.4 GJUI 4.0 GJPI 79%R 36

BROTHER(S):
 JX BW ALTAHARVEST {5}-ET AT ALTA GENETICS
 JNSF GJPI 53 62%ILE
 JX BW COUNTDOWN {5}-ET AT Sexing Technologies-TWG
 JNSF GJPI 44 25%ILE

SISTER(S):
 BW IRWIN BLOSSOM X644 90%
 3-03 305 3 25230 3.4 855 2.9 723 103DCR 2362C
 BW IRWIN BETHANY Y494 82%
 2-09 305 3 20370 5.1 1040 3.9 797 103DCR 2759C
 JX BW SHOOTOUT SUZANNE K47693 {6}-P-ET 82%
 3-08 305 3 19870 5.4 1069 4.1 816 98DCR 2826C
 JX BW SHOOTOUT SUZANNE K47969 {6}-P-ET 84%
 4-03 305 3 21680 4.9 1068 3.8 822 96DCR 2844C
 BW SPARKY SUZANNE K48024-ET 86%
 4-10 284 3 18560 5.7 1058 4.1 755 103DCR 2615C
 BW SPARKY SUZANNE 48102-ET 84%
 1-11 299 3 21610 4.5 975 3.8 814 92DCR 2691C
 BW SAXON SUZANNE K48403-ET 87%
 4-06 304 3 26430 4.9 1306 3.3 885 103DCR 3057C
 BW SANTANA SUZANNE K48687-ET 83%
 5-02 305 3 29170 4.9 1421 3.7 1084 103DCR 3750C
 SELLING AS LOT 4399
 BW SAXON SUZANNE K48756-ET 84%
 3-10 299 3 23350 4.6 1075 3.7 873 95DCR 2932C
 BW IRWIN SUZANNE K49456-ET 83%
 4-00 240 3 15180 5.3 797 3.8 581 102DCR 2010C
 JX BW EUSEBIO SUZANNE K49736 {5}-ET 81%
 3-02 305 3 24240 4.5 1090 3.5 845 104DCR 2913C
 BW SMACK SUZANNE K50210-ET 83%
 1-09 295 3 17450 4.6 801 3.6 627 90DCR 2150C
 BW SMACK SUZANNE 50314-ET 85%
 3-10 298 3 25630 4.4 1125 3.8 966 96DCR 3142C
 BW CITATION SUZANNE IF487-ET 88%
 5-00 305 3 21460 5.3 1148 3.8 817 94DCR 2827C

BRED: 08/18/2022 DUE: 05/24/2023 TO
 JX RIVER VALLEY CHIEF {6}-ET
 USA 075341195 BBR 100 JH1F JNSF A2A2 777JE10034
 SEE REFERENCE SIRE C

BRENTWOOD FARMS BREEDER & OWNER
 ORLAND, CA

SCHULTZ LEGAL CRITIC-P
 USA 117217618 GT50K BBR 100 JH1C JNSC 11JE1098
 LYON CELEBRITY CECE-ET 91%
 USA 117046049 GT50K BBR 100 JH1C JNSF

JX KASH-IN SHOOTOUT {5}-P-ET
 JE840003013871581 GT13K BBR 100 JH1F JNSF A1A2 91JE5624

BW LEGAL SUZANNE 1 ET814-ET 90%
 USA 117512508 GT50K BBR 100 JH1F JNSF
 TATTOO ET814/C628
 DHIA HERD # 93-54-0855 CONTROL # 978
 1-11 274 3 22050 4.6 1016 3.2 702 103DCR 2423C
 2-11 305 3 25540 4.4 1134 3.6 908 104DCR 3072C
 3-11 305 3 18530 4.6 849 3.7 687 47DCR 2312C
 305 2X ME AVG 3L 22465M 1043F 794P 2707C
 PPA 2334M 79F 54P / YD 420M -6F -1P
 CDCB GPTA S 11/01/2022 2RECS 92%R 65%ILE
 -85M -0.07% -20F -0.03% -10P 184CM\$ 186NM\$ 219FM\$
 4.8PL 4.6LIV 3.1DPR 3.7CCR 2.2HCR 2.92SCS 191GM\$
 0.1MFV 0.4DAB 0.6KET 1.7MAS 0.9MET 0.0RPL 6.84HTI
 AJCA 11/01/2022 GPTAT 89%R -0.6 GJUI 0.4 GJPI 88%R 42
 SIRE: TOLLENAARS IMPULS LEGAL 233-ET GJPI 7 8%ILE

NEXT DAM: BW AVERY SUZANNE ET119-ET 90%
 2-11 365 2 28140 5.0 1395 3.3 942 DHIR 3254C
 4TH DAM: BW BERRETTA PRIZE G525 92%
 3-01 305 2 25570 4.0 1014 3.7 936 DHIR 2843C
 2015 GREAT COW CONTEST FINALIST

LOT 6281 BW PALADIN JEANNE G281 USA 174276447

BORN 02/20/2021 TATTOO /G281 P1
 FEMALE EFI 7.6%
 PA -762M -9F -26P
 50CM\$ 51NM\$ 63FM\$
 2.5PL 1.8DPR 1.9CCR -0.2HCR 2.98SCS
 PA TYPE 0.5 JPI 35%R 3

BRED: 07/04/2022 DUE: 04/09/2023 TO
 JX BW RECORD {6}
 USA 174052254 BBR 100 JH1F JNSC A2A2 505JE131
 SEE REFERENCE SIRE T

BRENTWOOD FARMS BREEDER & OWNER
 ORLAND, CA

SISTER(S):
 BW CASINO JEANNE J117
 SELLING AS LOT 7117

SV JADE HIRED GUN-ET
 USA 115093063 GT50K BBR 100 JH1F JNSF A1A2 94JE3720
 BW CENTURION PEGGY K798 92%
 USA 111926011 GT50K BBR 100 JH1C JNSF

SIRE: BW PALADIN-ET
 USA 117972999 GT80K BBR 100 JH1F JNSF 7JE1250
 SEE REFERENCE SIRE AO

DUTCH HOLLOW OLIVER-P
 USA 067184544 GT50K BBR 100 JH1F JNSF A2A2 7JE1219
 BW MAUI SOFIA A988 88%
 USA 119618200
 TATTOO A988/A988

DAM: BW OLIVER JEANNE C346
 USA 173161676
 TATTOO C346/C346
 DHIA HERD # 93-52-0150 CONTROL # 513
 1-09 305 3 15110 4.6 698 3.5 531 103DCR 1835C
 3-03 305 3 25040 4.5 1122 3.5 875 103DCR 3006C
 305 2X ME AVG 2L 20226M 929F 725P 2490C

DHIA HERD # 93-52-0150 CONTROL # 4367
 1-09 305 3 17660 4.9 871 3.7 653 103DCR 2258C
 2-10 266 3 17700 4.9 871 3.8 670 102DCR 2318C
 3-09 299 3 18960 5.2 984 3.9 740 103DCR 2561C
 4-09 305 3 21400 5.4 1149 3.8 811 103DCR 2806C
 305 2X ME AVG 5L 18211M 938F 694P 2400C
 PPA -522M 3F -15P / YD -1607M -63F -59P
 CDCB PTA 08/01/2022 5RECS 65%R 28%ILE
 -725M 0.02% -30F -0.01% -28P -17CM\$ -13NM\$ 16FM\$
 2.8PL 1.0LIV 1.7DPR 1.5CCR 1.0HCR 3.00SCS -4GM\$
 0.0MFV 0.2DAB -0.1KET 1.0MAS -0.1MET 0.0RPL 2.49HTI
 AJCA 08/01/2022 PTAT 54%R 0.8 JUI 9.4 JPI 56%R -11
 SIRE: AHLEM VALENTINO MAUI 21838 G3PI -33 5%ILE

1-11 82% 3-05 85% 3-11 88% 4-05 90%
 ST SR DF RA RW RL FA FU RH RUW UC UD TP TL RTR RTS
 36 28 42 25 39 26 28 40 45 40 28 35 20 26 26 33
 PPA 1235M 51F 22P / YD -124M -7F -25P
 CDCB PTA 08/01/2022 3RECS 61%R 56%ILE
 -128M 0.01% -5F -0.04% -13P 141CM\$ 145NM\$ 188FM\$
 2.8PL 0.4LIV -0.3DPR -0.4CCR -0.1HCR 2.98SCS 112GM\$
 0.1MFV 0.2DAB 0.1KET -0.6MAS 0.1MET 0.0RPL 1.02HTI
 AJCA 08/01/2022 PTAT 55%R 1.4 JUI 14.1 JPI 52%R 16
 SELLING AS LOT 513

NEXT DAM: BW RENEGADE TREVA U991 {6} 85%
 5-01 305 3 22570 5.3 1186 3.8 862 104DCR 2983C
 4TH DAM: BW COUNTRY BETTY D904 {5} 85%
 6-05 305 3 23800 4.6 1095 3.6 867 104DCR 2954C

LOT 6285 BW APPLEJACK SHERRI G285 USA 174276483

BORN 02/21/2021 TATTOO /G285 P0
 FEMALE EFI 8.3%
 PA -622M -21F -21P
 -234CM\$ -229NM\$ -214FM\$
 -1.0PL 2.2DPR 2.5CCR 1.3HCR 3.20SCS
 PA TYPE 1.0 JPI 38%R -42

BRED: 03/18/2022 DUE: 12/22/2022 TO
 UR JX UNIDENTIFIED SIMMENTAL SIRE {0}
 SMUSA00099EXPO002

BRENTWOOD FARMS BREEDER & OWNER
 ORLAND, CA

SIRE: STEINHAUERS IATOLA APPLEJACK
 USA 115488982 GT50K BBR 100 JH1F JNSF 11JE968
 SEE REFERENCE SIRE AB

SC GOLD DUST PARAMOUNT IATOLA-ET
 USA 112118277 GTHD BBR 100 JH1F JNSF A2A2 29JE3301
 STEINHAUERS H MARK APPLEPIE 92%
 USA 113506044 GT50K BBR 100 JH1F JNSF

DAM: BW MAUI SHERRI B92
 USA 119665631
 TATTOO B92/B92
 DHIA HERD # 93-52-0150 CONTROL # 4503
 1-10 258 3 15020 4.3 647 3.4 513 102DCR 1744C
 2-10 267 3 17650 4.3 767 3.7 656 103DCR 2138C
 3-10 305 3 26320 4.8 1260 3.4 882 103DCR 3046C
 4-11 283 3 25510 5.2 1321 3.5 882 103DCR 3048C
 305 2X ME AVG 4L 20890M 1011F 748P 2540C

AHLEM VALENTINO MAUI 21838
 USA 068951472 GT50K BBR 100 JH1C JNSF A1A2 203JE1385
 BW VENERABLE BETTE X886 {6} 87%
 USA 118522245
 TATTOO X886/X886

DHIA HERD # 93-52-0150 CONTROL # 2723
 1-09 290 3 15010 5.6 846 3.7 562 103DCR 1944C
 2-09 265 3 20410 5.3 1081 3.7 761 103DCR 2632C
 305 2X ME AVG 3L 14204M 805F 550P 1902C
 PPA -1827M -12F -53P / YD -1511M -6F -48P
 CDCB PTA 08/01/2022 3RECS 65%R 11%ILE
 -629M 0.14% -1F 0.01% -20P -266CM\$ -262NM\$ -252FM\$
 -2.4PL -1.4LIV 1.7DPR 2.2CCR 0.8HCR 3.14SCS -199GM\$
 -0.1MFV 0.0DAB -0.4KET -1.0MAS 0.5MET 0.1RPL -3.01HTI
 AJCA 08/01/2022 PTAT 54%R 0.5 JUI 7.2 JPI 56%R -41
 SIRE: BW VENERABLE-ET G3PI -11 8%ILE

NEXT DAM: BW SUREFIRE HENNA U728 {5} 81%
 4-08 255 3 20070 5.3 1073 3.7 741 103DCR 2563C
 4TH DAM: BW PARADE CICELY R115 {4} 85%
 1-11 305 3 19060 4.8 907 3.6 689 103DCR 2382C

LOT 6293 BW PALADIN OLIVIA G293 USA 174276559

BORN 02/28/2021 TATTOO /G293 P0
 FEMALE EFI 6.5%
 PA -791M -15F -24P
 -52CM\$ -49NM\$ -46FM\$
 1.9PL 1.9DPR 2.0CCR -0.3HCR 3.13SCS
 PA TYPE 0.2 JPI 32%R -25

BRED: 04/15/2022 DUE: 01/19/2023 TO
 UR JX UNIDENTIFIED SIMMENTAL SIRE {0}
 SMUSA00099EXP0002

BRENTWOOD FARMS BREEDER & OWNER
 ORLAND, CA

SIRE: BW PALADIN-ET
 USA 117972999 GT80K BBR 100 JH1F JNSF 7JE1250
 SEE REFERENCE SIRE AO

SV JADE HIRED GUN-ET
 USA 115093063 GT50K BBR 100 JH1F JNSF A1A2 94JE3720
 BW CENTURION PEGGY K798 92%
 USA 111926011 GT50K BBR 100 JH1C JNSF

DAM: BW VERTEX OLIVIA B880
 USA 172891798
 TATTOO B880/B880
 DHIA HERD # 93-52-0150 CONTROL # 194

BW VERTEX-ET
 USA 118017060 GT50K BBR 100 JH1C JNSF A2A2 7JE1281

1-10 264 3 14790 4.1 608 3.6 539 103DCR 1721C
 2-09 298 3 25130 4.4 1098 3.4 857 103DCR 2942C
 3-09 305 3 25700 4.4 1142 3.4 884 103DCR 3050C
 305 2X ME AVG 3L 22266M 989F 795P 2680C

BW SUREFIRE BETH Y154 90%
 USA 118620082

3-01 81% 3-11 82% 4-05 85%
 ST SR DF RA RW RL FA FU RH RUW UC UD TP TL RTR RTS
 29 36 36 33 32 23 29 22 41 40 33 35 42 25 32 45

TATTOO Y154/Y154
 DHIA HERD # 93-52-0150 CONTROL # 2834
 3-08 244 3 14440 4.3 623 3.7 539 103DCR 1745C
 4-07 305 3 21310 4.4 941 3.7 785 103DCR 2595C
 6-01 298 3 17110 5.2 888 4.0 689 103DCR 2379C
 7-02 305 3 20200 5.6 1122 3.9 794 103DCR 2749C
 305 2X ME AVG 6L 18361M 911F 714P 2421C

PPA 2272M 63F 62P / YD 12M -21F -5P
 CDCB PTA 08/01/2022 4RECS 61%R 23%ILE
 -187M -0.04% -17F -0.01% -9P -62CM\$ -55NM\$ -30FM\$
 1.6PL 0.8LIV -0.1DPR -0.1CCR -0.3HCR 3.28SCS -94GM\$
 -0.1MFEV -0.1DAB -0.4KET 0.7MAS 0.3MET 0.0RPL -0.63HTI

PPA -1243M -64F -33P / YD -1565M -104F -59P
 CDCB PTA 08/01/2022 5RECS 67%R 10%ILE
 -755M -0.09% -54F -0.02% -31P -287CM\$ -276NM\$ -227FM\$
 1.3PL 2.5LIV 4.1DPR 4.2CCR 1.5HCR 3.32SCS -213GM\$
 -0.1MFEV -0.1DAB -0.8KET 0.6MAS 0.5MET 0.0RPL -1.24HTI
 AJCA 08/01/2022 PTAT 54%R 0.1 JUI 0.7 JPI 58%R -61
 SIRE: BW SUREFIRE GJPI -58 4%ILE

PA TYPE 0.7 JUI 38%R -39
 SELLING AS LOT 194

NEXT DAM: BW CARRIER SUSIE U975 78%
 2-09 305 3 20330 3.9 803 3.7 758 103DCR 2339C

SISTER(S):
 BW MAUI ROXY B154 91%
 2-10 291 3 24910 4.3 1062 3.4 857 103DCR 2885C

4TH DAM: BW ANZAC KARI M245 {6} 74%
 3-11 305 3 23600 3.7 876 3.3 773 104DCR 2471C

LOT 6301 BW CHROME JENNY G301 {4} USA 174299789

BORN 03/07/2021 TATTOO /G301 P2
 FEMALE EFI 9.3%
 PA 508M 28F 16P
 193CM\$ 191NM\$ 183FM\$
 1.2PL -1.1DPR -1.0CCR -0.9HCR 2.90SCS
 PA TYPE 1.1 JPI 37%R 44

BRED: 05/12/2022 DUE: 02/15/2023 TO
 SUNSET CANYON MIRROR-ET
 USA 118808990 BBR 100 JH1F JNSF A2A2 203JE1638
 SEE REFERENCE SIRE P

BRENTWOOD FARMS BREEDER & OWNER
 ORLAND, CA

SISTER(S):
 BW KARBALA HAWAII E325 {4} 86%
 SELLING AS LOT 2463
 BW GRADUATE JENNY J308 {4}
 SELLING AS LOT 7308

SCHULTZ LEGAL CRITIC-P
 USA 117217618 GT50K BBR 100 JH1C JNSC 11JE1098
 LYON CELEBRITY CECE-ET 91%
 USA 117046049 GT50K BBR 100 JH1C JNSF

SIRE: RIVER VALLEY CECE CHROME-ET
 JE840003012423929 GT BBR 100 JH1F JNSC A2A2 7JE5004
 SEE REFERENCE SIRE B

JX BW VALIANT {5}
 USA 119427851 GT29K BBR 100 JH1F JNSF 505JE126

DAM: JX BW VALIANT JENNY C568 {3}
 USA 173283813
 TATTOO C568/C568
 DHIA HERD # 93-52-0150 CONTROL # 828

BW BOLD FLOWER X864 {2} 85%
 USA 118522423

1-10 293 3 17280 5.0 861 4.0 689 103DCR 2336C
 3-00 305 3 22700 5.1 1149 3.8 861 103DCR 2979C
 305 2X ME AVG 2L 20381M 1046F 808P 2763C

TATTOO X864/X864
 DHIA HERD # 93-52-0150 CONTROL # 2705
 1-10 305 3 22050 4.5 990 3.5 775 104DCR 2657C
 3-02 305 3 28250 4.8 1369 3.5 996 104DCR 3443C
 305 2X ME AVG 3L 22118M 1122F 817P 2810C
 PPA 3018M 139F 82P / YD 1591M 73F 38P
 CDCB PTA 08/01/2022 3RECS 62%R 24%ILE

2-03 79% 2-07 80% 3-01 87% 4-07 90%
 ST SR DF RA RW RL FA FU RH RUW UC UD TP TL RTR RTS
 42 35 44 20 42 21 35 38 41 40 32 27 35 25 31 28

312M -0.03% 9F -0.04% 3P -56CM\$ -52NM\$ -23FM\$
 -1.4PL -4.9LIV -0.2DPR -0.4CCR -2.8HCR 3.00SCS -28GM\$
 -0.4MFEV -0.8DAB -0.4KET -1.5MAS -0.7MET -0.3RPL -11.1HTI
 AJCA 08/01/2022 PTAT 55%R 0.1 JUI 6.7 JPI 52%R -16
 SIRE: SWEETIE PLUS IATOLAS BOLD {5} GJPI 3 11%ILE

PPA 931M 58F 43P / YD 413M 25F 21P
 CDCB PTA 08/01/2022 2RECS 58%R 40%ILE
 508M 0.00% 25F -0.01% 17P 64CM\$ 62NM\$ 51FM\$
 -0.2PL -3.4LIV -1.9DPR -2.2CCR -2.5HCR 2.94SCS 6GM\$
 -0.2MFEV -0.4DAB -0.3KET -0.7MAS -0.1MET -0.1RPL -5.51HTI
 AJCA 08/01/2022 PTAT 54%R 0.2 JUI 8.7 JPI 49%R 11
 SELLING AS LOT 828

NEXT DAM: BW VINCENT CLAIRE ET841 {1} 77%
 1-10 305 3 14730 4.7 699 3.4 497 103DCR 1717C

LOT 6302 BW KARBALA FLUFFY G302 USA 174299798

BORN 03/07/2021 TATTOO /G302 P1
 FEMALE EFI 8.7%
 PA -298M -2F -13P
 26CM\$ 27NM\$ 43FM\$
 1.7PL 0.7DPR 0.4CCR 0.6HCR 2.97SCS
 PA TYPE 1.0 JPI 38%R 8

SISTER(S):
 BW CROME HARRIET D109 87%
 2-10 305 3 23060 5.0 1161 3.8 884 104DCR 3059C
 SELLING AS LOT 1234

SIRE: BW KARBALA-ET
 USA 115611760 GTHD BBR 100 JH1C JNSF A2A2 111E978
 SEE REFERENCE SIRE Q

DAM: BW MAUI FLUFFY B601
 USA 119873401
 TATTOO B601/B601
 DHIA HERD # 93-52-0150 CONTROL # 4928
 1-10 305 3 17840 4.9 873 3.8 674 103DCR 2332C
 3-01 305 3 24880 4.7 1178 3.8 949 103DCR 3203C
 4-03 283 3 24230 4.7 1138 3.5 860 103DCR 2973C
 305 2X ME AVG 3L 21719M 1055F 827P 2823C

2-04 78% 3-06 88% 4-04 90%
 ST SR DF RA RW RL FA FU RH RUW UC UD TP TL RTR RTS
 42 39 41 38 42 29 28 39 46 45 38 26 38 19 38 36

PPA 1806M 114F 61P / YD -204M 3F -9P
 CDCB PTA 08/01/2022 4RECS 64%R 32%ILE
 -213M 0.01% -9F -0.01% -9P 13CM\$ 15NM\$ 30FM\$
 1.9PL 1.2LIV 1.5DPR 0.9CCR 0.3HCR 3.06SCS 10GM\$
 0.0MFV 0.0DAB -0.2KET 1.0MAS -0.1MET 0.1RPL 1.52HTI
 AJCA 08/01/2022 PTAT 54%R 1.0 JUI 11.6 JPI 54%R 6
 SELLING AS LOT 4928

SISTER(S):
 BW LIGHTNING JUDY E378 84%

BRED: 05/24/2022 DUE: 02/27/2023 TO
 RIVER VALLEY VICTORIOUS-ET
 JE840003126479524 BBR 100 JH1F JNSF A2A2 7JE5032
 SEE REFERENCE SIRE D

BRENTWOOD FARMS BREEDER & OWNER
 ORLAND, CA

SC GOLD DUST PARAMOUNT IATOLA-ET
 USA 112118277 GTHD BBR 100 JH1F JNSF A2A2 29JE3301
 BW CENTURION PEGGY K798 92%
 USA 111926011 GT50K BBR 100 JH1C JNSF

AHLEM VALENTINO MAUI 21838
 USA 068951472 GT50K BBR 100 JH1C JNSF A1A2 203JE1385

BW FRANKLIN ABBY Y551 86%
 USA 118832605
 TATTOO Y551/Y551

DHIA HERD # 93-52-0150 CONTROL # 3341
 2-08 267 3 20250 5.2 1055 3.9 784 103DCR 2713C
 3-07 261 3 17810 5.3 949 4.0 706 103DCR 2444C
 4-06 305 3 23530 4.6 1071 4.0 947 103DCR 3033C
 6-01 248 3 18420 4.5 826 3.6 666 102DCR 2245C
 305 2X ME AVG 5L 19838M 982F 782P 2629C
 PPA 346M 33F 22P / YD -756M -1F -12P
 CDCB PTA 08/01/2022 5RECS 65%R 30%ILE
 -450M 0.09% -3F 0.04% -8P 2CM\$ -1NM\$ -28FM\$
 1.0PL 1.1LIV 2.0DPR 1.5CCR -0.1HCR 2.98SCS 19GM\$
 0.0MFV -0.2DAB -0.3KET 1.1MAS 0.1MET 0.2RPL 0.79HTI
 AJCA 08/01/2022 PTAT 53%R 0.6 JUI 6.3 JPI 55%R 9
 SIRE: DP PREMIER FRANKLIN-ET GJPI -3 8%ILE

NEXT DAM: BW SUREFIRE SKYE U397 88%
 3-11 305 3 27880 4.6 1279 3.6 991 104DCR 3419C
 4TH DAM: BW LEGIONAIRE NESSA R986 87%
 3-08 277 3 22400 4.1 920 3.5 788 103DCR 2564C

LOT 6305 BW MIKE KELLY G305 USA 174299800

BORN 03/08/2021 TATTOO /G305 P1
 FEMALE EFI 6.2%
 PA -484M -6F -15P
 56CM\$ 52NM\$ 47FM\$
 2.3PL 2.8DPR 3.4CCR 0.6HCR 2.78SCS
 PA TYPE -0.3 JPI 34%R 23

SIRE: BW MIKE-ET
 USA 111591402 505JE100
 SEE REFERENCE SIRE BF

DAM: BW GALAHAD KELLY B826
 USA 119987577
 TATTOO B826/B826
 DHIA HERD # 93-52-0150 CONTROL # 150
 1-11 305 3 16160 5.0 812 3.9 634 103DCR 2180C
 3-00 273 3 19200 4.8 930 4.0 777 102DCR 2570C
 3-11 261 3 19750 4.8 955 3.6 715 103DCR 2472C
 305 2X ME AVG 3L 18735M 948F 746P 2534C

2-00 81% 3-02 84%
 ST SR DF RA RW RL FA FU RH RUW UC UD TP TL RTR RTS
 43 31 32 21 34 26 35 41 36 34 25 37 28 25 28 28

PPA 531M 48F 38P / YD -543M 6F -7P
 CDCB PTA 08/01/2022 4RECS 62%R 52%ILE
 -403M 0.07% -4F 0.02% -10P 129CM\$ 123NM\$ 107FM\$
 3.2PL 2.3LIV 1.7DPR 2.4CCR 2.3HCR 2.79SCS 111GM\$
 0.1MFV 0.1DAB -0.1KET 1.6MAS 0.3MET 0.1RPL 4.28HTI
 AJCA 08/01/2022 PTAT 52%R 0.6 JUI 11.1 JPI 51%R 40

SISTER(S):
 BW LADD GAIL C577 81%
 2-10 305 3 22570 5.9 1324 3.8 852 103DCR 2948C

BRED: 06/03/2022 DUE: 03/09/2023 TO
 ELLIOTT'S REGENCY CASINO-ET
 JE840003125141657 BBR 100 JH1F JNSF A2A2 14JE725
 SEE REFERENCE SIRE I

BRENTWOOD FARMS BREEDER & OWNER
 ORLAND, CA

VAN HOLME IMPERIALS SATURN
 JECAN000000138990 GT80K BBR 100 JH1F JNSF 71JE126

BW MAGIC CHAMPION TANYA 93%
 USA 003573215

BW GALAHAD-ET
 USA 118888884 GT13K BBR 100 JH1F JNSF A1A2 203JE1607

BW CITATION ARREL A444 85%
 USA 119286706

TATTOO A444/A444
 DHIA HERD # 93-52-0150 CONTROL # 4035
 1-11 262 3 14580 5.1 742 3.8 550 103DCR 1903C
 2-10 305 3 21290 5.9 1264 3.9 827 103DCR 2862C
 4-02 218 3 15220 4.7 722 3.7 560 101DCR 1931C
 305 2X ME AVG 3L 18600M 1014F 725P 2507C
 PPA 499M 81F 24P / YD -407M 21F -11P
 CDCB PTA 08/01/2022 3RECS 68%R 62%ILE
 -146M 0.07% 7F 0.00% -5P 175CM\$ 172NM\$ 169FM\$
 3.7PL 2.0LIV 1.3DPR 2.1CCR 2.4HCR 2.84SCS 137GM\$
 0.0MFV 0.2DAB 0.1KET 1.0MAS 0.3MET 0.1RPL 2.94HTI
 AJCA 08/01/2022 PTAT 59%R 0.4 JUI 1.9 JPI 57%R 39
 SIRE: BW CITATION A-ET GJPI 43 50%ILE

NEXT DAM: BW VENERABLE FELECIA X998 82%
 4-10 305 3 24080 4.5 1084 3.6 873 103DCR 2945C
 4TH DAM: BW COUNTRY MINDY U777 86%
 4-02 298 3 20140 4.8 972 3.8 774 104DCR 2630C

LOT 6319 BW CHROME NICOLE G319 USA 174299891

BORN 03/22/2021 TATTOO /G319 P2
 FEMALE EFI 9.3%
 PA 96M 11F 4P
 172CM\$ 171NM\$ 164FM\$
 2.1PL -0.5DPR 0.1CCR 0.6HCR 2.96SCS
 PA TYPE 1.6 JPI 38%R 37

BRENTWOOD FARMS BREEDER & OWNER
 ORLAND, CA

SCHULTZ LEGAL CRITIC-P
 USA 117217618 GT50K BBR 100 JH1C JNSC 11JE1098
 LYON CELEBRITY CECE-ET 91%
 USA 117046049 GT50K BBR 100 JH1C JNSF

BRED: 11/18/2022 DUE: 08/24/2023 TO
 JX BW LIGHTNING {6}
 USA 173135567 BBR 100 JH1F JNSF 505JE128
 SEE REFERENCE SIRE A

CDF KARBALA KWYNN
 JE840003005791893 GT50K BBR 100 JH1C JNSF 11JE1110

SIRE: RIVER VALLEY CECE CHROME-ET
 JE840003012423929 GT BBR 100 JH1F JNSC A2A2 7JE5004
 SEE REFERENCE SIRE B

BW VERTEX VICKY Y519 86%
 USA 118822680
 TATTOO Y519/Y519
 DHIA HERD # 93-52-0150 CONTROL # 3334
 1-10 305 3 17730 4.6 816 3.7 655 104DCR 2214C
 3-00 305 3 21900 4.4 956 3.6 792 104DCR 2628C
 4-07 305 3 20770 4.4 922 3.5 730 103DCR 2486C
 305 2X ME AVG 4L 18876M 842F 684P 2296C
 PPA 178M -23F -13P / YD -1098M -56F -44P

DAM: BW KWYNN NICOLE B803
 USA 119966134
 TATTOO B803/B803
 DHIA HERD # 93-52-0150 CONTROL # 108
 1-11 305 3 14840 5.1 762 3.8 565 104DCR 1955C
 3-01 259 3 18220 4.6 844 3.6 661 102DCR 2266C
 4-00 305 3 20960 5.0 1044 3.7 782 103DCR 2705C
 305 2X ME AVG 3L 17990M 904F 685P 2367C
 2-01 82% 3-03 85%
 ST SR DF RA RW RL FA FU RH RUW UC UD TP TL RTR RTS
 33 34 37 25 37 26 24 45 37 38 32 24 28 17 24 26
 PPA -466M -9F -13P / YD -1015M -45F -28P
 CDCB PTA 08/01/2022 3RECS 61%R 33%ILE
 -317M 0.03% -9F 0.02% -7P 22CM\$ 22NM\$ 12FM\$
 1.6PL 0.1LIV -0.7DPR -0.1CCR 0.4HCR 3.05SCS -16GM\$
 0.0MFV -0.1DAB 0.3KET 1.1MAS -0.4MET 0.0RPL 1.70HTI
 AJCA 08/01/2022 PTAT 51%R 1.2 JUI 8.2 JPI 52%R -2

CDCB PTA 08/01/2022 4RECS 66%R 21%ILE
 -510M 0.02% -21F 0.00% -19P -89CM\$ -83NM\$ -60FM\$
 2.2PL -0.1LIV -1.1DPR -1.3CCR -1.1HCR 3.18SCS -154GM\$
 -0.1MFV -0.2DAB -0.2KET 1.5MAS 0.0MET 0.1RPL 0.52HTI
 AJCA 08/01/2022 PTAT 55%R 0.9 JUI 5.8 JPI 56%R -43
 SIRE: BW VERTEX-ET GJPI -17 13%ILE

NEXT DAM: BW SENIOR MELLY W694 78%
 2-03 184 3 11390 5.1 586 3.4 386 99DCR 1333C

4TH DAM: BW COUNTRY MELLY R654 85%
 5-09 305 3 29180 5.2 1515 3.7 1078 103DCR 3729C

LOT 6320 JX BW VALIANT CARRIE G320 {6} USA 174299903

BORN 03/23/2021 TATTOO /G320 P1
 FEMALE EFI 8.4%
 PA 275M 23F 12P
 178CM\$ 176NM\$ 159FM\$
 1.7PL -2.3DPR -2.8CCR -1.3HCR 3.00SCS
 PA TYPE 0.5 JPI 37%R 24

BRED: 10/28/2022 DUE: 08/03/2023 TO
 JX BW LIGHTNING {6}
 USA 173135567 BBR 100 JH1F JNSF 505JE128
 SEE REFERENCE SIRE A

BRENTWOOD FARMS BREEDER & OWNER
 ORLAND, CA

SISTER(S):
 BW ANDREAS MARY D353 83%
 2-11 305 3 19170 5.3 1013 4.0 776 103DCR 2687C
 JX BW VALIANT CARRIE J250 {6}
 SELLING AS LOT 7250

JX SCHULTZ VOLCANO HARRIS {4}
 USA 118157731 GT80K BBR 100 JH1F JNSF A1A2 29JE3866
 BW LEGION GALIANA ET629-ET 94%
 USA 116541457 GT99K BBR 100 JH1F JNSF

SIRE: JX BW VALIANT {5}
 USA 119427851 GT29K BBR 100 JH1F JNSF 505JE126
 SEE REFERENCE SIRE H

BW VERTEX-ET
 USA 118017060 GT50K BBR 100 JH1C JNSF A2A2 7JE1281

DAM: BW VERTEX CARRIE B821
 USA 119984583
 TATTOO B821/B821
 DHIA HERD # 93-52-0150 CONTROL # 1015
 1-10 305 3 16370 4.9 797 3.7 608 103DCR 2103C
 2-11 297 3 20630 5.1 1051 3.6 748 103DCR 2586C
 4-00 305 3 23800 5.0 1187 3.6 860 103DCR 2974C
 305 2X ME AVG 3L 19647M 1006F 737P 2549C
 2-00 80% 3-02 86% 4-06 87%
 ST SR DF RA RW RL FA FU RH RUW UC UD TP TL RTR RTS
 38 35 30 45 45 20 23 36 40 26 35 32 28 20 32 24
 PPA 479M 52F 12P / YD -846M -5F -25P
 CDCB PTA 08/01/2022 3RECS 63%R 48%ILE
 -372M 0.08% -1F 0.02% -9P 102CM\$ 102NM\$ 94FM\$
 2.4PL -0.1LIV -1.1DPR -1.5CCR -1.2HCR 3.07SCS 43GM\$
 -0.1MFV 0.0DAB -0.2KET 1.3MAS 0.2MET -0.1RPL 1.02HTI
 AJCA 08/01/2022 PTAT 54%R 0.6 JUI 8.8 JPI 53%R 1

BW FASTRACK RACHEL X878 {6} 86%
 USA 118522302
 TATTOO X878/X878
 DHIA HERD # 93-52-0150 CONTROL # 2708
 2-09 305 3 21280 5.4 1139 4.1 875 104DCR 3031C
 3-09 264 3 20000 5.4 1088 4.0 797 103DCR 2759C
 4-08 258 3 21720 5.1 1102 3.8 831 103DCR 2876C
 5-07 264 3 17980 4.7 850 3.9 706 103DCR 2342C
 305 2X ME AVG 5L 19218M 1056F 784P 2701C
 PPA -288M 49F 12P / YD -1476M -10F -30P
 CDCB PTA 08/01/2022 5RECS 69%R 54%ILE
 -829M 0.14% -11F 0.06% -19P 138CM\$ 134NM\$ 105FM\$
 3.8PL 0.8LIV 2.3DPR 2.3CCR -0.3HCR 2.97SCS 146GM\$
 0.0MFV 0.0DAB -0.4KET 1.8MAS 0.3MET -0.1RPL 2.68HTI
 AJCA 08/01/2022 PTAT 57%R 0.1 JUI 3.3 JPI 59%R 20
 SIRE: BW FASTRACK-ET GJPI 42 34%ILE

NEXT DAM: BW SULTAN MARIE U788 {5} 82%
 2-08 305 3 19270 5.0 969 3.7 719 104DCR 2487C

4TH DAM: BW COUNCILLER CARI D71 {4} 78%
 4-10 305 3 19010 5.7 1075 3.6 676 103DCR 2337C

SISTER(S):
 BW KARBALA BYSON E162 82%
 1-10 305 3 17910 5.0 899 3.7 661 103DCR 2286C

LOT 6321 BW CHROME JUNE G321 USA 174299912

BORN 03/24/2021 TATTOO /G321 P2
 FEMALE EFI 9.1%
 PA 246M 21F 8P
 187CM\$ 187NM\$ 182FM\$
 1.7PL -0.2DPR -0.1CCR 0.6HCR 2.97SCS
 PA TYPE 1.3 JPI 36%R 41

BRED: 05/31/2022 DUE: 03/06/2023 TO
 JX RIVER VALLEY CHIEF {6}-ET
 USA 075341195 BBR 100 JH1F JNSF A2A2 777JE10034
 SEE REFERENCE SIRE C

SIRE: RIVER VALLEY CECE CHROME-ET
 JE840003012423929 GT BBR 100 JH1F JNSC A2A2 7JE5004
 SEE REFERENCE SIRE B

DAM: JX BW VALIANT JUNE D583 {6}
 USA 173736580
 TATTOO D583/D583
 DHIA HERD # 93-52-0150 CONTROL # 1600
 1-10 305 3 15780 5.6 880 3.9 612 103DCR 2118C
 305 2X ME AVG 1L 17797M 1001F 704P 2437C

BRENTWOOD FARMS BREEDER & OWNER
 ORLAND, CA

SCHULTZ LEGAL CRITIC-P
 USA 117217618 GT50K BBR 100 JH1C JNSC 11JE1098
 LYON CELEBRITY CECE-ET 91%
 USA 117046049 GT50K BBR 100 JH1C JNSF

2-04 80% 3-04 83%
 ST SR DF RA RW RL FA FU RH RUW UC UD TP TL RTR RTS
 40 35 30 19 35 24 36 38 40 41 20 23 18 27 24 26
 PPA -419M 24F -5P / YD -1761M -36F -46P
 CDCB PTA 08/01/2022 1RECS 55%R 38%ILE
 -16M 0.06% 11F 0.01% 1P 53CM\$ 54NM\$ 49FM\$
 0.9PL -0.4LIV -0.1DPR -0.3CCR 0.4HCR 3.08SCS 29GM\$
 0.0MFV 0.0DAB -0.5KET -0.3MAS 0.5MET 0.0RPL -0.98HTI
 AJCA 08/01/2022 PTAT 47%R 0.5 JUI 4.0 JPI 46%R 6

JX BW VALIANT {5}
 USA 119427851 GT29K BBR 100 JH1F JNSF 505JE126
 BW SUREFIRE ELISA A657 91%
 USA 119427712

SISTER(S):
 BW CITATION KELLY B919 83%
 2-10 296 3 19450 4.9 947 3.6 699 103DCR 2417C
 BW LADD EMILY C669 81%
 1-10 305 3 16620 4.8 795 3.8 634 103DCR 2152C

TATTOO A657/A657
 DHIA HERD # 93-52-0150 CONTROL # 4116
 2-09 297 3 23190 4.6 1063 3.8 881 103DCR 2925C
 3-09 271 3 21430 5.3 1143 3.6 770 102DCR 2662C
 4-09 305 3 26920 5.0 1348 3.5 948 103DCR 3277C
 5-11 305 3 20520 5.1 1037 3.5 727 104DCR 2513C
 305 2X ME AVG 5L 21847M 1119F 811P 2780C
 PPA 900M 83F 30P / YD -871M -14F -34P
 CDCB PTA 08/01/2022 5RECS 69%R 24%ILE
 -630M 0.06% -18F 0.00% -23P -60CM\$ -53NM\$ -27FM\$
 0.9PL 1.1LIV 3.4DPR 3.9CCR 2.2HCR 3.22SCS 26GM\$
 -0.1MFV -0.1DAB -0.7KET -0.7MAS 0.4MET -0.1RPL -3.47HTI
 AJCA 08/01/2022 PTAT 58%R 0.6 JUI 9.4 JPI 59%R 10
 SIRE: BW SUREFIRE GJPI -58 4%ILE

NEXT DAM: BW VENERABLE LORI X118 80%
 3-01 305 3 23900 5.3 1263 3.7 894 104DCR 3093C
 4TH DAM: BW WHISKY AIRELL R462 85%
 2-09 289 3 20520 5.2 1058 3.6 745 104DCR 2576C

LOT 6325 JX BW ZEN CARLA G325 {6} USA 174300085

BORN 03/27/2021 TATTOO /G325 P4
 FEMALE EFI 8.8%
 PA 388M 33F 25P
 312CM\$ 304NM\$ 242FM\$
 1.3PL -1.3DPR -0.9CCR 1.2HCR 3.00SCS
 PA TYPE 0.5 JPI 31%R 64

BRENTWOOD FARMS BREEDER & OWNER
 ORLAND, CA

BRED: 06/03/2022 DUE: 03/09/2023 TO
 JX RIVER VALLEY CHIEF {6}-ET
 USA 075341195 BBR 100 JH1F JNSF A2A2 777JE10034
 SEE REFERENCE SIRE C

JX SCHULTZ VOLCANO HARRIS {4}
 USA 118157731 GT80K BBR 100 JH1F JNSF A1A2 29JE3866
 BW NXLEVEL ZENA IF524-ET 84%
 USA 119984417 GT45K BBR 100 JH1F JNSF

SISTER(S):
 JX BW CHOCOLATIER CARLA J119 {6}
 SELLING AS LOT 7119

SIRE: JX BW ZEN {5}
 USA 173590627 GT45K BBR 100 JH1F JNSF A2A2
 SEE REFERENCE SIRE AK

BW FASTRACK-ET
 USA 117460119 GT50K BBR 100 JH1F JNSF A2A2 7JE1190
 JX BW GOLDA PEARL A455 {4} 87%
 USA 119286591

DAM: JX BW FASTRACK CARLA D59 {5}
 USA 173492844
 TATTOO D59/D59
 DHIA HERD # 93-52-0150 CONTROL # 1252
 2-05 284 3 19250 4.8 931 3.8 725 103DCR 2495C
 305 2X ME AVG 1L 21114M 1031F 811P 2776C
 3-00 85% 3-06 87%
 ST SR DF RA RW RL FA FU RH RUW UC UD TP TL RTR RTS
 38 26 39 27 26 28 29 38 40 38 26 38 22 22 25 27
 PPA 1516M 52F 55P / YD 743M 26F 32P
 CDCB PTA 08/01/2022 2RECS 58%R 76%ILE
 222M 0.01% 13F 0.01% 11P 242CM\$ 240NM\$ 220FM\$
 1.8PL 1.3LIV 0.2DPR 0.2CCR 0.2HCR 3.01SCS 231GM\$
 0.0MFV 0.1DAB 0.0KET -0.7MAS 0.2MET -0.1RPL -0.76HTI
 AJCA 08/01/2022 PTAT 52%R 0.5 JUI 10.1 JPI 50%R 52

TATTOO A455/A455
 DHIA HERD # 93-52-0150 CONTROL # 4052
 3-05 305 3 23410 6.4 1501 4.0 939 103DCR 3251C
 4-08 305 3 25640 4.7 1205 3.6 918 103DCR 3174C
 5-10 290 3 21960 4.9 1080 3.5 778 103DCR 2689C
 6-10 188 3 15520 5.7 887 3.5 545 96DCR 1884C
 305 2X ME AVG 5L 20607M 1124F 776P 2686C
 PPA 1445M 73F 46P / YD 1032M 22F 27P
 CDCB PTA 08/01/2022 5RECS 65%R 74%ILE
 484M -0.08% 6F -0.03% 12P 228CM\$ 229NM\$ 241FM\$
 2.8PL 1.3LIV -0.7DPR -0.3CCR 1.4HCR 3.00SCS 176GM\$
 -0.2MFV -0.3DAB 0.0KET -2.0MAS -0.1MET 0.1RPL -6.82HTI
 AJCA 08/01/2022 PTAT 54%R 0.5 JUI 7.9 JPI 56%R 37
 SIRE: JX OOMS DALE TBONE GOLDA {3}-ET GJPI -13 8%ILE

NEXT DAM: BW DIVINE KRISTAL X880 73%
 4-05 305 3 23950 4.5 1084 3.8 913 104DCR 3003C
 4TH DAM: BW SENIOR SUEANN S12 {6} 88%
 5-00 254 3 14460 4.9 712 4.1 589 102DCR 1959C

LOT 6327 JX BW GOT MAID AMBER G327 {6} USA 174299949

BORN 03/28/2021 TATTOO /G327 P7
FEMALE EFI 9.7%

PA 1406M 43F 50P
457CM\$ 453NM\$ 418FM\$
2.7PL -2.9DPR -2.0CCR -0.2HCR 2.99SCS
PA TYPE 0.5 JPI 44%R 84

BRED: 06/08/2022 DUE: 03/14/2023 TO
JX RIVER VALLEY CHIEF {6}-ET
USA 075341195 BBR 100 JH1F JNSF A2A2 777JE10034
SEE REFERENCE SIRE C

SIRE: JX SUNSET CANYON GOT MAID {5}-ET
USA 119407594 GT99K BBR 100 JH1F JNSF A1A2 551JE1650
SEE REFERENCE SIRE W

DAM: JX BW BALTAZAR AMBER C451 {6}
USA 173210464 GT BBR 100 JH1F JNSF
TATTOO C451/C451
DHIA HERD # 93-52-0150 CONTROL # 754
2-03 262 3 22320 4.2 941 3.6 797 103DCR 2611C
3-03 252 3 25870 4.8 1254 3.7 953 103DCR 3296C
305 2X ME AVG 2L 26520M 1236F 988P 3321C

2-05 86% 3-09 87%
ST SR DF RA RW RL FA FU RH RUW UC UD TP TL RTR RTS
46 32 41 20 37 20 32 34 46 32 16 32 33 26 25 25

PPA 5765M 194F 189P / YD 4110M 136F 136P
CDCB GPTA S 11/01/2022 2RECS 83%R 77%ILE
1215M -0.19% 16F -0.03% 37P 242CM\$ 246NM\$ 249FM\$
1.0PL -0.4LIV -2.3DPR -1.1CCR 1.2HCR 3.18SCS 185GM\$
0.1MFV 0.0DAB 0.1KET -1.4MAS 0.2MET -0.1RPL -1.31HTI
AJCA 11/01/2022 GPTAT 84%R 0.5 GJUI 0.9 GJPI 79%R 45

BRENTWOOD FARMS
ORLAND, CA

BREEDER & OWNER

JX SCHULTZ VOLCANO HARRIS {4}
USA 118157731 GT80K BBR 100 JH1F JNSF A1A2 29JE3866
SUNSET CANYON DAZZLER V MAID 342-ET 87%
USA 118690399 GT8K BBR 100 JH1F JNSF

JX AHLEM HARRIS BALTAZAR {5}-ET
USA 074067612 GT99K BBR 100 JH1F JNSF A2A2 29JE4008

BW CITATION CARITA B25 85%
USA 119617898

TATTOO B25/B25
DHIA HERD # 93-52-0150 CONTROL # 4422
1-10 305 3 20390 4.6 945 3.2 662 103DCR 2285C
3-07 305 3 28440 4.8 1357 3.5 996 104DCR 3442C
5-00 305 3 31810 5.2 1643 3.4 1086 103DCR 3752C
305 2X ME AVG 3L 25111M 1243F 874P 3019C
PPA 3979M 197F 109P / YD 1645M 86F 36P
CDCB PTA 08/01/2022 3RECS 65%R 86%ILE
374M 0.01% 21F -0.04% 6P 299CM\$ 301NM\$ 324FM\$
3.0PL 2.0LIV 0.4DPR 1.1CCR 1.7HCR 2.96SCS 277GM\$
-0.1MFV 0.1DAB -0.4KET 0.5MAS 0.2MET 0.1RPL -0.04HTI
AJCA 08/01/2022 PTAT 56%R 0.6 JUI 5.2 JPI 56%R 59
SELLING AS LOT 4422

SIRE: BW CITATION A-ET GJPI 43 50%ILE

NEXT DAM: BW THEONE NICOLE IF209-ET 88%
4-07 305 3 27800 4.1 1150 3.5 960 104DCR 3169C

4TH DAM: BW COUNCILLER NICOLE K734 91%
4-03 305 3 25220 4.8 1218 3.3 830 94DCR 2866C

LOT 6338 BW SUREFIRE POLLY G338 USA 174315818

BORN 04/06/2021 TATTOO /G338 P0
FEMALE EFI 7.5%

PA -743M -22F -26P
-151CM\$ -146NM\$ -128FM\$
0.9PL 2.1DPR 2.2CCR 1.7HCR 3.12SCS
PA TYPE 1.2 JPI 37%R -24

SISTER(S):
BW STEVE KRISTY E387 86%
SELLING AS LOT 2509

SIRE: BW SUREFIRE
USA 114204404 GTHD BBR 100 JH1F JNSF 505JE110
SEE REFERENCE SIRE AA

DAM: BW LADD POLLY C714
USA 173390281
TATTOO C714/C714
DHIA HERD # 93-52-0150 CONTROL # 899
1-10 278 3 15440 5.2 796 3.8 582 103DCR 2013C
2-10 305 3 23650 5.6 1330 3.7 875 103DCR 3027C
305 2X ME AVG 2L 21017M 1158F 799P 2764C

2-00 84% 3-04 90% 4-04 92%
ST SR DF RA RW RL FA FU RH RUW UC UD TP TL RTR RTS
39 38 46 18 39 25 34 43 48 36 35 25 36 25 34 35

PPA 613M 107F 26P / YD -630M 60F -9P
CDCB PTA 08/01/2022 2RECS 60%R 31%ILE
-551M 0.16% 7F 0.03% -13P 11CM\$ 10NM\$ -6FM\$
1.1PL 1.7LIV 0.2DPR -0.2CCR 0.9HCR 3.02SCS -20GM\$
0.2MFV 0.0DAB 0.2KET 1.4MAS -0.5MET -0.2RPL 4.39HTI
AJCA 08/01/2022 PTAT 52%R 1.7 JUI 17.4 JPI 51%R 11
SELLING AS LOT 899

SISTER(S):
BW CITATION JUDY D797 84%
1-11 302 3 20150 4.9 982 3.6 718 103DCR 2482C
SELLING AS LOT 1913

BRED: 06/20/2022 DUE: 03/26/2023 TO
BW GRADUATE
USA 174052049 BBR 100 JH1F JNSF A1A2 7JE1939
SEE REFERENCE SIRE J

BRENTWOOD FARMS
ORLAND, CA

BREEDER & OWNER

SUNSET CANYON ANTH ILLUSION-ET
USA 112817055 GT50K BBR 100 JH1F JNSF 7JE702
BW CENTURION IRIS K347 {6} 95%
USA 111122015 GT50K BBR 100 JH1F JNSF

GOLDUST KARBALA LADD-ET
USA 117627303 GT50K BBR 100 JH1F JNSF A2A2 11JE1140

BW MAUI CARMEL B226 90%
USA 119720981

TATTOO B226/B226
DHIA HERD # 93-52-0150 CONTROL # 4682
1-11 305 3 21400 4.7 1008 3.6 775 103DCR 2680C
3-02 292 3 23060 4.5 1037 3.6 823 103DCR 2799C
4-01 305 3 21820 4.9 1059 3.6 775 103DCR 2679C
5-03 255 3 12150 4.8 582 3.9 468 103DCR 1581C
305 2X ME AVG 4L 20972M 987F 764P 2614C
PPA 868M 22F 16P / YD -390M -29F -23P
CDCB PTA 08/01/2022 4RECS 66%R 40%ILE
-118M -0.01% -8F -0.02% -8P 59CM\$ 62NM\$ 83FM\$
2.5PL 1.5LIV 1.6DPR 0.8CCR -0.1HCR 3.01SCS 51GM\$
0.0MFV 0.1DAB 0.0KET 0.4MAS 0.2MET 0.2RPL 1.35HTI
AJCA 08/01/2022 PTAT 56%R 1.1 JUI 12.5 JPI 57%R 14
SIRE: AHLEM VALENTINO MAUI 21838 GJPI -33 5%ILE

NEXT DAM: BW PREMIER CALLISTA Y869 84%
3-00 305 3 22740 5.3 1196 3.8 865 103DCR 2993C

4TH DAM: BW RENEGADE KATHY W310 79%
2-02 298 3 17130 5.3 901 4.1 707 103DCR 2425C

LOT 6347 BW VALENTINO MIDGE G347 USA 174315872

BORN 04/12/2021 TATTOO /G347 P1
FEMALE EFI 10.1%

PA 158M -12F -2P
-3CM\$ 1NM\$ 31FM\$
1.7PL 0.2DPR -0.5CCR 0.3HCR 2.97SCS
PA TYPE 1.3 JPI 38%R 8

BRED: 08/05/2022 DUE: 05/11/2023 TO
JX BW LIGHTNING {6}
USA 173135567 BBR 100 JH1F JNSF 505JE128
SEE REFERENCE SIRE A

SIRE: ALL LYNNS LOUIE VALENTINO-ET
USA 116279413 GT50K BBR 100 JH1C JNSF A2A2 7JE1038
SEE REFERENCE SIRE S

DAM: BW MAUI MIDGE B641
USA 119880124

TATTOO B641/B641
DHIA HERD # 93-52-0150 CONTROL # 60
2-05 269 3 19100 4.9 927 3.9 739 103DCR 2510C
3-05 269 3 25710 5.0 1295 3.6 918 102DCR 3174C
4-04 296 3 25250 4.8 1207 3.6 913 103DCR 3157C
305 2X ME AVG 3L 24079M 1210F 906P 3107C

2-10 89% 3-06 91% 5-10 92%
ST SR DF RA RW RL FA FU RH RUW UC UD TP TL RTR RTS
40 35 46 22 35 28 29 39 42 47 38 19 33 25 37 21

PPA 3851M 158F 118P / YD 811M 11F 13P
CDCB PTA 08/01/2022 4RECS 62%R 21%ILE
10M -0.09% -18F -0.04% -9P -85CM\$ -80NM\$ -36FM\$
0.9PL 1.8LIV 2.4DPR 1.9CCR 0.7HCR 2.99SCS -56GM\$
0.0MFV 0.1DAB -0.3KET 0.8MAS 0.1MET 0.1RPL 1.57HTI
AJCA 08/01/2022 PTAT 52%R 1.6 JUI 19.8 JPI 53%R 5
SELLING AS LOT 60

BIGNAMI, WENDY BREEDER & OWNER
ORLAND, CA

BHF-SSF PARADE LOUIE-ET
USA 113486117 GT50K BBR 100 JH1C JNSF A2A2 7JE738
D&E PARAMOUNT VIOLET 90%
USA 067007718 GTHD BBR 100 JH1F JNSF

AHLEM VALENTINO MAUI 21838
USA 068951472 GT50K BBR 100 JH1C JNSF A1A2 203JE1385

BW SUREFIRE ALICIA A287 87%
USA 119225909

TATTOO A287/A287
DHIA HERD # 93-52-0150 CONTROL # 3880
1-10 289 3 18670 4.3 802 3.5 653 102DCR 2187C
2-10 291 3 21480 4.3 929 3.5 751 103DCR 2526C
3-10 305 3 25760 4.0 1042 3.6 919 104DCR 2942C
305 2X ME AVG 4L 18477M 812F 648P 2142C
PPA 419M -6F 4P / YD -463M -54F -33P
CDCB PTA 08/01/2022 4RECS 64%R 15%ILE
-320M -0.08% -32F -0.04% -20P -177CM\$ -171NM\$ -120FM\$
0.7PL 1.7LIV 3.0DPR 3.1CCR 1.2HCR 3.05SCS -121GM\$
-0.1MFV 0.0DAB -0.6KET 0.6MAS 0.4MET 0.0RPL -0.57HTI
AJCA 08/01/2022 PTAT 54%R 0.9 JUI 8.6 JPI 55%R -24
SIRE: BW SUREFIRE GJPI -58 4%ILE

NEXT DAM: BW CARRIER HARRIET U452 76%
3-07 305 3 27540 4.4 1208 3.2 887 103DCR 3062C

4TH DAM: BW COUNTRY CATHY L918 {6} 79%
2-00 305 3 22150 4.4 967 3.4 749 103DCR 2582C

LOT 6360 BW VALENTINO RACHEL G360 USA 174316248

BORN 04/18/2021 TATTOO /G360 P1
FEMALE EFI 10.1%

PA -142M 2F -5P
80CM\$ 79NM\$ 77FM\$
2.2PL -1.1DPR -1.1CCR 1.2HCR 2.92SCS
PA TYPE 1.0 JPI 38%R 16

SIRE: ALL LYNNS LOUIE VALENTINO-ET
USA 116279413 GT50K BBR 100 JH1C JNSF A2A2 7JE1038
SEE REFERENCE SIRE S

DAM: BW LADD RACHEL C715
USA 173390272

TATTOO C715/C715
DHIA HERD # 93-52-0150 CONTROL # 875
1-10 280 3 16370 5.0 822 3.6 596 103DCR 2061C
2-10 283 3 17230 5.5 954 3.9 670 103DCR 2319C
305 2X ME AVG 2L 19045M 1010F 724P 2505C

2-00 83% 3-04 83%
ST SR DF RA RW RL FA FU RH RUW UC UD TP TL RTR RTS
33 35 24 20 35 20 30 36 33 23 25 34 35 26 32 21

PPA -777M 30F -20P / YD -1451M 13F -36P
CDCB PTA 08/01/2022 3RECS 60%R 42%ILE
-590M 0.19% 10F 0.04% -14P 80CM\$ 76NM\$ 55FM\$
1.8PL 2.1LIV -0.1DPR 0.6CCR 2.5HCR 2.90SCS 40GM\$
0.2MFV 0.1DAB 0.2KET 1.7MAS -0.1MET -0.1RPL 5.57HTI
AJCA 08/01/2022 PTAT 52%R 1.0 JUI 7.3 JPI 52%R 20

SISTER(S):
JX BW VALIANT ZOEY D664 {6} 82%
1-09 305 3 20490 4.9 994 3.8 769 103DCR 2657C

BRED: 07/28/2022 DUE: 05/03/2023 TO
AHLEM BANCROFT CHICAGO 23929
USA 067823929 BBR 100 JH1F JNSC A2A2 100JE7403
SEE REFERENCE SIRE F

BRENTWOOD FARMS BREEDER & OWNER
ORLAND, CA

BHF-SSF PARADE LOUIE-ET
USA 113486117 GT50K BBR 100 JH1C JNSF A2A2 7JE738
D&E PARAMOUNT VIOLET 90%
USA 067007718 GTHD BBR 100 JH1F JNSF

GOLDUST KARBALA LADD-ET
USA 117627303 GT50K BBR 100 JH1F JNSF A2A2 11JE1140

BW DETERMINATE FLORA B391 85%
USA 119780853

TATTOO B391/B391
DHIA HERD # 93-52-0150 CONTROL # 4688
1-09 303 3 18810 4.7 875 3.6 674 103DCR 2330C
2-10 305 3 23370 5.3 1241 3.6 838 104DCR 2897C
3-11 305 3 27400 5.6 1522 3.5 959 103DCR 3314C
305 2X ME AVG 4L 22403M 1174F 808P 2789C
PPA 2214M 176F 60P / YD 757M 91F 25P
CDCB PTA 08/01/2022 4RECS 65%R 80%ILE
85M 0.10% 25F 0.01% 5P 265CM\$ 261NM\$ 246FM\$
1.5PL 1.8LIV -0.4DPR 0.6CCR 2.7HCR 2.89SCS 247GM\$
0.1MFV 0.4DAB 0.1KET 1.0MAS 1.0MET 0.3RPL 5.22HTI
AJCA 08/01/2022 PTAT 54%R 0.5 JUI 3.8 JPI 55%R 60
SIRE: SUNSET CANYON DETERMINATE-ET GJPI 91 79%ILE

NEXT DAM: BW MASTER TONYA X796 83%
1-10 305 3 19440 4.7 905 3.5 676 103DCR 2336C

4TH DAM: BW REGION RAMONA W342 80%
1-11 269 3 16160 4.5 733 3.4 552 103DCR 1907C

LOT 6363 BW KARBALA SAVANNA G363 USA 174316015

BORN 04/19/2021 TATTOO /G363 P1
FEMALE EFI 8.3%

PA -211M -3F -12P
24CM\$ 27NM\$ 52FM\$
1.1PL 1.5DPR 1.9CCR 1.5HCR 3.01SCS
PA TYPE 0.9 JPI 37%R 13

BRED: 05/28/2022 DUE: 03/03/2023 TO
AHLEM BANCROFT CHICAGO 23929
USA 067823929 BBR 100 JH1F JNSC A2A2 100JE7403
SEE REFERENCE SIRE F

SISTER(S):
BW LIGHTNING SAVANNA J421
SELLING AS LOT 7421

SIRE: BW KARBALA-ET
USA 115611760 GTHD BBR 100 JH1C JNSF A2A2 111JE978
SEE REFERENCE SIRE Q

DAM: BW SUREFIRE SAVANNA D522

USA 173692534
TATTOO D522/D522
DHIA HERD # 93-52-0150 CONTROL # 1680
2-00 305 3 21590 5.1 1104 3.5 760 103DCR 2627C
305 2X ME AVG 1L 23813M 1222F 852P 2946C
2-05 83% 3-05 85%
ST SR DF RA RW RL FA FU RH RUW UC UD TP TL RTR RTS
37 38 36 23 32 20 34 40 44 26 28 26 32 25 25 25
PPA 1685M 79F 44P / YD 1701M 80F 34P
CDCB PTA 08/01/2022 1RECS 55%R 32%ILE
-40M -0.04% -11F -0.03% -7P 9CM\$ 15NM\$ 47FM\$
0.7PL 1.4LIV 3.2DPR 3.8CCR 2.1HCR 3.14SCS 90GM\$
0.0MFV 0.0DAB -0.5KET 0.2MAS 0.5MET -0.1RPL -0.17HTI
AJCA 08/01/2022 PTAT 46%R 0.7 JUI 9.5 JPI 48%R 17

BRENTWOOD FARMS
ORLAND, CA

BREEDER & OWNER

SC GOLD DUST PARAMOUNT IATOLA-ET
USA 112118277 GTHD BBR 100 JH1F JNSF A2A2 29JE3301
BW CENTURION PEGGY K798 92%
USA 111926011 GT50K BBR 100 JH1C JNSF

BW SUREFIRE
USA 114204404 GTHD BBR 100 JH1F JNSF 505JE110

BW LEGAL RACHEL A667 85%
USA 119427806

TATTOO A667/A667
DHIA HERD # 93-52-0150 CONTROL # 4215
2-09 262 3 23650 3.9 922 3.4 802 102DCR 2586C
3-08 253 3 21670 3.5 756 3.6 772 102DCR 2283C
4-07 287 3 28240 4.2 1194 3.5 985 103DCR 3275C
305 2X ME AVG 3L 25193M 1004F 894P 2847C
PPA 4776M 125F 142P / YD 1988M 32F 60P
CDCB PTA 08/01/2022 3RECS 63%R 58%ILE
548M -0.10% 5F -0.01% 17P 153CM\$ 153NM\$ 151FM\$
0.3PL 1.0LIV 1.6DPR 2.0CCR 1.8HCR 3.02SCS 199GM\$
0.0MFV 0.1DAB 0.4KET 0.2MAS 0.4MET 0.0RPL 1.44HTI
AJCA 08/01/2022 PTAT 50%R 0.4 JUI 4.1 JPI 56%R 50
SIRE: TOLLENAARS IMPULS LEGAL 233-ET GJPI 7 8%ILE

NEXT DAM: BW TBONE KATIE IF315-ET 87%
2-11 258 3 23240 4.6 1079 3.8 887 101DCR 2959C

4TH DAM: BW AVERY KATIE ET121-ET 93%
6-06 365 3 36530 4.8 1747 3.2 1172 DHIR 4046C
DAM OF BW ACADEMY-ET

LOT 6371 BW LIGHTNING ROSIE G371 USA 174316088

BORN 04/22/2021 TATTOO /G371 P7
FEMALE EFI 8.8%

PA 921M 16F 27P
346CM\$ 347NM\$ 352FM\$
2.5PL 0.5DPR 1.8CCR 3.0HCR 3.02SCS
PA TYPE 0.8 JPI 34%R 82

SIRE: JX BW LIGHTNING {6} (TWIN)
USA 173135567 GT99K BBR 100 JH1F JNSF 505JE128
SEE REFERENCE SIRE A

DAM: BW DONE RIGHT ROSIE B991

USA 172978165
TATTOO B991/B991
DHIA HERD # 93-52-0150 CONTROL # 230
1-09 289 3 14360 4.6 661 3.6 524 103DCR 1784C
2-09 265 3 19760 4.7 925 3.5 698 103DCR 2413C
3-09 272 3 22590 4.4 1001 3.5 798 102DCR 2707C
4-09 205 3 14920 4.8 718 3.5 525 99DCR 1814C
305 2X ME AVG 4L 19430M 930F 712P 2437C
2-03 81% 2-11 81% 3-03 84%
ST SR DF RA RW RL FA FU RH RUW UC UD TP TL RTR RTS
38 29 36 23 29 23 29 36 43 36 14 36 36 26 36 29
PPA 1452M 73F 41P / YD 815M 7F 2P
CDCB PTA 08/01/2022 4RECS 61%R 78%ILE
430M -0.09% 2F -0.07% 1P 248CM\$ 254NM\$ 308FM\$
3.5PL 1.8LIV 2.6DPR 3.8CCR 2.5HCR 2.96SCS 279GM\$
0.1MFV 0.2DAB -0.2KET -0.1MAS 0.3MET 0.0RPL 1.59HTI
AJCA 08/01/2022 PTAT 54%R 0.2 JUI 9.1 JPI 51%R 61

BRED: 06/20/2022 DUE: 03/26/2023 TO
JX RIVER VALLEY CHIEF {6}-ET
USA 075341195 BBR 100 JH1F JNSF A2A2 777JE10034
SEE REFERENCE SIRE C

BRENTWOOD FARMS
ORLAND, CA

BREEDER & OWNER

JX AHLEM HARRIS BALTAZAR {5}-ET
USA 074067612 GT99K BBR 100 JH1F JNSF A2A2 29JE4008

BW MACHETE LIZZIE Y12 90%
USA 118584146 GT13K BBR 100 JH1F JNSF

BW DONE RIGHT
USA 118727686 GT80K BBR 100 JH1F JNSF A1A2 203JE1626

BW CITATION ABBY A720 88%
USA 119457834
TATTOO A720/A720

DHIA HERD # 93-52-0150 CONTROL # 4166
1-10 305 3 18780 5.3 1004 3.6 683 104DCR 2362C
4-06 229 3 19170 4.8 913 3.7 700 100DCR 2421C
305 2X ME AVG 2L 19050M 1002F 721P 2494C
PPA 754M 65F 20P / YD -430M 9F -20P
CDCB PTA 08/01/2022 2RECS 62%R 40%ILE
-276M 0.07% 1F -0.01% -12P 59CM\$ 61NM\$ 79FM\$
2.2PL 1.4LIV 1.1DPR 1.9CCR 2.0HCR 3.00SCS 48GM\$
0.0MFV 0.1DAB -0.2KET 0.3MAS 0.4MET 0.1RPL 0.93HTI
AJCA 08/01/2022 PTAT 52%R 1.0 JUI 12.5 JPI 53%R 17
SIRE: BW CITATION A-ET GJPI 43 50%ILE

NEXT DAM: BW VENERABLE JOYFUL X788

4TH DAM: BW SUREFIRE AYSHA R224 87%
2-09 305 3 24470 4.9 1187 3.4 831 104DCR 2871C

LOT 6373 JX BW LIGHTNING EMILY G373 {6} USA 174316109

BORN 04/24/2021 TATTOO /G373 P3
 FEMALE EFI 8.6%
 PA 544M 7F 19P
 150CM\$ 149NM\$ 140FM\$
 0.9PL -1.2DPR 0.1CCR 2.1HCR 3.03SCS
 PA TYPE 0.9 JPI 30%R 56

BRED: 06/22/2022 DUE: 03/28/2023 TO
 ELLIOTT'S REGENCY CASINO-ET
 JE840003125141657 BBR 100 JH1F JNSF A2A2 14JE725
 SEE REFERENCE SIRE I

SIRE: JX BW LIGHTNING {6} (TWIN)
 USA 173135567 GT99K BBR 100 JH1F JNSF 505JE128
 SEE REFERENCE SIRE A

DAM: JX BW EMINENCE EMILY B910 {5}
 USA 172891501
 TATTOO B910/B910
 DHIA HERD # 93-52-0150 CONTROL # 220
 1-10 266 3 7180 4.9 353 3.8 273 103DCR 943C
 2-11 253 3 14130 3.8 542 3.3 463 102DCR 1507C
 3-11 291 3 14510 5.1 739 3.7 533 103DCR 1843C
 305 2X ME AVG 3L 12849M 598F 466P 1576C
 3-00 80% 4-04 84%
 ST SR DF RA RW RL FA FU RH RUW UC UD TP TL RTR RTS
 31 39 43 30 37 30 26 36 33 26 40 32 38 26 40 40
 PPA -4031M -204F -150P / YD -2145M -112F -84P
 CDCB PTA 08/01/2022 3RECS 58%R 16%ILE
 -323M 0.00% -16F -0.02% -15P -143CM\$ -141NM\$ -116FM\$
 0.3PL -1.2LIV -0.6DPR 0.4CCR 0.7HCR 2.99SCS -163GM\$
 -0.1MFV -0.2DAB -0.2KET -1.4MAS 0.4MET 0.1RPL -4.40HTI
 PA TYPE 0.4 JUI JPI 36%R 9

BRENTWOOD FARMS BREEDER & OWNER
 ORLAND, CA

JX AHLEM HARRIS BALTAZAR {5}-ET
 USA 074067612 GT99K BBR 100 JH1F JNSF A2A2 29JE4008
 BW MACHETE LIZZIE Y12 90%
 USA 118584146 GT13K BBR 100 JH1F JNSF

JX BW EMINENCE {4}-ET
 JE840003126535918 GT99K BBR 100 JH1F JNSF A2A2 7JE1513

BW VENERABLE JANNA Y655 86%
 USA 118888969
 TATTOO Y655/Y655
 DHIA HERD # 93-52-0150 CONTROL # 3410
 1-09 305 3 18620 5.6 1039 3.9 735 104DCR 2544C
 3-01 275 3 20970 5.6 1165 3.9 823 103DCR 2849C
 4-00 305 3 22630 5.3 1207 3.9 872 103DCR 3018C
 5-03 270 3 20160 5.5 1113 4.0 805 103DCR 2787C
 305 2X ME AVG 4L 20626M 1161F 830P 2875C
 PPA 389M 126F 33P / YD -701M 60F -11P
 CDCB PTA 08/01/2022 4RECS 64%R 22%ILE
 -603M 0.21% 14F 0.03% -15P -65CM\$ -68NM\$ -85FM\$
 -0.4PL -2.6LIV 0.6DPR 1.8CCR 0.8HCR 2.92SCS -45GM\$
 -0.1MFV -0.1DAB -0.7KET -0.6MAS 0.6MET 0.2RPL -3.04HTI
 AJCA 08/01/2022 PTAT 52%R 0.5 JUI -0.4 JPI 55%R -12
 SIRE: BW VENERABLE-ET GJPI -11 8%ILE

NEXT DAM: BW GOVERNOR KERRY U508 90%
 3-11 280 3 23820 5.6 1334 3.9 940 103DCR 3254C
 4TH DAM: BW PARADE HANNAH R464 79%
 3-08 285 3 18320 5.4 989 4.0 729 103DCR 2524C

LOT 6378 BW KARBALA KELLY G378 USA 174316136

BORN 04/28/2021 TATTOO /G378 P1
 FEMALE EFI 8.3%
 PA -414M -11F -17P
 13CM\$ 17NM\$ 42FM\$
 2.2PL 1.2DPR 1.6CCR 1.9HCR 3.09SCS
 PA TYPE 0.9 JPI 38%R 2

SISTER(S):
 BW OLIVER SNOW WHITE D492 84%
 1-10 305 3 16800 4.8 801 3.6 612 103DCR 2116C

SIRE: BW KARBALA-ET
 USA 115611760 GTHD BBR 100 JH1C JNSF A2A2 11JE978
 SEE REFERENCE SIRE Q

DAM: BW CITATION KELLY B919
 USA 172891417
 TATTOO B919/B919
 DHIA HERD # 93-52-0150 CONTROL # 214
 1-10 293 3 16070 4.0 647 3.8 605 103DCR 1877C
 2-10 296 3 19450 4.9 947 3.6 699 103DCR 2417C
 3-11 287 3 19450 4.3 831 3.7 715 103DCR 2322C
 305 2X ME AVG 3L 18737M 846F 706P 2308C
 2-04 80% 3-00 83%
 ST SR DF RA RW RL FA FU RH RUW UC UD TP TL RTR RTS
 43 35 33 21 37 26 24 38 39 36 16 34 32 18 23 25
 PPA -388M -61F -14P / YD -1109M -76F -43P
 CDCB PTA 08/01/2022 4RECS 64%R 29%ILE
 -445M -0.02% -26F -0.01% -18P -14CM\$ -5NM\$ 27FM\$
 2.8PL 2.9LIV 2.5DPR 3.2CCR 2.9HCR 3.31SCS 10GM\$
 0.0MFV 0.1DAB -0.3KET 0.4MAS 0.4MET 0.0RPL 0.92HTI
 AJCA 08/01/2022 PTAT 54%R 0.7 JUI 11.5 JPI 54%R -5

SISTER(S):
 BW LADD EMILY C669 81%
 1-10 305 3 16620 4.8 795 3.8 634 103DCR 2152C
 JX BW VALIANT JUNE D583 {6} 83%
 1-10 305 3 15780 5.6 880 3.9 612 103DCR 2118C

BRED: 07/01/2022 DUE: 04/06/2023 TO
 AHLEM BANCROFT CHICAGO 23929
 USA 067823929 BBR 100 JH1F JNSC A2A2 100JE7403
 SEE REFERENCE SIRE F

BRENTWOOD FARMS BREEDER & OWNER
 ORLAND, CA

SC GOLD DUST PARAMOUNT IATOLA-ET
 USA 112118277 GTHD BBR 100 JH1F JNSF A2A2 29JE3301
 BW CENTURION PEGGY K798 92%
 USA 111926011 GT50K BBR 100 JH1C JNSF

BW CITATION A-ET
 USA 118367576 GT80K BBR 100 JH1C JNSF A2A2 505JE125

BW SUREFIRE ELISA A657 91%
 USA 119427712
 TATTOO A657/A657
 DHIA HERD # 93-52-0150 CONTROL # 4116
 2-09 297 3 23190 4.6 1063 3.8 881 103DCR 2925C
 3-09 271 3 21430 5.3 1143 3.6 770 102DCR 2662C
 4-09 305 3 26920 5.0 1348 3.5 948 103DCR 3277C
 5-11 305 3 20520 5.1 1037 3.5 727 104DCR 2513C
 305 2X ME AVG 5L 21847M 1119F 811P 2780C
 PPA 900M 83F 30P / YD -871M -14F -34P
 CDCB PTA 08/01/2022 5RECS 69%R 24%ILE
 -630M 0.06% -18F 0.00% -23P -60CM\$ -53NM\$ -27FM\$
 0.9PL 1.1LIV 3.4DPR 3.9CCR 2.2HCR 3.22SCS 26GM\$
 -0.1MFV -0.1DAB -0.7KET -0.7MAS 0.4MET -0.1RPL -3.47HTI
 AJCA 08/01/2022 PTAT 58%R 0.6 JUI 9.4 JPI 59%R -10
 SIRE: BW SUREFIRE GJPI -58 4%ILE

NEXT DAM: BW VENERABLE LORI X118 80%
 3-01 305 3 23900 5.3 1263 3.7 894 104DCR 3093C
 4TH DAM: BW WHISKY AIRELL R462 85%
 2-09 289 3 20520 5.2 1058 3.6 745 104DCR 2576C

LOT 6382 JX BW VALIANT CARLA G382 {6} USA 174316163

BORN 05/03/2021 TATTOO /G382 P2
 FEMALE EFI 8.6%
 PA 396M 26F 19P
 129CM\$ 126NM\$ 96FM\$
 0.0PL -0.8DPR -0.7CCR 0.1HCR 3.04SCS
 PA TYPE 0.9 JPI 36%R 30

SISTER(S):
 JX BW COUNTDOWN THISTLE E449 {6} 81%
 BW CASINO CARLA J257
 SELLING AS LOT 7257

SIRE: JX BW VALIANT {5}
 USA 119427851 GT29K BBR 100 JH1F JNSF 505JE126
 SEE REFERENCE SIRE H

DAM: BW APPLEJACK CARLA C778
 USA 173420599
 TATTOO C778/C778
 DHIA HERD # 93-52-0150 CONTROL # 913
 1-10 272 3 18240 4.8 874 4.0 734 102DCR 2420C
 2-09 305 3 25950 4.7 1224 3.6 924 103DCR 3194C
 305 2X ME AVG 2L 24653M 1188F 947P 3187C

1-11 83% 3-03 84%
 ST SR DF RA RW RL FA FU RH RUW UC UD TP TL RTR RTS
 45 32 32 20 43 20 36 22 44 45 25 19 30 23 25 25
 PPA 3022M 142F 119P / YD 1577M 98F 74P
 CDCB PTA 08/01/2022 2RECS 61%R 30%ILE
 -131M 0.05% 5F 0.04% 4P 3CM\$ 2NM\$ -31FM\$
 -0.9PL -3.0LIV 2.0DPR 2.6CCR 1.5HCR 3.15SCS 84GM\$
 -0.4MFV -0.5DAB -0.2KET -0.2MAS -0.6MET -0.2RPL -7.20HTI
 AJCA 08/01/2022 PTAT 53%R 1.3 JUI 7.2 JPI 52%R 14

SISTER(S):
 BW CHARLEMAGNE WHITNEY A802 85%
 1-11 305 3 21380 4.1 869 3.6 766 104DCR 2453C

BRED: 05/31/2022 DUE: 03/06/2023 TO
 ELLIOTT'S REGENCY CASINO-ET
 JE840003125141657 BBR 100 JH1F JNSF A2A2 14JE725
 SEE REFERENCE SIRE I

BRENTWOOD FARMS BREEDER & OWNER
 ORLAND, CA

JX SCHULTZ VOLCANO HARRIS {4}
 USA 118157731 GT80K BBR 100 JH1F JNSF A1A2 29JE3866
 BW LEGION GALIANA ET629-ET 94%
 USA 116541457 GT99K BBR 100 JH1F JNSF

STEINHAUERS IATOLA APPLEJACK
 USA 115488982 GT50K BBR 100 JH1F JNSF 11JE968

BW LUCIFER KORIE X449 87%
 USA 118275602
 TATTOO X449/X449

DHIA HERD # 93-52-0150 CONTROL # 2460
 1-11 305 3 17420 4.7 813 4.0 689 103DCR 2259C
 2-10 283 3 18800 4.8 901 3.8 721 104DCR 2443C
 3-10 305 3 24490 4.4 1084 3.9 964 104DCR 3077C
 4-08 216 3 13080 4.5 584 4.1 539 101DCR 1686C
 305 2X ME AVG 4L 20259M 937F 806P 2620C
 PPA 1029M 1F 39P / YD 617M -3F 20P
 CDCB PTA 08/01/2022 3RECS 65%R 30%ILE
 20M -0.04% -8F -0.01% -1P -2CM\$ -1NM\$ 6FM\$
 0.3PL -0.2LIV 1.0DPR 1.3CCR 0.5HCR 3.00SCS 24GM\$
 -0.1MFV -0.1DAB 0.0KET 1.3MAS -0.1MET -0.1RPL 0.72HTI
 AJCA 08/01/2022 PTAT 55%R 0.9 JUI 4.6 JPI 55%R 8
 SIRE: BW LUCIFER-ET GJPI -50 4%ILE

NEXT DAM: BW KARBALA APRIL W71 78%
 1-10 305 3 15430 4.9 754 3.3 509 104DCR 1757C
 4TH DAM: BW SULTAN BECKY M285 88%
 5-02 305 3 29970 4.3 1300 3.3 981 103DCR 3387C

LOT 6388 JX BW VALIANT ANNABEL G388 {6} USA 174361190

BORN 05/12/2021 TATTOO /G388 P1
 FEMALE EFI 9.0%
 PA 213M 18F 7P
 70CM\$ 69NM\$ 67FM\$
 0.8PL -1.4DPR -1.6CCR -0.1HCR 2.95SCS
 PA TYPE 0.8 JPI 35%R 14

SIRE: JX BW VALIANT {5}
 USA 119427851 GT29K BBR 100 JH1F JNSF 505JE126
 SEE REFERENCE SIRE H

DAM: BW KARBALA ANNABEL D750
 USA 173790045
 TATTOO D750/D750
 DHIA HERD # 93-52-0150 CONTROL # 1724
 1-09 294 3 12970 4.8 624 3.7 477 103DCR 1650C
 305 2X ME AVG 1L 16127M 768F 598P 2058C

2-02 84% 3-02 84%
 ST SR DF RA RW RL FA FU RH RUW UC UD TP TL RTR RTS
 34 31 34 13 34 36 30 22 32 21 28 32 31 20 32 24
 PPA -2046M -85F -78P / YD -2488M -107F -93P
 CDCB PTA 08/01/2022 1RECS 55%R 18%ILE
 -496M 0.06% -12F -0.01% -20P -114CM\$ -113NM\$ -90FM\$
 0.6PL -0.4LIV 0.7DPR 0.8CCR 1.2HCR 2.96SCS -113GM\$
 0.0MFV -0.3DAB -0.1KET 1.8MAS -0.5MET -0.1RPL 1.41HTI
 AJCA 08/01/2022 PTAT 47%R 1.2 JUI 11.3 JPI 48%R -18

SISTER(S):
 BW SOLEIL TWYLA C808 87%
 3-01 281 3 18620 5.7 1063 3.7 685 103DCR 2369C
 BW BAILANDO HEATHER E744 81%

BRED: 06/24/2022 DUE: 03/30/2023 TO
 ELLIOTT'S REGENCY CASINO-ET
 JE840003125141657 BBR 100 JH1F JNSF A2A2 14JE725
 SEE REFERENCE SIRE I

BRENTWOOD FARMS BREEDER & OWNER
 ORLAND, CA

JX SCHULTZ VOLCANO HARRIS {4}
 USA 118157731 GT80K BBR 100 JH1F JNSF A1A2 29JE3866
 BW LEGION GALIANA ET629-ET 94%
 USA 116541457 GT99K BBR 100 JH1F JNSF

BW KARBALA-ET
 USA 115611760 GTHD BBR 100 JH1C JNSF A2A2 11JE978

BW MAUI LOUISA B404 86%
 USA 119798157

TATTOO B404/B404
 DHIA HERD # 93-52-0150 CONTROL # 4744
 1-10 296 3 16780 4.8 803 3.9 660 103DCR 2202C
 2-10 305 3 22150 5.1 1120 3.7 827 104DCR 2861C
 3-11 277 3 24040 5.2 1244 3.8 908 103DCR 3142C
 305 2X ME AVG 3L 22649M 1150F 872P 2978C
 PPA 1828M 116F 71P / YD -358M 7F -9P
 CDCB PTA 08/01/2022 3RECS 65%R 21%ILE
 -388M 0.05% -9F 0.01% -13P -81CM\$ -80NM\$ -75FM\$
 0.1PL -0.1LIV 1.8DPR 1.7CCR 1.3HCR 2.98SCS -44GM\$
 -0.1MFV -0.1DAB -0.2KET -0.2MAS -0.2MET 0.0RPL -2.12HTI
 AJCA 08/01/2022 PTAT 55%R 1.2 JUI 15.7 JPI 55%R -2
 SIRE: AHLEM VALENTINO MAUI 21838 GJPI -33 5%ILE

NEXT DAM: BW TBONE LEAH Y354 88%
 3-08 305 3 20570 5.3 1100 4.0 824 103DCR 2853C
 4TH DAM: BW DESTINY TRACY W43 90%
 2-11 282 3 22700 4.7 1063 3.6 814 104DCR 2814C

LOT 6400 BW CHROME JENNA G400 USA 174361314

BORN 05/18/2021 TATTOO /G400 P5
 FEMALE EFI 9.4%
 PA 739M 27F 23P
 269CM\$ 269NM\$ 266FM\$
 1.4PL -0.4DPR 0.3CCR 1.4HCR 2.97SCS
 PA TYPE 1.2 JPI 38% 66

SISTER(S):
 BW RECORD JENNA J482
 SELLING AS LOT 7482

SIRE: RIVER VALLEY CECE CHROME-ET
 JE840003012423929 GT BBR 100 JH1F JNSC A2A2 7JE5004
 SEE REFERENCE SIRE B

DAM: JX BW BALTAZAR JENNA C475 {6}
 USA 173220984
 TATTOO C475/C475
 DHIA HERD # 93-52-0150 CONTROL # 803

2-04 259 3 20680 4.2 871 3.4 694 102DCR 2353C
 3-04 305 3 28570 4.6 1308 3.7 1071 104DCR 3580C
 305 2X ME AVG 2L 26023M 1167F 945P 3178C

2-09 81% 3-09 85% 4-09 87%
 ST SR DF RA RW RL FA FU RH RUW UC UD TP TL RTR RTS
 37 35 32 23 35 25 32 35 38 43 32 28 26 22 42 25

PPA 4968M 161F 149P / YD 3443M 106F 104P
 CDCB PTA 08/01/2022 2RECS 59%R 72%ILE
 969M -0.11% 23F -0.02% 30P 217CM\$ 218NM\$ 216FM\$
 0.3PL -0.3LIV -0.4DPR 0.4CCR 1.9HCR 3.08SCS 208GM\$
 0.0MFV -0.1DAB -0.2KET -0.6MAS 0.5MET -0.1RPL -1.64HTI
 AJCA 08/01/2022 PTAT 52%R 0.4 JUI 8.1 JPI 51%R 56
 SELLING AS LOT 803

BRED: 07/06/2022 DUE: 04/11/2023 TO
 JX RIVER VALLEY CHIEF {6}-ET
 USA 075341195 BBR 100 JH1F JNSF A2A2 777JE10034
 SEE REFERENCE SIRE C

BRENTWOOD FARMS BREEDER & OWNER
 ORLAND, CA

SCHULTZ LEGAL CRITIC-P
 USA 117217618 GT50K BBR 100 JH1C JNSC 11JE1098
 LYON CELEBRITY CECE-ET 91%
 USA 117046049 GT50K BBR 100 JH1C JNSF

JX AHLEM HARRIS BALTAZAR {5}-ET
 USA 074067612 GT99K BBR 100 JH1F JNSF A2A2 29JE4008

BW SUREFIRE ALEXA A950 86%
 USA 119552829
 TATTOO A950/A950
 DHIA HERD # 93-52-0150 CONTROL # 4452
 2-00 305 3 24440 4.6 1133 3.6 874 103DCR 3022C
 3-01 287 3 25500 4.6 1177 3.7 949 104DCR 3200C
 4-01 305 3 28460 4.4 1253 3.5 988 103DCR 3372C
 305 2X ME AVG 4L 24102M 1150F 894P 3059C
 PPA 3066M 129F 97P / YD 823M 34F 18P
 CDCB PTA 08/01/2022 4RECS 64%R 22%ILE
 28M 0.00% 1F -0.02% -3P -75CM\$ -73NM\$ -55FM\$
 -0.4PL 0.4LIV 2.6DPR 3.4CCR 1.7HCR 3.01SCS -18GM\$
 -0.1MFV -0.1DAB -0.8KET 0.1MAS 0.5MET 0.0RPL -2.11HTI
 AJCA 08/01/2022 PTAT 54%R 0.2 JUI 4.4 JPI 55%R 5
 SIRE: BW SUREFIRE GJPI -58 4%ILE

NEXT DAM: BW VENERABLE SARAH Y413 76%
 1-11 285 3 18340 5.2 954 3.8 690 103DCR 2387C

4TH DAM: BW COUNTRY ROBIN M151 80%
 8-04 305 3 24190 4.2 1024 3.6 872 104DCR 2848C

LOT 6408 JX BW GOT MAID SUNSINE G408 {6} USA 174361396

BORN 05/23/2021 TATTOO /G408 P6
 FEMALE EFI 9.7%
 PA 812M 41F 32P
 408CM\$ 401NM\$ 359FM\$
 2.9PL -1.7DPR -1.5CCR -0.4HCR 2.83SCS
 PA TYPE 0.8 JPI 36% 79

SELLING OPEN

SIRE: JX SUNSET CANYON GOT MAID {5}-ET
 USA 119407594 GT99K BBR 100 JH1F JNSF A1A2 551JE1650
 SEE REFERENCE SIRE W

DAM: BW CHROME SUNSHINE D704
 USA 173779732
 TATTOO D704/D704
 DHIA HERD # 93-52-0150 CONTROL # 1756

1-10 290 3 14520 4.9 707 3.9 569 103DCR 1922C
 305 2X ME AVG 1L 17528M 857F 702P 2348C

2-02 80% 3-03 83%
 ST SR DF RA RW RL FA FU RH RUW UC UD TP TL RTR RTS
 34 30 35 21 33 25 33 36 32 35 23 34 34 27 47 32

PPA -378M -6F -3P / YD -1171M -54F -33P
 CDCB PTA 08/01/2022 1RECS 54%R 56%ILE
 27M 0.05% 12F 0.00% 2P 145CM\$ 142NM\$ 131FM\$
 1.3PL -1.4LIV 0.1DPR 0.0CCR 0.8HCR 2.86SCS 138GM\$
 0.0MFV 0.0DAB 0.1KET -0.2MAS 0.2MET 0.0RPL -0.16HTI
 AJCA 08/01/2022 PTAT 46%R 1.1 JUI 9.0 JPI 47%R 36

BRENTWOOD FARMS BREEDER & OWNER
 ORLAND, CA

JX SCHULTZ VOLCANO HARRIS {4}
 USA 118157731 GT80K BBR 100 JH1F JNSF A1A2 29JE3866
 SUNSET CANYON DAZZLER V MAID 342-ET 87%
 USA 118690399 GT8K BBR 100 JH1F JNSF

RIVER VALLEY CECE CHROME-ET
 JE840003012423929 GT BBR 100 JH1F JNSC A2A2 7JE5004

BW PAXTON LAREN C202 83%
 USA 173102581
 TATTOO C202/C202
 DHIA HERD # 93-52-0150 CONTROL # 434
 1-10 305 3 18020 5.4 976 4.0 721 103DCR 2496C
 305 2X ME AVG 1L 21381M 1151F 861P 2981C
 PPA 1012M 133F 51P / YD 804M 130F 45P
 CDCB PTA 08/01/2022 1RECS 57%R 36%ILE
 -274M 0.12% 11F 0.03% -4P 44CM\$ 39NM\$ 14FM\$
 -0.4PL -1.1LIV 0.6DPR 0.6CCR 0.9HCR 2.85SCS 70GM\$
 0.0MFV 0.1DAB 0.0KET 0.1MAS 0.5MET 0.0RPL 0.80HTI
 AJCA 08/01/2022 PTAT 48%R 0.3 JUI 3.2 JPI 48%R 19
 SIRE: BW PAXTON-ET GJPI 49 36%ILE

NEXT DAM: BW VENERABLE OLIVIA Y109 79%
 1-10 305 3 15730 6.3 989 3.8 604 103DCR 2090C

4TH DAM: BW SENIOR MACEY R516 {6} 90%
 2-09 277 3 22350 4.7 1052 3.8 849 103DCR 2862C



BW MACHETE LIZZIE Y12, E-90%
GREAT-GRANDAM OF LOT 6410



BW LEGAL PAOLA W573, E-90%
FOURTH DAM OF LOT 6410

LOT 6410 JX BW CHROME ANNA G410 {6} USA 174361417

BORN 05/24/2021 TATTOO /G410 P5
 FEMALE EFI 10.2%
 PA 961M 37F 33P
 344CM\$ 342NM\$ 323FM\$
 1.7PL -2.4DPR -1.6CCR 1.1HCR 2.96SCS
 PA TYPE 1.5 JPI 37%R 71

SIRE: RIVER VALLEY CECE CHROME-ET
 JE840003012423929 GT BBR 100 JH1F JNSC A2A2 7JE5004
 SEE REFERENCE SIRE B

DAM: JX BW HARRIS ANNA D780 {5}
 USA 173790979
 TATTOO D780/D780
 DHIA HERD # 93-52-0150 CONTROL # 1717
 1-09 305 3 18320 4.5 827 3.8 696 103DCR 2290C
 305 2X ME AVG 1L 21689M 975F 834P 2720C

2-02 83%
 ST SR DF RA RW RL FA FU RH RUW UC UD TP TL RTR RTS
 37 38 35 20 37 22 35 25 42 45 36 25 32 20 35 32
 PPA 3222M 126F 112P / YD 2062M 58F 74P
 CDCB PTA 08/01/2022 1RECS 55%R 92%ILE
 1413M -0.11% 43F -0.01% 50P 367CM\$ 364NM\$ 330FM\$
 0.8PL -3.2LIV -4.5DPR -3.4CCR 1.3HCR 3.05SCS 263GM\$
 0.1MFV 0.0DAB 0.1KET -1.9MAS 0.5MET 0.0RPL -2.02HTI
 AJCA 08/01/2022 PTAT 47%R 0.9 JUI -0.9 JPI 50%R 66

SISTER(S):
 BW CHROME FLUFFY E661 83%
 BW LIGHTNING LIZZIE J123
 SELLING AS LOT 7123

BRED: 08/20/2022 DUE: 05/26/2023 TO
 JX RIVER VALLEY CHIEF {6}-ET
 USA 075341195 BBR 100 JH1F JNSF A2A2 777JE10034
 SEE REFERENCE SIRE C

BRENTWOOD FARMS BREEDER & OWNER
 ORLAND, CA

SCHULTZ LEGAL CRITIC-P
 USA 117217618 GT50K BBR 100 JH1C JNSC 111JE1098
 LYON CELEBRITY CECE-ET 91%
 USA 117046049 GT50K BBR 100 JH1C JNSF

JX SCHULTZ VOLCANO HARRIS {4}
 USA 118157731 GT80K BBR 100 JH1F JNSF A1A2 29JE3866
 BW LISTOWEL LIZZIE IF577-ET 82%
 USA 173102376 GT45K BBR 100 JH1F JNSC
 TATTOO IF577/IF577

DHIA HERD # 93-52-0150 CONTROL # 479
 1-10 277 3 17420 4.2 725 3.7 642 103DCR 2052C
 2-10 305 3 24020 5.0 1213 3.7 893 103DCR 3089C
 4-06 228 3 19430 4.7 916 3.4 657 101DCR 2269C
 305 2X ME AVG 3L 22118M 1049F 815P 2738C
 PPA 3320M 105F 110P / YD 2758M 79F 93P
 CDCB GPTA S 11/01/2022 3RECS 84%R 98%ILE
 1610M -0.20% 32F -0.04% 50P 486CM\$ 487NM\$ 482FM\$
 1.6PL -0.1LIV -2.1DPR -1.0CCR 2.7HCR 3.10SCS 455GM\$
 0.1MFV 0.4DAB 0.1KET -0.8MAS 0.1MET 0.0RPL 1.58HTI
 AJCA 11/01/2022 GPTAT 83%R 0.2 GJUI -3.6 GJPI 80%R 98
 RANKS ON THE TOP 1-1/2% LIST FOR JPI
 SIRE: HILLVIEW LISTOWEL-P GJPI 137 96%ILE

NEXT DAM: BW MACHETE LIZZIE Y12 90%
 4-02 365 3 33610 4.5 1519 3.9 1310 DHIR 4254C
 4TH DAM: BW LEGAL PAOLA W573 90%
 2-09 305 3 25710 5.1 1314 3.8 989 104DCR 3423C



**BW IRWIN BLOSSOM X644, E-90%
GREAT-GRANDAM OF LOT 6412**



**BW LEGAL SUZANNE 1 ET814-ET, E-90%
FOURTH DAM OF LOT 6412**

LOT 6412 BW CHROME GRACIE G412 USA 174361435

BORN 05/25/2021 TATTOO /G412 P7
FEMALE EFI 9.8%

PA 809M 32F 27P
383CM\$ 381NM\$ 367FM\$
2.5PL -0.6DPR -0.1CCR 1.0HCR 2.92SCS
PA TYPE 1.4 JPI 37%R 86

BRED: 07/08/2022 DUE: 04/13/2023 TO
JX RIVER VALLEY CHIEF {6}-ET
USA 075341195 BBR 100 JH1F JNSF A2A2 777JE10034
SEE REFERENCE SIRE C

SIRE: RIVER VALLEY CECE CHROME-ET
JE840003012423929 GT BBR 100 JH1F JNSC A2A2 7JE5004
SEE REFERENCE SIRE B

DAM: BW CENTERPIECE GRACIE D590
USA 173738845
TATTOO D590/D590
DHIA HERD # 93-52-0150 CONTROL # 1744

1-11 305 3 22310 4.4 986 3.8 847 103DCR 2755C
305 2X ME AVG 2L 17007M 690F 622P 1967C

2-04 83%

ST SR DF RA RW RL FA FU RH RUW UC UD TP TL RTR RTS
38 31 36 33 32 20 26 25 37 32 29 34 32 21 35 32

PPA 4236M 140F 150P / YD 3830M 113F 133P

CDCB PTA 08/01/2022 1RECS 53%R 97%ILE
1109M -0.09% 33F -0.01% 38P 445CM\$ 442NM\$ 419FM\$
2.4PL -0.4LIV -0.9DPR -0.3CCR 1.2HCR 2.97SCS 407GM\$
0.1MFV 0.0DAB 0.1KET -0.1MAS 0.3MET 0.0RPL 1.05HTI

AJCA 08/01/2022 PTAT 45%R 0.8 JUI 4.1 JPI 47%R 95
RANKS ON THE TOP 1-1/2% LIST FOR JPI

BRENTWOOD FARMS
ORLAND, CA

BREEDER & OWNER

SCHULTZ LEGAL CRITIC-P
USA 117217618 GT50K BBR 100 JH1C JNSC 11JE1098
LYON CELEBRITY CECE-ET 91%
USA 117046049 GT50K BBR 100 JH1C JNSF

BW CENTERPIECE-ET
USA 119428889 GT13K BBR 100 JH1F JNSF
JX BW BALTAZAR BLOSSOM IF568 {6}-ET 84%
USA 172978110 GT45K BBR 100 JH1F JNSF

TATTOO IF568/IF568
DHIA HERD # 93-52-0150 CONTROL # 249
1-11 282 3 19340 4.8 925 3.5 686 103DCR 2371C
2-11 305 3 25550 4.2 1074 3.7 939 103DCR 3022C
4-02 305 3 26330 4.6 1223 3.6 939 104DCR 3246C
305 2X ME AVG 3L 24241M 1114F 889P 3000C
PPA 3905M 130F 123P / YD 2520M 70F 82P
CDCB GPTA S 11/01/2022 3RECS 84%R 98%ILE
1092M -0.18% 12F -0.04% 32P 492CM\$ 493NM\$ 496FM\$
4.5PL 1.1LIV -0.9DPR 0.1CCR 2.0HCR 3.00SCS 434GM\$
0.2MFV 0.0DAB 0.1KET 0.6MAS 0.3MET -0.1RPL 3.21HTI
AJCA 11/01/2022 GPTAT 84%R 0.9 GJUI 8.9 GJPI 80%R 97
RANKS ON THE TOP 1-1/2% LIST FOR JPI
SIRE: JX AHLEM HARRIS BALTAZAR {5}-ET GJPI 79 87%ILE

NEXT DAM: BW IRWIN BLOSSOM X644 90%
3-03 305 3 25230 3.4 855 2.9 723 103DCR 2362C

4TH DAM: BW LEGAL SUZANNE 1 ET814-ET 90%
2-11 305 3 25540 4.4 1134 3.6 908 104DCR 3072C

LOT 6417 BW VALENTINO CARRIE G417 USA 174361480

BORN 05/25/2021 TATTOO /G417 P1
 FEMALE EFI 10.0%

PA -31M -5F -1P
 -5CM\$ -6NM\$ -8FM\$
 1.2PL -0.4DPR -0.6CCR 0.4HCR 3.00SCS
 PA TYPE 0.9 JPI 39%R 2

SISTER(S):
 BW CHARLEMANGE ANGEL D453 88%
 1-09 305 3 18630 4.6 854 3.6 671 103DCR 2296C
 SELLING AS LOT 1448

SIRE: ALL LYNNS LOUIE VALENTINO-ET
 USA 116279413 GT50K BBR 100 JH1C JNSF A2A2 7JE1038
 SEE REFERENCE SIRE S

DAM: BW APPLEJACK CARRIE B806
 USA 119966004
 TATTOO B806/B806
 DHIA HERD # 93-52-0150 CONTROL # 171
 2-00 305 3 17410 5.3 918 4.0 693 104DCR 2399C
 3-02 287 3 21680 4.9 1061 3.9 853 103DCR 2883C
 4-02 228 3 18230 5.0 912 3.5 637 101DCR 2201C
 305 2X ME AVG 3L 19783M 1030F 775P 2662C

2-01 79% 3-03 82% 4-07 87%
 ST SR DF RA RW RL FA FU RH RUW UC UD TP TL RTR RTS
 44 46 45 20 43 20 30 44 42 30 25 19 35 28 32 32

PPA 544M 53F 33P / YD -344M 20F 5P
 CDCB PTA 08/01/2022 3RECS 63%R 20%ILE
 -368M 0.07% -4F 0.04% -6P -90CM\$ -92NM\$ -114FM\$
 -0.1PL -0.9LIV 1.3DPR 1.6CCR 0.8HCR 3.05SCS -70GM\$
 -0.3MFV -0.4DAB -0.4KET -0.4MAS -0.1MET -0.1RPL -6.11HTI
 AJCA 08/01/2022 PTAT 54%R 0.8 JUI 11.7 JPI 55%R -8

BRED: 08/17/2022 DUE: 05/23/2023 TO
 AHLEM BANCROFT CHICAGO 23929
 USA 067823929 BBR 100 JH1F JNSC A2A2 100JE7403
 SEE REFERENCE SIRE F

BRENTWOOD FARMS BREEDER & OWNER
 ORLAND, CA

BHF-SSF PARADE LOUIE-ET
 USA 113486117 GT50K BBR 100 JH1C JNSF A2A2 7JE738
 D&E PARAMOUNT VIOLET 90%
 USA 067007718 GTHD BBR 100 JH1F JNSF

STEINHAUERS IATOLA APPLEJACK
 USA 115488982 GT50K BBR 100 JH1F JNSF 11JE968

BW CITATION SUZIE A456 85%
 USA 119286582 GT13K BBR 100 JH1C JNSF
 TATTOO A456/A456
 DHIA HERD # 93-52-0150 CONTROL # 4012
 1-10 275 3 18260 4.8 878 3.5 648 103DCR 2240C
 2-10 273 3 18610 5.4 1005 3.7 694 102DCR 2401C
 3-09 250 3 22600 4.6 1032 3.6 817 101DCR 2783C
 305 2X ME AVG 3L 21269M 1076F 798P 2747C
 PPA 1903M 113F 56P / YD 296M 37F 4P
 CDCB GPTA S 11/01/2022 3RECS 85%R 56%ILE
 56M 0.05% 13F -0.01% OP 143CM\$ 142NM\$ 147FM\$
 2.9PL 3.9LIV 0.2DPR 0.1CCR 0.2HCR 2.91SCS 72GM\$
 0.0MFV 0.1DAB -0.3KET 0.9MAS 0.8MET 0.1RPL 1.99HTI
 AJCA 11/01/2022 GPTAT 84%R 0.5 GJUI 8.5 GJPI 80%R 31
 SIRE: BW CITATION A-ET GJPI 43 50%ILE

NEXT DAM: BW REGION ALLEGRA IF219 {6}-ET 84%
 2-10 305 3 24370 4.9 1198 3.8 926 104DCR 3202C
 4TH DAM: BW BRETADARE ALLEGRA K929 {5} 93%
 3-10 305 3 25700 4.3 1093 3.4 880 95DCR 2966C



BW SUREFIRE ZOEY Y173 {5}, VG-82%
GREAT-GRANDAM OF LOT 6419

LOT 6419 BW KARBALA CLOVER G419 USA 174361501

BORN 05/27/2021 TATTOO /G419 P1
FEMALE EFI 8.5%

PA -169M 9F -10P
32CM\$ 34NM\$ 54FM\$
0.6PL -0.1DPR 0.3CCR 0.3HCR 2.97SCS
PA TYPE 1.1 JPI 38%R 9

BRED: 07/06/2022 DUE: 04/11/2023 TO
RIVER VALLEY VICTORIOUS-ET
JE840003126479524 BBR 100 JH1F JNSF A2A2 7JE5032
SEE REFERENCE SIRE D

SIRE: BW KARBALA-ET
USA 115611760 GTHD BBR 100 JH1C JNSF A2A2 11JE978
SEE REFERENCE SIRE Q

DAM: BW OLIVER CLOVER C796
USA 173420414

TATTOO C796/C796
DHIA HERD # 93-52-0150 CONTROL # 950
1-10 241 3 14890 5.0 746 3.6 541 102DCR 1871C
2-10 305 3 24360 4.9 1202 3.6 874 104DCR 3022C
305 2X ME AVG 2L 22382M 1132F 825P 2853C

2-02 81% 3-02 88%
ST SR DF RA RW RL FA FU RH RUW UC UD TP TL RTR RTS
46 35 44 32 45 20 36 44 44 32 26 37 35 20 32 25

PPA 1979M 127F 66P / YD 572M 59F 12P
CDCB PTA 08/01/2022 2RECS 59%R 34%ILE
45M 0.05% 13F -0.02% -3P 24CM\$ 28NM\$ 51FM\$
-0.3PL -1.3LIV 0.1DPR 0.6CCR -0.3HCR 3.07SCS 43GM\$
-0.1MFV -0.1DAB -0.2KET -1.3MAS 0.0MET -0.1RPL -4.03HTI
AJCA 08/01/2022 PTAT 52%R 1.2 JUI 13.5 JPI 51%R 8

BRENTWOOD FARMS
ORLAND, CA

BREEDER & OWNER

SC GOLD DUST PARAMOUNT IATOLA-ET
USA 112118277 GTHD BBR 100 JH1F JNSF A2A2 29JE3301
BW CENTURION PEGGY K798 92%
USA 111926011 GT50K BBR 100 JH1C JNSF

DUTCH HOLLOW OLIVER-P
USA 067184544 GT50K BBR 100 JH1F JNSF A2A2 7JE1219

BW NAVIGATOR HONEY B382 {6} 85%
USA 119780947

TATTOO B382/B382
DHIA HERD # 93-52-0150 CONTROL # 4752
1-10 258 3 12290 5.0 609 3.7 460 102DCR 1591C
2-09 305 3 16010 5.1 811 3.9 631 103DCR 2174C
3-11 296 3 19190 5.3 1013 3.9 758 103DCR 2624C
4-11 298 3 19720 5.3 1055 3.7 734 104DCR 2539C
305 2X ME AVG 4L 17989M 946F 699P 2419C
PPA -845M 5F -24P / YD -956M -21F -36P
CDCB PTA 08/01/2022 4RECS 66%R 22%ILE
-382M 0.05% -8F 0.00% -15P -67CM\$ -64NM\$ -46FM\$
-0.3PL -2.1LIV 2.3DPR 3.5CCR 0.6HCR 3.05SCS 17GM\$
-0.3MFV -0.4DAB -0.7KET -0.2MAS -0.3MET -0.2RPL -6.27HTI
AJCA 08/01/2022 PTAT 55%R 0.8 JUI 10.2 JPI 56%R -6
SIRE: BW&RV NANCY NAVIGATOR {6}-ET GJPI -5 8%ILE

NEXT DAM: BW SUREFIRE ZOEY Y173 {5} 82%
4-10 305 3 21490 4.9 1052 3.8 821 103DCR 2823C

4TH DAM: BWB NASRALLAH KENSIE U17 {4} 81%
3-11 305 3 26320 4.6 1206 3.8 1000 103DCR 3319C

LOT 6428 BW CHROME GLENDA G428 USA 174361592

BORN 05/31/2021 TATTOO /G428 P3
FEMALE EFI 9.0%

PA 130M 6F 4P
178CM\$ 178NM\$ 178FM\$
2.7PL 1.4DPR 2.0CCR 1.6HCR 2.96SCS
PA TYPE 1.5 JPI 37%R 47

BRED: 08/15/2022 DUE: 05/21/2023 TO
JX RIVER VALLEY CHIEF {6}-ET
USA 075341195 BBR 100 JH1F JNSF A2A2 777JE10034
SEE REFERENCE SIRE C

SIRE: RIVER VALLEY CECE CHROME-ET
JE840003012423929 GT BBR 100 JH1F JNSC A2A2 7JE5004
SEE REFERENCE SIRE B

DAM: BW SUREFIRE GLENDA D718
USA 173779590

TATTOO D718/D718
DHIA HERD # 93-52-0150 CONTROL # 1772
1-10 305 3 19700 4.7 927 3.9 773 103DCR 2558C
305 2X ME AVG 1L 22866M 1073F 909P 2982C
2-02 86%

ST SR DF RA RW RL FA FU RH RUW UC UD TP TL RTR RTS
39 35 37 42 34 20 33 36 43 26 28 35 35 22 33 45

PPA 1703M 55F 76P / YD 1541M 40F 64P
CDCB PTA 08/01/2022 1RECS 55%R 35%ILE
-249M -0.04% -20F 0.01% -8P 34CM\$ 36NM\$ 40FM\$
2.8PL 2.7LIV 3.1DPR 3.8CCR 2.4HCR 3.06SCS 58GM\$
-0.1MFV 0.0DAB -0.6KET 0.8MAS 0.4MET 0.0RPL -0.22HTI
AJCA 08/01/2022 PTAT 48%R 0.9 JUI 9.7 JPI 48%R 18

BRENTWOOD FARMS
ORLAND, CA

BREEDER & OWNER

SCHULTZ LEGAL CRITIC-P
USA 117217618 GT50K BBR 100 JH1C JNSC 11JE1098
LYON CELEBRITY CECE-ET 91%
USA 117046049 GT50K BBR 100 JH1C JNSF

BW SUREFIRE
USA 114204404 GTHD BBR 100 JH1F JNSF 505JE110

BW CITATION AILENA A533 85%
USA 119321472

TATTOO A533/A533
DHIA HERD # 93-52-0150 CONTROL # 4048
3-01 284 3 21960 5.2 1133 4.0 876 103DCR 3030C
4-01 270 3 22350 4.4 993 3.7 835 103DCR 2748C
5-02 305 3 15920 4.6 740 3.8 606 103DCR 2026C
6-04 287 3 18050 4.6 828 3.7 676 104DCR 2263C
305 2X ME AVG 5L 20256M 961F 772P 2611C
PPA 854M 6F 30P / YD -117M -22F -5P
CDCB PTA 08/01/2022 5RECS 68%R 65%ILE
-31M -0.03% -7F 0.00% -2P 185CM\$ 185NM\$ 188FM\$
4.9PL 3.4LIV 1.8DPR 2.7CCR 2.4HCR 2.96SCS 138GM\$
0.0MFV 0.1DAB 0.1KET 1.5MAS 0.3MET 0.0RPL 3.30HTI
AJCA 08/01/2022 PTAT 56%R 0.4 JUI 5.3 JPI 59%R 40
SIRE: BW CITATION A-ET GJPI 43 50%ILE

NEXT DAM: BW TBONE KATIE IF282-ET 84%
3-08 272 3 21050 4.8 1000 3.7 783 103DCR 2686C

4TH DAM: BW AVERY KATIE ET121-ET 93%
6-06 365 3 36530 4.8 1747 3.2 1172 DHIR 4046C
DAM OF BW ACADEMY-ET



**BW IRWIN BLOSSOM X644, E-90%
GREAT-GRANDAM OF LOT 6430**



**BW LEGAL SUZANNE 1 ET814-ET, E-90%
FOURTH DAM OF LOT 6430**

LOT 6430 JX BW VALENTINO BELLA G430 {5} USA 174361613

BORN 05/31/2021 TATTOO /G430 P1
FEMALE EFI 10.1%

PA 150M -1F 3P
79CM\$ 81NM\$ 90FM\$
2.4PL -1.3DPR -1.5CCR 0.6HCR 3.01SCS
PA TYPE 1.3 JPI 38%R 14

SIRE: ALL LYNNS LOUIE VALENTINO-ET
USA 116279413 GT50K BBR 100 JH1C JNSF A2A2 7JE1038
SEE REFERENCE SIRE S

DAM: JX BW LADD BELLA C926 {4}

USA 173470482

TATTOO C926/C926

DHIA HERD # 93-52-0150 CONTROL # 975

1-09 241 3 14970 4.0 603 3.5 526 102DCR 1694C
305 2X ME AVG 2L 18729M 864F 674P 2227C

2-01 86% 3-01 87%

ST SR DF RA RW RL FA FU RH RUW UC UD TP TL RTR RTS
43 32 36 20 42 20 35 42 44 33 37 34 36 26 35 35

PPA 1013M 39F 26P / YD 13M 14F 0P

CDCB PTA 08/01/2022 2RECS 59%R 43%ILE

-6M 0.02% 4F 0.00% 0P 78CM\$ 80NM\$ 81FM\$

2.2PL 1.1LIV -0.5DPR -0.2CCR 1.3HCR 3.07SCS 19GM\$

0.2MFV -0.2DAB 0.3KET 0.9MAS -0.4MET -0.2RPL 2.7HTI

AJCA 08/01/2022 PTAT 52%R 1.5 JUI 13.2 JPI 52%R 17

SISTER(S):

JX BW SOLEIL LARA E642 {4}

SELLING AS LOT 2742

JX BW LIGHTNING BLOSSOM G553 {4}

SELLING AS LOT 6553

BRED: 07/20/2022 DUE: 04/25/2023 TO
RIVER VALLEY VICTORIOUS-ET
JE840003126479524 BBR 100 JH1F JNSF A2A2 7JE5032
SEE REFERENCE SIRE D

BRENTWOOD FARMS
ORLAND, CA

BREEDER & OWNER

BHF-SSF PARADE LOUIE-ET
USA 113486117 GT50K BBR 100 JH1C JNSF A2A2 7JE738

D&E PARAMOUNT VIOLET 90%
USA 067007718 GTHD BBR 100 JH1F JNSF

GOLDUST KARBALA LADD-ET
USA 117627303 GT50K BBR 100 JH1F JNSF A2A2 11JE1140

JX BW REVOLUTION BLOSSOM 77166 {3}-ET 87%

JE840003132351000 GT13K BBR 92 JH1F JNSF

DHIA HERD # 93-52-0150 CONTROL # 4803

1-10 275 3 18180 4.1 748 3.6 647 102DCR 2094C

2-10 265 3 22220 4.1 907 3.6 800 103DCR 2561C

3-09 299 3 27720 4.3 1184 3.5 975 103DCR 3245C

4-09 305 3 22640 4.2 940 3.6 809 103DCR 2626C

305 2X ME AVG 4L 24888M 1050F 896P 2922C

PPA 3846M 73F 109P / YD 2474M 25F 66P

CDCB GPTA S 11/01/2022 4RECS 85%R 81%ILE

1192M -0.23% 6F -0.07% 29P 258CM\$ 267NM\$ 305FM\$

3.2PL 0.5LIV -0.3DPR -0.2CCR 0.4HCR 3.20SCS 208GM\$

0.1MFV -0.3DAB 0.1KET -0.7MAS 0.3MET 0.3RPL -1.17HTI

AJCA 11/01/2022 GPTAT 83%R 0.6 GJUI 3.1 GJPI 80%R 45

SIRE: JX FARIA BROTHERS REVOLUTION {2}-ET GJPI 11 11%ILE

NEXT DAM: BW IRWIN BLOSSOM X644 90%

3-03 305 3 25230 3.4 855 2.9 723 103DCR 2362C

4TH DAM: BW LEGAL SUZANNE 1 ET814-ET 90%

2-11 305 3 25540 4.4 1134 3.6 908 104DCR 3072C

LOT 6431 BW PRINCE ELLEN G431 USA 174361622

BORN 06/01/2021 TATTOO /G431 P2
 FEMALE EFI 8.4%
 PA 114M 20F 9P
 166CM\$ 163NM\$ 136FM\$
 1.0PL -0.5DPR -0.4CCR -0.4HCR 2.98SCS
 PA TYPE 0.8 JPI 31%R 36

SIRE: JX BW PRINCE {6}
 USA 173792711 GT45K BBR 100 JH1F JNSF A2A2
 SEE REFERENCE SIRE A7
 DAM: BW OLIVER ELLEN D244
 USA 173545702
 TATTOO D244/D244
 DHIA HERD # 93-52-0150 CONTROL # 1404
 2-05 305 3 19540 4.8 937 3.8 735 103DCR 2519C
 305 2X ME AVG 1L 20878M 1004F 796P 2712C

2-10 85% 3-10 85%
 ST SR DF RA RW RL FA FU RH RUW UC UD TP TL RTR RTS
 37 25 30 35 30 26 36 40 36 34 33 34 32 25 32 32
 PPA 1404M 89F 56P / YD 341M 46F 16P
 CDCB PTA 08/01/2022 1RECS 54%R 28%ILE
 -151M 0.03% 0F -0.02% -9P -20CM\$ -16NM\$ 6FM\$
 0.4PL -0.1LIV 0.0DPR -0.1CCR -0.6HCR 3.05SCS -24GM\$
 0.0MFV 0.1DAB -0.2KET -1.2MAS 0.3MET 0.0RPL -1.78HTI
 AJCA 08/01/2022 PTAT 47%R 1.0 JUI 8.1 JPI 48%R -8

SISTER(S):
 BW LIGHTNING JULIA E250 86%
 SELLING AS LOT 2430

BRED: 07/12/2022 DUE: 04/17/2023 TO
 ELLIOTT'S REGENCY CASINO-ET
 JE840003125141657 BBR 100 JH1F JNSF A2A2 14JE725
 SEE REFERENCE SIRE I

BRENTWOOD FARMS BREEDER & OWNER
 ORLAND, CA

JX BW VALIANT {5}
 USA 119427851 GT29K BBR 100 JH1F JNSF 505JE126
 BW FASTRACK SHERRI B353 87%
 USA 119774467

DUTCH HOLLOW OLIVER-P
 USA 067184544 GT50K BBR 100 JH1F JNSF A2A2 7JE1219
 BW SUREFIRE THYME A907 87%
 USA 119546442
 TATTOO A907/A907

DHIA HERD # 93-52-0150 CONTROL # 4430
 2-00 286 3 17800 4.3 774 3.6 634 103DCR 2117C
 3-00 232 3 10130 5.1 520 3.8 381 102DCR 1318C
 305 2X ME AVG 2L 16044M 756F 596P 2006C
 PPA -1996M -78F -81P / YD -2077M -90F -87P
 CDCB PTA 08/01/2022 2RECS 62%R 7%ILE
 -720M 0.01% -32F -0.03% -32P -385CM\$ -376NM\$ -323FM\$
 -1.9PL -0.6LIV 2.4DPR 2.6CCR 0.6HCR 3.16SCS -302GM\$
 -0.1MFV -0.1DAB -0.9KET -0.1MAS 0.4MET 0.0RPL -2.62HTI
 AJCA 08/01/2022 PTAT 53%R 0.7 JUI 5.2 JPI 53%R -72
 SIRE: BW SUREFIRE GJPI -58 4%ILE

NEXT DAM: BW VENERABLE HAPPY Y257 72%
 2-01 305 3 20620 4.6 947 3.4 706 104DCR 2439C
 4TH DAM: BW ROCKET ELYSA R145 87%
 4-05 285 3 25640 4.2 1070 3.4 874 103DCR 2921C

LOT 6433 BW VALENTINO JENNA G433 USA 174361640

BORN 06/03/2021 TATTOO /G433 P1
 FEMALE EFI 10.1%
 PA 198M 2F 6P
 112CM\$ 110NM\$ 107FM\$
 1.8PL -0.8DPR -1.0CCR 0.5HCR 2.92SCS
 PA TYPE 0.7 JPI 37%R 23

SISTER(S):
 BW RECORD JENNA J440
 SELLING AS LOT 7440

SIRE: ALL LYNNS LOUIE VALENTINO-ET
 USA 116279413 GT50K BBR 100 JH1C JNSF A2A2 7JE1038
 SEE REFERENCE SIRE S

DAM: BW CENTERPIECE JENNA C17
 USA 173048308
 TATTOO C17/C17
 DHIA HERD # 93-52-0150 CONTROL # 404
 1-11 296 3 14790 5.5 818 4.1 599 103DCR 2074C
 2-09 217 3 9560 5.2 495 4.5 427 100DCR 1388C
 3-10 305 3 21510 4.8 1022 3.8 813 104DCR 2764C
 305 2X ME AVG 3L 16680M 873F 687P 2333C
 2-03 83% 2-10 83% 5-03 85%
 ST SR DF RA RW RL FA FU RH RUW UC UD TP TL RTR RTS
 36 40 35 21 41 17 37 39 38 43 24 14 26 21 37 24
 PPA 209M 50F 26P / YD -210M 17F 5P
 CDCB PTA 08/01/2022 2RECS 58%R 55%ILE
 90M 0.02% 9F 0.02% 7P 143CM\$ 139NM\$ 115FM\$
 1.1PL -0.4LIV 0.4DPR 0.8CCR 1.1HCR 2.89SCS 141GM\$
 0.0MFV 0.1DAB 0.0KET -0.2MAS 0.6MET 0.1RPL 0.38HTI
 AJCA 08/01/2022 PTAT 50%R 0.4 JUI 0.9 JPI 48%R 34

BRED: 07/04/2022 DUE: 04/09/2023 TO
 AHLEM BANCROFT CHICAGO 23929
 USA 067823929 BBR 100 JH1F JNSC A2A2 100JE7403
 SEE REFERENCE SIRE F

BRENTWOOD FARMS BREEDER & OWNER
 ORLAND, CA

BHF-SSF PARADE LOUIE-ET
 USA 113486117 GT50K BBR 100 JH1C JNSF A2A2 7JE738
 D&E PARAMOUNT VIOLET 90%
 USA 067007718 GTHD BBR 100 JH1F JNSF

BW CENTERPIECE-ET
 USA 119428889 GT13K BBR 100 JH1F JNSF
 BW LEGAL JOYFUL A665 88%
 USA 119427785
 TATTOO A665/A665

DHIA HERD # 93-52-0150 CONTROL # 4127
 1-11 305 3 21490 4.6 991 3.7 785 103DCR 2674C
 2-11 305 3 23240 4.9 1132 3.9 912 103DCR 3079C
 4-05 305 3 27200 4.8 1302 3.8 1029 103DCR 3511C
 5-05 305 3 26580 5.1 1354 3.7 987 103DCR 3414C
 305 2X ME AVG 4L 23448M 1154F 902P 3070C
 PPA 2469M 98F 87P / YD -236M -20F 0P
 CDCB PTA 08/01/2022 5RECS 65%R 30%ILE
 -359M -0.02% -21F 0.02% -8P 5CM\$ 3NM\$ -10FM\$
 1.9PL 1.1LIV 1.8DPR 2.5CCR 1.8HCR 2.98SCS 20GM\$
 0.0MFV 0.1DAB 0.0KET 0.1MAS 0.8MET 0.1RPL 0.97HTI
 AJCA 08/01/2022 PTAT 57%R 0.5 JUI 2.0 JPI 57%R 5
 SELLING AS LOT 4127

SIRE: TOLLENAARS IMPULS LEGAL 233-ET GJPI 7 8%ILE
 NEXT DAM: BW SUREFIRE FERN U663 87%
 1-11 305 3 16640 4.7 779 3.8 627 103DCR 2117C
 4TH DAM: BW PARADE LANA R451 82%
 2-11 301 3 19760 4.9 975 3.8 742 103DCR 2567C

LOT 6435 BW KARBALA MINDY G435 USA 174361668

BORN 06/04/2021 TATTOO /G435 P1
 FEMALE EFI 8.6%
 PA 43M 8F -4P
 57CM\$ 59NM\$ 80FM\$
 1.6PL -0.6DPR -0.5CCR 0.6HCR 2.96SCS
 PA TYPE 1.0 JPI 36%R 11

SIRE: BW KARBALA-ET
 USA 115611760 GTHD BBR 100 JH1C JNSF A2A2 111E978
 SEE REFERENCE SIRE Q

DAM: JX BW VALIANT MINDY D667 {6}
 USA 173765012
 TATTOO D667/D667
 DHIA HERD # 93-52-0150 CONTROL # 1751
 1-11 305 3 20460 4.4 907 3.4 694 103DCR 2397C
 305 2X ME AVG 1L 23542M 1042F 809P 2786C

2-03 86%
 ST SR DF RA RW RL FA FU RH RUW UC UD TP TL RTR RTS
 38 37 41 20 39 20 32 36 33 41 28 36 32 20 32 24
 PPA 2721M 99F 66P / YD 2311M 70F 46P
 CDCB PTA 08/01/2022 1RECS 54%R 43%ILE
 468M -0.05% 11F -0.04% 9P 75CM\$ 79NM\$ 103FM\$
 1.6PL 0.3LIV -1.0DPR -0.9CCR 0.3HCR 3.04SCS 11GM\$
 0.0MFV 0.0DAB -0.3KET 0.6MAS 0.5MET 0.1RPL 0.91HTI
 AJCA 08/01/2022 PTAT 46%R 0.9 JUI 5.6 JPI 46%R 13

SISTER(S):
 BW LADD MATILDA C653 84%
 3-02 305 3 20630 4.7 977 3.7 769 104DCR 2630C
 SELLING AS LOT 963

BRED: 07/05/2022 DUE: 04/10/2023 TO
 RIVER VALLEY VICTORIOUS-ET
 JE840003126479524 BBR 100 JH1F JNSF A2A2 7JE5032
 SEE REFERENCE SIRE D

BRENTWOOD FARMS BREEDER & OWNER
 ORLAND, CA

SC GOLD DUST PARAMOUNT IATOLA-ET
 USA 112118277 GTHD BBR 100 JH1F JNSF A2A2 29JE3301
 BW CENTURION PEGGY K798 92%
 USA 111926011 GT50K BBR 100 JH1C JNSF

JX BW VALIANT {5}
 USA 119427851 GT29K BBR 100 JH1F JNSF 505JE126
 BW CITATION ZELMA A729 89%
 USA 119457740
 TATTOO A729/A729

DHIA HERD # 93-52-0150 CONTROL # 4621
 2-08 305 3 23410 3.9 922 3.4 796 103DCR 2577C
 305 2X ME AVG 2L 16616M 660F 600P 1888C
 PPA 1713M -10F 40P / YD 218M -70F -9P
 CDCB PTA 08/01/2022 2RECS 62%R 18%ILE
 -351M -0.09% -36F -0.03% -20P -118CM\$ -111NM\$ -64FM\$
 2.4PL 2.5LIV 1.6DPR 2.2CCR 2.0HCR 3.09SCS -122GM\$
 -0.1MFV 0.0DAB -0.4KET 1.1MAS 0.4MET 0.1RPL 0.62HTI
 AJCA 08/01/2022 PTAT 51%R 0.7 JUI 9.1 JPI 53%R -25
 SIRE: BW CITATION A-ET GJPI 43 50%ILE

NEXT DAM: BW SUREFIRE FLUFFY Y273 {6} 73%
 1-10 305 3 11270 5.0 562 3.7 420 104DCR 1453C

4TH DAM: BW FINALIST CINDY M978 {5} 86%
 4-00 305 3 23910 4.4 1047 3.6 855 103DCR 2860C



BW TANNER TAMMIE L412 {5}, E-95%
GREAT-GRANDAM OF LOT 6441

LOT 6441 BW PRINCE TARA G441 USA 174361725

BORN 06/07/2021 TATTOO /G441 P1
FEMALE EFI 8.2%

PA -71M 12F 7P
100CM\$ 95NM\$ 54FM\$
1.1PL -0.6DPR -0.3CCR 0.9HCR 2.98SCS
PA TYPE 0.5 JPI 31%R 26

BRED: 11/02/2022 DUE: 08/08/2023 TO
JX RIVER VALLEY CHIEF {6}-ET
USA 075341195 BBR 100 JH1F JNSF A2A2 777JE10034
SEE REFERENCE SIRE C

SISTER(S):
BW CHROME TARA J251
SELLING AS LOT 7251

SIRE: JX BW PRINCE {6}
USA 173792711 GT45K BBR 100 JH1F JNSF A2A2
SEE REFERENCE SIRE AJ

DAM: BW VICTORIOUS TARA D256
USA 173545597
TATTOO D256/D256
DHIA HERD # 93-52-0150 CONTROL # 1345
2-05 289 3 14180 4.7 664 3.6 504 103DCR 1742C
305 2X ME AVG 1L 15989M 749F 576P 1991C

2-10 73% 3-10 85%
ST SR DF RA RW RL FA FU RH RUW UC UD TP TL RTR RTS
44 35 36 20 30 25 29 40 45 36 28 24 35 28 32 21
PPA -592M -54F -32P / YD -1754M -87F -63P
CDCB PTA 08/01/2022 1RECS 55%R 16%ILE
-520M 0.04% -16F 0.02% -14P -152CM\$ -152NM\$ -158FM\$
0.6PL 0.4LIV -0.2DPR 0.1CCR 1.8HCR 3.05SCS -187GM\$
-0.1MFV 0.0DAB -0.2KET 0.2MAS 0.1MET 0.2RPL -0.74HTI
AJCA 08/01/2022 PTAT 48%R 0.4 JUI 15.1 JPI 50%R -27
SELLING AS LOT 1345

SISTER(S):
JX BW VALIANT LILY C455 {6} 81%
3-10 305 3 22730 4.8 1091 3.8 870 104DCR 2954C
BW LIGHTNING THEA E832 80%
SELLING AS LOT 2653

BRENTWOOD FARMS BREEDER & OWNER
ORLAND, CA

JX BW VALIANT {5}
USA 119427851 GT29K BBR 100 JH1F JNSF 505JE126
BW FASTRACK SHERRI B353 87%
USA 119774467

RIVER VALLEY VICTORIOUS-ET
JE840003126479524 GT99K BBR 100 JH1F JNSF A2A2 7JE5032
BW CITATION TAMMIE IF422 {6}-ET 86%
USA 119226348 GT13K BBR 100 JH1F JNSF

TATTOO IF422/IF422
DHIA HERD # 93-52-0150 CONTROL # 3908
3-10 236 3 18620 4.2 780 3.7 695 102DCR 2214C
4-06 305 3 21990 4.3 956 3.8 833 104DCR 2688C
5-07 305 3 27520 4.9 1349 3.5 959 103DCR 3314C
6-07 305 3 28060 4.7 1325 3.5 976 104DCR 3373C
305 2X ME AVG 5L 24256M 1132F 875P 2952C
PPA 2634M 103F 72P / YD 390M 3F -1P
CDCB GPTA S 11/01/2022 3RECS 85%R 19%ILE
-21M -0.04% -10F -0.03% -7P -112CM\$ -107NM\$ -76FM\$
1.4PL 2.3LIV 1.2DPR 2.1CCR 1.3HCR 3.06SCS -137GM\$
-0.1MFV 0.1DAB -0.4KET 1.0MAS 0.2MET 0.2RPL 0.89HTI
AJCA 11/01/2022 GPTAT 84%R 0.1 GJUI 7.5 GJPI 81%R -12
SIRE: BW CITATION A-ET GJPI 43 50%ILE

NEXT DAM: BW TANNER TAMMIE L412 {5} 95%
4-03 365 3 34660 4.4 1525 3.4 1183 DHIR 4076C
ALL AMERICAN LIFETIME CHEESE COW, 2011
RESERVE ALL AMERICAN JR 3-YEAR-OLD, 2007
RESERVE GRAND CHAMPION, 2011 WESTERN NATIONAL
2ND AGED COW, 2013 CALIFORNIA STATE FAIRIST AGED COW, 2011 WESTERN NATIONAL
1ST AGED COW, 2011 CALIFORNIA STATE FAIR
1ST 5-YEAR-OLD, 2009 WESTERN NATIONAL
2ND 5-YEAR-OLD, 2009 CALIFORNIA STATE FAIR
SENIOR CHAMPION, 2009 CALIFORNIA SPRING SHOW
5TH 4-YEAR-OLD, 2008 ALL AMERICAN JERSEY SHOW

4TH DAM: BW AARON KIMBERLY D358 {4} 77%
2-10 305 3 17970 4.2 752 3.5 633 95DCR 2080C

LOT 6442 BW CHROME CANDY G442 USA 174361734

BORN 06/08/2021 TATTOO /G442 P5
 FEMALE EFI 9.4%
 PA 181M 24F 8P
 248CM\$ 243NM\$ 224FM\$
 1.9PL 0.8DPR 1.5CCR 0.8HCR 2.80SCS
 PA TYPE 1.8 JPI 36%R 68

SIRE: RIVER VALLEY CECE CHROME-ET
 JE840003012423929 GT BBR 100 JH1F JNSC A2A2 7JE5004
 SEE REFERENCE SIRE B

DAM: BW DEGREE CANDY D863
 USA 173813694
 TATTOO D863/D863
 DHIA HERD # 93-52-0150 CONTROL # 1777
 1-09 305 3 14970 5.1 767 3.8 575 103DCR 1990C
 305 2X ME AVG 1L 17894M 913F 695P 2405C

2-07 82% 3-01 87%
 ST SR DF RA RW RL FA FU RH RUW UC UD TP TL RTR RTS
 46 34 40 21 35 28 37 38 44 37 31 32 35 21 46 27
 PPA -618M 27F -14P / YD -1365M -11F -35P
 CDCB PTA 08/01/2022 1RECS 51%R 61%ILE
 -146M 0.11% 16F 0.03% 1P 175CM\$ 166NM\$ 133FM\$
 1.2PL 0.1LIV 1.8DPR 2.7CCR 0.8HCR 2.74SCS 203GM\$
 0.0MFV 0.0DAB 0.1KET -0.3MAS -0.2MET 0.0RPL -0.47HTI
 AJCA 08/01/2022 PTAT 43%R 1.5 JUI 13.6 JPI 43%R 59

SISTER(S):
 BW VICTORIOUS RITA C918 83%
 2-09 305 3 20110 4.6 930 4.0 799 103DCR 2600C

BRED: 11/18/2022 DUE: 08/24/2023 TO
 BW TRADITION
 USA 173813948 BBR 100 JH1C JNSF A2A2 505JE129
 SEE REFERENCE SIRE L

BRENTWOOD FARMS BREEDER & OWNER
 ORLAND, CA

SCHULTZ LEGAL CRITIC-P
 USA 117217618 GT50K BBR 100 JH1C JNSC 11JE1098

LYON CELEBRITY CECE-ET 91%
 USA 117046049 GT50K BBR 100 JH1C JNSF

YOSEMITE KW MASTERS DEGREE-ET
 JE840003131274413 GT45K BBR 100 JH1F JNSF A1A2 100JE7398

BW GALAHAD GOLD B377 86%
 USA 119780992

TATTOO B377/B377
 DHIA HERD # 93-52-0150 CONTROL # 4795
 2-00 297 3 17370 4.8 839 3.6 622 103DCR 2150C
 3-00 305 3 23240 5.0 1166 3.7 865 104DCR 2992C
 4-01 284 3 24650 5.6 1370 3.6 877 103DCR 3032C
 305 2X ME AVG 3L 23014M 1188F 838P 2897C
 PPA 1998M 132F 65P / YD 321M 62F 11P
 CDCB PTA 08/01/2022 3RECS 65%R 57%ILE
 -243M 0.10% 9F 0.01% -6P 152CM\$ 147NM\$ 134FM\$
 1.5PL 2.1LIV 2.3DPR 3.1CCR 0.8HCR 2.77SCS 189GM\$
 0.1MFV 0.2DAB -0.1KET 1.0MAS 0.2MET 0.1RPL 3.66HTI
 AJCA 08/01/2022 PTAT 55%R 0.5 JUI 5.9 JPI 54%R 50
 SIRE: BW GALAHAD-ET GJPI 18 10%ILE

NEXT DAM: BW MARVEL PATSY A119 85%
 2-11 285 3 21140 5.5 1172 4.1 862 104DCR 2985C

4TH DAM: BW MOROCCO HONEY U449 85%
 4-06 251 3 24270 5.4 1313 3.9 935 103DCR 3236C

LOT 6466 BW TRADITION LELIA G466 USA 174361976

BORN 06/18/2021 TATTOO /G466 P3
 FEMALE EFI 8.0%
 PA -130M 20F 2P
 219CM\$ 214NM\$ 185FM\$
 2.8PL 0.7DPR 0.5CCR 0.8HCR 2.93SCS
 PA TYPE 1.5 JPI 31%R 55

SISTER(S):
 BW VALENTINO LELIA J277
 SELLING AS LOT 7277

SIRE: BW TRADITION
 USA 173813948 GT45K BBR 100 JH1C JNSF A2A2 505JE129
 SEE REFERENCE SIRE L

DAM: BW LADD LELIA D842
 USA 173813890
 TATTOO D842/D842
 DHIA HERD # 93-52-0150 CONTROL # 1817
 1-09 305 3 16740 4.7 794 3.7 618 103DCR 2127C
 305 2X ME AVG 1L 20281M 954F 755P 2574C

2-01 87% 3-01 87%
 ST SR DF RA RW RL FA FU RH RUW UC UD TP TL RTR RTS
 34 33 41 20 33 23 35 42 40 40 32 26 25 21 46 32
 PPA 726M 32F 20P / YD -207M 9F -5P
 CDCB PTA 08/01/2022 1RECS 55%R 38%ILE
 -190M 0.06% 4F 0.02% -3P 52CM\$ 50NM\$ 37FM\$
 1.1PL 1.2LIV -1.2DPR -1.3CCR 1.4HCR 2.98SCS -6GM\$
 0.2MFV 0.0DAB 0.1KET 1.1MAS -0.2MET -0.3RPL 3.79HTI
 AJCA 08/01/2022 PTAT 47%R 1.8 JUI 16.1 JPI 50%R 15
 SELLING AS LOT 1817

SISTER(S):
 BW OLIVER DEENA C325 90%
 3-03 289 3 27120 4.4 1195 3.5 936 103DCR 3207C
 BW CHROME NEVE E701 84%
 SELLING AS LOT 2649

BRED: 07/04/2022 DUE: 04/09/2023 TO
 JX RIVER VALLEY CHIEF {6}-ET
 USA 075341195 BBR 100 JH1F JNSF A2A2 777JE10034
 SEE REFERENCE SIRE C

BIGNAMI, LAURA BREEDER & OWNER
 ORLAND, CA

BW SOLEIL
 USA 117965306 GT50K BBR 100 JH1C JNSF A2A2 203JE1366

BW MIRROR MAY B509 92%
 USA 119849992 GT29K BBR 100 JH1F JNSF

GOLDUST KARBALA LADD-ET
 USA 117627303 GT50K BBR 100 JH1F JNSF A2A2 11JE1140

BW AXIS PETUNIA A906 90%
 USA 119546451 GT29K BBR 100 JH1F JNSF

TATTOO A906/A906
 DHIA HERD # 93-52-0150 CONTROL # 4353
 1-10 267 3 18710 4.4 828 3.5 660 103DCR 2239C
 2-10 260 3 19280 4.4 852 3.9 761 103DCR 2423C
 3-09 273 3 20340 4.7 951 3.9 790 103DCR 2620C
 4-08 243 3 19590 5.1 993 3.8 739 102DCR 2557C
 305 2X ME AVG 4L 22710M 1071F 868P 2893C
 PPA 2184M 80F 78P / YD 1361M 32F 45P
 CDCB GPTA S 11/01/2022 4RECS 85%R 58%ILE
 302M -0.02% 10F 0.00% 12P 153CM\$ 152NM\$ 139FM\$
 1.0PL 0.6LIV -1.8DPR -2.5CCR 0.5HCR 3.03SCS 92GM\$
 0.1MFV 0.1DAB -0.2KET -0.2MAS 0.7MET -0.1RPL 1.04HTI
 AJCA 11/01/2022 GPTAT 84%R 0.9 GJUI 10.7 GJPI 81%R 27
 SIRE: SUGAR GROVE VALENTINO AXIS GJPI 20 31%ILE

NEXT DAM: BW VENERABLE ALYSON X617 75%
 7-00 305 3 22940 5.2 1194 3.8 880 103DCR 3045C

4TH DAM: BW SUREFIRE MAYRA U474 91%
 1-10 285 3 19720 4.5 891 3.5 700 103DCR 2395C

LOT 6472 BW SUNSEEKER CLOVER G472 USA 174362034

BORN 06/19/2021 TATTOO /G472 P2
 FEMALE EFI 8.9%
 PA 277M 10F 9P
 99CM\$ 98NM\$ 93FM\$
 0.5PL -0.1DPR 0.1CCR 0.7HCR 2.96SCS
 PA TYPE 1.0 JPI 33%R 30

BRED: 07/20/2022 DUE: 04/25/2023 TO
 AHLEM BANCROFT CHICAGO 23929
 USA 067823929 BBR 100 JH1F JNSF A2A2 100JE7403
 SEE REFERENCE SIRE F

SISTER(S):
 BW COUNTRY BELLE D576 86%
 2-00 305 3 18730 4.5 847 3.6 679 103DCR 2296C
 BW BAILANDO ROSIE E577 80%
 BW LIGHTNING CLOVER J447
 SELLING AS LOT 7447

SIRE: BW SUNSEEKER-ET
 USA 119965973 GT45K BBR 100 JH1C JNSF A2A2 505JE124
 SEE REFERENCE SIRE K

DAM: BW OLIVER CLOVER B956
 USA 172978503
 TATTOO B956/B956
 DHIA HERD # 93-52-0150 CONTROL # 284
 1-11 281 3 13160 4.2 558 3.8 499 103DCR 1587C
 3-00 275 3 20290 4.8 969 3.7 742 103DCR 2566C
 4-00 305 3 19450 4.7 922 3.8 732 103DCR 2491C
 305 2X ME AVG 3L 18566M 871F 703P 2364C

2-04 83% 3-03 83%
 ST SR DF RA RW RL FA FU RH RUW UC UD TP TL RTR RTS
 52 36 26 34 33 23 36 27 43 43 23 23 24 18 36 29
 PPA -481M -37F -16P / YD -1233M -62F -46P
 CDCB PTA 08/01/2022 3RECS 63%R 14%ILE
 -472M 0.01% -20F 0.00% -17P -178CM\$ -178NM\$ -165FM\$
 0.1PL 1.1LIV 0.3DPR 0.3CCR -0.6HCR 2.97SCS -192GM\$
 0.1MFV 0.3DAB 0.2KET -1.4MAS 0.2MET 0.0RPL 0.24HTI
 AJCA 08/01/2022 PTAT 54%R 0.9 JUI 10.8 JPI 55%R -31
 SELLING AS LOT 284

SISTER(S):
 JX BW VALIANT VERONCIA D669 {6} 83%
 1-11 295 3 13250 5.3 704 4.2 556 103DCR 1900C
 SELLING AS LOT 1801

BRENTWOOD FARMS BREEDER & OWNER
 ORLAND, CA

CDF KARBALA KWYNN
 JE840003005791893 GT50K BBR 100 JH1C JNSF 11JE1110

BW MACHETE LIZZIE Y12 90%
 USA 118584146 GT13K BBR 100 JH1F JNSF

DUTCH HOLLOW OLIVER-P
 USA 067184544 GT50K BBR 100 JH1F JNSF A2A2 7JE1219

BW ACTION ALEXA U312 90%
 USA 117061954

TATTOO U312/U312
 DHIA HERD # 93-52-0150 CONTROL # 503
 6-02 305 3 20890 5.7 1188 4.2 870 104DCR 3014C
 7-03 299 3 22120 5.5 1215 4.3 951 103DCR 3269C
 8-03 276 3 15880 5.3 841 4.2 669 103DCR 2277C
 9-03 210 3 11800 4.4 524 4.2 500 100DCR 1537C
 305 2X ME AVG 7L 16336M 919F 706P 2416C
 PPA -2509M -62F -51P / YD -2666M -91F -70P
 CDCB PTA 08/01/2022 5RECS 69%R 9%ILE

-1345M 0.09% -48F 0.06% -37P -310CM\$ -315NM\$ -334FM\$
 0.9PL 2.6LIV 2.4DPR 2.5CCR 0.1HCR 2.88SCS -294GM\$
 0.0MFV 0.3DAB 0.1KET 1.5MAS 0.2MET 0.0RPL 4.17HTI
 AJCA 08/01/2022 PTAT 58%R 0.5 JUI 9.6 JPI 59%R -50
 SIRE: FOREST GLEN AVERY ACTION-ET GJPI -31 4%ILE

NEXT DAM: BW CENTURION CECE L763 90%
 5-02 305 3 21190 6.0 1264 3.9 827 104DCR 2862C

4TH DAM: BW COUNCILLER DEA D29-ET 87%
 5-04 299 3 21600 4.7 1007 3.7 793 101DCR 2711C

LOT 6483 BW SUNSEEKER JUNE G483 USA 174362137

BORN 06/23/2021 TATTOO /G483 P4
 FEMALE EFI 8.9%
 PA 218M 14F 10P
 260CM\$ 258NM\$ 244FM\$
 2.3PL 0.6DPR 1.3CCR 2.4HCR 2.99SCS
 PA TYPE 0.7 JPI 33%R 58

BRENTWOOD FARMS BREEDER & OWNER
 ORLAND, CA

BRED: 09/24/2022 DUE: 06/30/2023 TO
 JX RIVER VALLEY CHIEF {6}-ET
 USA 075341195 BBR 100 JH1F JNSF A2A2 777JE10034
 SEE REFERENCE SIRE C

SIRE: BW SUNSEEKER-ET
 USA 119965973 GT45K BBR 100 JH1C JNSF A2A2 505JE124
 SEE REFERENCE SIRE K

DAM: BW CITATION JUNE C44
 USA 173048812
 TATTOO C44/C44
 DHIA HERD # 93-52-0150 CONTROL # 385
 1-11 238 3 10880 5.2 562 3.9 427 100DCR 1478C
 2-10 305 3 16270 5.2 851 3.9 637 103DCR 2205C
 3-11 305 3 20820 5.0 1043 4.1 857 103DCR 2862C
 305 2X ME AVG 3L 16976M 891F 692P 2369C

2-02 81% 3-02 81% 4-02 84%
 ST SR DF RA RW RL FA FU RH RUW UC UD TP TL RTR RTS
 33 24 29 22 44 30 18 37 33 35 37 37 42 26 44 26
 PPA -1760M -39F -38P / YD -1848M -53F -51P
 CDCB PTA 08/01/2022 3RECS 63%R 56%ILE
 -589M 0.08% -12F 0.03% -16P 144CM\$ 143NM\$ 136FM\$
 3.7PL 1.7LIV 1.7DPR 2.7CCR 2.7HCR 3.03SCS 146GM\$
 0.0MFV 0.2DAB 0.2KET 1.2MAS 0.5MET 0.1RPL 3.49HTI
 AJCA 08/01/2022 PTAT 53%R 0.3 JUI 5.3 JPI 53%R 25

CDF KARBALA KWYNN
 JE840003005791893 GT50K BBR 100 JH1C JNSF 11JE1110

BW MACHETE LIZZIE Y12 90%
 USA 118584146 GT13K BBR 100 JH1F JNSF

BW CITATION A-ET
 USA 118367576 GT80K BBR 100 JH1C JNSF A2A2 505JE125

BW LEGAL JONI A793 87%
 USA 119501207

TATTOO A793/A793
 DHIA HERD # 93-52-0150 CONTROL # 3044
 1-09 259 3 17420 4.9 849 3.5 612 102DCR 2115C
 3-05 294 3 23690 4.5 1075 3.8 899 104DCR 2969C
 305 2X ME AVG 2L 22036M 1056F 824P 2782C
 PPA 1250M 63F 46P / YD -415M -8F -8P
 CDCB PTA 08/01/2022 2RECS 62%R 25%ILE
 -494M 0.05% -13F 0.02% -13P -42CM\$ -43NM\$ -51FM\$
 -0.4PL -0.6LIV 1.9DPR 2.9CCR 1.6HCR 3.01SCS 35GM\$
 0.0MFV 0.1DAB 0.2KET 1.1MAS 0.6MET 0.1RPL 2.89HTI

AJCA 08/01/2022 PTAT 54%R 0.1 JUI 6.8 JPI 53%R 5
 SIRE: TOLLENAARS IMPULS LEGAL 233-ET GJPI 7 8%ILE

NEXT DAM: BW DESTINY DANA W657 82%
 3-00 305 3 19260 5.7 1104 4.1 785 104DCR 2719C

4TH DAM: BW CHAMPION DANA R447 {6} 76%
 5-00 305 3 22700 4.8 1097 3.7 841 103DCR 2909C

LOT 6488 BW LIGHTNING LIZA G488 USA 174362182

BORN 06/25/2021 TATTOO /G488 P4
 FEMALE EFI 9.2%

PA 930M 28F 35P
 318CM\$ 316NM\$ 287FM\$
 1.7PL -1.8DPR -1.1CCR 1.3HCR 3.06SCS
 PA TYPE 1.0 JPI 33%R 65

BRED: 07/01/2022 DUE: 04/06/2023 TO
 JX RIVER VALLEY CHIEF {6}-ET
 USA 075341195 BBR 100 JH1F JNSF A2A2 777JE10034
 SEE REFERENCE SIRE C

SIRE: JX BW LIGHTNING {6} (TWIN)
 USA 173135567 GT99K BBR 100 JH1F JNSF 505JE128
 SEE REFERENCE SIRE A

DAM: JX BW VALIANT LIZA D601 {6}
 USA 173738724
 TATTOO D601/D601
 DHIA HERD # 93-52-0150 CONTROL # 1842
 2-00 305 3 18150 5.0 899 3.8 697 103DCR 2406C
 305 2X ME AVG 1L 20544M 1018F 800P 2740C

2-04 83%
 ST SR DF RA RW RL FA FU RH RU UC UD TP TL RTR RTS
 38 32 30 33 35 20 29 44 35 35 36 35 32 28 40 25

PPA 1540M 94F 58P / YD 580M 48F 27P
 CDCB PTA 08/01/2022 1RECS 54%R 66%ILE
 449M 0.02% 25F 0.00% 17P 192CM\$ 192NM\$ 177FM\$
 1.9PL -1.5LIV -1.9DPR -1.8CCR -1.0HCR 3.05SCS 109GM\$
 0.0MFV -0.1DAB -0.2KET -0.4MAS 0.4MET 0.1RPL -1.2OHTI
 AJCA 08/01/2022 PTAT 46%R 0.6 JUI 4.5 JPI 48%R 27

BRENTWOOD FARMS
 ORLAND, CA

BREEDER & OWNER

JX AHLEM HARRIS BALTAZAR {5}-ET
 USA 074067612 GT99K BBR 100 JH1F JNSF A2A2 29JE4008
 BW MACHETE LIZZIE Y12 90%
 USA 118584146 GT13K BBR 100 JH1F JNSF

JX BW VALIANT {5}
 USA 119427851 GT29K BBR 100 JH1F JNSF 505JE126

BW CITATION SUNNY A395 86%
 USA 119258248 GT13K BBR 100 JH1C JNSF
 TATTOO A395/A395
 DHIA HERD # 93-52-0150 CONTROL # 4100
 2-07 305 3 21700 4.7 1025 3.7 796 103DCR 2743C
 305 2X ME AVG 2L 18714M 884F 694P 2377C
 PPA 1337M 59F 49P / YD 173M 6F 8P
 CDCB GPTA S 11/01/2022 2RECS 83%R 83%ILE
 253M 0.00% 13F 0.00% 9P 276CM\$ 279NM\$ 277FM\$
 2.9PL -1.1LIV -0.1DPR 0.5CCR -0.6HCR 3.16SCS 256GM\$
 -0.2MFV -0.2DAB -0.2KET -0.9MAS 0.3MET 0.1RPL -4.56HTI
 AJCA 11/01/2022 GPTAT 83%R 0.9 GJUI 6.6 GJPI 79%R 40
 SIRE: BW CITATION A-ET GJPI 43 50%ILE

NEXT DAM: BW PLUS GOLDIE X952 {6} 69%
 1-08 305 3 18640 3.9 718 3.7 697 103DCR 2119C

4TH DAM: BW RENEGADE ESSIE W544 78%
 1-10 298 3 15070 6.3 946 4.1 615 103DCR 2130C



BW LEGION SUZANNE 4 ET730-ET, VG-84%
GREAT-GRANDAM OF LOT 6500



BW AVERY SUZANNE ET119-ET, E-90%
FOURTH DAM OF LOT 6500

LOT 6500 BW LIGHTNING HILDA G500 USA 174406222

BORN 06/29/2021 TATTOO /G500 P4
FEMALE EFI 8.9%

PA 748M 32F 30P
313CM\$ 309NM\$ 275FM\$
1.6PL -2.2DPR -1.7CCR 1.3HCR 3.03SCS
PA TYPE 1.0 JPI 33%R 63

SIRE: JX BW LIGHTNING {6} (TWIN)
USA 173135567 GT99K BBR 100 JH1F JNSF 505JE128
SEE REFERENCE SIRE A

DAM: JX BW VALIANT HILDA D574 {6}
USA 173721391
TATTOO D574/D574
DHIA HERD # 93-52-0150 CONTROL # 1844
2-01 305 3 17060 5.7 972 4.0 677 103DCR 2344C
305 2X ME AVG 1L 19240M 1095F 773P 2677C

2-04 82% 3-05 82%
ST SR DF RA RW RL FA FU RH RUW UC UD TP TL RTR RTS
31 31 32 24 34 29 27 34 37 35 17 23 26 21 24 27
PPA 607M 127F 36P / YD -415M 88F 5P
CDCB PTA 08/01/2022 1RECS 55%R 64%ILE
84M 0.14% 33F 0.02% 8P 182CM\$ 179NM\$ 153FM\$
1.7PL -1.3LIV -2.7DPR -3.0CCR -1.0HCR 2.98SCS 80GM\$
0.0MFV -0.1DAB 0.0KET 1.4MAS 0.4MET 0.0RPL 2.12HTI
AJCA 08/01/2022 PTAT 47%R 0.7 JUI 3.5 JPI 49%R 23

SISTER(S):
BW VERTEX RAIN A93 84%
2-02 305 3 19070 5.6 1077 3.6 694 103DCR 2400C

BRED: 07/28/2022 DUE: 05/03/2023 TO
JX RIVER VALLEY CHIEF {6}-ET
USA 075341195 BBR 100 JH1F JNSF A2A2 777JE10034
SEE REFERENCE SIRE C

BRENTWOOD FARMS BREEDER & OWNER
ORLAND, CA

JX AHLEM HARRIS BALTAZAR {5}-ET
USA 074067612 GT99K BBR 100 JH1F JNSF A2A2 29JE4008
BW MACHETE LIZZIE Y12 90%
USA 118584146 GT13K BBR 100 JH1F JNSF

JX BW VALIANT {5}
USA 119427851 GT29K BBR 100 JH1F JNSF 505JE126
BW TOPEKA SUZANNE IF387-ET 87%
USA 118276153 GT6K BBR 100 JH1F JNSF
TATTOO IF387/IF387

DHIA HERD # 93-52-0150 CONTROL # 2405
1-10 305 3 14440 5.4 779 4.0 576 103DCR 1994C
3-03 305 3 21650 5.5 1185 3.9 846 104DCR 2928C
4-09 305 3 19310 5.3 1017 3.9 760 104DCR 2631C
305 2X ME AVG 4L 15518M 843F 628P 2172C
PPA -1982M -34F -54P / YD -1385M 5F -36P
CDCB GPTA S 11/01/2022 4RECS 84%R 34%ILE
-837M 0.22% 4F 0.05% -21P 31CM\$ 28NM\$ 10FM\$
2.4PL -0.7LIV -1.8DPR -1.9CCR -0.7HCR 3.02SCS -53GM\$
-0.1MFV -0.1DAB 0.2KET 2.5MAS 0.2MET 0.0RPL 3.22HTI
AJCA 11/01/2022 GPTAT 83%R 1.0 GJUI 12.5 GJPI 80%R -12
SIRE: HEARTLAND MERCHANT TOPEKA-ET GJPI -26 8%ILE

NEXT DAM: BW LEGION SUZANNE 4 ET730-ET 84%
4-10 299 3 20920 4.8 1014 3.8 800 103DCR 2733C
4TH DAM: BW AVERY SUZANNE ET119-ET 90%
2-11 365 2 28140 5.0 1395 3.3 942 DHIR 3254C

LOT 6504 BW SUNSEEKER BETH G504 USA 174406268

BORN 07/01/2021 TATTOO /G504 P5
 FEMALE EFI 8.4%
 PA 96M 27F 12P
 271CM\$ 266NM\$ 223FM\$
 1.4PL 1.7DPR 1.9CCR 1.2HCR 2.99SCS
 PA TYPE 0.5 JPI 39%R 67

SISTER(S):
 BW CHROME TEXAS E470 82%
 SELLING AS LOT 2348

SIRE: BW SUNSEEKER-ET
 USA 119965973 GT45K BBR 100 JH1C JNSF A2A2 505JE124
 SEE REFERENCE SIRE K

DAM: BW MIRROR BETH B348
 USA 119774515 GT29K BBR 100 JH1F JNSF
 TATTOO B348/B348
 DHIA HERD # 93-52-0150 CONTROL # 4724
 1-10 262 3 13120 6.1 800 3.8 501 102DCR 1733C
 2-10 261 3 15740 5.7 893 4.0 634 103DCR 2195C
 3-09 305 3 22300 5.7 1271 3.9 871 103DCR 3015C
 4-10 305 3 18920 5.8 1094 4.1 767 104DCR 2656C
 305 2X ME AVG 4L 18456M 1100F 744P 2575C

2-02 81% 3-02 86%
 ST SR DF RA RW RL FA FU RH RUW UC UD TP TL RTR RTS
 42 41 34 26 34 24 28 39 42 43 38 28 34 28 29 27
 PPA -806M 76F -6P / YD -1902M 20F -36P
 CDCB GPTA S 11/01/2022 4RECS 85%R 60%ILE
 -834M 0.27% 14F 0.10% -11P 166CM\$ 159NM\$ 94FM\$
 1.9PL 1.7LIV 3.8DPR 3.9CCR 0.4HCR 3.02SCS 232GM\$
 0.0MFV -0.2DAB 0.1KET 0.2MAS -0.4MET -0.1RPL -0.64HTI
 AJCA 11/01/2022 GPTAT 84%R 0.0 GJUI 1.6 GJPI 80%R 43

SISTER(S):
 JX BW BALTAZAR JAMIE C11 {6} 90%
 3-02 267 3 21390 5.3 1123 3.7 786 103DCR 2718C

BRED: 08/10/2022 DUE: 05/16/2023 TO
 JX RIVER VALLEY CHIEF {6}-ET
 USA 075341195 BBR 100 JH1F JNSF A2A2 777JE10034
 SEE REFERENCE SIRE C

BRENTWOOD FARMS BREEDER & OWNER
 ORLAND, CA

CDF KARBALA KWYNN
 JE840003005791893 GT50K BBR 100 JH1C JNSF 11JE1110
 BW MACHETE LIZZIE Y12 90%
 USA 118584146 GT13K BBR 100 JH1F JNSF

SUNSET CANYON MIRROR-ET
 USA 118808990 GT13K BBR 100 JH1F JNSF A2A2 203JE1638
 BW RENEGADE AMELIA X92 {6} 91%
 USA 118028974
 TATTOO X92/X92

DHIA HERD # 93-52-0150 CONTROL # 1035
 2-08 305 3 20110 5.9 1177 3.8 764 103DCR 2643C
 4-02 273 3 22180 5.2 1145 3.8 853 103DCR 2952C
 5-01 305 3 26820 4.9 1319 3.8 1010 104DCR 3494C
 6-04 256 3 21280 5.4 1145 3.7 796 102DCR 2754C
 305 2X ME AVG 5L 21261M 1142F 820P 2838C
 PPA 652M 80F 26P / YD -705M 32F -13P
 CDCB PTA 08/01/2022 5RECS 68%R 58%ILE
 -530M 0.17% 10F 0.04% -12P 156CM\$ 153NM\$ 133FM\$
 1.6PL -0.2LIV 2.2DPR 2.4CCR 0.1HCR 2.94SCS 204GM\$
 0.0MFV -0.1DAB -0.5KET 1.1MAS 0.0MET 0.0RPL 0.84HTI
 AJCA 08/01/2022 PTAT 59%R 0.0 JUI 3.8 JPI 58%R 33
 SIRE: BW RENEGADE-ET GJPI 31 19%ILE

NEXT DAM: BW MOROCCO HONEY U565 {5} 82%
 3-00 272 3 18720 4.5 840 3.7 688 103DCR 2298C
 4TH DAM: BW CENTURION CATHY L306 {4} 94%
 6-04 305 3 30110 4.1 1233 3.4 1020 104DCR 3384C

LOT 6505 BW CHROME TINA G605 USA 174407250

BORN 08/04/2021 TATTOO /G605 P1
 FEMALE EFI 8.8%
 PA -62M 13F -1P
 51CM\$ 52NM\$ 48FM\$
 0.5PL 0.5DPR 0.9CCR 0.6HCR 3.07SCS
 PA TYPE 1.4 JPI 37%R 20

BRED: 10/19/2022 DUE: 07/25/2023 TO
 RIVER VALLEY CECE CHROME-ET
 JE840003012423929 BBR 100 JH1F JNSC A2A2 7JE5004
 SEE REFERENCE SIRE B

SIRE: RIVER VALLEY CECE CHROME-ET
 JE840003012423929 GT BBR 100 JH1F JNSC A2A2 7JE5004
 SEE REFERENCE SIRE B

DAM: BW SUREFIRE TINA D689
 USA 173765160
 TATTOO D689/D689
 DHIA HERD # 93-52-0150 CONTROL # 1923
 2-01 305 3 16570 5.7 940 3.9 651 103DCR 2253C
 305 2X ME AVG 1L 18771M 1060F 744P 2576C

2-03 82% 3-03 86%
 ST SR DF RA RW RL FA FU RH RUW UC UD TP TL RTR RTS
 43 34 38 23 36 21 38 40 45 41 30 23 38 25 42 26
 PPA -127M 72F 14P / YD -441M 60F -3P
 CDCB PTA 08/01/2022 1RECS 54%R 13%ILE
 -631M 0.12% -5F 0.03% -16P -219CM\$ -215NM\$ -220FM\$
 -1.5PL -0.5LIV 1.3DPR 1.6CCR 0.4HCR 3.28SCS -174GM\$
 -0.1MFV 0.0DAB -0.8KET -0.8MAS 0.7MET -0.1RPL -3.22HTI
 AJCA 08/01/2022 PTAT 46%R 0.7 JUI 10.6 JPI 47%R -37
 SELLING AS LOT 1923

BRENTWOOD FARMS BREEDER & OWNER
 ORLAND, CA

SCHULTZ LEGAL CRITIC-P
 USA 117217618 GT50K BBR 100 JH1C JNSC 11JE1098
 LYON CELEBRITY CECE-ET 91%
 USA 117046049 GT50K BBR 100 JH1C JNSF

BW SUREFIRE
 USA 114204404 GTHD BBR 100 JH1F JNSF 505JE110
 BW SLUGGER DELLA C127 85%
 USA 173075119

TATTOO C127/C127
 DHIA HERD # 93-52-0150 CONTROL # 392
 1-10 305 3 14150 5.0 711 3.9 558 103DCR 1913C
 305 2X ME AVG 1L 16790M 839F 666P 2268C
 PPA -635M 18F -4P / YD -1610M -29F -32P
 CDCB PTA 08/01/2022 1RECS 56%R 22%ILE
 -414M 0.20% 22F 0.08% 2P -66CM\$ -69NM\$ -129FM\$
 -1.9PL -1.0LIV -1.4DPR -1.5CCR -1.5HCR 3.23SCS -85GM\$
 -0.1MFV 0.2DAB -0.2KET -1.6MAS 0.9MET 0.0RPL -2.82HTI
 AJCA 08/01/2022 PTAT 48%R 0.6 JUI 6.8 JPI 48%R -15
 SIRE: KASH-IN SLUGGER-P-ET GJPI 71 75%ILE

NEXT DAM: BW VENERABLE TARA Y76 82%
 1-09 235 3 13360 5.0 666 3.6 478 102DCR 1652C
 4TH DAM: BW SUREFIRE FERN U663 87%
 1-11 305 3 16640 4.7 779 3.8 627 103DCR 2117C

LOT 6513 BW TRADITION GLORIA G513 USA 174406352

BORN 07/08/2021 TATTOO /G513 P3
 FEMALE EFI 8.2%
 PA -35M 23F 1P
 213CM\$ 211NM\$ 202FM\$
 2.4PL 1.6DPR 1.4CCR 0.5HCR 2.94SCS
 PA TYPE 1.2 JPI 31%R 56

BRED: 09/28/2022 DUE: 07/04/2023 TO
 JX RIVER VALLEY CHIEF {6}-ET
 USA 075341195 BBR 100 JH1F JNSF A2A2 777JE10034
 SEE REFERENCE SIRE C

SIRE: BW TRADITION
 USA 173813948 GT45K BBR 100 JH1C JNSF A2A2 505JE129
 SEE REFERENCE SIRE L

DAM: BW KARBALA GLORIA D765
 USA 173791121
 TATTOO D765/D765
 DHIA HERD # 93-52-0150 CONTROL # 1854
 1-11 305 3 16740 4.8 798 3.7 616 104DCR 2130C
 305 2X ME AVG 1L 19689M 934F 730P 2507C

BRENTWOOD FARMS BREEDER & OWNER
 ORLAND, CA

BW SOLEIL
 USA 117965306 GT50K BBR 100 JH1C JNSF A2A2 203JE1366
 BW MIRROR MAY B509 92%
 USA 119849992 GT29K BBR 100 JH1F JNSF

2-02 83% 3-02 84%
 ST SR DF RA RW RL FA FU RH RUW UC UD TP TL RTR RTS
 37 35 34 20 39 20 35 37 44 23 25 40 32 24 32 24
 PPA 562M 35F 7P / YD 645M 39F 7P
 CDCB PTA 08/01/2022 1RECS 55%R 36%ILE
 OM 0.05% 10F -0.03% -6P 40CM\$ 43NM\$ 71FM\$
 0.4PL -0.9LIV 0.6DPR 0.6CCR 0.8HCR 2.99SCS 55GM\$
 0.0MFV -0.2DAB -0.2KET 2.3MAS -0.4MET -0.1RPL 2.65HTI
 AJCA 08/01/2022 PTAT 48%R 1.1 JUI 13.0 JPI 48%R 18
 SELLING AS LOT 1854

BW KARBALA-ET
 USA 115611760 GTHD BBR 100 JH1C JNSF A2A2 11JE978
 BW MAUI OLIVE B482 87%
 USA 119820328
 TATTOO B482/B482
 DHIA HERD # 93-52-0150 CONTROL # 3087
 1-10 292 3 17770 4.1 736 3.6 645 103DCR 2073C
 2-10 303 3 23910 4.8 1153 3.5 829 104DCR 2865C
 3-10 305 3 28890 4.7 1351 3.4 990 103DCR 3421C
 4-11 305 3 28170 4.6 1291 3.5 976 104DCR 3373C
 305 2X ME AVG 4L 25327M 1170F 890P 3025C
 PPA 4081M 173F 110P / YD 1040M 47F 17P
 CDCB PTA 08/01/2022 4RECS 66%R 67%ILE
 202M 0.01% 12F -0.03% OP 193CM\$ 197NM\$ 227FM\$
 2.1PL 0.0LIV 1.3DPR 1.3CCR 0.6HCR 3.06SCS 210GM\$
 0.0MFV 0.1DAB -0.3KET 0.2MAS -0.2MET 0.0RPL 0.36HTI
 AJCA 08/01/2022 PTAT 58%R 1.0 JUI 13.8 JPI 57%R 43
 SIRE: AHLEM VALENTINO MAUI 21838 GJPI -33 5%ILE

SISTER(S):
 BW OLIVER MARLA C850 90%
 3-01 305 3 23650 5.3 1265 3.5 827 104DCR 2858C

NEXT DAM: BW RENEGADE HILDA X418 86%
 3-11 282 3 21800 5.7 1233 4.0 882 103DCR 3054C
 4TH DAM: BW CENTURION SUNDAY S987 90%
 4-03 305 3 24170 5.0 1218 3.9 953 104DCR 3273C

LOT 6527 BW SUNSEEKER IRIS G527 {6} USA 174406482

BORN 07/14/2021 TATTOO /G527 P5
 FEMALE EFI 8.9%
 PA 278M 23F 17P
 241CM\$ 235NM\$ 192FM\$
 1.2PL 0.5DPR 1.0CCR 2.4HCR 2.93SCS
 PA TYPE 1.1 JPI 39%R 66

BRED: 09/19/2022 DUE: 06/25/2023 TO
 RIVER VALLEY CECE CHROME-ET
 JE840003012423929 BBR 100 JH1F JNSC A2A2 7JE5004
 SEE REFERENCE SIRE B

SISTER(S):
 BW CITATION ELLA D686 {6} 86%
 1-09 305 3 17180 4.8 817 3.8 646 103DCR 2204C
 BW CHROME GRACE E499 {6} 84%
 SELLING AS LOT 2326
 BW GRADUATE IRIS J292 {6}
 SELLING AS LOT 7292

BRENTWOOD FARMS BREEDER & OWNER
 ORLAND, CA

CDF KARBALA KWYNN
 JE840003005791893 GT50K BBR 100 JH1C JNSF 11JE1110
 BW MACHETE LIZZIE Y12 90%
 USA 118584146 GT13K BBR 100 JH1F JNSF

SIRE: BW SUNSEEKER-ET
 USA 119965973 GT45K BBR 100 JH1C JNSF A2A2 505JE124
 SEE REFERENCE SIRE K

DAM: JX BW WORLD CUP IRIS IF576 {5}-ET
 USA 173094747 GT45K BBR 100 JH1F JNSF
 TATTOO IF576/IF576
 DHIA HERD # 93-52-0150 CONTROL # 425
 1-10 255 3 14230 5.0 710 3.9 560 102DCR 1914C
 2-09 305 3 23490 5.3 1248 3.9 927 103DCR 3209C
 3-10 280 3 18740 5.1 947 3.9 732 102DCR 2532C
 305 2X ME AVG 3L 20815M 1085F 831P 2859C

JX CO-OP AD WORLD CUP {4}-ET
 JE840003126073776 GT99K BBR 100 JH1F JNSF 1JE935
 BW CENTURION IRIS IF409 {6}-ETN 88%
 USA 118872649 GT13K BBR 100 JH1F JNSF
 TATTOO F409/W958
 DHIA HERD # 93-52-0150 CONTROL # 3363
 1-09 305 3 25800 4.3 1101 3.4 873 104DCR 2969C
 3-09 305 3 26440 4.4 1166 3.6 944 103DCR 3174C
 305 2X ME AVG 2L 25887M 1132F 918P 3084C
 PPA 3270M 96F 78P / YD 2267M 66F 60P
 CDCB GPTA S 11/01/2022 2RECS 85%R 25%ILE
 -202M -0.04% -19F -0.04% -15P -50CM\$ -44NM\$ -1FM\$
 0.1PL -0.2LIV 2.7DPR 3.5CCR 1.2HCR 3.04SCS 40GM\$
 -0.1MFV 0.0DAB -0.8KET 0.7MAS 0.2MET 0.0RPL -0.71HTI
 AJCA 11/01/2022 GPTAT 84%R 0.8 GJUI 8.3 GJPI 81%R 0
 SIRE: SOONER CENTURION-ET GJPI -69 4%ILE

2-01 78% 3-01 84%
 ST SR DF RA RW RL FA FU RH RUW UC UD TP TL RTR RTS
 42 36 35 22 33 23 33 46 43 36 37 23 22 23 36 33
 PPA 1186M 102F 64P / YD 204M 49F 34P
 CDCB GPTA S 11/01/2022 3RECS 84%R 46%ILE
 -470M 0.13% 5F 0.08% -1P 105CM\$ 96NM\$ 32FM\$
 1.5PL 0.6LIV 1.5DPR 2.2CCR 2.7HCR 2.90SCS 110GM\$
 0.2MFV 0.5DAB 0.0KET -0.2MAS -0.2MET -0.1RPL 3.79HTI
 AJCA 11/01/2022 GPTAT 83%R 1.1 GJUI 9.9 GJPI 79%R 41
 SELLING AS LOT 425

NEXT DAM: BW DC SHELLY N275 {5} 90%
 2-08 277 3 20520 4.3 874 3.5 709 98DCR 2303C
 4TH DAM: BW HERMITAGE A324 {4} 80%
 2-10 305 3 13910 5.9 825 4.4 608 DHIR 1982C



BW BLACKSTONE TYRA S429, E-90%
FOURTH DAM OF LOT 6530

LOT 6530 BW LIGHTNING MELISSA G530 USA 174406512

BORN 07/14/2021 TATTOO /G530 P6
FEMALE EFI 8.9%
PA 370M 11F 17P
319CM\$ 314NM\$ 284FM\$
3.1PL 0.2DPR 1.1CCR 2.7HCR 2.94SCS
PA TYPE 1.1 JPI 34%R 73

SISTER(S):
BW CASINO MELISSA J418
SELLING AS LOT 7418

SIRE: JX BW LIGHTNING {6} (TWIN)
USA 173135567 GT99K BBR 100 JH1F JNSF 505JE128
SEE REFERENCE SIRE A

DAM: BW GALAHAD MELISSA B824
USA 119987595
TATTOO B824/B824
DHIA HERD # 93-52-0150 CONTROL # 143
1-10 305 3 16410 4.9 809 3.9 642 104DCR 2186C
3-02 305 3 20930 5.6 1165 3.9 806 103DCR 2789C
4-03 305 3 18540 5.3 982 4.0 746 104DCR 2583C
305 2X ME AVG 3L 18430M 990F 741P 2543C

2-00 84% 3-06 86%
ST SR DF RA RW RL FA FU RH RUW UC UD TP TL RTR RTS
37 39 37 23 29 23 36 39 37 35 23 26 34 22 36 33

PPA -266M 36F 6P / YD -1133M -1F -28P
CDCB PTA 08/01/2022 3RECS 61%R 66%ILE
-671M 0.12% -8F 0.03% -18P 194CM\$ 188NM\$ 172FM\$
4.7PL 3.2LIV 2.0DPR 2.4CCR 1.9HCR 2.81SCS 169GM\$
0.2MFV 0.1DAB -0.1KET 2.1MAS 0.3MET 0.2RPL 6.22HTI
AJCA 08/01/2022 PTAT 51%R 0.9 JUI 9.0 JPI 53%R 43

SISTER(S):
BW DISCO CINDY G191
SELLING AS LOT 6191

BRED: 08/05/2022 DUE: 05/11/2023 TO
JX RIVER VALLEY CHIEF {6}-ET
USA 075341195 BBR 100 JH1F JNSF A2A2 777JE10034
SEE REFERENCE SIRE C

BRENTWOOD FARMS BREEDER & OWNER
ORLAND, CA

JX AHLEM HARRIS BALTAZAR {5}-ET
USA 074067612 GT99K BBR 100 JH1F JNSF A2A2 29JE4008
BW MACHETE LIZZIE Y12 90%
USA 118584146 GT13K BBR 100 JH1F JNSF

BW GALAHAD-ET
USA 118888884 GT13K BBR 100 JH1F JNSF A1A2 203JE1607
BW CITATION CINDY A558 86%
USA 119323157 GT13K BBR 100 JH1C JNSF
TATTOO A558/A558

DHIA HERD # 93-52-0150 CONTROL # 4045
2-09 260 3 17450 5.3 924 3.8 655 101DCR 2266C
3-08 269 3 17030 5.3 911 3.8 654 103DCR 2263C
4-08 260 3 20640 4.5 920 3.6 746 102DCR 2506C
5-07 298 3 20340 5.5 1126 3.8 764 103DCR 2643C
305 2X ME AVG 5L 18325M 1007F 711P 2451C
PPA -602M 46F -12P / YD -1325M -2F -37P
CDCB GPTA S 11/01/2022 5RECS 85%R 75%ILE
-979M 0.19% -8F 0.06% -23P 239CM\$ 233NM\$ 200FM\$
5.9PL 3.9LIV 1.8DPR 2.1CCR 1.5HCR 2.88SCS 190GM\$
0.1MFV 0.2DAB 0.2KET 2.2MAS 0.4MET 0.1RPL 6.19HTI
AJCA 11/01/2022 GPTAT 84%R 0.4 GJUI 9.3 GJPI 80%R 42
SIRE: BW CITATION A-ET GJPI 43 50%ILE

NEXT DAM: BW IMPULS TYRA IF186-ET 85%
1-11 305 3 18930 5.4 1019 3.8 714 103DCR 2470C
4TH DAM: BW BLACKSTONE TYRA S429 90%
3-05 305 3 27030 4.9 1316 3.5 950 104DCR 3284C

LOT 6537 BW LIGHTNING ELOISE G537 USA 174406585

BORN 07/16/2021 TATTOO /G537 P7
 FEMALE EFI 8.9%
 PA 941M 34F 39P
 357CM\$ 351NM\$ 302FM\$
 1.4PL -1.5DPR -0.8CCR 1.6HCR 2.98SCS
 PA TYPE 1.1 JPI 33%R 84

SIRE: JX BW LIGHTNING {6} (TWIN)
 USA 173135567 GT99K BBR 100 JH1F JNSF 505JE128
 SEE REFERENCE SIRE A

DAM: JX BW VALIANT ELOISE C731 {6}
 USA 173390115
 TATTOO C731/C731
 DHIA HERD # 93-52-0150 CONTROL # 888
 1-10 305 3 20980 4.9 1032 3.8 796 103DCR 2754C
 3-01 305 3 21780 5.2 1140 4.0 866 104DCR 2998C
 305 2X ME AVG 2L 22784M 1160F 894P 3083C

1-11 88% 3-04 88% 4-04 90%
 ST SR DF RA RW RL FA FU RH RUW UC UD TP TL RTR RTS
 32 35 42 20 39 25 36 38 40 47 30 23 35 22 38 26

PPA 2802M 170F 115P / YD 1545M 106F 71P
 CDCB PTA 08/01/2022 2RECS 59%R 80%ILE
 471M 0.07% 37F 0.04% 25P 271CM\$ 262NM\$ 208FM\$
 1.3PL -1.0LIV -1.3DPR -1.2CCR -0.3HCR 2.89SCS 208GM\$
 0.1MFV 0.1DAB -0.3KET 0.4MAS 0.6MET 0.0RPL 1.98HTI
 AJCA 08/01/2022 PTAT 51%R 0.9 JUI 8.9 JPI 49%R 64
 SELLING AS LOT 888

SISTER(S):
 BW BAILANDO ANGEL E545 83%

BRED: 08/11/2022 DUE: 05/17/2023 TO
 UR JX UNIDENTIFIED SIMMENTAL SIRE {0}
 SMUSA00099EXP0002

BRENTWOOD FARMS BREEDER & OWNER
 ORLAND, CA

JX AHLEM HARRIS BALTAZAR {5}-ET
 USA 074067612 GT99K BBR 100 JH1F JNSF A2A2 29JE4008
 BW MACHETE LIZZIE Y12 90%
 USA 118584146 GT13K BBR 100 JH1F JNSF

JX BW VALIANT {5}
 USA 119427851 GT29K BBR 100 JH1F JNSF 505JE126

BW FASTRACK SUSIE B367 86%
 USA 119781096
 TATTOO B367/B367
 DHIA HERD # 93-52-0150 CONTROL # 4700
 1-09 277 3 15390 4.6 712 4.0 610 103DCR 1988C
 2-09 305 3 20500 4.5 920 4.0 819 104DCR 2613C
 3-10 305 3 22590 5.1 1153 3.8 867 103DCR 3000C
 4-11 281 3 21260 5.1 1086 4.0 840 104DCR 2905C
 305 2X ME AVG 4L 20680M 1025F 830P 2774C
 PPA 497M 45F 46P / YD -452M 14F 13P
 CDCB PTA 08/01/2022 4RECS 64%R 48%ILE
 -286M 0.09% 6F 0.07% 4P 113CM\$ 104NM\$ 42FM\$
 1.1PL -0.1LIV 1.5DPR 1.9CCR 0.7HCR 2.89SCS 128GM\$
 0.0MFV 0.2DAB -0.4KET 0.8MAS 0.5MET -0.1RPL 1.91HTI
 AJCA 08/01/2022 PTAT 54%R 0.7 JUI 4.9 JPI 55%R 38
 SIRE: BW FASTRACK-ET GJPI 42 34%ILE

NEXT DAM: BW PARADE MARGE Y96 {6} 84%
 3-00 305 3 19750 5.3 1042 4.1 807 104DCR 2790C

4TH DAM: BW GOVERNOR LEXINE S951 {5} 86%
 2-00 304 3 15700 5.5 859 3.8 595 103DCR 2059C

LOT 6540 JX BW SUNSEEKER MARIE G540 {6} USA 174406615

BORN 07/16/2021 TATTOO /G540 P6
 FEMALE EFI 9.5%
 PA 1148M 43F 41P
 354CM\$ 350NM\$ 320FM\$
 0.5PL -2.1DPR -1.7CCR 0.4HCR 2.96SCS
 PA TYPE 0.8 JPI 33%R 75

SISTER(S):
 JX BW CHROME CECE E706 {6}
 SELLING AS LOT 2726

SIRE: BW SUNSEEKER-ET
 USA 119965973 GT45K BBR 100 JH1C JNSF A2A2 505JE124
 SEE REFERENCE SIRE K

DAM: JX BW HARRIS MARIE D44 {5}
 USA 173493005
 TATTOO D44/D44
 DHIA HERD # 93-52-0150 CONTROL # 1180
 1-10 283 3 19300 4.9 952 3.8 724 103DCR 2505C
 2-09 305 3 24280 5.0 1224 3.8 934 104DCR 3232C
 305 2X ME AVG 2L 25154M 1258F 962P 3327C
 2-00 80% 3-00 85%
 ST SR DF RA RW RL FA FU RH RUW UC UD TP TL RTR RTS
 37 39 39 30 26 20 38 36 40 26 25 32 33 32 25 25
 PPA 4657M 218F 164P / YD 3247M 133F 116P
 CDCB PTA 08/01/2022 2RECS 59%R 89%ILE
 1271M -0.07% 45F 0.00% 46P 331CM\$ 326NM\$ 288FM\$
 0.0PL -5.3LIV -3.6DPR -3.2CCR -1.2HCR 2.96SCS 261GM\$
 -0.2MFV -0.4DAB 0.0KET -1.9MAS 0.3MET -0.1RPL -7.09HTI
 AJCA 08/01/2022 PTAT 52%R 0.6 JUI 0.9 JPI 53%R 58

BRED: 08/09/2022 DUE: 05/15/2023 TO
 JX RIVER VALLEY CHIEF {6}-ET
 USA 075341195 BBR 100 JH1F JNSF A2A2 777JE10034
 SEE REFERENCE SIRE C

BIGNAMI, WENDY BREEDER & OWNER
 ORLAND, CA

CDF KARBALA KWYNN
 JE840003005791893 GT50K BBR 100 JH1C JNSF 11JE1110
 BW MACHETE LIZZIE Y12 90%
 USA 118584146 GT13K BBR 100 JH1F JNSF

JX SCHULTZ VOLCANO HARRIS {4}
 USA 118157731 GT80K BBR 100 JH1F JNSF A1A2 29JE3866

BW PLUS AUTUMN X803 {6} 88%
 USA 118499457 GT8K BBR 100 JH1C JNSF
 TATTOO X803/X803
 DHIA HERD # 93-52-0150 CONTROL # 2659
 3-00 305 3 29420 4.5 1323 3.8 1107 104DCR 3654C
 4-03 305 3 22930 4.3 975 3.8 878 104DCR 2782C
 5-04 268 3 25760 4.8 1235 3.6 933 103DCR 3226C
 6-04 305 3 18120 4.9 889 4.1 741 104DCR 2454C
 305 2X ME AVG 5L 23862M 1104F 914P 3027C
 PPA 2550M 94F 87P / YD 1481M 44F 48P
 CDCB GPTA S 11/01/2022 5RECS 84%R 39%ILE
 775M -0.12% 11F -0.03% 22P 60CM\$ 59NM\$ 61FM\$
 -0.1PL -4.5LIV -0.3DPR -0.7CCR -2.4HCR 2.91SCS 51GM\$
 -0.4MFV -0.4DAB -0.1KET -0.9MAS -0.2MET -0.1RPL -7.64HTI
 AJCA 11/01/2022 GPTAT 83%R 0.7 GJUI 2.3 GJPI 80%R 14
 SIRE: SWEETIE PLUS IATOLAS BOLD {5} GJPI 3 11%ILE

NEXT DAM: BW VALENTINO FAITH W502 83%
 1-09 305 3 18810 4.6 867 3.7 690 103DCR 2344C

4TH DAM: BW COUNTRY FAITH L951 81%
 5-04 284 3 28000 4.1 1136 3.5 969 103DCR 3160C

LOT 6545 BW LIGHTNING JULY G545 (TWIN) USA 174406660

BORN 07/18/2021 TATTOO /G545 P3
FEMALE EFI 8.6%
PA 469M 14F 23P
263CM\$ 260NM\$ 224FM\$
1.6PL -0.5DPR 0.1CCR 1.5HCR 3.10SCS
PA TYPE 0.8 JPI 35%R 57

SISTER(S):
BW LIGHTNING JULIE G546
SELLING AS LOT 6546

SIRE: JX BW LIGHTNING {6} (TWIN)
USA 173135567 GT99K BBR 100 JH1F JNSF 505JE128
SEE REFERENCE SIRE A

DAM: BW FASTRACK JULY B964
USA 172978428
TATTOO B964/B964
DHIA HERD # 93-52-0150 CONTROL # 232

1-09 305 3 17760 4.6 812 3.7 659 103DCR 2214C
2-11 305 3 22830 4.8 1091 3.7 842 103DCR 2912C
4-01 305 3 20370 5.1 1041 4.0 819 104DCR 2804C
305 2X ME AVG 3L 20704M 1011F 801P 2729C
2-03 82% 3-03 86%
ST SR DF RA RW RL FA FU RH RUW UC UD TP TL RTR RTS
32 29 36 26 36 23 36 39 42 38 22 29 27 14 32 29
PPA 650M 45F 34P / YD -579M 5F -2P
CDCB PTA 08/01/2022 3RECS 63%R 43%ILE
-474M 0.10% -3F 0.05% -7P 83CM\$ 81NM\$ 52FM\$
1.8PL 0.9LIV 0.8DPR 0.4CCR -0.6HCR 3.13SCS 78GM\$
0.0MFV 0.1DAB -0.3KET 1.4MAS 0.3MET -0.2RPL 2.5OHTI
AJCA 08/01/2022 PTAT 51%R 0.2 JUI 6.2 JPI 54%R 11

BRED: 08/16/2022 DUE: 05/22/2023 TO
JX RIVER VALLEY CHIEF {6}-ET
USA 075341195 BBR 100 JH1F JNSF A2A2 777JE10034
SEE REFERENCE SIRE C

BIGNAMI, LAURA BREEDER & OWNER
ORLAND, CA

JX AHLEM HARRIS BALTAZAR {5}-ET
USA 074067612 GT99K BBR 100 JH1F JNSF A2A2 29JE4008

BW MACHETE LIZZIE Y12 90%
USA 118584146 GT13K BBR 100 JH1F JNSF

BW FASTRACK-ET
USA 117460119 GT50K BBR 100 JH1F JNSF A2A2 7JE1190

BW ILLUSIONIST ALISON U937 87%
USA 117346907

TATTOO U937/U937
DHIA HERD # 93-52-0150 CONTROL # 317
2-01 285 3 15730 4.8 757 3.6 559 103DCR 1932C
3-01 300 3 19900 5.2 1032 3.8 756 104DCR 2616C
4-01 272 3 20830 5.1 1057 3.8 791 103DCR 2737C
5-01 305 3 11620 4.9 571 3.8 442 104DCR 1527C
305 2X ME AVG 4L 16875M 860F 640P 2214C
PPA -2005M -60F -60P / YD -2069M -62F -60P
CDCB PTA 08/01/2022 4RECS 64%R 11%ILE
-1005M 0.08% -32F 0.04% -29P -260CM\$ -260NM\$ -265FM\$
0.6PL 0.6LIV 1.2DPR 0.7CCR -0.6HCR 3.02SCS -265GM\$
-0.2MFV -0.3DAB -0.7KET 2.2MAS 0.1MET 0.1RPL -0.31HTI
AJCA 08/01/2022 PTAT 40%R 0.0 JUI 3.9 JPI 53%R -58
SIRE: BW ILLUSIONIST {6} GJPI -70 4%ILE

NEXT DAM: BW IATOLA TERI M680 79%
6-08 305 3 23440 4.9 1137 3.6 845 104DCR 2922C

4TH DAM: BW CENTURION DONNA L164 82%
1-10 237 3 13970 4.3 604 3.7 522 89DCR 1691C

LOT 6546 BW LIGHTNING JULIE G546 (TWIN) USA 174408318

BORN 07/18/2021 TATTOO /G546 P3
FEMALE EFI 8.6%
PA 469M 14F 23P
263CM\$ 260NM\$ 224FM\$
1.6PL -0.5DPR 0.1CCR 1.5HCR 3.10SCS
PA TYPE 0.8 JPI 35%R 57

SISTER(S):
BW LIGHTNING JULY G545
SELLING AS LOT 6545

SIRE: JX BW LIGHTNING {6} (TWIN)
USA 173135567 GT99K BBR 100 JH1F JNSF 505JE128
SEE REFERENCE SIRE A

DAM: BW FASTRACK JULY B964
USA 172978428
TATTOO B964/B964
DHIA HERD # 93-52-0150 CONTROL # 232

1-09 305 3 17760 4.6 812 3.7 659 103DCR 2214C
2-11 305 3 22830 4.8 1091 3.7 842 103DCR 2912C
4-01 305 3 20370 5.1 1041 4.0 819 104DCR 2804C
305 2X ME AVG 3L 20704M 1011F 801P 2729C
2-03 82% 3-03 86%
ST SR DF RA RW RL FA FU RH RUW UC UD TP TL RTR RTS
32 29 36 26 36 23 36 39 42 38 22 29 27 14 32 29
PPA 650M 45F 34P / YD -579M 5F -2P
CDCB PTA 08/01/2022 3RECS 63%R 43%ILE
-474M 0.10% -3F 0.05% -7P 83CM\$ 81NM\$ 52FM\$
1.8PL 0.9LIV 0.8DPR 0.4CCR -0.6HCR 3.13SCS 78GM\$
0.0MFV 0.1DAB -0.3KET 1.4MAS 0.3MET -0.2RPL 2.5OHTI
AJCA 08/01/2022 PTAT 51%R 0.2 JUI 6.2 JPI 54%R 11

BRED: 09/12/2022 DUE: 06/18/2023 TO
JX RIVER VALLEY CHIEF {6}-ET
USA 075341195 BBR 100 JH1F JNSF A2A2 777JE10034
SEE REFERENCE SIRE C

BIGNAMI, LAURA BREEDER & OWNER
ORLAND, CA

JX AHLEM HARRIS BALTAZAR {5}-ET
USA 074067612 GT99K BBR 100 JH1F JNSF A2A2 29JE4008

BW MACHETE LIZZIE Y12 90%
USA 118584146 GT13K BBR 100 JH1F JNSF

BW FASTRACK-ET
USA 117460119 GT50K BBR 100 JH1F JNSF A2A2 7JE1190

BW ILLUSIONIST ALISON U937 87%
USA 117346907

TATTOO U937/U937
DHIA HERD # 93-52-0150 CONTROL # 317
2-01 285 3 15730 4.8 757 3.6 559 103DCR 1932C
3-01 300 3 19900 5.2 1032 3.8 756 104DCR 2616C
4-01 272 3 20830 5.1 1057 3.8 791 103DCR 2737C
5-01 305 3 11620 4.9 571 3.8 442 104DCR 1527C
305 2X ME AVG 4L 16875M 860F 640P 2214C
PPA -2005M -60F -60P / YD -2069M -62F -60P
CDCB PTA 08/01/2022 4RECS 64%R 11%ILE
-1005M 0.08% -32F 0.04% -29P -260CM\$ -260NM\$ -265FM\$
0.6PL 0.6LIV 1.2DPR 0.7CCR -0.6HCR 3.02SCS -265GM\$
-0.2MFV -0.3DAB -0.7KET 2.2MAS 0.1MET 0.1RPL -0.31HTI
AJCA 08/01/2022 PTAT 40%R 0.0 JUI 3.9 JPI 53%R -58
SIRE: BW ILLUSIONIST {6} GJPI -70 4%ILE

NEXT DAM: BW IATOLA TERI M680 79%
6-08 305 3 23440 4.9 1137 3.6 845 104DCR 2922C

4TH DAM: BW CENTURION DONNA L164 82%
1-10 237 3 13970 4.3 604 3.7 522 89DCR 1691C

LOT 6547 BW CHROME PENNY G547 USA 174406679

BORN 07/19/2021 TATTOO /G547 P3
 FEMALE EFI 8.9%
 PA 352M 20F 12P
 211CM\$ 210NM\$ 202FM\$
 1.7PL 0.1DPR 0.4CCR -0.4HCR 2.96SCS
 PA TYPE 1.3 JPI 44%R 49

BRED: 10/15/2022 DUE: 07/21/2023 TO
 JX BW LIGHTNING {6}
 USA 173135567 BBR 100 JH1F JNSF 505JE128
 SEE REFERENCE SIRE A

BRENTWOOD FARMS BREEDER & OWNER
 ORLAND, CA

SISTER(S):
 BW SUREFIRE SHARON C578 81%
 3-08 305 3 18650 4.6 864 3.9 727 104DCR 2393C

SCHULTZ LEGAL CRITIC-P
 USA 117217618 GT50K BBR 100 JH1C JNSC 11JE1098
 LYON CELEBRITY CECE-ET 91%
 USA 117046049 GT50K BBR 100 JH1C JNSF

SIRE: RIVER VALLEY CECE CHROME-ET
 JE840003012423929 GT BBR 100 JH1F JNSC A2A2 7JE5004
 SEE REFERENCE SIRE B

BW Y576 {6}
 USA 118841535 GT8K BBR 100 JH1F JNSF
 BW ACADEMY FELICIA Y394 88%
 USA 118766795 GT8K BBR 100 JH1C JNSF
 TATTOO Y394/Y394

DAM: BW Y576 PENNY A851
 USA 119530506 GT29K BBR 100 JH1C JNSF
 TATTOO A851/A851
 DHIA HERD # 93-52-0150 CONTROL # 4491
 2-04 305 3 20170 4.2 845 3.4 695 103DCR 2314C
 3-06 305 3 26420 4.6 1226 3.7 966 104DCR 3301C
 4-08 305 3 25450 5.3 1348 3.9 989 103DCR 3423C
 305 2X ME AVG 3L 22637M 1095F 851P 2898C

DHIA HERD # 93-52-0150 CONTROL # 3253
 1-10 286 3 16240 4.7 756 3.8 623 103DCR 2075C
 2-09 277 3 24770 4.3 1069 3.7 927 103DCR 2998C
 3-09 305 3 19280 4.4 852 3.7 715 103DCR 2356C
 5-02 286 3 21230 3.8 809 3.6 759 104DCR 2348C
 305 2X ME AVG 4L 21238M 926F 804P 2599C
 PPA 2025M 34F 56P / YD 1547M 10F 30P
 CDCB GPTA S 11/01/2022 4RECS 84%R 41%ILE
 556M -0.15% -6F -0.04% 11P 66CM\$ 69NM\$ 97FM\$
 1.9PL 2.4LIV 1.7DPR 1.4CCR 0.9HCR 3.02SCS 58GM\$
 0.2MFV 0.4DAB -0.2KET 1.6MAS 0.6MET 0.2RPL 6.69HTI
 AJCA 11/01/2022 GPTAT 83%R 0.1 GJUI 1.4 GJPI 80%R 28
 SIRE: BW ACADEMY-ET GJPI 9 8%ILE

2-05 83% 2-11 87%
 ST SR DF RA RW RL FA FU RH RUW UC UD TP TL RTR RTS
 47 40 35 27 37 22 35 43 45 43 31 36 27 29 35 32
 PPA 2281M 90F 76P / YD 1133M 35F 37P
 CDCB GPTA S 11/01/2022 3RECS 82%R 47%ILE
 196M -0.01% 8F 0.01% 9P 101CM\$ 101NM\$ 88FM\$
 0.8PL -0.4LIV 0.5DPR 0.5CCR -1.6HCR 3.05SCS 100GM\$
 -0.1MFV -0.2DAB 0.0KET 0.3MAS 0.5MET 0.0RPL -1.21HTI
 AJCA 11/01/2022 GPTAT 81%R 0.6 GJUI 4.4 GJPI 77%R 22

NEXT DAM: BW LOUIE SUZANNE ET707-ET 78%
 1-10 305 3 22520 4.3 967 3.5 796 103DCR 2650C
 4TH DAM: BW AVERY SUZANNE ET119-ET 90%
 2-11 365 2 28140 5.0 1395 3.3 942 DHIR 3254C

SISTER(S):
 BW SUREFIRE TANSY D429 84%
 2-10 305 3 21420 4.8 1024 3.7 785 104DCR 2715C

LOT 6548 BW SUNSEEKER GWEN G548 USA 174406688

BORN 07/19/2021 TATTOO /G548 P2
 FEMALE EFI 8.3%
 PA 215M 10F 10P
 131CM\$ 129NM\$ 113FM\$
 0.9PL 0.7DPR 1.3CCR 1.6HCR 3.03SCS
 PA TYPE 0.8 JPI 32%R 35

BRENTWOOD FARMS BREEDER & OWNER
 ORLAND, CA

BRED: 08/22/2022 DUE: 05/28/2023 TO
 ELLIOTT'S REGENCY CASINO-ET
 JE840003125141657 BBR 100 JH1F JNSF A2A2 14JE725
 SEE REFERENCE SIRE I

CDK KARBALA KWYNN
 JE840003005791893 GT50K BBR 100 JH1C JNSF 11JE1110
 BW MACHETE LIZZIE Y12 90%
 USA 118584146 GT13K BBR 100 JH1F JNSF

SIRE: BW SUNSEEKER-ET
 USA 119965973 GT45K BBR 100 JH1C JNSF A2A2 505JE124
 SEE REFERENCE SIRE K

WF IATOLA SHOCKER-ET
 USA 115613454 GT50K BBR 100 JH1F JNSF A1A2 203JE918
 BW TBONE MAY X687 91%
 USA 118419367

DAM: BW SHOCKER GWEN A384
 USA 119258350
 TATTOO A384/A384
 DHIA HERD # 93-52-0150 CONTROL # 3065
 3-01 305 3 18230 4.8 881 3.9 704 103DCR 2387C
 4-02 305 3 23730 4.5 1077 3.8 899 103DCR 2972C
 5-04 291 3 20330 5.0 1013 3.6 740 103DCR 2559C
 6-04 305 3 18950 4.7 896 3.6 690 104DCR 2386C
 305 2X ME AVG 5L 17114M 820F 649P 2184C

DHIA HERD # 93-52-0150 CONTROL # 2953
 1-11 276 3 15980 5.1 813 3.9 631 103DCR 2177C
 2-11 281 3 20790 5.2 1088 4.1 853 103DCR 2928C
 3-10 302 3 21790 5.7 1247 3.9 858 104DCR 2970C
 4-11 273 3 20080 4.8 969 4.2 840 101DCR 2722C
 305 2X ME AVG 4L 19510M 1053F 811P 2760C
 PPA -503M 21F 12P / YD -1300M 3F -13P
 CDCB PTA 08/01/2022 4RECS 65%R 16%ILE
 -831M 0.16% -7F 0.08% -14P -152CM\$ -156NM\$ -204FM\$
 -0.9PL -0.7LIV 0.8DPR 0.8CCR 0.2HCR 3.11SCS -131GM\$
 -0.3MFV -0.3DAB -0.1KET 1.2MAS -0.2MET 0.0RPL -2.47HTI
 AJCA 08/01/2022 PTAT 54%R 0.9 JUI 3.6 JPI 55%R -30
 SIRE: RICHIES JACE TBONE A364 GJPI -20 5%ILE

3-07 83% 4-07 85%
 ST SR DF RA RW RL FA FU RH RUW UC UD TP TL RTR RTS
 52 39 42 26 39 34 28 34 42 38 26 29 29 37 27 28
 PPA 1M -2F -2P / YD -951M -34F -25P
 CDCB PTA 08/01/2022 4RECS 62%R 18%ILE
 -595M 0.04% -20F 0.03% -15P -115CM\$ -115NM\$ -125FM\$
 0.8PL 0.1LIV 1.8DPR 2.7CCR 1.1HCR 3.10SCS -85GM\$
 -0.3MFV -0.4DAB -0.2KET 1.5MAS 0.0MET 0.0RPL -2.45HTI
 AJCA 08/01/2022 PTAT 51%R 0.6 JUI 1.5 JPI 51%R -22

NEXT DAM: BW LEGIONAIRE BERNIE R236 90%
 4-09 287 3 19050 5.1 980 3.8 720 103DCR 2491C
 4TH DAM: BW AVERY CARRIE {6} 93%
 3-06 305 2 20610 5.8 1200 3.7 756 97DCR 2615C



BW IRWIN BLOSSOM X644, E-90%
GRANDAM OF LOT 6553



BW AVERY SUZANNE ET119--ET, E-90%
FOURTH DAM OF LOT 6553

LOT 6553 JX BW LIGHTNING BLOSSOM G553 {4} USA 174406736

BORN 07/21/2021 TATTOO /G553 P6
 FEMALE EFI 9.2%

PA 1302M 18F 41P
 351CM\$ 353NM\$ 351FM\$
 2.3PL -1.0DPR -0.3CCR 2.0HCR 3.14SCS
 PA TYPE 1.0 JPI 41%R 74

SISTER(S):
 JX BW SOLEIL LARA E642 {4}
 SELLING AS LOT 2742

SIRE: JX BW LIGHTNING {6} (TWIN)
 USA 173135567 GT99K BBR 100 JH1F JNSF 505JE128
 SEE REFERENCE SIRE A

DAM: JX BW REVOLUTION BLOSSOM 77166 {3}-ET
 JE840003132351000 GT13K BBR 92 JH1F JNSF
 DHIA HERD # 93-52-0150 CONTROL # 4803

1-10 275 3 18180 4.1 748 3.6 647 102DCR 2094C
 2-10 265 3 22220 4.1 907 3.6 800 103DCR 2561C
 3-09 299 3 27720 4.3 1184 3.5 975 103DCR 3245C
 4-09 305 3 22640 4.2 940 3.6 809 103DCR 2626C
 305 2X ME AVG 4L 24888M 1050F 896P 2922C

2-00 83% 3-00 83% 4-00 85% 5-00 87%
 ST SR DF RA RW RL FA FU RH RUW UC UD TP TL RTR RTS
 38 38 33 23 46 20 17 40 38 44 25 19 32 29 32 21

PPA 3846M 73F 109P / YD 2474M 25F 66P
 CDCB GPTA S 11/01/2022 4RECS 85%R 81%ILE
 1192M -0.23% 6F -0.07% 29P 258CM\$ 267NM\$ 305FM\$
 3.2PL 0.5LIV -0.3DPR -0.2CCR 0.4HCR 3.20SCS 208GM\$
 0.1MFV -0.3DAB 0.1KET -0.7MAS 0.3MET 0.3RPL -1.17HTI
 AJCA 11/01/2022 GPTAT 83%R 0.6 GJUI 3.1 GJPI 80%R 45

BROTHER(S):
 JX BW TORNADO {4}-ET AT ALTA GENETICS
 JNSF GJPI 18 25%ILE
 JX BW EMINENCE {4}-ET AT SELECT SIRES
 JNSF GJPI 30 39%ILE
 BW VALENCIA-ET AT Sexing Technologies-TWG
 JNSF GJPI -1 20%ILE
 BW BRAVEHEART-ET AT Sexing Technologies-TWG
 JNSF GJPI 86 86%ILE

SISTER(S):
 BW NIKON BLOSSOM 45564-P-ET 87%
 4-03 256 3 23400 4.7 1089 3.7 859 103DCR 2933C
 JX BW GOLDA BLOSSOM 45774 {4}-ET 85%
 2-10 252 3 19660 4.2 824 3.8 748 101DCR 2359C
 JX BW GOLDA BLOSSOM 45891 {4}-ET 85%
 3-11 305 3 20420 4.4 893 3.7 754 104DCR 2475C
 JX BW GOLDA MARCY A337 {4} 87%
 6-06 305 3 31120 4.8 1506 3.6 1124 104DCR 3887C
 BW VERTEX BLOSSOM A46468-ET 90%
 3-07 305 3 24820 4.8 1189 3.8 933 104DCR 3197C
 JX BW HARRIS BLOSSOM IF455 {5}-ET 86%
 3-05 235 3 24810 4.7 1160 3.5 866 100DCR 2993C
 JX BW BALTAZAR BLOSSOM IF568 {6}-ET 84%
 4-02 305 3 26330 4.6 1223 3.6 939 104DCR 3246C
 RANKS ON THE TOP 1-1/2% LIST FOR JPI

SELLING OPEN

BRENTWOOD FARMS BREEDER & OWNER
 ORLAND, CA

JX AHLEM HARRIS BALTAZAR {5}-ET
 USA 074067612 GT99K BBR 100 JH1F JNSF A2A2 29JE4008
 BW MACHETE LIZZIE Y12 90%
 USA 118584146 GT13K BBR 100 JH1F JNSF

JX FARIA BROTHERS REVOLUTION {2}-ET
 JE840003012229190 GT99K BBR 85 A1A2 14JE678

BW IRWIN BLOSSOM X644 90%
 USA 118400053 GT8K BBR 100 JH1F JNSF

TATTOO X644/X644
 DHIA HERD # 93-52-0150 CONTROL # 2189
 1-11 305 3 18940 5.0 946 3.5 668 60DCR 2309C
 3-03 305 3 25230 3.4 855 2.9 723 103DCR 2362C
 305 2X ME AVG 3L 21549M 949F 722P 2452C
 PPA 1216M 68F 29P / YD 757M 38F 14P
 CDCB GPTA S 11/01/2022 3RECS 90%R 83%ILE
 249M -0.04% 4F -0.03% 2P 276CM\$ 279NM\$ 305FM\$
 4.2PL 2.1LIV -0.9DPR -0.6CCR 1.5HCR 3.00SCS 202GM\$
 0.1MFV 0.1DAB 0.1KET 1.0MAS 0.2MET 0.2RPL 3.52HTI
 AJCA 11/01/2022 GPTAT 87%R 1.1 GJUI 14.4 GJPI 85%R 48
 SIRE: ALL LYNN VALENTINO IRWIN-ET GJPI 13 17%ILE

NEXT DAM: BW LEGAL SUZANNE 1 ET814-ET 90%
 2-11 305 3 25540 4.4 1134 3.6 908 104DCR 3072C

4TH DAM: BW AVERY SUZANNE ET119-ET 90%
 2-11 365 2 28140 5.0 1395 3.3 942 DHIR 3254C

LOT 6554 BW CHROME TABBY G554 USA 174406745

BORN 07/21/2021 TATTOO /G554 P1
FEMALE EFI 9.6%

PA 50M 2F -3P
55CM\$ 57NM\$ 76FM\$
1.5PL 0.2DPR 0.4CCR 1.0HCR 2.95SCS
PA TYPE 1.9 JPI 37%R 20

BRED: 10/05/2022 DUE: 07/11/2023 TO
AHLEM BANCROFT CHICAGO 23929
USA 067823929 BBR 100 JH1F JNSC A2A2 100JE7403
SEE REFERENCE SIRE F

SIRE: RIVER VALLEY CECE CHROME-ET
JE840003012423929 GT BBR 100 JH1F JNSC A2A2 7JE5004
SEE REFERENCE SIRE B

DAM: BW MAUI TABBY D946
USA 173849552
TATTOO D946/D946

DHIA HERD # 93-52-0150 CONTROL # 1978
1-09 305 3 13850 4.9 676 3.7 519 104DCR 1795C
305 2X ME AVG 1L 17008M 821F 640P 2201C

2-00 84% 3-00 84%
ST SR DF RA RW RL FA FU RH RUW UC UD TP TL RTR RTS
37 38 36 20 37 26 34 35 29 36 42 25 34 35 47 30

PPA -268M -15F -23P / YD -2166M -100F -84P
CDCB PTA 08/01/2022 1RECS 55%R 13%ILE
-409M -0.03% -27F -0.03% -21P -211CM\$ -205NM\$ -163FM\$
0.4PL 0.8LIV 0.7DPR 0.5CCR 1.1HCR 3.04SCS -217GM\$
0.1MFV 0.0DAB 0.0KET 1.1MAS -0.4MET -0.1RPL 2.72HTI
AJCA 08/01/2022 PTAT 47%R 1.7 JUI 13.3 JPI 47%R -37

SISTER(S):
BW LIGHTNING NADINE G195
SELLING AS LOT 10002C

BRENTWOOD FARMS
ORLAND, CA

BREEDER & OWNER

SCHULTZ LEGAL CRITIC-P
USA 117217618 GT50K BBR 100 JH1C JNSC 11JE1098
LYON CELEBRITY CECE-ET 91%
USA 117046049 GT50K BBR 100 JH1C JNSF

AHLEM VALENTINO MAUI 21838
USA 068951472 GT50K BBR 100 JH1C JNSF A1A2 203JE1385

BW LADD NADINE C208 88%
USA 173102527

TATTOO C208/C208
DHIA HERD # 93-52-0150 CONTROL # 603
2-00 305 3 20280 4.3 870 3.5 702 103DCR 2364C
3-03 251 3 20250 4.6 939 3.4 691 101DCR 2387C
305 2X ME AVG 2L 21733M 980F 765P 2596C
PPA 2172M 44F 54P / YD 395M 8F 9P
CDCB PTA 08/01/2022 2RECS 62%R 26%ILE
-322M 0.06% -2F 0.02% -8P -31CM\$ -32NM\$ -40FM\$
0.5PL 0.8LIV 0.0DPR 0.3CCR 1.8HCR 2.98SCS -51GM\$
0.0MFV -0.1DAB 0.0KET 1.6MAS -0.4MET -0.3RPL 2.01HTI
AJCA 08/01/2022 PTAT 54%R 1.6 JUI 13.8 JPI 54%R 4
SIRE: GOLDUST KARBALA LADD-ET GJPI -12 5%ILE

NEXT DAM: BW TBONE IRIS IF283-ET 88%
3-05 305 3 25880 4.1 1051 3.2 822 104DCR 2815C
4TH DAM: BW CENTURION IRIS K347 {6} 95%
6-09 365 3 39630 4.8 1895 3.5 1392 DHIR 4812C
RESERVE GRAND CHAMPION, 2005 OREGON STATE FAIR
HALL OF FAME RECORD ON 6-9 RECORD

LOT 6558 BW SUNSEEKER ABBY G558 USA 174406781

BORN 07/23/2021 TATTOO /G558 P2
FEMALE EFI 8.6%

PA 284M 9F 12P
113CM\$ 111NM\$ 96FM\$
0.5PL -0.1DPR 0.1CCR 2.1HCR 2.98SCS
PA TYPE 1.1 JPI 32%R 35

BRED: 09/03/2022 DUE: 06/09/2023 TO
AHLEM BANCROFT CHICAGO 23929
USA 067823929 BBR 100 JH1F JNSC A2A2 100JE7403
SEE REFERENCE SIRE F

SIRE: BW SUNSEEKER-ET
USA 119965973 GT45K BBR 100 JH1C JNSF A2A2 505JE124
SEE REFERENCE SIRE K

DAM: BW VICTORIOUS ABBY D22
USA 173493274
TATTOO D22/D22

DHIA HERD # 93-52-0150 CONTROL # 1189
1-10 283 3 11730 4.8 564 3.8 442 103DCR 1515C
2-10 305 3 17280 4.5 770 3.8 661 104DCR 2151C
305 2X ME AVG 2L 17215M 790F 654P 2172C

2-00 84% 3-00 85% 4-00 90%
ST SR DF RA RW RL FA FU RH RUW UC UD TP TL RTR RTS
37 38 40 22 43 20 36 44 46 29 32 36 35 20 21 25

PPA -1118M -110F -41P / YD -1717M -103F -51P
CDCB PTA 08/01/2022 2RECS 59%R 16%ILE
-458M 0.00% -23F 0.02% -12P -151CM\$ -152NM\$ -160FM\$
0.0PL -0.4LIV 0.4DPR 0.4CCR 2.1HCR 3.01SCS -151GM\$
0.0MFV -0.1DAB -0.2KET -0.2MAS 0.0MET 0.2RPL -0.93HTI
AJCA 08/01/2022 PTAT 52%R 1.1 JUI 14.7 JPI 51%R -22

BRENTWOOD FARMS
ORLAND, CA

BREEDER & OWNER

CDF KARBALA KWYNN
JE840003005791893 GT50K BBR 100 JH1C JNSF 11JE1110
BW MACHETE LIZZIE Y12 90%
USA 118584146 GT13K BBR 100 JH1F JNSF

RIVER VALLEY VICTORIOUS-ET
JE840003126479524 GT99K BBR 100 JH1F JNSF A2A2 7JE5032

BW MAUI JENNY B558 86%
USA 119873719

TATTOO B558/B558
DHIA HERD # 93-52-0150 CONTROL # 4864
1-10 272 3 16730 4.7 788 3.6 595 103DCR 2057C
2-10 305 3 22910 4.5 1027 3.5 813 104DCR 2769C
4-01 265 3 24710 4.9 1222 3.3 805 102DCR 2779C
5-01 305 3 26570 4.1 1100 3.5 937 104DCR 3059C
305 2X ME AVG 4L 23266M 1075F 818P 2785C
PPA 2743M 85F 67P / YD 447M -15F -7P
CDCB PTA 08/01/2022 4RECS 66%R 46%ILE
66M -0.08% -13F -0.05% -8P 88CM\$ 93NM\$ 138FM\$
2.4PL 0.6LIV 1.9DPR 2.0CCR 1.0HCR 2.97SCS 112GM\$
0.0MFV 0.0DAB -0.2KET 0.4MAS 0.1MET 0.1RPL 0.54HTI
AJCA 08/01/2022 PTAT 56%R -0.1 JUI 5.2 JPI 56%R 18
SIRE: AHLEM VALENTINO MAUI 21838 GJPI -33 5%ILE

NEXT DAM: BW VENERABLE HOLLY X635 78%
3-08 274 3 23780 5.0 1187 4.0 940 103DCR 3206C

4TH DAM: BW SUREFIRE ROSIE U74 {6} 79%
5-02 305 3 28790 4.5 1300 3.7 1055 104DCR 3543C

LOT 6565 BW SUNSEEKER UTAH G565 {5} USA 174406857

BORN 07/25/2021 TATTOO /G565 P1
FEMALE EFI 8.6%

PA 32M 9F 4P
93CM\$ 92NM\$ 80FM\$
0.6PL 0.8DPR 1.4CCR 0.9HCR 3.0ISCS
PA TYPE 0.8 JPI 32%R 25

BRED: 09/24/2022 DUE: 06/30/2023 TO
JX RIVER VALLEY CHIEF {6}-ET
USA 075341195 BBR 100 JH1F JNSF A2A2 777JE10034
SEE REFERENCE SIRE C

SIRE: BW SUNSEEKER-ET
USA 119965973 GT45K BBR 100 JH1C JNSF A2A2 505JE124
SEE REFERENCE SIRE K

DAM: BW SAMBO UTAH C964 {4}
USA 173470110
TATTOO C964/C964

DHIA HERD # 93-52-0150 CONTROL # 1175
1-10 279 3 13120 5.6 734 3.8 498 103DCR 1723C
305 2X ME AVG 2L 16163M 842F 610P 2112C

2-00 83% 3-01 83%
ST SR DF RA RW RL FA FU RH RUW UC UD TP TL RTR RTS
37 35 33 20 35 20 31 40 47 30 33 17 32 23 35 25

PPA -1914M -38F -62P / YD -1867M -31F -57P
CDCB PTA 08/01/2022 2RECS 59%R 14%ILE
-962M 0.12% -23F 0.04% -28P -190CM\$ -190NM\$ -191FM\$
0.3PL 0.3LIV 2.0DPR 3.0CCR -0.2HCR 3.07SCS -147GM\$
-0.2MFV -0.1DAB -0.3KET 1.0MAS 0.2MET 0.2RPL -0.89HTI
AJCA 08/01/2022 PTAT 52%R 0.6 JUI 0.9 JPI 50%R -41

SISTER(S):
BW CHROME THEKIA E729 {4}
SELLING AS LOT 2761

BRENTWOOD FARMS BREEDER & OWNER
ORLAND, CA

CDF KARBALA KWYNN
JE840003005791893 GT50K BBR 100 JH1C JNSF 11JE1110
BW MACHETE LIZZIE Y12 90%
USA 118584146 GT13K BBR 100 JH1F JNSF

LESTER SAMBO
USA 000658836 GT50K BBR 100 JH1F JNSF 7JE356

BW MIRROR BETSY B317 {3} 87%
USA 119769737

TATTOO B317/B317
DHIA HERD # 93-52-0150 CONTROL # 4827
2-01 270 3 14760 4.6 686 3.8 559 103DCR 1874C
3-00 270 3 16870 4.7 790 3.7 624 103DCR 2129C
4-00 305 3 22770 4.5 1017 3.6 825 103DCR 2771C
5-03 305 3 23470 5.2 1228 3.8 890 104DCR 3079C
305 2X ME AVG 4L 19900M 956F 749P 2544C
PPA 393M 13F 9P / YD -1151M -28F -26P
CDCB PTA 08/01/2022 4RECS 64%R 29%ILE
-584M 0.09% -10F 0.05% -11P -1CM\$ -6NM\$ -38FM\$
1.7PL 0.8LIV 2.2DPR 2.1CCR -0.6HCR 2.94SCS 16GM\$
0.0MFV -0.3DAB 0.1KET 1.7MAS 0.1MET 0.0RPL 1.76HTI
AJCA 08/01/2022 PTAT 54%R 0.2 JUI 1.7 JPI 55%R 6
SIRE: SUNSET CANYON MIRROR-ET GJPI 50 28%ILE

NEXT DAM: BW SULTAN REBA U875 {2} 83%
2-11 301 3 21760 4.8 1039 4.0 862 103DCR 2862C

4TH DAM: BW HIGHMARK ROBIN L867 {1} 72%
2-10 273 3 18950 4.5 847 3.5 672 103DCR 2286C

LOT 6576 BW VALENTINO DIANE G576 USA 174406969

BORN 07/29/2021 TATTOO /G576 P1
FEMALE EFI 9.6%

PA -82M -14F -5P
-24CM\$ -23NM\$ -14FM\$
1.5PL -0.1DPR 0.1CCR -0.1HCR 2.98SCS
PA TYPE 1.1 JPI 38%R -6

SISTER(S):
BW OLIVER ODETTE C991 84%
2-05 296 3 18570 4.3 796 3.7 692 103DCR 2235C

SIRE: ALL LYNNS LOUIE VALENTINO-ET
USA 116279413 GT50K BBR 100 JH1C JNSF A2A2 7JE1038
SEE REFERENCE SIRE S

DAM: BW NAVIGATOR DIANE B649
USA 119946381
TATTOO B649/B649

DHIA HERD # 93-52-0150 CONTROL # 4888
1-09 284 3 14780 4.9 729 4.1 610 103DCR 2016C
2-09 279 3 17840 4.9 867 4.0 706 103DCR 2369C
3-08 265 3 17560 4.9 865 3.9 692 102DCR 2346C
4-07 305 3 18210 5.0 919 3.9 710 104DCR 2456C
305 2X ME AVG 4L 19162M 956F 768P 2588C

2-04 82% 2-10 85% 3-10 90%
ST SR DF RA RW RL FA FU RH RUW UC UD TP TL RTR RTS
38 38 42 26 36 23 14 41 39 35 26 29 32 26 36 28

PPA -370M 9F 7P / YD -931M -38F -25P
CDCB PTA 08/01/2022 4RECS 64%R 17%ILE
-469M 0.01% -21F 0.02% -14P -127CM\$ -127NM\$ -126FM\$
0.4PL -2.8LIV 1.9DPR 3.0CCR -0.1HCR 3.02SCS -77GM\$
-0.3MFV -0.3DAB -0.5KET -0.3MAS -0.3MET -0.1RPL -5.68HTI
AJCA 08/01/2022 PTAT 53%R 1.1 JUI 7.7 JPI 54%R -22

SISTER(S):
BW CITATION DARCY D337 83%
2-10 305 3 18630 5.1 957 3.9 726 103DCR 2513C

BRED: 09/06/2022 DUE: 06/12/2023 TO
RIVER VALLEY CECE CHROME-ET
JE840003012423929 BBR 100 JH1F JNSC A2A2 7JE5004
SEE REFERENCE SIRE B

BRENTWOOD FARMS BREEDER & OWNER
ORLAND, CA

BHF-SSF PARADE LOUIE-ET
USA 113486117 GT50K BBR 100 JH1C JNSF A2A2 7JE738

D&E PARAMOUNT VIOLET 90%
USA 067007718 GTHD BBR 100 JH1F JNSF

BW&RV NANCY NAVIGATOR {6}-ET
JE840003012423912 GT80K BBR 100 JH1F JNSF A2A2 7JE5014

BW CANCELLARA POLLY A207 85%
USA 119158043

TATTOO A207/A207
DHIA HERD # 93-52-0150 CONTROL # 3882
2-00 273 3 17200 4.1 713 3.6 624 102DCR 2007C
2-11 275 3 17470 4.5 785 3.8 659 103DCR 2171C
4-01 262 3 17540 4.6 807 3.7 642 103DCR 2181C
305 2X ME AVG 3L 18748M 833F 702P 2308C
PPA -449M -37F -22P / YD -1293M -61F -44P
CDCB PTA 08/01/2022 3RECS 68%R 8%ILE
-917M 0.04% -37F 0.02% -29P -351CM\$ -347NM\$ -334FM\$
-0.8PL 0.5LIV 2.8DPR 3.4CCR -0.4HCR 3.17SCS -286GM\$
-0.1MFV -0.1DAB -0.3KET 0.7MAS 0.2MET 0.2RPL -0.42HTI
AJCA 08/01/2022 PTAT 55%R 0.5 JUI -0.4 JPI 55%R -67
SIRE: BW CANCELLARA {6}-ET GJPI -89 2%ILE

NEXT DAM: BW MORROCCO NANCY U478 82%
3-00 305 3 19350 6.0 1161 4.3 829 104DCR 2873C

4TH DAM: BW GOLDEN BETH ET242-ET 82%
6-01 305 3 22290 4.1 924 3.3 744 103DCR 2507C



**BW IRWIN BLOSSOM X644, E-90%
GREAT-GRANDAM OF LOT 6578**



**BW LEGAL SUZANNE 1 ET814-ET, E-90%
FOURTH DAM OF LOT 6578**

LOT 6578 JX BW LADD BLOSSOM G578 {6} USA 174406987

BORN 07/30/2021 TATTOO /G578 P1
FEMALE EFI 8.2%
PA -615M 6F -11P
50CM\$ 45NM\$ 7FM\$
1.9PL -0.2DPR -0.4CCR 1.8HCR 2.98SCS
PA TYPE 1.3 JPI 44%R 12

SISTER(S):
JX BW CHROME OLIVIA E601 {6}
SELLING AS LOT 2619

SIRE: GOLDUST KARBALA LADD-ET
USA 117627303 GT50K BBR 100 JH1F JNSF A2A2 11JE1140
SEE REFERENCE SIRE R

DAM: JX BW MIRROR BLOSSOM IF477 {5}-ET
USA 119880003 GT45K BBR 100 JH1F JNSF
TATTOO IF477/IF477
DHIA HERD # 93-52-0150 CONTROL # 4788
1-10 258 3 15680 5.2 814 3.8 590 102DCR 2041C
2-09 285 3 22360 4.8 1064 3.8 844 103DCR 2874C
3-09 305 3 24850 5.0 1244 3.7 929 103DCR 3214C
4-09 278 3 21190 5.2 1107 3.8 799 104DCR 2764C
305 2X ME AVG 4L 23266M 1188F 884P 3049C
2-00 82% 3-00 85% 4-00 87% 5-06 90%
ST SR DF RA RW RL FA FU RH RUW UC UD TP TL RTR RTS
42 42 46 26 45 25 35 42 46 28 22 26 25 35 25
PPA 2449M 160F 93P / YD 284M 61F 29P
CDCB GPTA S 11/01/2022 4RECS 84%R 65%ILE
-166M 0.10% 14F 0.05% 4P 188CM\$ 183NM\$ 141FM\$
2.6PL 1.4LIV 0.3DPR -0.5CCR 1.2HCR 3.01SCS 140GM\$
0.0MFV -0.3DAB 0.3KET 0.3MAS -0.1MET 0.1RPL -0.44HTI
AJCA 11/01/2022 GPTAT 83%R 0.9 GJUI 7.7 GJPI 79%R 36

SISTER(S):
JX BW REVOLUTION BLOSSOM 77175 {3} 80%
JX BW CHROME APRIL E336 {5} 85%
SELLING AS LOT 2338

BRED: 11/17/2022 DUE: 08/23/2023 TO
BW TRADITION
USA 173813948 BBR 100 JH1C JNSF A2A2 505JE129
SEE REFERENCE SIRE L

BRENTWOOD FARMS BREEDER & OWNER
ORLAND, CA

BW KARBALA-ET
USA 115611760 GTHD BBR 100 JH1C JNSF A2A2 11JE978
GOLDUST LEGION LEANNA 94%
USA 067161125 GT3K BBR 100 JH1F JNSF A1A2

SUNSET CANYON MIRROR-ET
USA 118808990 GT13K BBR 100 JH1F JNSF A2A2 203JE1638
JX BW GOLDA BLOSSOM 45891 {4}-ET 85%
JE840003126416151 GT13K BBR 100 JH1F JNSF
TATTOO A45891/A45891

DHIA HERD # 93-52-0150 CONTROL # 3039
1-11 305 3 17040 4.8 820 3.8 644 103DCR 2206C
3-11 305 3 20420 4.4 893 3.7 754 104DCR 2475C
5-01 222 3 17960 4.3 765 3.5 627 100DCR 2092C
305 2X ME AVG 3L 17803M 826F 676P 2261C
PPA 130M -29F -4P / YD 317M -29F -3P
CDCB GPTA S 11/01/2022 3RECS 86%R 59%ILE
353M -0.09% -2F -0.05% 3P 151CM\$ 157NM\$ 195FM\$
2.2PL 1.8LIV -1.6DPR -1.9CCR 2.2HCR 3.08SCS 86GM\$
0.0MFV -0.2DAB 0.2KET -1.6MAS -0.1MET 0.2RPL -3.36HTI
AJCA 11/01/2022 GPTAT 84%R 1.3 GJUI 18.5 GJPI 81%R 21
SIRE: JX OOMS DALE TBONE GOLDA {3}-ET GJPI -13 8%ILE

NEXT DAM: BW IRWIN BLOSSOM X644 90%
3-03 305 3 25230 3.4 855 2.9 723 103DCR 2362C
4TH DAM: BW LEGAL SUZANNE 1 ET814-ET 90%
2-11 305 3 25540 4.4 1134 3.6 908 104DCR 3072C

LOT 6579 BW CHROME TRACY G579 USA 174406996

BORN 07/30/2021 TATTOO /G579 P0
FEMALE EFI 7.9%

PA -380M -13F -13P
-108CM\$ -106NM\$ -98FM\$
0.1PL 0.2DPR 0.6CCR 0.6HCR 3.03SCS
PA TYPE 1.6 JPI 36%R -21

BRED: 08/16/2022 DUE: 05/22/2023 TO
BW CITATION A-ET
USA 118367576 BBR 100 JH1C JNSF A2A2 505JE125
SEE REFERENCE SIRE E

SIRE: RIVER VALLEY CECE CHROME-ET
JE840003012423929 GT BBR 100 JH1F JNSC A2A2 7JE5004
SEE REFERENCE SIRE B

DAM: BW ANDREAS TRACY D945
USA 173849561
TATTOO D945/D95
DHIA HERD # 93-52-0150 CONTROL # 1901
1-10 305 3 15760 4.4 697 3.6 564 104DCR 1897C
305 2X ME AVG 1L 18793M 826F 677P 2260C

2-00 85% 3-00 90%
ST SR DF RA RW RL FA FU RH RUW UC UD TP TL RTR RTS
37 34 37 20 37 20 23 44 44 26 36 32 39 26 42 25

PPA -448M -52F -25P / YD -1533M -87F -63P
CDCB PTA 08/01/2022 1RECS 54%R 3%ILE
-1267M 0.02% -57F 0.03% -41P -536CM\$ -531NM\$ -511FM\$
-2.4PL -2.4LIV 0.7DPR 1.0CCR 0.3HCR 3.19SCS -486GM\$
-0.2MFV -0.6DAB -0.6KET -1.4MAS -0.2MET 0.2RPL -7.86HTI
AJCA 08/01/2022 PTAT 47%R 1.1 JUI 10.3 JPI 46%R-117
SELLING AS LOT 1901

BRENTWOOD FARMS
ORLAND, CA

BREEDER & OWNER

SCHULTZ LEGAL CRITIC-P
USA 117217618 GT50K BBR 100 JH1C JNSC 11JE1098
LYON CELEBRITY CECE-ET 91%
USA 117046049 GT50K BBR 100 JH1C JNSF

SUNSET CANYON ANDREAS
USA 117597125 GT99K BBR 100 JH1F JNSF A1A2 94JE4036

BW APPLEJACK THEA C407 87%
USA 173179064

TATTOO C407/C407
DHIA HERD # 93-52-0150 CONTROL # 607
1-10 278 3 13600 4.8 652 3.8 522 103DCR 1768C
2-09 305 3 20890 4.7 981 3.7 777 103DCR 2647C
3-09 305 3 18080 4.4 799 3.9 703 104DCR 2257C
305 2X ME AVG 3L 19119M 888F 732P 2438C
PPA -244M -49F -2P / YD -1181M -66F -32P
CDCB PTA 08/01/2022 3RECS 63%R 11%ILE
-777M -0.01% -39F 0.03% -23P -267CM\$ -264NM\$ -259FM\$
-0.4PL -2.4LIV 2.7DPR 3.2CCR 1.6HCR 3.18SCS -187GM\$
-0.4MFV -0.5DAB -0.7KET -0.8MAS -0.3MET -0.1RPL -8.71HTI
AJCA 08/01/2022 PTAT 53%R 1.0 JUI 9.6 JPI 54%R -52
SIRE: STEINHAUERS IATOLA APPLEJACK GJPI -67 3%ILE

NEXT DAM: BW SUREFIRE MARTHA A222 75%
2-11 305 3 17540 5.0 884 3.5 612 103DCR 2115C

4TH DAM: BW BLACKSTONE JEANE S762 84%
3-07 253 3 19390 5.0 979 3.6 692 103DCR 2392C

LOT 6584 JX BW ARCHIE CHERYL G584 {6} USA 174407045

BORN 07/31/2021 TATTOO /G584 P4
FEMALE EFI 9.4%

PA 724M 31F 26P
258CM\$ 254NM\$ 231FM\$
1.5PL -1.7DPR -1.3CCR 1.5HCR 2.91SCS
PA TYPE 1.0 JPI 30%R 62

SISTER(S):
BW CHOCOLATIER CHERYL J328
SELLING AS LOT 7328

SIRE: JX JER BEL MALDINI ARCHIE {5}-ET
USA 173491704 GT99K BBR 100 JH1F JNSF A2A2 7JE1769

DAM: JX BW VALIANT CHERYL D835 {6}
USA 173813966
TATTOO D835/D835
DHIA HERD # 93-52-0150 CONTROL # 1884
1-11 277 3 15550 4.4 688 3.7 570 103DCR 1891C
305 2X ME AVG 1L 19367M 859F 722P 2377C

2-01 87% 3-01 87%
ST SR DF RA RW RL FA FU RH RUW UC UD TP TL RTR RTS
38 32 35 13 32 20 20 36 44 35 26 25 39 25 28 42

PPA 1897M 50F 54P / YD 875M -5F 20P
CDCB PTA 08/01/2022 1RECS 54%R 51%ILE
727M -0.08% 18F -0.03% 19P 118CM\$ 120NM\$ 132FM\$
0.9PL -0.5LIV -1.7DPR -1.7CCR -0.2HCR 2.99SCS 48GM\$
0.1MFV 0.0DAB -0.2KET -0.2MAS 0.3MET 0.1RPL 0.57HTI
AJCA 08/01/2022 PTAT 47%R 1.0 JUI 15.1 JPI 46%R 30

SISTER(S):
JX BW VALIANT MOLLY C629 {6} 83%
3-07 305 3 22350 4.5 1011 3.6 810 103DCR 2740C

BRED: 09/07/2022 DUE: 06/13/2023 TO
JX RIVER VALLEY CHIEF {6}-ET
USA 075341195 BBR 100 JH1F JNSF A2A2 777JE10034
SEE REFERENCE SIRE C

BRENTWOOD FARMS
ORLAND, CA

BREEDER & OWNER

JX FARIA BROTHERS MALDINI {4}-ET
JE840003135124483 GT99K BBR 100 JH1F JNSF A2A2 7JE1604

JX JER BEL BANCROFT ADELINE {6} 92%
USA 119963766 GT9K BBR 100 JH1F JNSF

JX BW VALIANT {5}
USA 119427851 GT29K BBR 100 JH1F JNSF 505JE126

BW MAUI KAREN B228 92%
USA 119720963

TATTOO B228/B228
DHIA HERD # 93-52-0150 CONTROL # 4589
1-09 305 3 24770 4.0 987 3.3 810 103DCR 2698C
3-02 305 3 26820 4.2 1139 3.5 928 104DCR 3107C
4-05 282 3 30730 4.6 1425 3.5 1080 103DCR 3733C
5-05 305 3 29270 4.2 1237 3.8 1098 104DCR 3506C
305 2X ME AVG 4L 27229M 1178F 967P 3217C
PPA 5396M 151F 154P / YD 1897M 19F 40P
CDCB PTA 08/01/2022 4RECS 66%R 35%ILE
537M -0.13% -3F -0.06% 7P 28CM\$ 35NM\$ 79FM\$
0.9PL 0.9LIV 1.1DPR 1.1CCR 1.0HCR 3.05SCS 34GM\$
0.0MFV 0.0DAB -0.2KET -0.4MAS 0.0MET 0.0RPL -0.95HTI
AJCA 08/01/2022 PTAT 55%R 1.0 JUI 15.7 JPI 56%R 20
SIRE: AHLEM VALENTINO MAUI 21838 GJPI -33 5%ILE

NEXT DAM: BW VENERABLE CHANTAL Y875 78%
3-04 289 3 23020 4.6 1054 3.7 851 102DCR 2867C

4TH DAM: BW SUREFIRE JULIE W644 81%
2-09 262 3 25050 4.5 1132 3.7 926 103DCR 3096C

LOT 6585 BW KARBALA LISA G585 USA 174407054

BORN 07/31/2021 TATTOO /G585 P2
 FEMALE EFI 8.4%
 PA -28M 8F -4P
 129CM\$ 127NM\$ 134FM\$
 1.7PL 1.3DPR 1.5CCR 1.2HCR 2.84SCS
 PA TYPE 1.2 JPI 36%R 40

SISTER(S):
 BW GRADUATE LISA J338
 SELLING AS LOT 7338

SIRE: BW KARBALA-ET
 USA 115611760 GTHD BBR 100 JH1C JNSF A2A2 11JE978
 SEE REFERENCE SIRE Q

DAM: BW DEGREE LISA D830
 USA 173814015
 TATTOO D830/D830
 DHIA HERD # 93-52-0150 CONTROL # 1890
 1-11 284 3 16420 4.4 715 3.6 597 103DCR 1972C
 305 2X ME AVG 1L 20307M 879F 743P 2437C

2-01 84% 3-01 86%
 ST SR DF RA RW RL FA FU RH RUW UC UD TP TL RTR RTS
 37 34 36 22 37 20 34 39 40 35 30 31 26 21 35 24
 PPA 1513M 45F 42P / YD 1113M 14F 30P
 CDCB PTA 08/01/2022 1RECS 51%R 71%ILE
 326M -0.03% 10F -0.01% 9P 218CM\$ 215NM\$ 212FM\$
 1.9PL -0.4LIV 2.7DPR 3.0CCR 1.5HCR 2.81SCS 264GM\$
 0.0MFV 0.0DAB 0.1KET -0.4MAS -0.3MET 0.0RPL -0.68HTI
 AJCA 08/01/2022 PTAT 42%R 1.3 JUI 13.7 JPI 43%R 70

SISTER(S):
 BW CHROME JOYCE E658
 SELLING AS LOT 2714

BRED: 09/08/2022 DUE: 06/14/2023 TO
 RIVER VALLEY CECE CHROME-ET
 JE840003012423929 BBR 100 JH1F JNSC A2A2 7JE5004
 SEE REFERENCE SIRE B

BRENTWOOD FARMS BREEDER & OWNER
 ORLAND, CA

SC GOLD DUST PARAMOUNT IATOLA-ET
 USA 112118277 GTHD BBR 100 JH1F JNSF A2A2 29JE3301
 BW CENTURION PEGGY K798 92%
 USA 111926011 GT50K BBR 100 JH1C JNSF

YOSEMITE KW MASTERS DEGREE-ET
 JE840003131274413 GT45K BBR 100 JH1F JNSF A1A2 100JE7398
 BW DONE RIGHT JENNA C193 87%
 USA 173094831
 TATTOO C193/C193

DHIA HERD # 93-52-0150 CONTROL # 538
 1-11 261 3 15810 5.7 899 3.6 575 103DCR 1988C
 2-10 305 3 19680 4.6 915 3.8 746 103DCR 2500C
 3-11 276 3 19920 4.8 950 3.6 727 103DCR 2514C
 305 2X ME AVG 3L 21211M 1068F 787P 2695C
 PPA 1668M 100F 46P / YD 773M 9F -1P
 CDCB PTA 08/01/2022 3RECS 62%R 67%ILE

327M -0.11% -8F -0.07% -4P 188CM\$ 194NM\$ 256FM\$
 2.9PL 1.1LIV 4.0DPR 3.9CCR 2.1HCR 2.92SCS 265GM\$
 0.1MFV 0.3DAB -0.2KET 0.7MAS 0.0MET 0.0RPL 3.33HTI
 AJCA 08/01/2022 PTAT 52%R -0.4 JUI 5.3 JPI 52%R 53
 SIRE: BW DONE RIGHT GJPI 76 55%ILE

NEXT DAM: BW BLAISE SAGE A759 78%
 1-11 289 3 14180 5.1 717 3.7 521 104DCR 1802C
 4TH DAM: BW SUREFIRE BRYONY W269 78%
 3-00 305 3 20820 4.7 988 3.6 755 104DCR 2611C

LOT 6587 BW CHROME CHRISSY G587 USA 174407072

BORN 08/01/2021 TATTOO /G587 P1
 FEMALE EFI 8.1%
 PA -226M -3F -7P
 -55CM\$ -55NM\$ -56FM\$
 0.6PL -0.6DPR -0.8CCR 0.2HCR 3.02SCS
 PA TYPE 1.8 JPI 37%R -10

BRED: 08/27/2022 DUE: 06/02/2023 TO
 SUNSET CANYON MIRROR-ET
 USA 118808990 BBR 100 JH1F JNSF A2A2 203JE1638
 SEE REFERENCE SIRE P

SIRE: RIVER VALLEY CECE CHROME-ET
 JE840003012423929 GT BBR 100 JH1F JNSC A2A2 7JE5004
 SEE REFERENCE SIRE B

DAM: BW TEQUILA CHRISSY D920
 USA 173825590
 TATTOO D920/D920
 DHIA HERD # 93-52-0150 CONTROL # 1907
 1-10 305 3 19210 4.4 846 3.6 691 103DCR 2311C
 305 2X ME AVG 1L 22876M 999F 828P 2747C

2-00 85%
 ST SR DF RA RW RL FA FU RH RUW UC UD TP TL RTR RTS
 43 31 38 30 35 19 35 40 44 30 36 38 38 32 30 30
 PPA 1263M 25F 35P / YD 1138M 31F 33P
 CDCB PTA 08/01/2022 1RECS 54%R 6%ILE
 -959M 0.05% -36F 0.04% -28P -431CM\$ -428NM\$ -426FM\$
 -1.3PL -3.0LIV -0.9DPR -1.8CCR -0.4HCR 3.18SCS -459GM\$
 0.0MFV -0.3DAB -0.4KET -0.2MAS 0.4MET 0.2RPL -1.95HTI
 AJCA 08/01/2022 PTAT 47%R 1.5 JUI 14.4 JPI 47%R -95

BRENTWOOD FARMS BREEDER & OWNER
 ORLAND, CA

SCHULTZ LEGAL CRITIC-P
 USA 117217618 GT50K BBR 100 JH1C JNSC 11JE1098
 LYON CELEBRITY CECE-ET 91%
 USA 117046049 GT50K BBR 100 JH1C JNSF

TOWER VUE PRIME TEQUILA-ET
 USA 114816452 GTHD BBR 100 JH1F JNSF A1A2 76JE156
 BW MAUI JANET C415 88%
 USA 173178979
 TATTOO C415/C415

DHIA HERD # 93-52-0150 CONTROL # 594
 1-09 305 3 12860 5.4 690 3.8 491 103DCR 1699C
 2-11 305 3 22500 4.9 1100 3.6 809 103DCR 2797C
 4-00 305 3 22550 4.4 988 3.9 875 104DCR 2798C
 305 2X ME AVG 3L 19318M 937F 732P 2464C
 PPA 151M -23F 5P / YD -1173M -85F -44P
 CDCB PTA 08/01/2022 3RECS 63%R 18%ILE

-498M -0.06% -37F -0.01% -21P -115CM\$ -112NM\$ -83FM\$
 1.9PL 1.1LIV 1.9DPR 1.5CCR 0.6HCR 3.00SCS -103GM\$
 0.0MFV 0.0DAB -0.2KET 1.2MAS -0.1MET 0.1RPL 1.87HTI
 AJCA 08/01/2022 PTAT 53%R 1.1 JUI 12.6 JPI 53%R -20
 SIRE: AHLEM VALENTINO MAUI 21838 GJPI -33 5%ILE

NEXT DAM: BW PALADIN EMILY Y597 80%
 2-09 280 3 19220 5.5 1052 4.1 779 103DCR 2698C
 4TH DAM: BW SULTAN PETRA W447 85%
 2-08 288 3 22710 5.0 1127 3.7 846 103DCR 2926C

LOT 6595 BW KARBALA JUDY G595 USA 174407157

BORN 08/03/2021 TATTOO /G595 P1
 FEMALE EFI 8.9%
 PA -112M 4F -9P
 105CM\$ 106NM\$ 128FM\$
 2.6PL 0.5DPR 0.6CCR 1.2HCR 2.93SCS
 PA TYPE 1.0 JPI 37%R 24

BRED: 10/29/2022 DUE: 08/04/2023 TO
 JX BW LIGHTNING {6}
 USA 173135567 BBR 100 JH1F JNSF 505JE128
 SEE REFERENCE SIRE A

SIRE: BW KARBALA-ET
 USA 115611760 GTHD BBR 100 JH1C JNSF A2A2 111E978
 SEE REFERENCE SIRE Q

DAM: BW CITATION JUDY D797
 USA 173790456
 TATTOO D797/D797
 DHIA HERD # 93-52-0150 CONTROL # 1913
 1-11 302 3 20150 4.9 982 3.6 718 103DCR 2482C
 305 2X ME AVG 1L 23793M 1152F 855P 2956C

BRENTWOOD FARMS BREEDER & OWNER
 ORLAND, CA

SC GOLD DUST PARAMOUNT IATOLA-ET
 USA 112118277 GTHD BBR 100 JH1F JNSF A2A2 29JE3301
 BW CENTURION PEGGY K798 92%
 USA 111926011 GT50K BBR 100 JH1C JNSF

2-02 83% 3-02 84%
 ST SR DF RA RW RL FA FU RH RUW UC UD TP TL RTR RTS
 45 32 38 32 37 31 36 35 40 26 25 32 33 20 25 24
 PPA 3112M 111F 87P / YD 2620M 77F 63P
 CDCB PTA 08/01/2022 1RECS 55%R 63%ILE
 159M -0.03% 2F -0.03% -1P 170CM\$ 173NM\$ 199FM\$
 3.7PL 2.3LIV 1.2DPR 1.2CCR 1.4HCR 2.98SCS 132GM\$
 0.0MFV 0.2DAB 0.1KET 0.8MAS 0.3MET 0.2RPL 2.6HTI
 AJCA 08/01/2022 PTAT 47%R 0.9 JUI 11.7 JPI 47%R 38
 SELLING AS LOT 1913

BW CITATION A-ET
 USA 118367576 GT80K BBR 100 JH1C JNSF A2A2 505JE125
 BW MAUI CARMEL B226 90%
 USA 119720981
 TATTOO B226/B226

SISTER(S):
 BW LADD POLLY C714 92%
 2-10 305 3 23650 5.6 1330 3.7 875 103DCR 3027C
 SELLING AS LOT 899

DHIA HERD # 93-52-0150 CONTROL # 4682
 1-11 305 3 21400 4.7 1008 3.6 775 103DCR 2680C
 3-02 292 3 23060 4.5 1037 3.6 823 103DCR 2799C
 4-01 305 3 21820 4.9 1059 3.6 775 103DCR 2679C
 5-03 255 3 12150 4.8 582 3.9 468 103DCR 1581C
 305 2X ME AVG 4L 20972M 987F 764P 2614C
 PPA 868M 22F 16P / YD -390M -29F -23P
 CDCB PTA 08/01/2022 4RECS 66%R 40%ILE
 -118M -0.01% -8F -0.02% -8P 59CM\$ 62NM\$ 83FM\$
 2.5PL 1.5LIV 1.6DPR 0.8CCR -0.1HCR 3.01SCS 51GM\$
 0.0MFV 0.1DAB 0.0KET 0.4MAS 0.2MET 0.2RPL 1.35HTI
 AJCA 08/01/2022 PTAT 56%R 1.1 JUI 12.5 JPI 57%R 14
 SIRE: AHLEM VALENTINO MAUI 21838 GJPI -33 5%ILE

NEXT DAM: BW PREMIER CALLISTA Y869 84%
 3-00 305 3 22740 5.3 1196 3.8 865 103DCR 2993C
 4TH DAM: BW RENEGADE KATHY W310 79%
 2-02 298 3 17130 5.3 901 4.1 707 103DCR 2425C

LOT 6596 BW VALENTINO IZZIE G596 USA 174407166

BORN 08/03/2021 TATTOO /G596 P1
 FEMALE EFI 9.6%
 PA -140M OF -2P
 104CM\$ 102NM\$ 89FM\$
 2.4PL -0.5DPR -1.0CCR -0.4HCR 2.98SCS
 PA TYPE 0.8 JPI 38%R 19

BRED: 11/18/2022 DUE: 08/24/2023 TO
 JX BW LIGHTNING {6}
 USA 173135567 BBR 100 JH1F JNSF 505JE128
 SEE REFERENCE SIRE A

SISTER(S):
 BW BANCROFT IZZIE J395
 SELLING AS LOT 7395

BRENTWOOD FARMS BREEDER & OWNER
 ORLAND, CA

SIRE: ALL LYNNS LOUIE VALENTINO-ET
 USA 116279413 GT50K BBR 100 JH1C JNSF A2A2 7JE1038
 SEE REFERENCE SIRE S

DAM: BW FASTRACK IZZIE B370
 USA 119781069
 TATTOO B370/B370
 DHIA HERD # 93-52-0150 CONTROL # 4689
 1-09 305 3 14220 6.0 850 4.1 590 103DCR 2044C
 2-10 296 3 16530 5.1 846 4.1 685 104DCR 2307C
 3-11 305 3 19860 5.7 1134 3.9 783 103DCR 2711C
 4-11 305 3 18690 5.8 1080 4.0 750 104DCR 2597C
 305 2X ME AVG 4L 18010M 1028F 737P 2538C

BHF-SSF PARADE LOUIE-ET
 USA 113486117 GT50K BBR 100 JH1C JNSF A2A2 7JE738
 D&E PARAMOUNT VIOLET 90%
 USA 067007718 GTHD BBR 100 JH1F JNSF

2-02 83% 3-02 85%
 ST SR DF RA RW RL FA FU RH RUW UC UD TP TL RTR RTS
 39 38 39 26 37 28 22 39 38 34 39 29 42 13 38 26
 PPA -1511M 12F -23P / YD -1471M 4F -24P
 CDCB PTA 08/01/2022 4RECS 62%R 52%ILE
 -586M 0.17% 6F 0.07% -8P 128CM\$ 123NM\$ 79FM\$
 2.3PL 1.6LIV 1.1DPR 0.8CCR -0.7HCR 3.02SCS 112GM\$
 0.0MFV 0.2DAB -0.4KET 1.4MAS 0.3MET -0.2RPL 2.83HTI
 AJCA 08/01/2022 PTAT 52%R 0.5 JUI 9.2 JPI 53%R 26

BW FASTRACK-ET
 USA 117460119 GT50K BBR 100 JH1F JNSF A2A2 7JE1190
 BW ILLUSIONIST GLENDA U766 91%
 USA 117265451
 TATTOO U766/U766

SISTER(S):
 BW KARBALA KIMMIE A364 84%
 4-10 305 3 24610 4.7 1148 3.6 878 103DCR 3035C

DHIA HERD # 93-52-0150 CONTROL # 321
 3-04 305 3 28170 4.7 1334 3.8 1066 104DCR 3614C
 4-06 305 3 23790 5.5 1304 3.8 908 104DCR 3142C
 5-11 285 3 16190 4.9 797 3.7 591 103DCR 2044C
 6-11 202 3 11120 6.2 693 3.7 413 100DCR 1428C
 305 2X ME AVG 5L 19439M 1043F 741P 2551C
 PPA -27M 46F 6P / YD -980M 4F -22P
 CDCB PTA 08/01/2022 5RECS 67%R 25%ILE
 -618M 0.12% -5F 0.04% -15P -37CM\$ -38NM\$ -55FM\$
 1.1PL 1.7LIV 0.7DPR 0.0CCR -1.2HCR 3.01SCS -54GM\$
 -0.1MFV -0.2DAB -0.8KET 2.0MAS 0.1MET 0.1RPL 0.67HTI
 AJCA 08/01/2022 PTAT 55%R 0.6 JUI 11.0 JPI 55%R -8
 SIRE: BW ILLUSIONIST {6} GJPI -70 4%ILE

NEXT DAM: BW LEGIONAIRE LUCY S15 84%
 4-08 305 3 25210 5.3 1328 3.7 925 104DCR 3199C
 4TH DAM: BW COUNCILLER SANDRA D98 86%
 5-07 304 3 23870 4.6 1100 3.7 881 102DCR 2982C

LOT 6599 BW KARBALA CATHY G599 {6} USA 174407193

BORN 08/04/2021 TATTOO /G599 P1
 FEMALE EFI 7.9%
 PA -396M -5F -13P
 46CM\$ 42NM\$ 39FM\$
 1.7PL 1.4DPR 1.3CCR 0.7HCR 2.82SCS
 PA TYPE 0.9 JPI 38%R 17

BRED: 11/17/2022 DUE: 08/23/2023 TO
 RIVER VALLEY VICTORIOUS-ET
 JE840003126479524 BBR 100 JH1F JNSF A2A2 7JE5032
 SEE REFERENCE SIRE D

SIRE: BW KARBALA-ET
 USA 115611760 GTHD BBR 100 JH1C JNSF A2A2 11JE978
 SEE REFERENCE SIRE Q

BRENTWOOD FARMS BREEDER & OWNER
 ORLAND, CA

DAM: BW METALICA CATHY IF573 {5}-ET
 USA 173130759
 TATTOO IF573/IF573
 DHIA HERD # 93-52-0150 CONTROL # 549
 2-00 305 3 17570 5.2 911 4.0 700 103DCR 2423C
 3-11 305 3 22500 4.9 1092 3.9 878 104DCR 2967C
 305 2X ME AVG 2L 19882M 1006F 800P 2722C

SC GOLD DUST PARAMOUNT IATOLA-ET
 USA 112118277 GTHD BBR 100 JH1F JNSF A2A2 29JE3301
 BW CENTURION PEGGY K798 92%
 USA 111926011 GT50K BBR 100 JH1C JNSF

2-02 81% 4-01 83%
 ST SR DF RA RW RL FA FU RH RUW UC UD TP TL RTR RTS
 32 44 30 29 38 20 22 43 34 35 28 35 22 35 37 30

BW METALICA-ET
 USA 117961544 GT50K BBR 100 JH1C JNSF A1A2 7JE1251
 BW CENTURION CATHY L306 {4} 94%
 USA 113835292

PPA 1368M 51F 62P / YD 162M 14F 21P
 CDCB PTA 08/01/2022 2RECS 60%R 37%ILE
 -410M 0.02% -15F 0.03% -9P 52CM\$ 45NM\$ 22FM\$
 1.8PL 1.0LIV 2.9DPR 2.7CCR 0.4HCR 2.76SCS 90CM\$
 -0.1MFV 0.1DAB -0.2KET 1.2MAS 0.7MET 0.1RPL 1.60HTI
 AJCA 08/01/2022 PTAT 53%R 0.8 JUI 6.1 JPI 52%R 25

TATTOO L306/L306
 DHIA HERD # 93-52-0150 CONTROL # 48
 5-00 305 3 28250 4.3 1207 3.2 918 104DCR 3169C
 6-04 305 3 30110 4.1 1233 3.4 1020 104DCR 3384C
 7-07 305 3 26140 4.1 1065 3.5 907 103DCR 2961C
 9-01 305 3 26120 3.5 922 3.2 845 104DCR 2644C
 305 2X ME AVG 8L 21032M 905F 721P 2422C
 PPA -413M -49F -27P / YD -1196M -70F -44P
 CDCB PTA 08/01/2022 5RECS 75%R 15%ILE
 -835M -0.03% -46F 0.01% -29P -163CM\$ -164NM\$ -150FM\$
 1.4PL 1.1LIV 4.1DPR 4.2CCR -0.4HCR 2.87SCS -85GM\$
 -0.1MFV -0.2DAB -0.7KET 0.9MAS 0.0MET 0.0RPL -1.22HTI
 AJCA 08/01/2022 PTAT 64%R 0.7 JUI 9.0 JPI 64%R -22
 SIRE: SOONER CENTURION-ET GJPI -69 4%ILE

SISTER(S):
 BW IATOLA KATIE M958 {5} 90%
 4-01 278 3 20860 4.0 824 3.6 753 103DCR 2364C
 BW MOROCCO HONEY U565 {5} 82%
 3-00 272 3 18720 4.5 840 3.7 688 103DCR 2298C
 BW KARBALA CATHY W554 {5} 85%
 2-11 286 3 23300 4.8 1127 3.7 871 103DCR 3011C
 BW JACINTO STRAWBERRY X670 {5} 81%
 3-02 305 3 24610 4.1 1016 3.6 882 104DCR 2849C
 BW NXLEVEL CATHY S78345 {5}-ET 86%
 3-00 305 3 23610 5.1 1210 4.0 945 103DCR 3250C

NEXT DAM: BW DC N20 {3} 88%
 6-08 294 3 20350 5.6 1131 3.3 678 95DCR 2341C
 4TH DAM: BW MASTER VON W206 {2} 77%
 5-04 305 3 15640 4.4 686 3.8 598 DHIR 1878C

LOT 6610 BW SUNSEEKER KAREN G610 USA 174407308

BORN 08/05/2021 TATTOO /G610 P6
 FEMALE EFI 8.4%
 PA 945M 39F 32P
 318CM\$ 316NM\$ 299FM\$
 0.5PL -0.3DPR 0.1CCR 0.5HCR 2.96SCS
 PA TYPE 0.9 JPI 31%R 76

BRED: 10/10/2022 DUE: 07/16/2023 TO
 JX RIVER VALLEY CHIEF {6}-ET
 USA 075341195 BBR 100 JH1F JNSF A2A2 777JE10034
 SEE REFERENCE SIRE C

SIRE: BW SUNSEEKER-ET
 USA 119965973 GT45K BBR 100 JH1C JNSF A2A2 50SJE124
 SEE REFERENCE SIRE K

BRENTWOOD FARMS BREEDER & OWNER
 ORLAND, CA

DAM: BW CENTERPIECE KAREN D970
 USA 173850046
 TATTOO D970/D970
 DHIA HERD # 93-52-0150 CONTROL # 1938
 1-10 293 3 18110 4.9 882 3.8 694 103DCR 2375C
 305 2X ME AVG 1L 22568M 1087F 868P 2945C

CDF KARBALA KWYNN
 JE840003005791893 GT50K BBR 100 JH1C JNSF 11JE1110
 BW MACHETE LIZZIE Y12 90%
 USA 118584146 GT13K BBR 100 JH1F JNSF

2-00 83% 3-00 85%
 ST SR DF RA RW RL FA FU RH RUW UC UD TP TL RTR RTS
 43 31 36 30 43 20 37 39 42 26 28 32 25 26 25 25
 PPA 3451M 169F 123P / YD 2995M 151F 104P
 CDCB PTA 08/01/2022 1RECS 53%R 79%ILE
 864M -0.02% 37F -0.02% 28P 260CM\$ 258NM\$ 247FM\$
 0.1PL -3.0LIV 0.0DPR 0.3CCR -1.0HCR 2.96SCS 274GM\$
 -0.2MFV -0.1DAB -0.3KET -1.0MAS 0.1MET -0.1RPL -4.60HTI
 AJCA 08/01/2022 PTAT 45%R 0.8 JUI 2.7 JPI 47%R 60

BW CENTERPIECE-ET
 USA 119428889 GT13K BBR 100 JH1F JNSF
 BW BOLD BETTE X876 {6} 92%
 USA 118514875 GT8K BBR 100 JH1F JNSF
 TATTOO X876/X876
 DHIA HERD # 93-52-0150 CONTROL # 2710
 3-00 305 3 29430 4.7 1380 3.6 1072 104DCR 3694C
 4-03 305 3 26180 4.6 1214 3.6 952 104DCR 3262C
 6-04 305 3 30210 4.3 1304 3.5 1047 104DCR 3536C
 7-07 305 3 28840 5.3 1521 3.5 1010 103DCR 3491C
 305 2X ME AVG 6L 21728M 1034F 785P 2686C
 PPA 3430M 113F 98P / YD 1774M 51F 48P
 CDCB PTA 11/01/2022 5RECS 84%R 43%ILE
 290M -0.04% 5F -0.01% 9P 80CM\$ 80NM\$ 78FM\$
 0.0PL -4.0LIV 1.1DPR 1.4CCR -2.5HCR 3.00SCS 129GM\$
 -0.5MFV -0.4DAB -0.6KET -1.3MAS -0.2MET -0.3RPL -10.0HTI
 AJCA 11/01/2022 GPTAT 84%R 0.6 GJUI 5.1 GJPI 80%R 15
 SIRE: SWEETIE PLUS IATOLAS BOLD {5} GJPI 3 11%ILE

SISTER(S):
 BW CITATION A BETTE G205
 SELLING AS LOT 6205
 BW CHOCOLATIER BETTE J75
 SELLING AS LOT 7075

NEXT DAM: BW AWARD NICOLE M586 91%
 5-01 305 3 27140 3.8 1039 3.5 953 104DCR 2985C
 4TH DAM: BW SATURN LINDA D934 77%
 1-10 305 3 20600 4.5 917 3.5 716 95DCR 2458C

LOT 6611 BW CITATION-A MARIE G611 USA 174407317

BORN 08/05/2021 TATTOO /G611 P1
 FEMALE EFI 8.5%
 PA -134M 3F -9P
 131CM\$ 134NM\$ 157FM\$
 3.3PL 0.9DPR 1.2CCR 1.3HCR 2.98SCS
 PA TYPE 0.6 JPI 44%R 24

SISTER(S):
 BW VICTORIOUS DENICE D406 85%
 2-02 305 3 20650 4.9 1010 3.7 773 103DCR 2674C
 BW CHICAGO FERN E266 80%

SIRE: BW CITATION A-ET
 USA 118367576 GT80K BBR 100 JH1C JNSF A2A2 505JE125
 SEE REFERENCE SIRE E

DAM: BW TBONE MARIE Y279
 USA 118706878 GT8K BBR 100 JH1F JNSF
 TATTOO Y279/Y279
 DHIA HERD # 93-52-0150 CONTROL # 3138
 1-10 280 3 17500 5.0 873 3.7 654 103DCR 2262C
 2-09 305 3 22440 5.2 1177 3.7 840 104DCR 2906C
 4-03 299 3 23350 5.0 1157 3.8 882 103DCR 3052C
 5-03 282 3 22980 4.7 1074 3.7 839 103DCR 2881C
 6-03 305 3 25370 4.8 1224 3.6 921 103DCR 3185C
 7-09 305 3 22600 5.2 1170 3.7 836 104DCR 2892C
 305 2X ME AVG 6L 21397M 1095F 814P 2814C

1-11 88% 2-11 79% 4-05 85%
 ST SR DF RA RW RL FA FU RH RUW UC UD TP TL RTR RTS
 45 34 34 27 38 39 35 33 37 43 31 25 36 21 35 27
 PPA 1529M 103F 50P / YD 81M 47F 9P
 CDCB GPTA S 11/01/2022 5RECS 84%R 31%ILE
 -181M 0.07% 5F -0.01% -9P 3CM\$ 5NM\$ 22FM\$
 0.7PL 0.8LIV 1.1DPR 1.1CCR -0.4HCR 2.99SCS 14GM\$
 -0.2MEV -0.1DAB -0.2KET 1.2MAS -0.4MET 0.0RPL -0.75HTI
 AJCA 11/01/2022 GPTAT 83%R 0.3 GJUI 5.6 GJPI 80%R 4

BRED: 10/21/2022 DUE: 07/27/2023 TO
 RIVER VALLEY VICTORIOUS-ET
 JE840003126479524 BBR 100 JH1F JNSF A2A2 7JE5032
 SEE REFERENCE SIRE D

BRENTWOOD FARMS BREEDER & OWNER
 ORLAND, CA

ALL LYNNS VALENTINO IRWIN-ET
 USA 117423084 GT50K BBR 100 JH1C JNSF A2A2 7JE1163
 BW CENTURION PEGGY K798 92%
 USA 111926011 GT50K BBR 100 JH1C JNSF

RICHIES JACE TBONE A364
 USA 113672851 GT50K BBR 100 JH1F JNSF A2A2 7JE1000

BW ACADEMY DANA W21 {6} 91%
 USA 117393963
 TATTOO W21/W21

DHIA HERD # 93-52-0150 CONTROL # 1315
 4-07 184 3 9330 5.2 488 3.6 339 97DCR 1172C
 5-06 305 3 19920 4.1 822 3.3 664 104DCR 2233C
 6-07 305 3 19880 4.1 820 3.5 687 104DCR 2263C
 7-07 227 3 12020 4.1 491 3.6 431 101DCR 1383C
 305 2X ME AVG 7L 17987M 814F 618P 2103C
 PPA -615M -60F -60P / YD -510M -54F -54P
 CDCB PTA 08/01/2022 4RECS 66%R 23%ILE
 -322M -0.06% -28F -0.07% -27P -64CM\$ -59NM\$ 16FM\$
 3.2PL 2.2LIV 3.2DPR 3.4CCR 0.4HCR 2.81SCS -44GM\$
 0.0MFV 0.2DAB -0.6KET 1.1MAS 0.2MET 0.1RPL 2.21HTI
 AJCA 08/01/2022 PTAT 54%R 0.4 JUI 13.6 JPI 57%R -1
 SIRE: BW ACADEMY-ET GJPI 9 8%ILE

NEXT DAM: BW SAMBO AGNES L653 {5} 90%
 4-02 305 3 25940 4.7 1224 3.5 903 103DCR 3121C
 4TH DAM: BW SATURN SARA N972 {4} 90%
 6-00 267 3 18830 4.3 804 3.5 664 98DCR 2206C



BW CITATION LILY A577, E-90%
DAM OF LOT 6616

LOT 6616 JX BW VALIANT LILY G616 {6} USA 174407362

BORN 08/06/2021 TATTOO /G616 P2
FEMALE EFI 8.8%
PA 504M 21F 16P
228CM\$ 225NM\$ 217FM\$
2.7PL -1.4DPR -1.3CCR -0.1HCR 2.89SCS
PA TYPE 0.6 JPI 43%R 42

SISTER(S):
BW REPORTER SNOW B918 83%
3-03 305 3 23050 5.4 1238 3.7 858 103DCR 2968C
BW CHROME URUSULA E770 83%

SIRE: JX BW VALIANT {5}
USA 119427851 GT29K BBR 100 JH1F JNSF 505JE126
SEE REFERENCE SIRE H

DAM: BW CITATION LILY A577
USA 119386817 GT29K BBR 100 JH1F JNSF
TATTOO A577/A577
DHIA HERD # 93-52-0150 CONTROL # 4111

1-11	282	3	19320	4.8	921	3.6	692	103DCR	2392C
2-11	305	3	20180	4.4	886	3.7	747	103DCR	2455C
4-02	271	3	20100	5.2	1053	3.5	703	103DCR	2430C
5-02	278	3	19710	4.9	957	3.6	702	103DCR	2427C
6-02	213	3	8780	5.0	439	3.3	290	98DCR	1001C
305 2X ME AVG			5L 18753M	923F	678P				2319C

2-04 89% 3-04 89% 4-04 90%
ST SR DF RA RW RL FA FU RH RUW UC UD TP TL RTR RTS
42 38 42 26 39 27 28 42 42 42 38 38 38 22 28 29

PPA -175M 11F -21P / YD -331M -8F -26P
CDCB GPTA S 11/01/2022 5RECS 84%R 68%ILE
85M -0.04% -5F -0.02% -1P 201CM\$ 200NM\$ 211FM\$
4.4PL 0.7LIV 0.8DPR 1.5CCR 1.2HCR 2.84SCS 150GM\$
-0.2MFV -0.2DAB -0.3KET 1.2MAS 0.1MET 0.1RPL -1.10HTI
AJCA 11/01/2022 GPTAT 83%R 0.8 GJUI 10.3 GJPI 80%R 38

BRED: 10/29/2022 DUE: 08/04/2023 TO
AHLEM BANCROFT CHICAGO 23929
USA 067823929 BBR 100 JH1F JNSC A2A2 100JE7403
SEE REFERENCE SIRE F

BRENTWOOD FARMS BREEDER & OWNER
ORLAND, CA

JX SCHULTZ VOLCANO HARRIS {4}
USA 118157731 GT80K BBR 100 JH1F JNSF A1A2 29JE3866
BW LEGION GALIANA ET629-ET 94%
USA 116541457 GT99K BBR 100 JH1F JNSF

BW CITATION A-ET
USA 118367576 GT80K BBR 100 JH1C JNSF A2A2 505JE125
BW PLUS MINDY Y5 {6} 85%
USA 118584203 GT8K BBR 100 JH1F JNSF
TATTOO Y5/Y5

DHIA HERD # 93-52-0150 CONTROL # 2897
1-10 305 3 24610 4.1 1018 3.4 825 103DCR 2769C
305 2X ME AVG 1L 28834M 1190F 978P 3257C
PPA 3138M 42F 74P / YD 3003M 18F 68P
CDCB GPTA S 11/01/2022 1RECS 82%R 31%ILE
730M -0.14% 5F -0.06% 13P 2CM\$ 6NM\$ 46FM\$
-0.6PL -4.8LIV -0.7DPR -1.0CCR -2.3HCR 2.96SCS 2GM\$
-0.5MFV -0.5DAB -0.5KET -1.2MAS -0.2MET -0.3RPL -10.2HTI
AJCA 11/01/2022 GPTAT 82%R 0.5 GJUI 6.0 GJPI 79%R -6
SIRE: SWEETIE PLUS IATOLAS BOLD {5} GJPI 3 11%ILE

NEXT DAM: BW RENEGADE JENNA W670 85%
2-11 305 3 21200 4.9 1031 3.9 821 104DCR 2790C

4TH DAM: BW SENIOR JENNA S272 90%
4-07 303 3 24930 4.3 1063 3.3 830 103DCR 2847C



**BW TANNER TAMMIE L412 {5}, E-95%
GREAT-GRANDAM OF LOT 6621**



**BW ANDREAS TAMMY IF443 {6}-ET, E-92%
GRANDAM OF LOT 6621**

LOT 6621 BW CHROME FRAN G621 USA 174407410

BORN 08/07/2021 TATTOO /G621 P1
FEMALE EFI 8.5%

PA 138M 7F 3P
39CM\$ 39NM\$ 42FM\$
0.7PL -0.4DPR 0.0CCR 0.5HCR 2.94SCS
PA TYPE 1.3 JPI 36%R 15

BRED: 11/07/2022 DUE: 08/13/2023 TO
AVONLEA JOEL CHOCOLATIER-ET
JECAN000012619755 BBR 100 JH1F JNSF 733JE3
SEE REFERENCE SIRE G

SIRE: RIVER VALLEY CECE CHROME-ET
JE840003012423929 GT BBR 100 JH1F JNSC A2A2 7JE5004
SEE REFERENCE SIRE B

DAM: BW CENTERPIECE FRAN D828
USA 173814033

TATTOO D828/D828
DHIA HERD # 93-52-0150 CONTROL # 1920
1-11 305 3 16120 4.6 743 3.8 614 103DCR 2042C
305 2X ME AVG 1L 18992M 869F 728P 2402C

2-01 84%
ST SR DF RA RW RL FA FU RH RUW UC UD TP TL RTR RTS
38 32 36 18 32 20 35 37 44 26 28 32 32 20 32 25

PPA 292M -15F 11P / YD -466M -57F -17P
CDCB PTA 08/01/2022 1RECS 53%R 11%ILE
-232M -0.03% -18F 0.00% -9P -243CM\$ -242NM\$ -232FM\$
-1.2PL -1.7LIV -0.4DPR -0.2CCR 0.1HCR 3.01SCS -252GM\$
-0.1MFV -0.2DAB -0.3KET -0.6MAS 0.1MET 0.2RPL -3.17HTI
AJCA 08/01/2022 PTAT 45%R 0.6 JUI 7.6 JPI 45%R -46

BRENTWOOD FARMS
ORLAND, CA

BREEDER & OWNER

SCHULTZ LEGAL CRITIC-P
USA 117217618 GT50K BBR 100 JH1C JNSC 11JE1098
LYON CELEBRITY CECE-ET 91%
USA 117046049 GT50K BBR 100 JH1C JNSF

BW CENTERPIECE-ET
USA 119428889 GT13K BBR 100 JH1F JNSF
BW ANDREAS TAMMY IF443 {6}-ET 92%
USA 119501010

TATTOO IF443/IF443
DHIA HERD # 93-52-0150 CONTROL # 4187
1-09 305 3 16460 4.7 769 3.7 609 104DCR 2075C
3-10 305 3 20650 4.5 924 3.7 754 104DCR 2524C
5-04 275 3 18260 4.6 841 3.4 615 102DCR 2124C
305 2X ME AVG 3L 17711M 826F 651P 2204C
PPA -1031M -80F -40P / YD -2609M -127F -88P
CDCB PTA 08/01/2022 3RECS 65%R 0%ILE
-1368M 0.01% -64F 0.02% -46P -751CM\$ -744NM\$ -715FM\$
-2.8PL -1.4LIV 0.2DPR 0.5CCR -0.2HCR 3.18SCS -751GM\$
-0.2MFV -0.5DAB -0.6KET -0.4MAS -0.1MET 0.3RPL -5.57HTI
AJCA 08/01/2022 PTAT 56%R 0.3 JUI 10.2 JPI 56%R-155
SIRE: SUNSET CANYON ANDREAS G3PI -191 0%ILE

NEXT DAM: BW TANNER TAMMIE L412 {5} 95%
4-03 365 3 34660 4.4 1525 3.4 1183 DHIR 4076C
ALL AMERICAN LIFETIME CHEESE COW, 2011
RESERVE ALL AMERICAN JR 3-YEAR-OLD, 2007
RESERVE GRAND CHAMPION, 2011 WESTERN NATIONAL
2ND AGED COW, 2013 CALIFORNIA STATE FAIRIST AGED COW, 2011 WESTERN
NATIONAL
1ST AGED COW, 2011 CALIFORNIA STATE FAIR
1ST 5-YEAR-OLD, 2009 WESTERN NATIONAL
2ND 5-YEAR-OLD, 2009 CALIFORNIA STATE FAIR
SENIOR CHAMPION, 2009 CALIFORNIA SPRING SHOW
5TH 4-YEAR-OLD, 2008 ALL AMERICAN JERSEY SHOW

4TH DAM: BW AARON KIMBERLY D358 {4} 77%
2-10 305 3 17970 4.2 752 3.5 633 95DCR 2080C

LOT 6628 BW CHROME JENNA G628 USA 174407483

BORN 08/08/2021 TATTOO /G628 P5
 FEMALE EFI 9.1%
 PA 136M 29F 11P
 257CM\$ 251NM\$ 215FM\$
 2.0PL 0.9DPR 1.1CCR 0.4HCR 2.89SCS
 PA TYPE 1.8 JPI 36%R 67

SELLING OPEN

SIRE: RIVER VALLEY CECE CHROME-ET
 JE840003012423929 GT BBR 100 JH1F JNSC A2A2 7JE5004
 SEE REFERENCE SIRE B

DAM: BW DEGREE JENNA D925
 USA 173849758
 TATTOO D925/D925
 DHIA HERD # 93-52-0150 CONTROL # 1906
 1-10 188 3 9900 5.9 582 4.1 402 98DCR 1392C
 305 2X ME AVG 1L 16858M 1017F 712P 2467C

2-00 81%
 ST SR DF RA RW RL FA FU RH RUW UC UD TP TL RTR RTS
 35 32 30 20 36 23 36 30 32 28 37 25 24 25 25
 PPA 112M 134F 35P / YD -288M 133F 26P
 CDCB PTA 08/01/2022 1RECS 51%R 65%ILE
 -236M 0.18% 27F 0.07% 7P 193CM\$ 183NM\$ 115FM\$
 1.4PL 0.0LIV 2.1DPR 1.9CCR 0.0HCR 2.91SCS 209GM\$
 0.0MFV 0.0DAB 0.2KET -0.3MAS 0.3MET 0.2RPL -0.04HTI
 AJCA 08/01/2022 PTAT 43%R 1.6 JUI 9.1 JPI 46%R 58

SISTER(S):
 BW PAXTON RENEE C132 87%
 2-09 305 3 23940 4.6 1097 3.6 856 103DCR 2941C

BRENTWOOD FARMS BREEDER & OWNER
 ORLAND, CA

SCHULTZ LEGAL CRITIC-P
 USA 117217618 GT50K BBR 100 JH1C JNSC 11JE1098
 LYON CELEBRITY CECE-ET 91%
 USA 117046049 GT50K BBR 100 JH1C JNSF

YOSEMITE KW MASTERS DEGREE-ET
 JE840003131274413 GT45K BBR 100 JH1F JNSF A1A2 100JE7398

BW PREMIER PATSY Y772 88%
 USA 118930910 GT13K BBR 100 JH1C JNSF
 TATTOO Y772/Y772
 DHIA HERD # 93-52-0150 CONTROL # 3690
 2-02 305 3 18040 5.3 951 4.1 740 103DCR 2551C
 3-02 288 3 20040 4.9 984 4.1 831 104DCR 2732C
 4-02 305 3 21520 4.9 1056 4.1 883 103DCR 2919C
 5-03 292 3 21930 4.8 1048 4.0 879 103DCR 2900C
 305 2X ME AVG 4L 20586M 1032F 849P 2834C
 PPA 665M 55F 51P / YD -783M 12F 6P
 CDCB GPTA S 11/01/2022 4RECS 85%R 22%ILE
 -897M 0.13% -17F 0.11% -11P -59CM\$ -68NM\$ -141FM\$
 2.0PL 1.9LIV 2.8DPR 1.5CCR -0.8HCR 3.02SCS -62GM\$
 0.0MFV 0.1DAB 0.1KET 1.0MAS 1.1MET 0.4RPL 2.95HTI
 AJCA 11/01/2022 GPTAT 84%R 0.6 JUI 3.5 GJPI 81%R -5
 SIRE: HAWARDEN IMPULS PREMIER GJPI 16 13%ILE

NEXT DAM: BW LEGION ALLEGRA ET802 {6}-ET 90%
 4-03 289 3 20920 4.9 1027 3.6 755 103DCR 2610C
 4TH DAM: BW BRETADARE ALLEGRA K929 {5} 93%
 3-10 305 3 25700 4.3 1093 3.4 880 95DCR 2966C

LOT 6629 BW LIGHTNING NELLIE G629 USA 174407492

BORN 08/09/2021 TATTOO /G629 P6
 FEMALE EFI 9.0%
 PA 1010M 30F 36P
 358CM\$ 356NM\$ 333FM\$
 1.9PL -1.0DPR 0.0CCR 2.0HCR 3.04SCS
 PA TYPE 0.8 JPI 33%R 80

BRED: 10/03/2022 DUE: 07/09/2023 TO
 BW SUNSEEKER-ET
 USA 119965973 BBR 100 JH1C JNSF A2A2 505JE124
 SEE REFERENCE SIRE K

SIRE: JX BW LIGHTNING {6} (TWIN)
 USA 173135567 GT99K BBR 100 JH1F JNSF 505JE128
 SEE REFERENCE SIRE A

DAM: JX BW VALIANT NELLIE D940 {6}
 USA 173849619
 TATTOO D940/D940
 DHIA HERD # 93-52-0150 CONTROL # 1929
 1-10 187 3 11190 4.9 543 3.7 419 98DCR 1449C
 305 2X ME AVG 1L 19188M 949F 744P 2552C

2-00 80%
 ST SR DF RA RW RL FA FU RH RUW UC UD TP TL RTR RTS
 34 27 30 30 26 41 12 26 42 25 32 39 36 22 33 25
 PPA 2488M 132F 84P / YD 1809M 102F 62P
 CDCB PTA 08/01/2022 1RECS 54%R 82%ILE
 609M 0.00% 29F -0.02% 19P 273CM\$ 273NM\$ 270FM\$
 2.4PL 0.6LIV -0.3DPR 0.3CCR 0.4HCR 3.01SCS 227GM\$
 0.0MFV 0.0DAB -0.2KET 0.3MAS 0.5MET 0.0RPL 0.45HTI
 AJCA 08/01/2022 PTAT 47%R 0.3 JUI 2.2 JPI 46%R 56

SISTER(S):
 BW GALAHAD AMBER B861 85%
 3-09 305 3 20290 5.2 1061 3.8 780 103DCR 2699C

BRENTWOOD FARMS BREEDER & OWNER
 ORLAND, CA

JX AHLEM HARRIS BALTAZAR {5}-ET
 USA 074067612 GT99K BBR 100 JH1F JNSF A2A2 29JE4008
 BW MACHETE LIZZIE Y12 90%
 USA 118584146 GT13K BBR 100 JH1F JNSF

JX BW VALIANT {5}
 USA 119427851 GT29K BBR 100 JH1F JNSF 505JE126

BW CITATION SARAH A587 83%
 USA 119386956
 TATTOO A587/A587

DHIA HERD # 93-52-0150 CONTROL # 4066
 1-10 305 3 18890 4.2 799 3.4 641 103DCR 2165C
 3-02 305 3 23200 4.3 998 3.7 850 103DCR 2777C
 4-03 305 3 22970 4.3 986 3.4 770 103DCR 2641C
 5-04 193 3 16070 4.4 707 3.6 575 99DCR 1928C
 305 2X ME AVG 4L 21297M 928F 758P 2534C
 PPA 2401M 51F 57P / YD 611M -6F 4P
 CDCB PTA 08/01/2022 4RECS 66%R 66%ILE
 168M -0.05% -3F -0.03% -1P 185CM\$ 192NM\$ 224FM\$
 3.9PL 3.1LIV 2.5DPR 3.3CCR 2.2HCR 3.14SCS 192GM\$
 0.0MFV 0.1DAB -0.2KET 0.4MAS 0.4MET 0.0RPL 1.04HTI
 AJCA 08/01/2022 PTAT 56%R 0.5 JUI 0.5 JPI 57%R 37
 SIRE: BW CITATION A-ET GJPI 43 50%ILE

NEXT DAM: BW SUREFIRE JULIE W644 81%
 2-09 262 3 25050 4.5 1132 3.7 926 103DCR 3096C
 4TH DAM: BW COUNTRY JULIE L68 90%
 3-02 305 3 29960 4.7 1401 3.4 1028 103DCR 3552C

LOT 6634 BW LIGHTNING TIFFANY G634 USA 174407540

BORN 08/10/2021 TATTOO /G634 P7
 FEMALE EFI 9.0%
 PA 847M 24F 34P
 322CM\$ 317NM\$ 276FM\$
 0.8PL 0.0DPR 1.1CCR 2.4HCR 2.99SCS
 PA TYPE 1.5 JPI 32%R 85

BRED: 11/24/2022 DUE: 08/30/2023 TO
 RIVER VALLEY VICTORIOUS-ET
 JE840003126479524 BBR 100 JH1F JNSF A2A2 7JE5032
 SEE REFERENCE SIRE D

SIRE: JX BW LIGHTNING {6} (TWIN)
 USA 173135567 GT99K BBR 100 JH1F JNSF 505JE128
 SEE REFERENCE SIRE A

DAM: BW DEGREE TIFFANY D947
 USA 173849543
 TATTOO D947/D947
 DHIA HERD # 93-52-0150 CONTROL # 1928
 1-10 302 3 17370 5.0 863 4.0 697 103DCR 2350C
 305 2X ME AVG 1L 20891M 1030F 844P 2823C
 2-06 84%
 ST SR DF RA RW RL FA FU RH RUW UC UD TP TL RTR RTS
 29 28 35 23 38 28 28 38 40 39 26 35 26 25 25 35
 PPA 1654M 90F 77P / YD 1187M 64F 66P
 CDCB PTA 08/01/2022 1RECS 51%R 67%ILE
 282M 0.02% 17F 0.03% 16P 200CM\$ 194NM\$ 156FM\$
 0.2PL -0.4LIV 1.7DPR 2.5CCR 1.2HCR 2.91SCS 252GM\$
 0.0MFV 0.0DAB 0.2KET -0.7MAS -0.1MET 0.0RPL -1.01HTI
 AJCA 08/01/2022 PTAT 42%R 1.7 JUI 12.0 JPI 43%R 67

BRENTWOOD FARMS BREEDER & OWNER
 ORLAND, CA

JX AHLEM HARRIS BALTAZAR {5}-ET
 USA 074067612 GT99K BBR 100 JH1F JNSF A2A2 29JE4008
 BW MACHETE LIZZIE Y12 90%
 USA 118584146 GT13K BBR 100 JH1F JNSF

YOSEMITE KW MASTERS DEGREE-ET
 JE840003131274413 GT45K BBR 100 JH1F JNSF A1A2 100JE7398

BW LEGAL FELICIA A662 85%
 USA 119427767
 TATTOO A662/A662
 DHIA HERD # 93-52-0150 CONTROL # 4172
 1-11 305 3 22950 4.7 1074 3.5 804 104DCR 2779C
 3-02 276 3 22110 4.6 1024 3.8 830 103DCR 2791C
 305 2X ME AVG 3L 18718M 871F 684P 2329C
 PPA 2896M 102F 80P / YD 1200M 24F 25P
 CDCB PTA 08/01/2022 2RECS 61%R 32%ILE
 272M -0.09% -6F -0.03% 3P 9CM\$ 13NM\$ 40FM\$
 -0.4PL 1.0LIV 2.1DPR 2.7CCR 1.7HCR 3.08SCS 79GM\$
 0.0MFV 0.3DAB 0.2KET 0.3MAS 0.4MET 0.0RPL 2.28HTI
 AJCA 08/01/2022 PTAT 52%R 0.4 JUI 3.9 JPI 52%R 19
 SIRE: TOLLENAARS IMPULS LEGAL 233-ET GJPI 7 8%ILE
 NEXT DAM: BW JURY RACHEL Y243 82%
 2-08 305 3 24410 4.1 1011 3.6 882 104DCR 2842C
 4TH DAM: BW THEONE KATHIE W672

LOT 6636 JX BW VALIANT LIZZIE G636 {6} USA 174407568

BORN 08/11/2021 TATTOO /G636 P2
 FEMALE EFI 8.8%
 PA 443M 26F 19P
 194CM\$ 190NM\$ 163FM\$
 1.6PL -1.5DPR -1.6CCR -0.6HCR 2.97SCS
 PA TYPE 0.5 JPI 37%R 40

BRED: 10/20/2022 DUE: 07/26/2023 TO
 RIVER VALLEY CECE CHROME-ET
 JE840003012423929 BBR 100 JH1F JNSC A2A2 7JE5004
 SEE REFERENCE SIRE B

SIRE: JX BW VALIANT {5}
 USA 119427851 GT29K BBR 100 JH1F JNSF 505JE126
 SEE REFERENCE SIRE H

DAM: BW FASTRACK LIZZIE B897
 USA 172891631
 TATTOO B897/B897
 DHIA HERD # 93-52-0150 CONTROL # 417
 2-02 277 3 18690 4.5 834 3.9 722 103DCR 2339C
 3-01 305 3 22600 4.7 1068 3.8 860 103DCR 2903C
 4-02 226 3 17930 4.9 870 3.8 683 100DCR 2340C
 305 2X ME AVG 3L 21995M 1043F 852P 2853C
 2-05 82% 3-04 84%
 ST SR DF RA RW RL FA FU RH RUW UC UD TP TL RTR RTS
 53 33 36 22 36 33 36 39 38 36 26 23 34 18 36 35
 PPA 1933M 75F 74P / YD 470M 27F 28P
 CDCB PTA 08/01/2022 3RECS 61%R 53%ILE
 -36M 0.03% 5F 0.03% 5P 133CM\$ 130NM\$ 102FM\$
 2.3PL 1.7LIV 0.6DPR 0.9CCR 0.2HCR 3.01SCS 99GM\$
 0.1MFV 0.3DAB 0.0KET 1.2MAS 0.3MET 0.0RPL 4.56HTI
 AJCA 08/01/2022 PTAT 52%R 0.5 JUI 7.1 JPI 54%R 34

BRENTWOOD FARMS BREEDER & OWNER
 ORLAND, CA

JX SCHULTZ VOLCANO HARRIS {4}
 USA 118157731 GT80K BBR 100 JH1F JNSF A1A2 29JE3866
 BW LEGION GALIANA ET629-ET 94%
 USA 116541457 GT99K BBR 100 JH1F JNSF

BW FASTRACK-ET
 USA 117460119 GT50K BBR 100 JH1F JNSF A2A2 7JE1190

BW IRWIN EILEEN Y409 87%
 USA 118768911 GT8K BBR 100 JH1F JNSF
 TATTOO Y409/Y409
 DHIA HERD # 93-52-0150 CONTROL # 3249
 1-10 305 3 16270 5.1 824 3.6 591 104DCR 2044C
 3-04 305 3 22930 4.8 1105 3.8 866 104DCR 2970C
 4-06 305 3 22550 4.5 1007 3.8 853 103DCR 2796C
 305 2X ME AVG 3L 20029M 974F 765P 2592C
 PPA 269M -2F 7P / YD -306M -26F -15P
 CDCB GPTA S 11/01/2022 3RECS 83%R 25%ILE
 -589M -0.01% -31F 0.00% -22P -42CM\$ -44NM\$ -29FM\$
 3.0PL 2.3LIV 0.8DPR 1.5CCR 1.2HCR 2.82SCS -80GM\$
 0.1MFV 0.1DAB -0.1KET 2.0MAS 0.1MET 0.3RPL 5.04HTI
 AJCA 11/01/2022 GPTAT 83%R 0.5 GJUI 7.8 GJPI 79%R -9
 SIRE: ALL LYNNS VALENTINO IRWIN-ET GJPI 13 17%ILE

NEXT DAM: BW CANCELLARA CHARLA W960 79%
 1-09 231 3 12930 4.5 584 3.5 448 102DCR 1548C

4TH DAM: BW SUREFIRE MARIA U208 {6} 86%
 5-01 305 3 22680 4.9 1108 3.5 798 104DCR 2758C

LOT 6640 BW LIGHTNING KATIE G640 (TWIN) USA 174407607

BORN 08/11/2021 TATTOO /G640 P3
 FEMALE EFI 9.0%
 PA 678M 10F 28P
 210CM\$ 207NM\$ 173FM\$
 0.6PL -0.6DPR 0.2CCR 2.2HCR 3.08SCS
 PA TYPE 1.1 JPI 33%R 51

SISTER(S):
 BW LIGHTNING KATY G641
 SELLING AS LOT 6641

SIRE: JX BW LIGHTNING {6} (TWIN)
 USA 173135567 GT99K BBR 100 JH1F JNSF 505JE128
 SEE REFERENCE SIRE A

DAM: BW APPLEJACK KATIE D916
 USA 173825639
 TATTOO D916/D916
 DHIA HERD # 93-52-0150 CONTROL # 1937
 1-10 301 3 16350 4.6 758 3.9 641 103DCR 2104C
 305 2X ME AVG 1L 19819M 910F 782P 2544C

2-00 84%
 ST SR DF RA RW RL FA FU RH RUW UC UD TP TL RTR RTS
 32 26 33 23 25 29 30 34 42 26 29 37 35 25 33 35
 PPA 857M -7F 40P / YD 567M -8F 36P
 CDCB PTA 08/01/2022 1RECS 55%R 27%ILE
 -56M -0.03% -10F 0.03% 4P -24CM\$ -26NM\$ -50FM\$
 -0.3PL -3.3LIV 0.6DPR 0.6CCR 0.9HCR 3.08SCS 9GM\$
 -0.3MFV -0.5DAB -0.2KET -0.8MAS -0.5MET -0.1RPL -7.15HTI
 AJCA 08/01/2022 PTAT 47%R 0.9 JUI 9.1 JPI 47%R -2

BRED: 09/10/2022 DUE: 06/16/2023 TO
 BW TRADITION
 USA 173813948 BBR 100 JH1C JNSF A2A2 505JE129
 SEE REFERENCE SIRE L

BRENTWOOD FARMS BREEDER & OWNER
 ORLAND, CA

JX AHLEM HARRIS BALTAZAR {5}-ET
 USA 074067612 GT99K BBR 100 JH1F JNSF A2A2 29JE4008

BW MACHETE LIZZIE Y12 90%
 USA 118584146 GT13K BBR 100 JH1F JNSF

STEINHAUERS IATOLA APPLEJACK
 USA 115488982 GT50K BBR 100 JH1F JNSF 11JE968

BW CHARLEMAGNE SUSAN A994 85%
 USA 119618143
 TATTOO A994/A994

DHIA HERD # 93-52-0150 CONTROL # 4350
 1-09 288 3 20020 4.8 963 3.7 737 103DCR 2549C
 2-09 264 3 19190 4.2 814 3.8 738 102DCR 2329C
 3-08 305 3 22810 4.2 967 3.8 862 104DCR 2746C
 305 2X ME AVG 3L 23171M 1030F 878P 2869C
 PPA 2875M 58F 96P / YD 1517M 9F 46P
 CDCB PTA 08/01/2022 3RECS 63%R 48%ILE

647M -0.13% 2F -0.02% 19P 106CM\$ 104NM\$ 103FM\$
 0.3PL -2.0LIV -1.2DPR -1.9CCR 0.2HCR 2.91SCS 76GM\$
 0.1MFV 0.0DAB 0.1KET -0.3MAS 0.0MET 0.0RPL 0.60HTI
 AJCA 08/01/2022 PTAT 53%R 0.4 JUI 5.5 JPI 54%R 25
 SIRE: DUTCH HOLLOW CHARLEMAGNE GJPI 17 17%ILE

NEXT DAM: BW IRWIN SHERRY Y647 87%
 2-09 305 3 22630 3.7 848 3.8 850 104DCR 2540C

4TH DAM: BW RENEGADE GEENA W532 82%
 3-07 278 3 19850 4.4 870 3.8 762 104DCR 2452C

LOT 6641 BW LIGHTNING KATY G641 (TWIN) USA 174408327

BORN 08/11/2021 TATTOO /G641 P3
 FEMALE EFI 9.0%
 PA 678M 10F 28P
 210CM\$ 207NM\$ 173FM\$
 0.6PL -0.6DPR 0.2CCR 2.2HCR 3.08SCS
 PA TYPE 1.1 JPI 33%R 51

SISTER(S):
 BW LIGHTNING KATIE G640
 SELLING AS LOT 6640

SIRE: JX BW LIGHTNING {6} (TWIN)
 USA 173135567 GT99K BBR 100 JH1F JNSF 505JE128
 SEE REFERENCE SIRE A

DAM: BW APPLEJACK KATIE D916
 USA 173825639
 TATTOO D916/D916
 DHIA HERD # 93-52-0150 CONTROL # 1937
 1-10 301 3 16350 4.6 758 3.9 641 103DCR 2104C
 305 2X ME AVG 1L 19819M 910F 782P 2544C

2-00 84%
 ST SR DF RA RW RL FA FU RH RUW UC UD TP TL RTR RTS
 32 26 33 23 25 29 30 34 42 26 29 37 35 25 33 35
 PPA 857M -7F 40P / YD 567M -8F 36P
 CDCB PTA 08/01/2022 1RECS 55%R 27%ILE
 -56M -0.03% -10F 0.03% 4P -24CM\$ -26NM\$ -50FM\$
 -0.3PL -3.3LIV 0.6DPR 0.6CCR 0.9HCR 3.08SCS 9GM\$
 -0.3MFV -0.5DAB -0.2KET -0.8MAS -0.5MET -0.1RPL -7.15HTI
 AJCA 08/01/2022 PTAT 47%R 0.9 JUI 9.1 JPI 47%R -2

BRED: 09/12/2022 DUE: 06/18/2023 TO
 AHLEM VALENTINO MAUI 21838
 USA 068951472 BBR 100 JH1C JNSF A1A2 203JE1385
 SEE REFERENCE SIRE M

BRENTWOOD FARMS BREEDER & OWNER
 ORLAND, CA

JX AHLEM HARRIS BALTAZAR {5}-ET
 USA 074067612 GT99K BBR 100 JH1F JNSF A2A2 29JE4008

BW MACHETE LIZZIE Y12 90%
 USA 118584146 GT13K BBR 100 JH1F JNSF

STEINHAUERS IATOLA APPLEJACK
 USA 115488982 GT50K BBR 100 JH1F JNSF 11JE968

BW CHARLEMAGNE SUSAN A994 85%
 USA 119618143
 TATTOO A994/A994

DHIA HERD # 93-52-0150 CONTROL # 4350
 1-09 288 3 20020 4.8 963 3.7 737 103DCR 2549C
 2-09 264 3 19190 4.2 814 3.8 738 102DCR 2329C
 3-08 305 3 22810 4.2 967 3.8 862 104DCR 2746C
 305 2X ME AVG 3L 23171M 1030F 878P 2869C
 PPA 2875M 58F 96P / YD 1517M 9F 46P
 CDCB PTA 08/01/2022 3RECS 63%R 48%ILE

647M -0.13% 2F -0.02% 19P 106CM\$ 104NM\$ 103FM\$
 0.3PL -2.0LIV -1.2DPR -1.9CCR 0.2HCR 2.91SCS 76GM\$
 0.1MFV 0.0DAB 0.1KET -0.3MAS 0.0MET 0.0RPL 0.60HTI
 AJCA 08/01/2022 PTAT 53%R 0.4 JUI 5.5 JPI 54%R 25
 SIRE: DUTCH HOLLOW CHARLEMAGNE GJPI 17 17%ILE

NEXT DAM: BW IRWIN SHERRY Y647 87%
 2-09 305 3 22630 3.7 848 3.8 850 104DCR 2540C

4TH DAM: BW RENEGADE GEENA W532 82%
 3-07 278 3 19850 4.4 870 3.8 762 104DCR 2452C

LOT 6643 JX BW VALIANT VICKI G643 {6} (TWIN) USA 174408336

BORN 08/12/2021 TATTOO /G643 P1
 FEMALE EFI 9.2%
 PA 512M 16F 12P
 143CM\$ 147NM\$ 167FM\$
 1.3PL -1.8DPR -2.3CCR -0.6HCR 3.07SCS
 PA TYPE 0.8 JPI 36%R 22

SISTER(S):
 BW SUREFIRE LISETTE E686
 SELLING AS LOT 2776

SIRE: JX BW VALIANT {5}
 USA 119427851 GT29K BBR 100 JH1F JNSF 505JE126
 SEE REFERENCE SIRE H

DAM: BW MAUI VICKI C501
 USA 173254998
 TATTOO C501/C501
 DHIA HERD # 93-52-0150 CONTROL # 1069
 2-06 302 3 15670 4.8 757 3.6 557 103DCR 1925C
 3-07 184 3 12720 4.6 590 3.3 424 97DCR 1464C
 305 2X ME AVG 2L 17572M 838F 613P 2118C

3-02 78% 3-08 84%
 ST SR DF RA RW RL FA FU RH RUW UC UD TP TL RTR RTS
 34 31 36 20 30 20 22 32 46 35 29 32 35 26 35 35
 PPA 528M -8F -10P / YD -607M -66F -48P
 CDCB PTA 08/01/2022 2RECS 59%R 36%ILE
 102M -0.09% -15F -0.06% -10P 32CM\$ 43NM\$ 111FM\$
 1.7PL 0.6LIV -0.1DPR -0.6CCR 0.2HCR 3.21SCS 25GM\$
 0.1MFV 0.1DAB -0.1KET 0.7MAS -0.1MET 0.1RPL 2.58HTI
 AJCA 08/01/2022 PTAT 52%R 1.2 JUI 15.3 JPI 50%R -3

BRED: 11/09/2022 DUE: 08/15/2023 TO
 RIVER VALLEY CECE CHROME-ET
 JE840003012423929 BBR 100 JH1F JNSC A2A2 7JE5004
 SEE REFERENCE SIRE B

BRENTWOOD FARMS BREEDER & OWNER
 ORLAND, CA

JX SCHULTZ VOLCANO HARRIS {4}
 USA 118157731 GT80K BBR 100 JH1F JNSF A1A2 29JE3866
 BW LEGION GALIANA ET629-ET 94%
 USA 116541457 GT99K BBR 100 JH1F JNSF

AHLEM VALENTINO MAUI 21838
 USA 068951472 GT50K BBR 100 JH1C JNSF A1A2 203JE1385
 BW REPORTER HEIDI B83 90%
 USA 119655344
 TATTOO B83/B83

DHIA HERD # 93-52-0150 CONTROL # 4480
 1-10 305 3 21590 4.2 896 3.3 717 103DCR 2424C
 3-00 305 3 25990 4.2 1079 3.5 898 104DCR 2970C
 4-04 305 3 25620 4.7 1196 3.5 884 103DCR 3055C
 305 2X ME AVG 3L 23771M 1050F 832P 2809C
 PPA 3150M 109F 83P / YD 1813M 60F 41P
 CDCB PTA 08/01/2022 3RECS 63%R 78%ILE
 723M -0.03% 28F -0.04% 17P 247CM\$ 253NM\$ 280FM\$
 0.5PL -0.4LIV -1.1DPR -1.2CCR -0.8HCR 3.16SCS 238GM\$
 0.0MFV 0.1DAB -0.2KET 0.8MAS 0.1MET 0.0RPL 1.63HTI
 AJCA 08/01/2022 PTAT 54%R 1.0 JUI 10.1 JPI 54%R 48
 SIRE: BW REPORTER-ET GJPI 52 55%ILE

NEXT DAM: BW VENERABLE PEARL Y698 78%
 3-01 305 3 25010 5.1 1272 3.7 920 104DCR 3182C
 4TH DAM: BW RENEGADE ALICIA U945 69%
 3-05 305 3 25220 5.0 1269 3.7 937 103DCR 3241C

LOT 6646 BW SULTAN GRACELYN G646 USA 174407643

BORN 08/12/2021 TATTOO /G646 P0
 FEMALE EFI 7.5%
 PA -346M -9F -18P
 -113CM\$ -107NM\$ -72FM\$
 0.3PL 0.8DPR 1.1CCR -0.8HCR 3.08SCS
 PA TYPE 0.5 JPI 38%R -23

SISTER(S):
 BW VICTORIOUS MARISA C972 81%

SIRE: SHF CENTURION SULTAN
 USA 110404026 GTHD BBR 100 JH1C JNSF 200JE303
 SEE REFERENCE SIRE AQ

DAM: BW MAUI GRACELYN B590
 USA 119868397
 TATTOO B590/B590
 DHIA HERD # 93-52-0150 CONTROL # 4861
 1-10 259 3 18820 4.3 806 3.3 624 102DCR 2151C
 2-08 257 3 21090 4.4 918 3.3 694 102DCR 2396C
 3-07 305 3 26880 4.8 1279 3.1 843 103DCR 2909C
 4-09 305 3 25420 4.3 1105 3.2 807 104DCR 2785C
 305 2X ME AVG 4L 25758M 1160F 840P 2892C

1-11 80% 2-11 81% 3-10 84% 4-10 88%
 ST SR DF RA RW RL FA FU RH RUW UC UD TP TL RTR RTS
 31 38 38 32 35 20 26 46 44 45 40 32 33 29 35 32
 PPA 4514M 164F 93P / YD 1045M 20F -3P
 CDCB PTA 08/01/2022 4RECS 64%R 29%ILE
 148M -0.06% -6F -0.08% -11P -20CM\$ -8NM\$ 68FM\$
 0.7PL 0.2LIV 2.4DPR 2.0CCR 0.4HCR 3.13SCS 40GM\$
 0.1MFV 0.1DAB -0.2KET 1.4MAS 0.0MET 0.1RPL 3.71HTI
 AJCA 08/01/2022 PTAT 53%R 0.5 JUI 8.7 JPI 54%R 4

SISTER(S):
 JX BW HARRIS FAITH A871 {5} 87%
 2-00 305 3 22140 4.7 1043 3.6 808 103DCR 2788C

BRED: 10/22/2022 DUE: 07/28/2023 TO
 RIVER VALLEY VICTORIOUS-ET
 JE840003126479524 BBR 100 JH1F JNSF A2A2 7JE5032
 SEE REFERENCE SIRE D

BRENTWOOD FARMS BREEDER & OWNER
 ORLAND, CA

SOONER CENTURION-ET
 USA 000655767 GTHD BBR 100 JH1F JNSF 7JE329
 POTWELL JUDES SUCCESS 21C 93%
 USA 003968887

AHLEM VALENTINO MAUI 21838
 USA 068951472 GT50K BBR 100 JH1C JNSF A1A2 203JE1385
 BW DESTINY ARRIE X589 {6} 87%
 USA 118391227
 TATTOO X589/X589

DHIA HERD # 93-52-0150 CONTROL # 2426
 1-08 305 3 20100 5.6 1126 3.6 731 103DCR 2528C
 2-09 305 3 26550 5.0 1325 3.6 966 104DCR 3341C
 3-09 305 3 21700 5.6 1221 3.7 805 103DCR 2784C
 4-11 305 3 22840 4.7 1084 3.4 787 103DCR 2719C
 305 2X ME AVG 4L 22969M 1212F 837P 2894C
 PPA 1868M 138F 45P / YD 398M 56F 1P
 CDCB PTA 08/01/2022 4RECS 66%R 29%ILE
 -154M 0.07% 8F -0.02% -10P -4CM\$ -4NM\$ 17FM\$
 -0.8PL -1.3LIV 3.2DPR 3.2CCR 0.3HCR 2.87SCS 100GM\$
 0.0MFV 0.1DAB -0.4KET 1.4MAS 0.2MET 0.0RPL 2.46HTI
 AJCA 08/01/2022 PTAT 54%R 0.5 JUI 5.9 JPI 54%R 24
 SIRE: BW DESTINY-ET GJPI -23 4%ILE

NEXT DAM: BW PARADE ROBIN R77 {5} 88%
 4-00 291 3 27070 4.4 1181 3.4 909 103DCR 3140C
 4TH DAM: BW CARRINGTON CAROL K239 {4} 88%
 6-04 285 3 23160 4.6 1060 3.5 818 91DCR 2827C

LOT 6652 BW SULTAN CARLA G652 USA 174407700

BORN 08/14/2021 TATTOO /G652 P1
 FEMALE EFI 7.8%
 PA -50M 12F -1P
 31CM\$ 31NM\$ 26FM\$
 0.9PL -1.3DPR -0.8CCR -0.8HCR 3.01SCS
 PA TYPE 0.7 JPI 37%R 4

BRED: 10/25/2022 DUE: 07/31/2023 TO
 RIVER VALLEY VICTORIOUS-ET
 JE840003126479524 BBR 100 JH1F JNSF A2A2 7JE5032
 SEE REFERENCE SIRE D

SISTER(S):
 BW CASINO LOUISA E672 79%
 SELLING AS LOT 2556
 BW GRADUATE CARLA J457
 SELLING AS LOT 7457

BRENTWOOD FARMS BREEDER & OWNER
 ORLAND, CA

SOONER CENTURION-ET
 USA 000655767 GTHD BBR 100 JH1F JNSF 7JE329
 POTWELL JUDES SUCCESS 21C 93%
 USA 003968887

SIRE: SHF CENTURION SULTAN
 USA 110404026 GTHD BBR 100 JH1C JNSF 200JE303
 SEE REFERENCE SIRE AQ

JX BW VALIANT {5}
 USA 119427851 GT29K BBR 100 JH1F JNSF 505JE126

DAM: JX BW VALIANT CARLA C901 {6}
 USA 173450059
 TATTOO C901/C901
 DHIA HERD # 93-52-0150 CONTROL # 1134
 1-11 305 3 21040 4.6 962 3.5 740 103DCR 2558C
 3-00 305 3 24230 4.9 1196 3.8 919 104DCR 3180C
 305 2X ME AVG 2L 24781M 1178F 910P 3142C

BW CITATION DAISY B287 88%
 USA 119758319
 TATTOO B287/B287
 DHIA HERD # 93-52-0150 CONTROL # 4785
 2-01 305 3 20590 4.9 1004 3.6 744 103DCR 2572C
 3-06 305 3 25340 4.8 1216 3.4 873 102DCR 3017C
 305 2X ME AVG 2L 22652M 1106F 816P 2820C
 PPA 2555M 139F 69P / YD 873M 64F 15P
 CDCB PTA 08/01/2022 2RECS 62%R 62%ILE

2-01 85% 3-01 88% 4-01 90%
 ST SR DF RA RW RL FA FU RH RUW UC UD TP TL RTR RTS
 39 37 40 19 42 24 37 38 39 40 33 23 28 22 35 21

-14M 0.04% 8F -0.02% -5P 169CM\$ 171NM\$ 192FM\$
 3.4PL 3.1LIV 0.1DPR 0.8CCR 2.4HCR 2.98SCS 112GM\$
 0.0MFV 0.2DAB 0.1KET 1.2MAS 0.6MET 0.1RPL 3.4OHTI

PPA 4033M 171F 129P / YD 2493M 106F 79P
 CDCB PTA 08/01/2022 2RECS 59%R 81%ILE
 740M 0.00% 36F -0.02% 23P 268CM\$ 267NM\$ 263FM\$
 2.0PL 0.6LIV -1.7DPR -1.6CCR 0.5HCR 2.99SCS 183GM\$
 0.0MFV 0.1DAB 0.0KET 0.6MAS 0.6MET 0.1RPL 1.77HTI
 AJCA 08/01/2022 PTAT 51%R 1.0 JUI 11.1 JPI 49%R 58
 SELLING AS LOT 1134

AJCA 08/01/2022 PTAT 55%R 1.0 JUI 13.0 JPI 55%R 37
 SIRE: BW CITATION A-ET GJPI 43 50%ILE
 NEXT DAM: BW ECLIPES SUZANNE IF28-P-ET 75%
 3-02 305 3 25350 5.2 1321 3.6 904 103DCR 3125C
 4TH DAM: BW AVERY SUZANNE ET119-ET 90%
 2-11 365 2 28140 5.0 1395 3.3 942 DHIR 3254C

LOT 6653 BW SUNSEEKER ROSE G653 {5} USA 174407719

BORN 08/14/2021 TATTOO /G653 P2
 FEMALE EFI 8.8%
 PA 576M 9F 13P
 177CM\$ 180NM\$ 204FM\$
 1.3PL 1.0DPR 1.1CCR 1.6HCR 3.04SCS
 PA TYPE 0.9 JPI 33%R 46

BRED: 09/10/2022 DUE: 06/16/2023 TO
 BW CITATION A-ET
 USA 118367576 BBR 100 JH1C JNSF A2A2 505JE125
 SEE REFERENCE SIRE E

SISTER(S):
 BW CASINO CARLY D16 {5} 90%
 3-03 300 3 25460 4.5 1143 3.7 942 104DCR 3136C
 SELLING AS LOT 10010

BRENTWOOD FARMS BREEDER & OWNER
 ORLAND, CA

CDF KARBALA KWYNN
 JE840003005791893 GT50K BBR 100 JH1C JNSF 11JE1110
 BW MACHETE LIZZIE Y12 90%
 USA 118584146 GT13K BBR 100 JH1F JNSF

SIRE: BW SUNSEEKER-ET
 USA 119965973 GT45K BBR 100 JH1C JNSF A2A2 505JE124
 SEE REFERENCE SIRE K

AHLEM VALENTINO MAUI 21838
 USA 068951472 GT50K BBR 100 JH1C JNSF A1A2 203JE1385

DAM: BW MAUI ROSE B638 {4}
 USA 119880179
 TATTOO B638/B638
 DHIA HERD # 93-52-0150 CONTROL # 4878
 1-09 274 3 17080 4.0 681 3.5 593 103DCR 1911C
 2-09 305 3 23450 4.1 959 3.4 800 104DCR 2642C
 3-09 268 3 20930 3.8 794 3.0 633 102DCR 2142C
 4-08 291 3 21990 4.5 987 3.4 743 103DCR 2567C
 305 2X ME AVG 4L 23076M 953F 773P 2576C

BW BUNGEE SUNNY X588 {3} 88%
 USA 118391236
 TATTOO X588/X588
 DHIA HERD # 93-52-0150 CONTROL # 2512
 1-10 305 3 18510 5.1 953 3.8 706 103DCR 2443C
 2-10 290 3 20300 5.0 1017 3.7 754 104DCR 2608C
 3-10 206 3 15270 5.0 769 3.7 572 100DCR 1979C
 305 2X ME AVG 3L 20087M 1029F 766P 2649C
 PPA 486M 44F 12P / YD -1M 16F -6P
 CDCB PTA 08/01/2022 3RECS 66%R 33%ILE

2-04 81% 2-10 88%
 ST SR DF RA RW RL FA FU RH RUW UC UD TP TL RTR RTS
 39 38 41 26 29 28 22 39 38 39 37 38 37 28 28 34

-161M 0.03% -2F -0.01% -9P 13CM\$ 20NM\$ 45FM\$
 -0.1PL 0.5LIV 2.9DPR 3.4CCR 0.5HCR 3.19SCS 112GM\$
 0.0MFV -0.1DAB -0.7KET 0.1MAS 0.1MET 0.1RPL -1.06HTI

PPA 2628M 40F 48P / YD 491M -41F -16P
 CDCB PTA 08/01/2022 4RECS 64%R 28%ILE
 127M -0.13% -22F -0.07% -10P -23CM\$ -13NM\$ 56FM\$
 1.7PL 1.0LIV 2.4DPR 2.3CCR 1.2HCR 3.12SCS 21GM\$
 0.1MFV 0.0DAB -0.3KET 0.6MAS -0.1MET 0.1RPL 1.70HTI
 AJCA 08/01/2022 PTAT 54%R 0.8 JUI 7.0 JPI 55%R 0

AJCA 08/01/2022 PTAT 56%R 0.1 JUI -0.6 JPI 56%R 8
 SIRE: SUNSET CANYON BUNGEE GJPI -35 4%ILE
 NEXT DAM: BW JACINTO JULIA S465 {2} 84%
 4-00 305 3 24910 5.0 1241 3.6 898 104DCR 3105C
 4TH DAM: BW BARON JULIA D799 {1} 77%
 5-10 305 3 27820 4.1 1139 3.2 893 103DCR 3054C

SISTER(S):
 BW MARVEL MARIA A216 {4} 81%
 3-01 305 3 23810 4.9 1166 3.7 882 103DCR 3051C

LOT 6654 BW SUNSEEKER ALYCE G654 USA 174407728

BORN 08/15/2021 TATTOO /G654 P3
 FEMALE EFI 9.1%
 PA 507M 26F 17P
 266CM\$ 264NM\$ 256FM\$
 1.7PL -0.6DPR -0.3CCR 1.1HCR 2.94SCS
 PA TYPE 0.8 JPI 33%R 55

BRED: 10/28/2022 DUE: 08/03/2023 TO
 AHLEM BANCROFT CHICAGO 23929
 USA 067823929 BBR 100 JH1F JNSC A2A2 100JE7403
 SEE REFERENCE SIRE F

BRENTWOOD FARMS BREEDER & OWNER
 ORLAND, CA

SISTER(S):
 BW CASINO ALYCE J371
 SELLING AS LOT 7371

CDF KARBALA KWYNN
 JE840003005791893 GT50K BBR 100 JH1C JNSF 11JE1110

BW MACHETE LIZZIE Y12 90%
 USA 118584146 GT13K BBR 100 JH1F JNSF

SIRE: BW SUNSEEKER-ET
 USA 119965973 GT45K BBR 100 JH1C JNSF A2A2 505JE124
 SEE REFERENCE SIRE K

DUTCH HOLLOW OLIVER-P
 USA 067184544 GT50K BBR 100 JH1F JNSF A2A2 7JE1219

DAM: BW OLIVER ALYCE C188 (TWIN)
 USA 173094886
 TATTOO C188/C188
 DHIA HERD # 93-52-0150 CONTROL # 364

BW LEGAL STARR A897 86%
 USA 119530131
 TATTOO A897/A897

1-09 305 3 15240 4.8 724 4.0 604 103DCR 1999C
 2-11 301 3 20870 5.5 1143 3.8 800 103DCR 2768C
 3-11 283 3 17130 6.0 1023 4.1 695 103DCR 2407C
 305 2X ME AVG 3L 19255M 1044F 765P 2604C

DHIA HERD # 93-52-0150 CONTROL # 4272
 2-11 305 3 22920 4.5 1032 4.0 906 103DCR 2913C
 3-10 282 3 12150 5.5 670 4.2 506 103DCR 1753C
 4-10 280 3 26310 5.0 1305 3.6 942 103DCR 3257C
 5-10 305 3 19010 5.2 998 4.0 763 104DCR 2642C
 305 2X ME AVG 5L 20508M 1020F 793P 2689C

2-01 80% 3-00 81% 4-01 85%
 ST SR DF RA RW RL FA FU RH RUW UC UD TP TL RTR RTS
 37 38 36 32 45 20 34 23 44 25 32 32 38 26 32 22

PPA 1943M 90F 69P / YD 116M 9F 8P
 CDCB PTA 08/01/2022 4RECS 69%R 35%ILE
 -43M 0.01% OF 0.01% OP 35CM\$ 35NM\$ 29FM\$
 0.5PL -0.3LIV 0.5DPR 1.4CCR 1.4HCR 3.02SCS 48GM\$
 0.0MFV 0.1DAB 0.3KET -2.0MAS 0.8MET 0.1RPL -2.32HTI
 AJCA 08/01/2022 PTAT 57%R -0.3 JUI -6.1 JPI 59%R 3
 SIRE: TOLLENAARS IMPULS LEGAL 233-ET GJPI 7 8%ILE

PPA -55M 55F 12P / YD -473M 15F -15P
 CDCB PTA 08/01/2022 3RECS 63%R 58%ILE
 -11M 0.06% 12F -0.01% -2P 155CM\$ 154NM\$ 160FM\$
 2.4PL -0.2LIV -0.6DPR -0.3CCR 0.2HCR 2.93SCS 107GM\$
 0.1MFV 0.2DAB 0.4KET -2.0MAS 0.5MET 0.1RPL -0.84HTI
 AJCA 08/01/2022 PTAT 54%R 0.5 JUI -1.0 JPI 55%R 18

NEXT DAM: BW VENERABLE KERRY Y463 76%
 3-02 283 3 16550 5.4 887 3.8 630 103DCR 2180C

SISTER(S):
 BW SUREFIRE JENNY D113 80%
 2-01 294 2 16580 4.5 745 3.4 569 85DCR 1966C

4TH DAM: BW JACINTO STAR ET538-ET 90%
 3-11 305 3 26060 4.3 1130 3.4 897 104DCR 3049C

LOT 6657 JX BW VALIANT LELIA G657 {6} USA 174407755

BORN 08/15/2021 TATTOO /G657 P1
 FEMALE EFI 8.9%
 PA 211M 15F 9P
 128CM\$ 126NM\$ 112FM\$
 1.6PL -1.6DPR -1.7CCR -0.8HCR 2.96SCS
 PA TYPE 0.8 JPI 37%R 23

BRED: 10/19/2022 DUE: 07/25/2023 TO
 RIVER VALLEY CECE CHROME-ET
 JE840003012423929 BBR 100 JH1F JNSC A2A2 7JE5004
 SEE REFERENCE SIRE B

BIGNAMI, WENDY BREEDER & OWNER
 ORLAND, CA

SIRE: JX BW VALIANT {5}
 USA 119427851 GT29K BBR 100 JH1F JNSF 505JE126
 SEE REFERENCE SIRE H

JX SCHULTZ VOLCANO HARRIS {4}
 USA 118157731 GT80K BBR 100 JH1F JNSF A1A2 29JE3866

BW LEGION GALIANA ET629-ET 94%
 USA 116541457 GT99K BBR 100 JH1F JNSF

DAM: BW MARVEL LELIA A193
 USA 119158164
 TATTOO A193/A193
 DHIA HERD # 93-52-0150 CONTROL # 3806

ALL LYNN'S VALENTINO MARVEL
 USA 117422971 GT50K BBR 100 JH1C JNSF 11JE1118

BW CANCELLARA SILVER X559 90%
 USA 118367307
 TATTOO X559/X559

1-11 305 3 19990 5.5 1094 3.9 775 103DCR 2682C
 3-01 305 3 25180 4.8 1216 3.9 985 103DCR 3315C
 4-02 197 3 6030 5.4 323 4.5 270 100DCR 893C
 5-02 305 3 22700 4.5 1030 3.8 862 103DCR 2846C
 6-09 305 3 21140 5.1 1079 4.0 837 103DCR 2889C
 305 2X ME AVG 5L 18221M 936F 734P 2491C

DHIA HERD # 93-52-0150 CONTROL # 2484
 1-10 284 3 14240 5.0 708 4.0 566 103DCR 1920C
 2-09 305 3 17290 5.4 938 4.1 717 104DCR 2484C
 3-10 305 3 17730 5.5 975 4.2 741 103DCR 2567C
 5-00 305 3 16780 5.2 870 3.9 658 103DCR 2278C
 305 2X ME AVG 5L 14580M 779F 601P 2067C
 PPA -2376M -89F -67P / YD -2281M -82F -68P

2-04 85% 3-05 90%
 ST SR DF RA RW RL FA FU RH RUW UC UD TP TL RTR RTS
 45 23 35 27 36 26 34 35 42 44 32 33 35 23 35 27

CDCB PTA 08/01/2022 5RECS 68%R 13%ILE
 -1116M 0.07% -39F 0.03% -34P -216CM\$ -215NM\$ -211FM\$
 1.7PL 0.5LIV 2.2DPR 2.4CCR -0.6HCR 3.04SCS -199GM\$
 -0.2MFV -0.1DAB -0.6KET 1.7MAS 0.1MET 0.1RPL -0.14HTI
 AJCA 08/01/2022 PTAT 56%R 0.7 JUI 9.9 JPI 56%R -47
 SIRE: BW CANCELLARA {6}-ET GJPI -89 2%ILE

PPA -295M 18F 6P / YD -1058M -35F -30P
 CDCB PTA 08/01/2022 5RECS 63%R 30%ILE
 -500M 0.03% -17F 0.02% -15P 1CM\$ 1NM\$ 0FM\$
 2.3PL 3.2LIV 0.4DPR 0.7CCR -0.3HCR 2.99SCS -37GM\$
 0.0MFV 0.4DAB 0.0KET 1.0MAS 0.1MET -0.1RPL 3.53HTI
 AJCA 08/01/2022 PTAT 52%R 1.1 JUI 13.2 JPI 54%R 0

NEXT DAM: BW ILLUSIONIST KARLY U573 {6} 84%
 4-06 305 3 25600 4.8 1221 3.7 950 104DCR 3271C

SISTER(S):
 BW NAVIGATOR RACHELLE B582 85%
 3-00 305 3 15860 4.7 751 3.7 589 103DCR 2018C
 BW METALICA TESSA C503 91%
 2-11 284 3 17780 5.4 955 3.9 692 103DCR 2395C

4TH DAM: BW LEGIONAIRE ROSA R632 {5}

LOT 6662 BW CITATION-A SHELLY G662 USA 174407803

BORN 08/16/2021 TATTOO /G662 P1
FEMALE EFI 8.5%

PA -176M -10F -11P
113CM\$ 116NM\$ 140FM\$
3.2PL 0.4DPR 1.2CCR 1.6HCR 2.99SCS
PA TYPE 1.1 JPI 37%R 16

BRED: 09/28/2022 DUE: 07/04/2023 TO
RIVER VALLEY VICTORIOUS-ET
JE840003126479524 BBR 100 JH1F JNSF A2A2 7JE5032
SEE REFERENCE SIRE D

SIRE: BW CITATION A-ET
USA 118367576 GT80K BBR 100 JH1C JNSF A2A2 505JE125
SEE REFERENCE SIRE E

DAM: BW NAVIGATOR SHELLY B794
USA 119966228

TATTOO B794/B794
DHIA HERD # 93-52-0150 CONTROL # 35
1-09 305 3 15070 4.7 711 3.7 558 103DCR 1911C
3-00 305 3 19460 4.4 848 3.7 729 103DCR 2370C
305 2X ME AVG 2L 17710M 815F 674P 2241C

2-01 78% 3-03 80% 3-07 85%
ST SR DF RA RW RL FA FU RH RUW UC UD TP TL RTR RTS
42 22 37 23 29 23 34 39 42 36 23 28 34 26 36 27

PPA -1119M -56F -37P / YD -1253M -76F -48P
CDCB PTA 08/01/2022 2RECS 59%R 26%ILE
-264M -0.03% -20F -0.01% -12P -33CM\$ -31NM\$ -12FM\$
0.6PL -1.5LIV 0.2DPR 1.1CCR 0.3HCR 3.01SCS -12GM\$
-0.2MFV -0.1DAB -0.4KET -1.0MAS -0.3MET -0.3RPL -4.99HTI
AJCA 08/01/2022 PTAT 54%R 1.3 JUI 12.0 JPI 50%R -11

BRENTWOOD FARMS
ORLAND, CA

BREEDER & OWNER

ALL LYNNS VALENTINO IRWIN-ET
USA 117423084 GT50K BBR 100 JH1C JNSF A2A2 7JE1163
BW CENTURION PEGGY K798 92%
USA 111926011 GT50K BBR 100 JH1C JNSF

BW&RV NANCY NAVIGATOR {6}-ET
JE840003012423912 GT80K BBR 100 JH1F JNSF A2A2 7JE5014

BW MARVEL MARIE A451 86%
USA 119286630

TATTOO A451/A451
DHIA HERD # 93-52-0150 CONTROL # 3998
1-10 305 3 22050 4.2 924 3.7 805 103DCR 2596C
305 2X ME AVG 2L 16602M 752F 649P 2106C
PPA 942M -14F 40P / YD -203M -82F -3P
CDCB PTA 08/01/2022 2RECS 60%R 29%ILE
-249M -0.08% -28F 0.00% -9P -10CM\$ -9NM\$ -2FM\$
2.4PL 3.2LIV 0.8DPR 1.2CCR 0.4HCR 3.01SCS -38GM\$
0.0MFV 0.4DAB -0.1KET -0.3MAS 0.2MET -0.2RPL 1.11HTI
AJCA 08/01/2022 PTAT 51%R 1.1 JUI 10.5 JPI 52%R -2
SIRE: ALL LYNNS VALENTINO MARVEL GJPI 48 53%ILE

NEXT DAM: BW SUREFIRE JOYFUL W565 83%
4-07 305 3 19750 4.7 926 3.8 742 104DCR 2511C

4TH DAM: BW BLACKSTONE JOYFUL S962 {6} 91%
1-11 274 3 18650 5.2 963 3.6 679 103DCR 2348C

LOT 6664 JX BW VALENTINO RACHEL G664 {6} USA 174407821

BORN 08/17/2021 TATTOO /G664 P1
FEMALE EFI 9.7%

PA -14M 7F 1P
46CM\$ 44NM\$ 37FM\$
1.3PL -1.4DPR -1.6CCR 0.9HCR 2.97SCS
PA TYPE 1.2 JPI 38%R 12

BRED: 09/23/2022 DUE: 06/29/2023 TO
AHLEM BANCROFT CHICAGO 23929
USA 067823929 BBR 100 JH1F JNSC A2A2 100JE7403
SEE REFERENCE SIRE F

SIRE: ALL LYNNS LOUIE VALENTINO-ET
USA 116279413 GT50K BBR 100 JH1C JNSF A2A2 7JE1038
SEE REFERENCE SIRE S

DAM: JX BW LADD RACHEL B792 {5}
USA 119966255

TATTOO B792/B792
DHIA HERD # 93-52-0150 CONTROL # 16
2-02 305 3 17060 5.1 874 4.0 677 103DCR 2339C
3-05 305 3 22600 5.5 1238 3.8 853 103DCR 2951C
4-06 295 3 21970 5.6 1226 3.9 852 104DCR 2949C
305 2X ME AVG 3L 20664M 1126F 807P 2787C

2-07 83% 3-07 90%
ST SR DF RA RW RL FA FU RH RUW UC UD TP TL RTR RTS
52 29 40 23 46 36 36 37 40 36 29 34 34 23 35 28

PPA 1170M 116F 50P / YD -316M 62F 6P
CDCB PTA 08/01/2022 3RECS 61%R 31%ILE
-333M 0.17% 19F 0.04% -3P 11CM\$ 7NM\$ -25FM\$
0.0PL 0.5LIV -0.7DPR -0.3CCR 1.8HCR 3.00SCS -25GM\$
0.1MFV -0.2DAB 0.1KET 0.3MAS -0.6MET -0.4RPL 0.28HTI
AJCA 08/01/2022 PTAT 52%R 1.4 JUI 14.1 JPI 53%R 13

BRENTWOOD FARMS
ORLAND, CA

BREEDER & OWNER

BHF-SSF PARADE LOUIE-ET
USA 113486117 GT50K BBR 100 JH1C JNSF A2A2 7JE738
D&E PARAMOUNT VIOLET 90%
USA 067007718 GTHD BBR 100 JH1F JNSF

GOLDUST KARBALA LADD-ET
USA 117627303 GT50K BBR 100 JH1F JNSF A2A2 11JE1140

JX BW GOLDA JULY A396 {4} 85%
USA 119258239

TATTOO A396/A396
DHIA HERD # 93-52-0150 CONTROL # 3996
1-11 299 3 17060 5.6 956 4.0 687 103DCR 2379C
2-11 305 3 20840 4.9 1013 3.9 807 103DCR 2742C
4-07 305 3 19860 4.6 910 4.0 797 103DCR 2566C
305 2X ME AVG 3L 18632M 954F 757P 2548C
PPA -211M 27F 14P / YD 97M 25F 11P
CDCB PTA 08/01/2022 3RECS 64%R 28%ILE
228M 0.05% 21F 0.00% 9P -14CM\$ -11NM\$ -15FM\$
-1.6PL -1.6LIV -0.9DPR -0.6CCR 1.2HCR 3.20SCS -11GM\$
-0.2MFV -0.4DAB -0.2KET -2.4MAS 0.0MET -0.1RPL -8.31HTI
AJCA 08/01/2022 PTAT 54%R 0.6 JUI 4.0 JPI 55%R -5
SIRE: JX OOMS DALE TBONE GOLDA {3}-ET GJPI -13 8%ILE

NEXT DAM: BW VENERABLE ROSIE X16 84%
2-11 305 3 21580 6.0 1298 3.8 827 104DCR 2862C

4TH DAM: BW SUREFIRE NOLENE S369 90%
5-04 305 3 25390 4.7 1188 3.4 871 104DCR 3009C

LOT 6665 BW CITATION-A TWYLA G665 USA 174407830

BORN 08/17/2021 TATTOO /G665 P2
 FEMALE EFI 8.8%
 PA -104M 8F -7P
 182CM\$ 183NM\$ 200FM\$
 3.7PL 1.9DPR 2.2CCR 2.4HCR 2.96SCS
 PA TYPE 0.9 JPI 37%R 46

SIRE: BW CITATION A-ET
 USA 118367576 GT80K BBR 100 JH1C JNSF A2A2 505JE125
 SEE REFERENCE SIRE E

DAM: BW SOLEIL TWYLA C808
 USA 173420290
 TATTOO C808/C808
 DHIA HERD # 93-52-0150 CONTROL # 961
 1-10 305 3 16610 5.0 831 3.7 622 103DCR 2152C
 3-01 281 3 18620 5.7 1063 3.7 685 103DCR 2369C
 305 2X ME AVG 2L 19648M 1052F 735P 2542C

2-02 84% 3-02 87%
 ST SR DF RA RW RL FA FU RH RUW UC UD TP TL RTR RTS
 50 30 39 29 46 23 23 44 45 26 23 37 32 20 28 29

PPA 426M 85F 10P / YD -110M 61F -8P
 CDCB PTA 08/01/2022 2RECS 59%R 48%ILE
 -121M 0.10% 16F 0.00% -5P 105CM\$ 104NM\$ 109FM\$
 1.6PL 2.4LIV 3.2DPR 3.2CCR 1.8HCR 2.94SCS 143GM\$
 0.0MFV 0.2DAB 0.3KET 0.5MAS 0.2MET -0.1RPL 2.16HTI
 AJCA 08/01/2022 PTAT 51%R 1.0 JUI 15.8 JPI 50%R 49

SISTER(S):
 BW BAILANDO HEATHER E744 81%

BRED: 10/22/2022 DUE: 07/28/2023 TO
 BW TRADITION
 USA 173813948 BBR 100 JH1C JNSF A2A2 505JE129
 SEE REFERENCE SIRE L

BRENTWOOD FARMS BREEDER & OWNER
 ORLAND, CA

ALL LYNNS VALENTINO IRWIN-ET
 USA 117423084 GT50K BBR 100 JH1C JNSF A2A2 7JE1163
 BW CENTURION PEGGY K798 92%
 USA 111926011 GT50K BBR 100 JH1C JNSF

BW SOLEIL
 USA 117965306 GT50K BBR 100 JH1C JNSF A2A2 203JE1366
 BW MAUI LOUISA B404 86%
 USA 119798157
 TATTOO B404/B404

DHIA HERD # 93-52-0150 CONTROL # 4744
 1-10 296 3 16780 4.8 803 3.9 660 103DCR 2202C
 2-10 305 3 22150 5.1 1120 3.7 827 104DCR 2861C
 3-11 277 3 24040 5.2 1244 3.8 908 103DCR 3142C
 305 2X ME AVG 3L 22649M 1150F 872P 2978C
 PPA 1828M 116F 71P / YD -358M 7F -9P
 CDCB PTA 08/01/2022 3RECS 65%R 21%ILE
 -388M 0.05% -9F 0.01% -13P -81CM\$ -80NM\$ -75FM\$
 0.1PL -0.1LIV 1.8DPR 1.7CCR 1.3HCR 2.98SCS -44GM\$
 -0.1MFV -0.1DAB -0.2KET -0.2MAS -0.2MET 0.0RPL -2.12HTI
 AJCA 08/01/2022 PTAT 55%R 1.2 JUI 15.7 JPI 55%R -2
 SIRE: AHLEM VALENTINO MAUI 21838 GJPI -33 5%ILE

NEXT DAM: BW TBONE LEAH Y354 88%
 3-08 305 3 20570 5.3 1100 4.0 824 103DCR 2853C

4TH DAM: BW DESTINY TRACY W43 90%
 2-11 282 3 22700 4.7 1063 3.6 814 104DCR 2814C

LOT 6666 BW PRINCE MEGAN G666 USA 174407849

BORN 08/18/2021 TATTOO /G666 P4
 FEMALE EFI 8.5%
 PA 509M 22F 15P
 270CM\$ 269NM\$ 272FM\$
 2.2PL 0.9DPR 0.9CCR 0.8HCR 2.97SCS
 PA TYPE 0.6 JPI 30%R 63

BRED: 10/21/2022 DUE: 07/27/2023 TO
 AHLEM BANCROFT CHICAGO 23929
 USA 067823929 BBR 100 JH1F JNSC A2A2 100JE7403
 SEE REFERENCE SIRE F

SIRE: JX BW PRINCE {6}
 USA 173792711 GT45K BBR 100 JH1F JNSF A2A2
 SEE REFERENCE SIRE AJ

DAM: BW DONE RIGHT MEGAN D823
 USA 173792627
 TATTOO D823/D823
 DHIA HERD # 93-52-0150 CONTROL # 1782
 2-00 305 3 19930 4.9 985 3.6 710 104DCR 2454C
 305 2X ME AVG 1L 22916M 1127F 823P 2845C

2-01 87%
 ST SR DF RA RW RL FA FU RH RUW UC UD TP TL RTR RTS
 39 38 40 33 35 23 29 40 46 35 32 29 32 25 35 35

PPA 3110M 139F 76P / YD 2717M 104F 48P
 CDCB PTA 08/01/2022 1RECS 54%R 67%ILE
 639M -0.13% 3F -0.10% 2P 187CM\$ 197NM\$ 278FM\$
 2.8PL 1.7LIV 2.6DPR 2.3CCR 1.7HCR 3.02SCS 221GM\$
 0.1MFV 0.2DAB -0.3KET 0.1MAS 0.1MET 0.0RPL 1.74HTI
 AJCA 08/01/2022 PTAT 46%R 0.7 JUI 7.6 JPI 46%R 47

BRENTWOOD FARMS BREEDER & OWNER
 ORLAND, CA

JX BW VALIANT {5}
 USA 119427851 GT29K BBR 100 JH1F JNSF 505JE126
 BW FASTRACK SHERRI B353 87%
 USA 119774467

BW DONE RIGHT
 USA 118727686 GT80K BBR 100 JH1F JNSF A1A2 203JE1626
 BW MAUI EMILY B156 86%
 USA 119700053
 TATTOO B156/B156

DHIA HERD # 93-52-0150 CONTROL # 4595
 1-11 305 3 17050 4.6 788 3.5 600 103DCR 2074C
 3-03 270 3 21410 4.5 962 3.4 732 103DCR 2529C
 4-02 305 3 26940 4.8 1301 3.4 916 103DCR 3165C
 305 2X ME AVG 3L 22527M 1061F 785P 2713C
 PPA 2548M 105F 57P / YD 104M -8F -22P
 CDCB PTA 08/01/2022 4RECS 63%R 35%ILE
 -156M -0.04% -15F -0.06% -18P 26CM\$ 34NM\$ 97FM\$
 2.5PL 1.4LIV 1.7DPR 1.4CCR 0.3HCR 3.02SCS 37GM\$
 0.0MFV 0.0DAB -0.4KET 0.8MAS 0.1MET 0.1RPL 0.99HTI
 AJCA 08/01/2022 PTAT 52%R 0.7 JUI 9.4 JPI 54%R 1
 SIRE: AHLEM VALENTINO MAUI 21838 GJPI -33 5%ILE

NEXT DAM: BW SUREFIRE GAZELLE Y852 78%
 1-10 269 3 18100 4.7 850 3.4 621 103DCR 2145C

4TH DAM: BW NASRALLAH CAROL U233 86%
 4-05 305 3 21750 5.3 1156 3.8 820 104DCR 2837C

LOT 6667 BW LIGHTNING LILY G667 USA 174407858

BORN 08/18/2021 TATTOO /G667 P6
 FEMALE EFI 8.7%
 PA 677M 17F 23P
 294CM\$ 291NM\$ 277FM\$
 1.3PL -0.1DPR 1.3CCR 1.6HCR 2.94SCS
 PA TYPE 1.5 JPI 35%R 73

SISTER(S):
 BW MAUI ALISON E806 84%

SIRE: JX BW LIGHTNING {6} (TWIN)
 USA 173135567 GT99K BBR 100 JH1F JNSF 505JE128
 SEE REFERENCE SIRE A

DAM: BW NAVIGATOR LILY B720
 USA 119945933
 TATTOO B720/B720
 DHIA HERD # 93-52-0150 CONTROL # 4951
 1-09 256 3 14950 4.4 661 3.8 568 103DCR 1847C
 2-08 267 3 19280 4.6 878 3.6 689 103DCR 2359C
 3-07 282 3 19380 4.9 942 3.6 707 102DCR 2445C
 305 2X ME AVG 4L 20617M 976F 760P 2578C

2-09 85% 3-04 88% 3-08 90% 4-09 92%
 ST SR DF RA RW RL FA FU RH RUW UC UD TP TL RTR RTS
 32 29 46 20 46 20 32 48 39 46 18 33 26 40 40

PPA 1263M 55F 34P / YD 105M 10F -6P
 CDCB PTA 08/01/2022 4RECS 64%R 56%ILE
 -57M 0.03% 4F -0.02% -6P 145CM\$ 143NM\$ 157FM\$
 1.2PL -2.0LIV 1.6DPR 2.9CCR -0.3HCR 2.80SCS 198GM\$
 -0.2MFV -0.1DAB -0.3KET -0.6MAS -0.2MET -0.3RPL -4.13HTI
 AJCA 08/01/2022 PTAT 56%R 1.7 JUI 17.6 JPI 54%R 42

SISTER(S):
 BW KARBALA DEBBIE C539 80%
 1-11 305 3 16010 5.1 819 3.7 599 103DCR 2072C

BRED: 11/24/2022 DUE: 08/30/2023 TO
 JX RIVER VALLEY CHIEF {6}-ET
 USA 075341195 BBR 100 JH1F JNSF A2A2 777JE10034
 SEE REFERENCE SIRE C

BRENTWOOD FARMS BREEDER & OWNER
 ORLAND, CA

JX AHLEM HARRIS BALTAZAR {5}-ET
 USA 074067612 GT99K BBR 100 JH1F JNSF A2A2 29JE4008

BW MACHETE LIZZIE Y12 90%
 USA 118584146 GT13K BBR 100 JH1F JNSF

BW&RV NANCY NAVIGATOR {6}-ET
 JE840003012423912 GT80K BBR 100 JH1F JNSF A2A2 7JE5014

BW MARVEL MINNIE A353 88%
 USA 119243983

TATTOO A353/A353
 DHIA HERD # 93-52-0150 CONTROL # 3922
 2-11 275 3 18780 5.2 971 3.7 688 103DCR 2379C
 3-11 274 3 21670 4.9 1071 3.7 802 103DCR 2774C
 4-10 305 3 23570 4.6 1074 3.6 857 103DCR 2906C
 5-11 269 3 22390 4.9 1103 3.4 762 103DCR 2632C
 305 2X ME AVG 5L 19825M 1009F 738P 2547C
 PPA 324M 43F 5P / YD -706M -1F -29P

CDCB PTA 08/01/2022 5RECS 68%R 58%ILE
 -360M 0.09% 1F 0.00% -14P 154CM\$ 150NM\$ 158FM\$
 3.3PL 2.1LIV 0.7DPR 1.2CCR -0.8HCR 2.76SCS 117GM\$
 0.1MFV 0.5DAB 0.1KET 0.3MAS 0.4MET -0.1RPL 4.0OHTI
 AJCA 08/01/2022 PTAT 56%R 0.8 JUI 7.6 JPI 59%R 30
 SIRE: ALL LYNNS VALENTINO MARVEL GJPI 48 53%ILE

NEXT DAM: BW RENEGADE ARRIE W306 79%
 3-09 305 3 22980 5.2 1198 3.8 884 104DCR 3059C

4TH DAM: BW VALET ARRIE S863 {6} 83%
 1-09 305 3 17760 4.3 755 3.5 623 103DCR 2071C

LOT 6673 BW LIGHTNING JANET G673 USA 174408345

BORN 08/19/2021 TATTOO /G673 P4
 FEMALE EFI 9.2%
 PA 676M 9F 21P
 271CM\$ 272NM\$ 272FM\$
 2.7PL -0.5DPR 0.3CCR 2.5HCR 3.04SCS
 PA TYPE 0.9 JPI 33%R 59

SISTER(S):
 BW CASINO JANET J379
 SELLING AS LOT 7379

SIRE: JX BW LIGHTNING {6} (TWIN)
 USA 173135567 GT99K BBR 100 JH1F JNSF 505JE128
 SEE REFERENCE SIRE A

DAM: BW CITATION JANET D136 {6}
 USA 173524118
 TATTOO D136/D136
 DHIA HERD # 93-52-0150 CONTROL # 1199
 2-09 279 3 18510 4.5 830 3.6 661 103DCR 2244C
 305 2X ME AVG 1L 20794M 929F 743P 2516C

1-11 82% 2-11 85% 3-11 87%
 ST SR DF RA RW RL FA FU RH RUW UC UD TP TL RTR RTS
 39 38 38 20 34 30 26 44 42 26 28 35 39 20 35 32

PPA 1246M 21F 22P / YD 180M -34F -16P
 CDCB PTA 08/01/2022 1RECS 56%R 48%ILE
 -60M -0.04% -12F -0.04% -11P 99CM\$ 104NM\$ 147FM\$
 4.0PL 2.2LIV 0.8DPR 0.9CCR 1.5HCR 3.00SCS 52GM\$
 0.0MFV 0.2DAB 0.0KET 0.3MAS 0.2MET 0.1RPL 1.56HTI
 AJCA 08/01/2022 PTAT 52%R 0.5 JUI 10.5 JPI 47%R 14
 SELLING AS LOT 1199

BRED: 10/31/2022 DUE: 08/06/2023 TO
 ROWLEYS 80 CALIBAN OVERALLS-ET
 JE840003230110523 BBR 100 JH1F JNSF A2A2 7JE2022
 SEE REFERENCE SIRE U

BRENTWOOD FARMS BREEDER & OWNER
 ORLAND, CA

JX AHLEM HARRIS BALTAZAR {5}-ET
 USA 074067612 GT99K BBR 100 JH1F JNSF A2A2 29JE4008

BW MACHETE LIZZIE Y12 90%
 USA 118584146 GT13K BBR 100 JH1F JNSF

BW CITATION A-ET
 USA 118367576 GT80K BBR 100 JH1C JNSF A2A2 505JE125

BW MAUI ROMONA B669 {5} 87%
 USA 119946363

TATTOO B669/B669
 DHIA HERD # 93-52-0150 CONTROL # 4938
 1-10 299 3 17620 4.7 836 3.5 616 103DCR 2129C
 2-11 304 3 19190 4.5 856 3.4 657 103DCR 2270C
 4-00 264 3 22740 5.3 1203 3.5 800 102DCR 2765C
 5-00 305 3 22030 4.3 957 3.5 773 104DCR 2602C
 305 2X ME AVG 4L 20211M 970F 716P 2464C
 PPA 990M 34F 8P / YD -401M -38F -35P

CDCB PTA 08/01/2022 4RECS 66%R 32%ILE
 -151M -0.05% -18F -0.04% -15P 6CM\$ 13NM\$ 63FM\$
 2.3PL 0.7LIV 1.4DPR 1.3CCR 0.4HCR 3.03SCS 14GM\$
 0.0MFV 0.2DAB -0.1KET -0.7MAS 0.0MET 0.0RPL -0.44HTI
 AJCA 08/01/2022 PTAT 55%R -0.1 JUI 9.5 JPI 56%R -2
 SIRE: AHLEM VALENTINO MAUI 21838 GJPI -33 5%ILE

NEXT DAM: BW FASTRACK RACHEL X633 {4} 81%
 4-09 305 3 24610 4.6 1134 3.6 890 104DCR 3048C

4TH DAM: BW BLACKSTONE CURRY S620 {3} 78%
 3-11 271 3 22630 4.7 1070 3.4 775 101DCR 2678C

LOT 6676 BW LIGHTNING CANDY G676 USA 174407933

BORN 08/20/2021 TATTOO /G676 P3
 FEMALE EFI 9.0%
 PA 473M 20F 18P
 211CM\$ 211NM\$ 197FM\$
 1.4PL -0.2DPR 1.3CCR 1.9HCR 3.12SCS
 PA TYPE 1.1 JPI 35%R 50

SISTER(S):
 BW GRADUATE CANDY J373
 SELLING AS LOT 7373

SIRE: JX BW LIGHTNING {6} (TWIN)
 USA 173135567 GT99K BBR 100 JH1F JNSF 505JE128
 SEE REFERENCE SIRE A

DAM: BW SAMBO CANDY B609
 USA 119873326
 TATTOO B609/B609
 DHIA HERD # 93-52-0150 CONTROL # 4968

1-11 305 3 18650 5.4 1006 3.5 662 103DCR 2288C
 3-03 305 3 20830 5.8 1212 3.5 720 103DCR 2488C
 4-09 278 3 18520 5.1 952 3.6 670 103DCR 2317C
 305 2X ME AVG 3L 19296M 1066F 697P 2411C

2-04 84% 3-06 87%
 ST SR DF RA RW RL FA FU RH RUW UC UD TP TL RTR RTS
 53 38 33 21 45 30 27 35 37 36 32 31 27 25 28 25

PPA 125M 100F -13P / YD -484M 59F -22P
 CDCB PTA 08/01/2022 3RECS 61%R 28%ILE
 -466M 0.16% 10F 0.01% -16P -22CM\$ -17NM\$ -2FM\$
 1.3PL -0.2LIV 1.3DPR 2.9CCR 0.3HCR 3.17SCS -13GM\$
 -0.3MFV -0.1DAB -0.5KET 0.5MAS 0.2MET 0.1RPL -3.08HTI
 AJCA 08/01/2022 PTAT 52%R 0.9 JUI 11.0 JPI 54%R -4
 SELLING AS LOT 4968

BRED: 10/05/2022 DUE: 07/11/2023 TO
 AHLEM BANCROFT CHICAGO 23929
 USA 067823929 BBR 100 JH1F JNSC A2A2 100JE7403
 SEE REFERENCE SIRE F

BRENTWOOD FARMS BREEDER & OWNER
 ORLAND, CA

JX AHLEM HARRIS BALTAZAR {5}-ET
 USA 074067612 GT99K BBR 100 JH1F JNSF A2A2 29JE4008
 BW MACHETE LIZZIE Y12 90%
 USA 118584146 GT13K BBR 100 JH1F JNSF

LESTER SAMBO
 USA 000658836 GT50K BBR 100 JH1F JNSF 7JE356

BW CITATION FRANCIE A305 88%
 USA 119226281 GT29K BBR 100 JH1F JNSF
 TATTOO A305/A305

DHIA HERD # 93-52-0150 CONTROL # 3851
 1-09 290 3 20660 5.1 1052 3.9 807 103DCR 2793C
 2-09 286 3 18440 6.0 1114 4.3 788 103DCR 2731C
 3-09 305 3 28600 4.7 1333 3.8 1093 104DCR 3651C
 305 2X ME AVG 3L 23882M 1248F 959P 3276C
 PPA 3106M 194F 126P / YD 1041M 94F 48P

CDCB GPTA S 11/01/2022 3RECS 85%R 84%ILE
 66M 0.14% 32F 0.03% 9P 293CM\$ 290NM\$ 258FM\$
 2.8PL 0.3LIV 1.3DPR 2.5CCR 0.3HCR 3.03SCS 283GM\$
 -0.2MFV -0.2DAB -0.2KET 0.7MAS -0.1MET -0.3RPL -2.16HTI
 AJCA 11/01/2022 GPTAT 84%R 0.5 GJUI 6.8 GJPI 80%R 63
 SIRE: BW CITATION A-ET GJPI 43 50%ILE

NEXT DAM: BW PLUS ZOE X707 {6} 90%

4-02 305 3 29930 4.9 1469 3.8 1135 103DCR 3925C

4TH DAM: BW RENEGADE ZOE W416 78%
 1-09 285 3 22390 5.6 1259 3.8 852 103DCR 2948C

LOT 6677 BW LIGHTNING IMOGENE G677 USA 174407942

BORN 08/20/2021 TATTOO /G677 P5
 FEMALE EFI 8.9%
 PA 479M 14F 16P
 300CM\$ 299NM\$ 294FM\$
 3.0PL 0.4DPR 1.1CCR 2.6HCR 2.99SCS
 PA TYPE 1.0 JPI 35%R 68

SISTER(S):
 BW LADD DENISE C646 80%
 2-10 305 3 18620 5.4 1007 3.6 668 103DCR 2309C

SIRE: JX BW LIGHTNING {6} (TWIN)
 USA 173135567 GT99K BBR 100 JH1F JNSF 505JE128
 SEE REFERENCE SIRE A

DAM: BW CITATION IMOGENE A566
 USA 119327740
 TATTOO A566/A566
 DHIA HERD # 93-52-0150 CONTROL # 4090

1-11 282 3 16440 5.2 848 3.5 577 103DCR 1994C
 2-10 269 3 20270 5.0 1018 3.5 714 103DCR 2468C
 3-10 267 3 20090 4.6 921 3.5 696 103DCR 2405C
 4-09 305 3 23340 4.5 1061 3.4 799 103DCR 2761C
 6-02 305 3 22390 5.2 1166 3.3 747 104DCR 2580C
 305 2X ME AVG 5L 20409M 1031F 722P 2497C

2-04 87% 3-04 90%
 ST SR DF RA RW RL FA FU RH RUW UC UD TP TL RTR RTS
 37 35 37 26 38 21 29 42 48 37 29 38 36 23 34 28

PPA 556M 68F -5P / YD -816M OF -41P
 CDCB PTA 08/01/2022 5RECS 66%R 60%ILE
 -454M 0.09% -3F -0.02% -21P 157CM\$ 159NM\$ 191FM\$
 4.5PL 2.7LIV 2.5DPR 2.4CCR 1.6HCR 2.91SCS 147GM\$
 0.0MFV 0.2DAB 0.0KET 1.7MAS 0.6MET 0.2RPL 4.20HTI
 AJCA 08/01/2022 PTAT 56%R 0.6 JUI 10.6 JPI 57%R 33

SISTER(S):
 BW SUREFIRE BLOOM Y630 83%
 2-08 305 3 24790 5.3 1315 3.6 883 103DCR 3053C

BRED: 10/01/2022 DUE: 07/07/2023 TO
 AHLEM BANCROFT CHICAGO 23929
 USA 067823929 BBR 100 JH1F JNSC A2A2 100JE7403
 SEE REFERENCE SIRE F

BRENTWOOD FARMS BREEDER & OWNER
 ORLAND, CA

JX AHLEM HARRIS BALTAZAR {5}-ET
 USA 074067612 GT99K BBR 100 JH1F JNSF A2A2 29JE4008
 BW MACHETE LIZZIE Y12 90%
 USA 118584146 GT13K BBR 100 JH1F JNSF

BW CITATION A-ET
 USA 118367576 GT80K BBR 100 JH1C JNSF A2A2 505JE125

BW PREMIER JOSEFA W997 85%
 USA 117986673 GT6K BBR 100 JH1F JNSF
 TATTOO W997/W997

DHIA HERD # 93-52-0150 CONTROL # 406
 2-00 305 3 18110 5.4 975 3.7 663 104DCR 2293C
 3-01 244 3 17900 5.5 986 3.8 682 101DCR 2360C
 305 2X ME AVG 2L 19644M 1089F 751P 2599C
 PPA -794M 26F -21P / YD -1682M OF -42P

CDCB GPTA S 11/01/2022 2RECS 84%R 37%ILE
 -716M 0.09% -16F -0.01% -28P 44CM\$ 47NM\$ 76FM\$
 3.4PL 1.3LIV 4.4DPR 3.5CCR 0.2HCR 2.95SCS 103GM\$
 -0.1MFV 0.1DAB -0.2KET 0.8MAS 0.7MET 0.3RPL 1.03HTI
 AJCA 11/01/2022 GPTAT 83%R 0.6 GJUI 9.9 GJPI 79%R 14
 SIRE: HAWARDEN IMPULS PREMIER GJPI 16 13%ILE

NEXT DAM: BW ROCKET KATE M616 83%

4-10 288 3 23040 4.5 1027 3.4 794 103DCR 2741C

4TH DAM: BW LEGION JENNA L86 {6} 77%
 1-10 272 3 13630 4.5 611 3.4 467 92DCR 1613C

LOT 6689 BW LIGHTNING FAIRY G689 USA 174408064

BORN 08/25/2021 TATTOO /G689 P7
FEMALE EFI 9.0%

PA 1043M 27F 34P
366CM\$ 364NM\$ 352FM\$
1.4PL -1.1DPR -0.2CCR 1.9HCR 2.97SCS
PA TYPE 1.0 JPI 33%R 83

BRED: 11/07/2022 DUE: 08/13/2023 TO
VALSIGNA PINE BLIZZARD
JE840003126987947 BBR 100 JH1F JNSF A2A2 7JE1965
SEE REFERENCE SIRE Y

SIRE: JX BW LIGHTNING {6} (TWIN)
USA 173135567 GT99K BBR 100 JH1F JNSF 505JE128
SEE REFERENCE SIRE A

DAM: BW CENTERPIECE FAIRY B952
USA 172978530

TATTOO B952/B952
DHIA HERD # 93-52-0150 CONTROL # 203
1-09 296 3 19180 4.3 824 3.4 649 103DCR 2215C
2-10 305 3 24110 4.3 1028 3.4 822 103DCR 2782C
4-02 305 3 23840 4.5 1080 3.5 842 104DCR 2894C
305 2X ME AVG 3L 22815M 1008F 800P 2720C

2-04 82% 2-11 86% 4-04 88%
ST SR DF RA RW RL FA FU RH RUW UC UD TP TL RTR RTS
31 35 40 29 45 33 12 44 42 32 29 32 32 25 33 20

PPA 2983M 96F 71P / YD 1675M 52F 35P
CDCB PTA 08/01/2022 3RECS 60%R 84%ILE
674M -0.04% 24F -0.04% 15P 288CM\$ 288NM\$ 308FM\$
1.4PL 0.0LIV -0.5DPR 0.0CCR 0.2HCR 2.86SCS 277GM\$
0.0MFV 0.2DAB 0.1KET -0.1MAS 0.2MET 0.0RPL 0.93HTI
AJCA 08/01/2022 PTAT 49%R 0.7 JUI 7.0 JPI 49%R 63

BRENTWOOD FARMS
ORLAND, CA

BREEDER & OWNER

JX AHLEM HARRIS BALTAZAR {5}-ET
USA 074067612 GT99K BBR 100 JH1F JNSF A2A2 29JE4008
BW MACHETE LIZZIE Y12 90%
USA 118584146 GT13K BBR 100 JH1F JNSF

BW CENTERPIECE-ET
USA 119428889 GT13K BBR 100 JH1F JNSF

BW MARVEL LYSSA A627 85%
USA 119408698

TATTOO A627/A627
DHIA HERD # 93-52-0150 CONTROL # 4109
1-11 305 3 22450 5.0 1126 3.6 809 103DCR 2797C
3-05 305 3 21850 5.0 1092 3.8 839 104DCR 2903C
4-07 303 3 25240 4.7 1175 3.6 915 103DCR 3148C
5-08 305 3 23780 5.0 1190 3.7 870 103DCR 3009C
305 2X ME AVG 4L 21812M 1096F 820P 2836C
PPA 1354M 85F 42P / YD 311M 29F 4P
CDCB PTA 08/01/2022 4RECS 66%R 75%ILE
136M 0.03% 14F -0.01% 2P 235CM\$ 233NM\$ 238FM\$
2.5PL 2.0LIV 0.0DPR 0.7CCR 0.0HCR 2.85SCS 203GM\$
-0.1MFV 0.3DAB 0.2KET 0.4MAS 0.1MET -0.1RPL 1.28HTI
AJCA 08/01/2022 PTAT 53%R 0.7 JUI 6.1 JPI 57%R 47
SIRE: ALL LYNNS VALENTINO MARVEL GJPI 48 53%ILE

NEXT DAM: BW TBONE KARLY Y182 75%
2-09 272 3 20580 5.4 1111 3.9 797 103DCR 2758C

4TH DAM: BW FINALIST MINIQUE S366 90%
2-10 291 3 24290 4.7 1142 3.6 866 104DCR 2994C

LOT 6701 BW MAUI TANSY G701 USA 174408185

BORN 08/28/2021 TATTOO /G701 P1
FEMALE EFI 9.1%

PA 89M -4F -3P
51CM\$ 55NM\$ 82FM\$
1.6PL 0.6DPR -0.1CCR 0.7HCR 3.04SCS
PA TYPE 0.9 JPI 36%R 13

BRED: 11/04/2022 DUE: 08/10/2023 TO
RIVER VALLEY CECE CHROME-ET
JE840003012423929 BBR 100 JH1F JNSC A2A2 7JE5004
SEE REFERENCE SIRE B

SIRE: AHLEM VALENTINO MAUI 21838
USA 068951472 GT50K BBR 100 JH1C JNSF A1A2 203JE1385
SEE REFERENCE SIRE M

DAM: BW CENTERPIECE TANSY D163
USA 173523863

TATTOO D163/D163
DHIA HERD # 93-52-0150 CONTROL # 1260
1-09 295 3 17460 5.4 941 3.8 664 103DCR 2297C
2-09 291 3 19620 5.6 1089 4.1 806 104DCR 2792C
305 2X ME AVG 2L 21933M 1190F 869P 3008C

1-11 86% 2-11 86%
ST SR DF RA RW RL FA FU RH RUW UC UD TP TL RTR RTS
37 32 32 20 39 33 25 36 33 26 28 32 34 26 33 30

PPA 2066M 152F 91P / YD 1064M 99F 51P
CDCB PTA 08/01/2022 2RECS 58%R 76%ILE
309M 0.08% 33F 0.02% 16P 241CM\$ 238NM\$ 206FM\$
0.6PL -0.1LIV 0.3DPR -0.1CCR 0.8HCR 3.00SCS 243GM\$
0.0MFV 0.1DAB 0.3KET 0.2MAS 0.6MET 0.1RPL 1.45HTI
AJCA 08/01/2022 PTAT 47%R 0.5 JUI 4.2 JPI 47%R 58

BRENTWOOD FARMS
ORLAND, CA

BREEDER & OWNER

ALL LYNNS LOUIE VALENTINO-ET
USA 116279413 GT50K BBR 100 JH1C JNSF A2A2 7JE1038
AHLEM HEADLINE MAID 34174-ET 90%
USA 069041380 GT3K BBR 100 JH1F JNSF

BW CENTERPIECE-ET
USA 119428889 GT13K BBR 100 JH1F JNSF

BW PROMISE ROSIE A992 87%
USA 119618161

TATTOO A992/A992
DHIA HERD # 93-52-0150 CONTROL # 4332
2-09 263 3 17850 4.9 878 3.7 669 103DCR 2314C
3-06 252 3 12100 5.3 645 4.4 531 103DCR 1773C
305 2X ME AVG 4L 14619M 762F 556P 1906C
PPA 485M 77F 14P / YD -494M 37F -9P
CDCB PTA 08/01/2022 3RECS 62%R 50%ILE
-339M 0.14% 13F 0.04% -5P 118CM\$ 116NM\$ 94FM\$
0.9PL 1.7LIV 1.0DPR 0.6CCR 1.2HCR 3.06SCS 129GM\$
0.1MFV 0.2DAB 0.5KET 1.0MAS 0.8MET 0.2RPL 4.68HTI
AJCA 08/01/2022 PTAT 41%R 0.3 JUI 2.4 JPI 53%R 26
SIRE: CRF LEGAL PROMISE GJPI 27 17%ILE

NEXT DAM: BW VENERABLE SUNFLOWER X717 83%
1-10 275 3 20270 5.4 1090 3.5 714 103DCR 2468C

4TH DAM: BW REGION PATSY W128 78%
2-01 305 3 17370 4.9 847 3.6 617 103DCR 2133C

LOT 6704 BW CHROME BRENDA G704 USA 174408215

BORN 08/28/2021 TATTOO /G704 P2
 FEMALE EFI 9.2%
 PA 402M 25F 12P
 185CM\$ 184NM\$ 184FM\$
 1.9PL -1.4DPR -1.3CCR 0.3HCR 2.92SCS
 PA TYPE 1.2 JPI 36%R 38

SISTER(S):
 BW PASSPORT BRENDA J403
 SELLING AS LOT 7403

SIRE: RIVER VALLEY CECE CHROME-ET
 JE840003012423929 GT BBR 100 JH1F JNSC A2A2 7JE5004
 SEE REFERENCE SIRE B

DAM: JX BW VALIANT BRENDA D931 {6}
 USA 173849691
 TATTOO D931/D931
 DHIA HERD # 93-52-0150 CONTROL # 1945
 1-11 284 3 15960 5.0 800 3.8 604 104DCR 2090C
 305 2X ME AVG 1L 19754M 983F 753P 2606C

2-00 81% 3-00 83%
 ST SR DF RA RW RL FA FU RH RUW UC UD TP TL RTR RTS
 38 33 42 21 35 24 31 38 38 37 19 30 20 27 24 26
 PPA 1589M 88F 51P / YD 764M 46F 23P
 CDCB PTA 08/01/2022 1RECS 55%R 37%ILE
 296M 0.02% 18F -0.01% 8P 49CM\$ 49NM\$ 52FM\$
 1.3PL -0.5LIV -2.5DPR -2.8CCR -0.3HCR 2.97SCS -60GM\$
 0.0MFV -0.1DAB -0.2KET 0.2MAS 0.4MET 0.1RPL -0.16HTI
 AJCA 08/01/2022 PTAT 47%R 0.4 JUI 4.4 JPI 46%R 0

SISTER(S):
 BW METALICA JOYCE C887 82%
 1-11 305 3 17930 4.5 799 3.3 600 103DCR 2072C

BRED: 11/17/2022 DUE: 08/23/2023 TO
 RIVER VALLEY VICTORIOUS-ET
 JE840003126479524 BBR 100 JH1F JNSF A2A2 7JE5032
 SEE REFERENCE SIRE D

BRENTWOOD FARMS BREEDER & OWNER
 ORLAND, CA

SCHULTZ LEGAL CRITIC-P
 USA 117217618 GT50K BBR 100 JH1C JNSC 11JE1098
 LYON CELEBRITY CECE-ET 91%
 USA 117046049 GT50K BBR 100 JH1C JNSF

JX BW VALIANT {5}
 USA 119427851 GT29K BBR 100 JH1F JNSF 505JE126
 BW CITATION MARISSA A606 85%
 USA 119387171
 TATTOO A606/A606

DHIA HERD # 93-52-0150 CONTROL # 4133
 1-11 305 3 18570 4.9 910 3.4 640 103DCR 2211C
 3-01 305 3 20960 4.3 901 3.6 763 103DCR 2500C
 4-03 305 3 24020 4.8 1152 3.5 838 104DCR 2896C
 305 2X ME AVG 3L 21531M 1010F 768P 2606C
 PPA 1210M 52F 21P / YD -398M -18F -30P
 CDCB PTA 08/01/2022 3RECS 67%R 16%ILE

-423M 0.02% -17F -0.02% -20P -155CM\$ -151NM\$ -118FM\$
 1.8PL 0.9LIV -1.3DPR -1.6CCR 0.8HCR 2.97SCS -245GM\$
 -0.1MFV -0.1DAB -0.3KET 0.1MAS 0.3MET 0.2RPL -1.43HTI
 AJCA 08/01/2022 PTAT 58%R 0.6 JUI 5.7 JPI 58%R -47
 SIRE: BW CITATION A-ET GJPI 43 50%ILE

NEXT DAM: BW TEQUILA NICOLE IF125-ET 77%
 1-10 305 3 18270 4.2 764 3.4 613 104DCR 2070C

4TH DAM: BW COUNCILLER NICOLE K734 91%
 4-03 305 3 25220 4.8 1218 3.3 830 94DCR 2866C

LOT 6705 BW SUNSEEKER BRIDGET G705 USA 174408224

BORN 08/28/2021 TATTOO /G705 P4
 FEMALE EFI 8.7%
 PA 355M 25F 13P
 219CM\$ 216NM\$ 203FM\$
 0.7PL 0.1DPR 0.6CCR 1.2HCR 2.89SCS
 PA TYPE 1.3 JPI 31%R 58

SIRE: BW SUNSEEKER-ET
 USA 119965973 GT45K BBR 100 JH1C JNSF A2A2 505JE124
 SEE REFERENCE SIRE K

DAM: BW KARBALA BRIDGET D960
 USA 173849413
 TATTOO D960/D960
 DHIA HERD # 93-52-0150 CONTROL # 1956
 1-10 305 3 14250 5.7 806 4.1 579 104DCR 2005C
 305 2X ME AVG 1L 16969M 951F 694P 2403C

2-00 83%
 ST SR DF RA RW RL FA FU RH RUW UC UD TP TL RTR RTS
 36 32 33 18 26 20 35 36 37 35 25 37 40 25 32 24
 PPA -909M 33F -16P / YD -1170M 35F -23P
 CDCB PTA 08/01/2022 1RECS 55%R 39%ILE
 -316M 0.12% 9F 0.01% -10P 62CM\$ 58NM\$ 55FM\$
 0.4PL -1.8LIV 0.6DPR 1.3CCR 0.3HCR 2.82SCS 84GM\$
 -0.1MFV -0.3DAB -0.2KET 1.6MAS -0.5MET -0.2RPL -0.12HTI
 AJCA 08/01/2022 PTAT 48%R 1.5 JUI 15.2 JPI 47%R 24

SISTER(S):
 BW MAUI ALISON E806 84%
 BW LIGHTNING LILY G667
 SELLING AS LOT 6667

BRED: 10/04/2022 DUE: 07/10/2023 TO
 BW GRADUATE
 USA 174052049 BBR 100 JH1F JNSF A1A2 7JE1939
 SEE REFERENCE SIRE J

BRENTWOOD FARMS BREEDER & OWNER
 ORLAND, CA

CDF KARBALA KWYNN
 JE840003005791893 GT50K BBR 100 JH1C JNSF 11JE1110
 BW MACHETE LIZZIE Y12 90%
 USA 118584146 GT13K BBR 100 JH1F JNSF

BW KARBALA-ET
 USA 115611760 GTHD BBR 100 JH1C JNSF A2A2 11JE978

BW NAVIGATOR LILY B720 92%
 USA 119945933
 TATTOO B720/B720

DHIA HERD # 93-52-0150 CONTROL # 4951
 1-09 256 3 14950 4.4 661 3.8 568 103DCR 1847C
 2-08 267 3 19280 4.6 878 3.6 689 103DCR 2359C
 3-07 282 3 19380 4.9 942 3.6 707 102DCR 2445C
 305 2X ME AVG 4L 20617M 976F 760P 2578C
 PPA 1263M 55F 34P / YD 105M 10F -6P
 CDCB PTA 08/01/2022 4RECS 64%R 56%ILE

-57M 0.03% 4F -0.02% -6P 145CM\$ 143NM\$ 157FM\$
 1.2PL -2.0LIV 1.6DPR 2.9CCR -0.3HCR 2.80SCS 198GM\$
 -0.2MFV -0.1DAB -0.3KET -0.6MAS -0.2MET -0.3RPL -4.13HTI
 AJCA 08/01/2022 PTAT 56%R 1.7 JUI 17.6 JPI 54%R 42
 SIRE: BW&RV NANCY NAVIGATOR {6}-ET GJPI -5 8%ILE

NEXT DAM: BW MARVEL MINNIE A353 88%
 4-10 305 3 23570 4.6 1074 3.6 857 103DCR 2906C

4TH DAM: BW RENEGADE ARRIE W306 79%
 3-09 305 3 22980 5.2 1198 3.8 884 104DCR 3059C

LOT 6713 JX BW VALIANT BETH G713 {6} USA 174423906

BORN 08/31/2021 TATTOO G713/ P2
 FEMALE EFI 8.4%
 PA 390M 20F 15P
 163CM\$ 161NM\$ 146FM\$
 1.4PL -1.2DPR -1.4CCR 0.2HCR 2.96SCS
 PA TYPE 0.8 JPI 36%R 34

BRED: 11/14/2022 DUE: 08/20/2023 TO
 BW PASSPORT-ET
 USA 174024237 BBR 100 JH1F JNSF A2A2 505JE130
 SEE REFERENCE SIRE Z

SIRE: JX BW VALIANT {5}
 USA 119427851 GT29K BBR 100 JH1F JNSF 505JE126
 SEE REFERENCE SIRE H

DAM: BW VICTORIOUS BETH D60
 USA 173492835
 TATTOO D60/D60
 DHIA HERD # 93-52-0150 CONTROL # 1164
 1-10 305 3 16150 5.0 806 3.6 584 103DCR 2019C
 2-11 295 3 18930 4.2 797 3.7 699 104DCR 2246C
 305 2X ME AVG 2L 20018M 913F 732P 2442C
 2-00 84% 3-00 87% 4-00 92%
 ST SR DF RA RW RL FA FU RH RUW UC UD TP TL RTR RTS
 37 38 40 22 39 20 39 46 46 33 35 36 32 20 32 30
 PPA 633M -21F 10P / YD -383M -34F -13P
 CDCB PTA 08/01/2022 2RECS 59%R 41%ILE
 -142M 0.00% -7F 0.01% -4P 72CM\$ 71NM\$ 69FM\$
 1.9PL 0.1LIV 1.2DPR 1.3CCR 1.7HCR 2.98SCS 75GM\$
 0.0MFV 0.0DAB -0.1KET -0.2MAS 0.1MET 0.2RPL -0.31HTI
 AJCA 08/01/2022 PTAT 51%R 1.2 JUI 13.8 JPI 50%R 22
 SELLING AS LOT 1164

BRENTWOOD FARMS BREEDER & OWNER
 ORLAND, CA

JX SCHULTZ VOLCANO HARRIS {4}
 USA 118157731 GT80K BBR 100 JH1F JNSF A1A2 29JE3866
 BW LEGION GALIANA ET629-ET 94%
 USA 116541457 GT99K BBR 100 JH1F JNSF

RIVER VALLEY VICTORIOUS-ET
 JE840003126479524 GT99K BBR 100 JH1F JNSF A2A2 7JE5032

BW DONE RIGHT JOANN B666 86%
 USA 119889721
 TATTOO B666/B666
 DHIA HERD # 93-52-0150 CONTROL # 4900
 1-09 263 3 18470 4.2 776 3.4 625 103DCR 2106C
 2-08 286 3 22800 4.6 1049 3.4 769 104DCR 2656C
 3-07 266 3 15210 4.2 632 3.6 551 103DCR 1776C
 4-07 305 3 23760 4.7 1125 3.4 799 104DCR 2760C
 305 2X ME AVG 4L 22962M 1031F 792P 2676C
 PPA 4026M 159F 98P / YD 1849M 42F 23P
 CDCB PTA 08/01/2022 3RECS 63%R 50%ILE
 418M -0.09% 0F -0.08% -1P 109CM\$ 116NM\$ 178FM\$
 1.9PL 1.6LIV 3.7DPR 4.0CCR 1.2HCR 2.96SCS 177GM\$
 0.1MFV 0.1DAB -0.1KET 0.3MAS 0.3MET 0.1RPL 2.02HTI
 AJCA 08/01/2022 PTAT 52%R -0.3 JUI -1.6 JPI 52%R 37
 SIRE: BW DONE RIGHT GJPI 76 55%ILE

NEXT DAM: BW PALADIN SUSIE A360 70%
 1-09 305 3 15110 5.0 759 3.8 568 103DCR 1965C
 4TH DAM: BW PREMIER SUNSHINE X466 80%
 2-02 305 3 20580 5.1 1043 3.9 801 103DCR 2772C

LOT 6718 BW SUNSEEKER JANETTE G718 USA 174423951

BORN 09/03/2021 TATTOO G718/ P5
 FEMALE EFI 9.0%
 PA 760M 38F 29P
 294CM\$ 290NM\$ 261FM\$
 0.8PL -1.1DPR -1.0CCR 0.5HCR 2.94SCS
 PA TYPE 1.0 JPI 31%R 69

BRED: 11/09/2022 DUE: 08/15/2023 TO
 AHLEM BANCROFT CHICAGO 23929
 USA 067823929 BBR 100 JH1F JNSC A2A2 100JE7403
 SEE REFERENCE SIRE F

SIRE: BW SUNSEEKER-ET
 USA 119965973 GT45K BBR 100 JH1C JNSF A2A2 505JE124
 SEE REFERENCE SIRE K

DAM: JX BW VALIANT JANETTE D877 {6}
 USA 173817410
 TATTOO D877/D877
 DHIA HERD # 93-52-0150 CONTROL # 1970
 2-00 305 3 19880 5.1 1013 3.9 769 104DCR 2661C
 305 2X ME AVG 1L 22751M 1154F 891P 3084C
 2-01 80% 3-01 85%
 ST SR DF RA RW RL FA FU RH RUW UC UD TP TL RTR RTS
 38 40 36 20 37 20 37 14 39 36 29 32 36 35 25 25
 PPA 3122M 169F 116P / YD 2665M 141F 97P
 CDCB PTA 08/01/2022 1RECS 54%R 69%ILE
 495M 0.05% 35F 0.02% 22P 212CM\$ 206NM\$ 170FM\$
 0.6PL -1.6LIV -1.6DPR -1.7CCR -1.0HCR 2.92SCS 154GM\$
 0.0MFV -0.1DAB -0.5KET 0.4MAS 0.6MET 0.1RPL -0.11HTI
 AJCA 08/01/2022 PTAT 46%R 0.9 JUI 8.9 JPI 48%R 47

BRENTWOOD FARMS BREEDER & OWNER
 ORLAND, CA

CDF KARBALA KWYNN
 JE840003005791893 GT50K BBR 100 JH1C JNSF 11JE1110
 BW MACHETE LIZZIE Y12 90%
 USA 118584146 GT13K BBR 100 JH1F JNSF

JX BW VALIANT {5}
 USA 119427851 GT29K BBR 100 JH1F JNSF 505JE126

BW LEMONHEAD ALEXA B442 88%
 USA 119803121 GT29K BBR 100 JH1F JNSF
 TATTOO B442/B442
 DHIA HERD # 93-52-0150 CONTROL # 4797
 1-11 302 3 16150 5.1 828 4.0 639 103DCR 2212C
 2-11 305 3 19760 5.4 1060 4.0 785 104DCR 2718C
 305 2X ME AVG 2L 19808M 1039F 789P 2721C
 PPA 198M 60F 21P / YD -997M 1F -16P
 CDCB GPTA S 11/01/2022 2RECS 83%R 23%ILE
 -539M 0.09% -7F 0.06% -8P -49CM\$ -55NM\$ -96FM\$
 0.2PL -1.3LIV 0.4DPR 0.6CCR -0.6HCR 2.91SCS -51GM\$
 -0.2MFV -0.1DAB -0.8KET 0.7MAS 0.6MET 0.2RPL -1.90HTI
 AJCA 11/01/2022 GPTAT 84%R 1.0 GJUI 8.8 GJPI 79%R -6
 SIRE: STEINHAUERS SAMSON LEMONHEAD GJPI 32 14%ILE

NEXT DAM: BW VENERABLE MARION X612 91%
 2-08 265 3 16000 5.1 811 4.1 657 103DCR 2212C
 4TH DAM: BW SUREFIRE LILLY U413 80%
 4-08 305 3 26880 3.8 1011 3.5 936 104DCR 2916C

LOT 6719 BW LIGHTNING DAISY G719 USA 174423960

BORN 09/03/2021 TATTOO G719/ P6
 FEMALE EFI 9.2%
 PA 783M 12F 30P
 339CM\$ 336NM\$ 306FM\$
 2.2PL -0.7DPR 0.1CCR 2.3HCR 3.02SCS
 PA TYPE 1.1 JPI 41%R 76

SISTER(S):
 JX BW VALIANT KATHY C692 {6} 87%
 2-09 305 3 22870 5.1 1172 3.6 822 103DCR 2842C
 SELLING AS LOT 825
 BW MIRROR DAISY J512
 SELLING AS LOT 7512

SIRE: JX BW LIGHTNING {6} (TWIN)
 USA 173135567 GT99K BBR 100 JH1F JNSF 505JE128
 SEE REFERENCE SIRE A

DAM: BW LEGAL DAISY B313
 USA 119769764 GT29K BBR 100 JH1F JNSC
 TATTOO B313/B313
 DHIA HERD # 93-52-0150 CONTROL # 4657
 1-09 305 3 21910 3.8 830 3.4 749 103DCR 2366C
 2-10 305 3 25960 4.2 1090 3.9 1025 104DCR 3172C
 3-11 305 3 26700 5.1 1364 3.8 1022 103DCR 3537C
 5-01 305 3 25910 4.9 1259 3.8 991 104DCR 3390C
 305 2X ME AVG 4L 25239M 1147F 962P 3154C
 2-02 83% 3-02 85%
 ST SR DF RA RW RL FA FU RH RUW UC UD TP TL RTR RTS
 39 37 36 26 38 27 28 34 37 38 39 29 28 16 37 28
 PPA 3664M 123F 131P / YD 1018M 23F 44P
 CDCB GPTA S 11/01/2022 4RECS 85%R 75%ILE
 154M -0.07% -7F 0.01% 8P 235CM\$ 233NM\$ 216FM\$
 3.0PL 2.6LIV 0.3DPR 0.5CCR 1.0HCR 2.97SCS 204GM\$
 0.1MFV 0.5DAB 0.6KET 0.7MAS 1.3MET 0.1RPL 5.75HTI
 AJCA 11/01/2022 GPTAT 84%R 0.8 GJUI 8.5 GJPI 81%R 49

SISTER(S):
 JX BW GOLDA LORI A703 {4} 84%
 2-04 305 3 20900 4.9 1022 3.6 750 103DCR 2593C
 JX BW VALIANT JULIA D572 {6} 79%
 SELLING AS LOT 2014

BRED: 11/07/2022 DUE: 08/13/2023 TO
 ROWLEYS 80 CALIBAN OVERALLS-ET
 JE840003230110523 BBR 100 JH1F JNSF A2A2 7JE2022
 SEE REFERENCE SIRE U

BRENTWOOD FARMS BREEDER & OWNER
 ORLAND, CA

JX AHLEM HARRIS BALTAZAR {5}-ET
 USA 074067612 GT99K BBR 100 JH1F JNSF A2A2 29JE4008

BW MACHETE LIZZIE Y12 90%
 USA 118584146 GT13K BBR 100 JH1F JNSF

TOLLENAARS IMPULS LEGAL 233-ET
 USA 061929249 GTHD BBR 100 JH1C JNSC A2A2 29JE3506

BW FASTRACK JENNA Y186 86%
 USA 118639015

TATTOO Y186/Y186
 DHIA HERD # 93-52-0150 CONTROL # 3120
 2-10 305 3 27720 4.7 1298 3.9 1079 104DCR 3577C
 4-08 268 3 22660 4.7 1066 3.6 816 103DCR 2821C
 5-07 305 3 28410 4.7 1329 3.8 1068 104DCR 3609C
 6-10 305 3 25800 4.6 1175 3.8 985 103DCR 3249C
 305 2X ME AVG 5L 25269M 1198F 967P 3256C
 PPA 3777M 172F 135P / YD 914M 55F 42P
 CDCB PTA 08/01/2022 5RECS 69%R 89%ILE
 97M 0.03% 12F 0.03% 10P 335CM\$ 328NM\$ 289FM\$
 3.7PL 2.1LIV 1.8DPR 1.7CCR 0.0HCR 2.83SCS 324GM\$
 0.1MFV 0.4DAB 0.1KET 1.7MAS 0.4MET -0.2RPL 5.92HTI
 AJCA 08/01/2022 PTAT 57%R 0.6 JUI 7.0 JPI 59%R 80
 SIRE: BW FASTRACK-ET GJPI 42 34%ILE

NEXT DAM: BW ACTION VICKY U66 90%
 4-11 305 3 24480 4.7 1142 3.7 904 104DCR 3081C

4TH DAM: BW CENTURION JACKIE L16 79%
 3-01 305 3 22010 4.3 942 3.8 838 103DCR 2673C

LOT 6722 BW VALENTINO ALANA G722 USA 174423997

BORN 09/05/2021 TATTOO G722/ P1
 FEMALE EFI 9.7%
 PA -132M 3F -3P
 82CM\$ 79NM\$ 69FM\$
 2.1PL -1.0DPR -1.3CCR 0.4HCR 2.91SCS
 PA TYPE 1.3 JPI 38%R 17

SISTER(S):
 BW STEVE JODI E383 83%
 BW GRADUATE ALANA J423
 SELLING AS LOT 7423

SIRE: ALL LYNNS LOUIE VALENTINO-ET
 USA 116279413 GT50K BBR 100 JH1C JNSF A2A2 7JE1038
 SEE REFERENCE SIRE S

DAM: BW LADD ALANA C660
 USA 173355402
 TATTOO C660/C660
 DHIA HERD # 93-52-0150 CONTROL # 847
 1-11 305 3 17860 5.1 911 3.7 666 103DCR 2304C
 3-04 283 3 19110 5.4 1039 4.0 761 104DCR 2635C
 305 2X ME AVG 2L 19594M 1032F 766P 2650C
 2-01 87% 3-05 90%
 ST SR DF RA RW RL FA FU RH RUW UC UD TP TL RTR RTS
 39 39 43 32 39 30 30 36 44 36 35 22 38 30 33 35
 PPA 583M 81F 29P / YD -703M 44F -6P
 CDCB PTA 08/01/2022 2RECS 61%R 43%ILE
 -570M 0.19% 11F 0.05% -10P 84CM\$ 77NM\$ 40FM\$
 1.6PL 1.4LIV 0.0DPR 0.2CCR 0.8HCR 2.88SCS 46GM\$
 0.1MFV -0.1DAB -0.2KET 2.1MAS -0.5MET -0.3RPL 3.60HTI
 AJCA 08/01/2022 PTAT 53%R 1.5 JUI 10.7 JPI 52%R 23

BRED: 10/26/2022 DUE: 08/01/2023 TO
 RIVER VALLEY VICTORIOUS-ET
 JE840003126479524 BBR 100 JH1F JNSF A2A2 7JE5032
 SEE REFERENCE SIRE D

BRENTWOOD FARMS BREEDER & OWNER
 ORLAND, CA

BHF-SSF PARADE LOUIE-ET
 USA 113486117 GT50K BBR 100 JH1C JNSF A2A2 7JE738

D&E PARAMOUNT VIOLET 90%
 USA 067007718 GTHD BBR 100 JH1F JNSF

GOLDUST KARBALA LADD-ET
 USA 117627303 GT50K BBR 100 JH1F JNSF A2A2 11JE1140

BW ILLUSIONIST SATURDAY B279 90%
 USA 119758373

TATTOO B279/B279
 DHIA HERD # 93-52-0150 CONTROL # 4628
 1-09 305 3 17330 5.5 953 3.8 651 103DCR 2252C
 3-07 295 3 23050 5.9 1353 3.7 843 103DCR 2915C
 4-07 305 3 24320 5.1 1246 3.8 915 103DCR 3166C
 305 2X ME AVG 3L 20498M 1149F 783P 2711C
 PPA 589M 95F 30P / YD -192M 57F 6P
 CDCB PTA 08/01/2022 3RECS 64%R 50%ILE
 -311M 0.14% 14F 0.04% -4P 120CM\$ 115NM\$ 88FM\$
 1.3PL 0.9LIV 0.3DPR -0.1CCR -0.6HCR 2.94SCS 103GM\$
 -0.1MFV 0.0DAB -0.7KET 1.8MAS 0.3MET 0.1RPL 1.43HTI
 AJCA 08/01/2022 PTAT 53%R 0.3 JUI 5.3 JPI 53%R 24
 SIRE: BW ILLUSIONIST {6} GJPI -70 4%ILE

NEXT DAM: BW RENEGADE LEAH X342 74%
 2-09 305 3 21690 5.3 1141 3.8 826 103DCR 2858C

4TH DAM: BW ADVICE CHRISTY S968 83%
 3-11 305 3 26880 5.0 1348 3.6 963 104DCR 3329C

LOT 6724 BW LIGHTNING RUTH G724 USA 174424019

BORN 09/05/2021 TATTOO G724/ P3
 FEMALE EFI 9.1%
 PA 523M 5F 17P
 213CM\$ 213NM\$ 208FM\$
 1.8PL -0.1DPR 0.8CCR 2.3HCR 3.03SCS
 PA TYPE 1.3 JPI 34%R 53

SIRE: JX BW LIGHTNING {6} (TWIN)
 USA 173135567 GT99K BBR 100 JH1F JNSF 505JE128
 SEE REFERENCE SIRE A

DAM: BW GALAHAD RUTH B578
 USA 119873522
 TATTOO B578/B578
 DHIA HERD # 93-52-0150 CONTROL # 70
 2-03 305 3 14720 4.9 716 3.7 547 103DCR 1892C
 3-08 305 3 21300 4.4 940 3.5 736 103DCR 2522C
 4-09 276 3 16690 4.8 797 3.8 632 104DCR 2152C
 305 2X ME AVG 3L 17306M 816F 640P 2192C

2-05 83% 3-10 87%
 ST SR DF RA RW RL FA FU RH RUW UC UD TP TL RTR RTS
 42 36 36 20 36 23 36 39 38 35 33 36 34 26 36 35
 PPA -679M -60F -38P / YD -959M -58F -46P
 CDCB PTA 08/01/2022 3RECS 61%R 28%ILE
 -365M -0.02% -21F -0.02% -18P -17CM\$ -14NM\$ 19FM\$
 2.2PL 2.2LIV 1.5DPR 1.9CCR 1.0HCR 2.9SCS -14GM\$
 0.1MFV 0.2DAB 0.0KET 1.5MAS 0.2MET 0.1RPL 4.66HTI
 AJCA 08/01/2022 PTAT 51%R 1.2 JUI 13.2 JPI 51%R 3

SISTER(S):
 BW PAXTON ROSANN C340 81%
 3-11 305 3 21470 4.6 988 3.7 794 104DCR 2682C

BRED: 11/14/2022 DUE: 08/20/2023 TO
 VALSIGNA PINE BLIZZARD
 JE840003126987947 BBR 100 JH1F JNSF A2A2 7JE1965
 SEE REFERENCE SIRE Y

BRENTWOOD FARMS BREEDER & OWNER
 ORLAND, CA

JX AHLEM HARRIS BALTAZAR {5}-ET
 USA 074067612 GT99K BBR 100 JH1F JNSF A2A2 29JE4008
 BW MACHETE LIZZIE Y12 90%
 USA 118584146 GT13K BBR 100 JH1F JNSF

BW GALAHAD-ET
 USA 118888884 GT13K BBR 100 JH1F JNSF A1A2 203JE1607
 BW MARVEL LEONORA A336 86%
 USA 119244126

TATTOO A336/A336
 DHIA HERD # 93-52-0150 CONTROL # 3838
 1-08 296 3 19990 4.9 978 3.6 727 103DCR 2514C
 2-08 293 3 24780 4.5 1103 3.6 899 104DCR 3011C
 3-08 305 3 28580 4.2 1199 3.7 1049 103DCR 3375C
 5-02 305 3 29450 4.8 1419 3.5 1026 103DCR 3546C
 305 2X ME AVG 4L 26005M 1203F 951P 3203C
 PPA 3782M 162F 113P / YD 1102M 29F 23P
 CDCB PTA 08/01/2022 4RECS 66%R 42%ILE
 172M -0.05% -2F -0.03% OP 71CM\$ 76NM\$ 102FM\$
 1.7PL 1.9LIV 0.5DPR 1.0CCR -0.4HCR 3.07SCS 57GM\$
 0.0MFV 0.4DAB 0.3KET 0.6MAS 0.1MET -0.1RPL 3.21HTI
 AJCA 08/01/2022 PTAT 55%R 1.2 JUI 8.7 JPI 57%R 18
 SIRE: ALL LYNN'S VALENTINO MARVEL GJPI 48 53%ILE

NEXT DAM: BW CANCELLARA CINDY X720 83%
 1-10 305 3 14180 4.4 630 3.8 536 103DCR 1753C
 4TH DAM: BW TBONE DINA ET655 82%
 3-09 280 3 25580 4.7 1204 3.7 934 103DCR 3221C

LOT 6731 BW PRINCE BIANCA G731 USA 174424082

BORN 09/09/2021 TATTOO G731/ P4
 FEMALE EFI 8.5%
 PA 153M 25F 14P
 278CM\$ 271NM\$ 224FM\$
 2.5PL 0.0DPR 0.2CCR 0.2HCR 2.91SCS
 PA TYPE 0.7 JPI 30%R 62

SELLING OPEN

SIRE: JX BW PRINCE {6}
 USA 173792711 GT45K BBR 100 JH1F JNSF A2A2
 SEE REFERENCE SIRE AJ

DAM: BW CITATION BIANCA D759
 USA 173791185
 TATTOO D759/D759
 DHIA HERD # 93-52-0150 CONTROL # 1886
 2-01 305 3 17860 5.2 920 4.0 712 104DCR 2461C
 305 2X ME AVG 1L 20138M 1034F 813P 2785C

2-02 83%
 ST SR DF RA RW RL FA FU RH RUW UC UD TP TL RTR RTS
 34 30 30 26 35 32 29 37 39 35 25 39 25 29 25 20
 PPA 1456M 94F 65P / YD 408M 46F 30P
 CDCB PTA 08/01/2022 1RECS 55%R 68%ILE
 -73M 0.06% 9F 0.02% 1P 204CM\$ 200NM\$ 182FM\$
 3.4PL 2.6LIV 0.9DPR 0.9CCR 0.4HCR 2.91SCS 159GM\$
 0.0MFV 0.2DAB -0.1KET 1.5MAS 0.4MET 0.0RPL 3.54HTI
 AJCA 08/01/2022 PTAT 47%R 0.8 JUI 7.2 JPI 47%R 45
 SELLING AS LOT 1886

BRENTWOOD FARMS BREEDER & OWNER
 ORLAND, CA

JX BW VALIANT {5}
 USA 119427851 GT29K BBR 100 JH1F JNSF 505JE126
 BW FASTRACK SHERRI B353 87%
 USA 119774467

BW CITATION A-ET
 USA 118367576 GT80K BBR 100 JH1C JNSF A2A2 505JE125
 BW FASTRACK HOLLY B139 87%
 USA 119677845

TATTOO B139/B139
 DHIA HERD # 93-52-0150 CONTROL # 4636
 2-00 305 3 19020 4.6 876 3.7 697 103DCR 2368C
 3-03 238 3 19180 5.1 984 3.7 704 101DCR 2435C
 305 2X ME AVG 2L 21444M 1056F 800P 2734C
 PPA 1145M 81F 40P / YD 163M 45F 13P
 CDCB PTA 08/01/2022 2RECS 62%R 40%ILE
 -149M 0.09% 12F 0.03% 1P 67CM\$ 61NM\$ 32FM\$
 0.4PL 1.1LIV 1.5DPR 0.9CCR -1.6HCR 2.88SCS 81GM\$
 0.0MFV 0.3DAB -0.3KET 1.7MAS 0.3MET -0.1RPL 3.99HTI
 AJCA 08/01/2022 PTAT 54%R 0.5 JUI 4.3 JPI 54%R 29
 SIRE: BW FASTRACK-ET GJPI 42 34%ILE

NEXT DAM: BW LEGION ALLEGRA ET802 {6}-ET 90%
 4-03 289 3 20920 4.9 1027 3.6 755 103DCR 2610C
 4TH DAM: BW BRETADARE ALLEGRA K929 {5} 93%
 3-10 305 3 25700 4.3 1093 3.4 880 95DCR 2966C

LOT 6732 BW MAUI TARA G732 {5} USA 174424091

BORN 09/09/2021 TATTOO G732/ P1
FEMALE EFI 8.8%

PA 218M -28F -11P
-10CM\$ ONM\$ 83FM\$
2.5PL 2.4DPR 2.0CCR 1.0HCR 3.02SCS
PA TYPE 1.0 JPI 38%R 4

SISTER(S):
BW VICTORIOUS HONEY C980 {5} 84%
2-01 288 3 15290 4.8 733 3.8 582 102DCR 1981C

SIRE: AHLEM VALENTINO MAUI 21838
USA 068951472 GT50K BBR 100 JH1C JNSF A1A2 203JE1385
SEE REFERENCE SIRE M

DAM: BW DONE RIGHT TARA B579 {4}
USA 119873513

TATTOO B579/B579
DHIA HERD # 93-52-0150 CONTROL # 4836
1-10 272 3 15190 4.3 657 3.5 535 103DCR 1792C
2-09 302 3 24260 4.3 1049 3.4 825 104DCR 2819C
3-09 305 3 27820 4.1 1150 3.3 930 103DCR 3126C
4-10 207 3 18050 4.1 733 3.5 631 98DCR 2047C
305 2X ME AVG 4L 23777M 1013F 825P 2763C

1-11 84% 2-11 90% 3-10 91%
ST SR DF RA RW RL FA FU RH RUW UC UD TP TL RTR RTS
37 36 37 26 39 19 34 41 46 43 30 18 34 22 30 33

PPA 3116M 77F 73P / YD 1509M -14F 11P
CDCB PTA 08/01/2022 4RECS 64%R 53%ILE
567M -0.19% -14F -0.10% OP 120CM\$ 129NM\$ 207FM\$
2.3PL 1.2LIV 3.8DPR 4.0CCR 1.4HCR 2.96SCS 198GM\$
0.0MFV 0.1DAB -0.2KET -0.1MAS 0.2MET 0.1RPL 0.16HTI
AJCA 08/01/2022 PTAT 53%R 0.6 JUI 7.6 JPI 53%R 41

SELLING OPEN

BRENTWOOD FARMS BREEDER & OWNER
ORLAND, CA

ALL LYNNS LOUIE VALENTINO-ET
USA 116279413 GT50K BBR 100 JH1C JNSF A2A2 7JE1038
AHLEM HEADLINE MAID 34174-ET 90%
USA 069041380 GT3K BBR 100 JH1F JNSF

BW DONE RIGHT
USA 118727686 GT80K BBR 100 JH1F JNSF A1A2 203JE1626

BW CANCELLARA JEANNE X611 {3} 87%
USA 118391629

TATTOO X611/X611
DHIA HERD # 93-52-0150 CONTROL # 2417
1-08 305 3 13580 4.6 631 3.6 487 103DCR 1684C
2-07 305 3 20920 4.5 936 3.6 744 104DCR 2528C
3-09 305 3 21100 4.3 915 3.6 752 103DCR 2506C
305 2X ME AVG 3L 19773M 884F 708P 2395C
PPA -365M -64F -34P / YD -503M -65F -37P
CDCB PTA 08/01/2022 3RECS 62%R 11%ILE
-280M -0.08% -31F -0.04% -18P -259CM\$ -252NM\$ -205FM\$
-0.2PL 0.3LIV 1.5DPR 1.7CCR -0.3HCR 3.08SCS -232GM\$
-0.1MFV -0.1DAB -0.2KET 0.3MAS 0.1MET 0.2RPL -1.02HTI
AJCA 08/01/2022 PTAT 52%R 0.6 JUI 4.6 JPI 51%R -49
SIRE: BW CANCELLARA {6}-ET GJPI -89 2%ILE

NEXT DAM: BW CARRIER NICKI U433 {2} 81%
2-10 298 3 24380 4.5 1102 3.3 814 103DCR 2811C

4TH DAM: BW MAXIMUM MISTY R927 {1} 82%
3-00 282 3 19660 5.0 987 3.6 705 103DCR 2437C

LOT 6740 BW CHROME DAISY G740 USA 174424176

BORN 09/10/2021 TATTOO G740/ P3
FEMALE EFI 9.7%

PA 269M 14F 9P
238CM\$ 235NM\$ 226FM\$
2.7PL -0.1DPR 0.6CCR 0.8HCR 2.86SCS
PA TYPE 1.6 JPI 39%R 56

SIRE: RIVER VALLEY CECE CHROME-ET
JE840003012423929 GT BBR 100 JH1F JNSC A2A2 7JE5004
SEE REFERENCE SIRE B

DAM: BW MARVEL DAISY A217
USA 119170704

TATTOO A217/A217
DHIA HERD # 93-52-0150 CONTROL # 3799
1-10 305 3 20620 4.5 922 3.9 794 103DCR 2579C
3-02 272 3 19360 3.9 764 3.8 734 102DCR 2244C
4-02 305 3 22030 4.4 975 3.8 833 104DCR 2718C
5-08 305 3 27610 4.8 1339 3.7 1026 103DCR 3549C
6-09 305 3 18830 4.5 846 4.0 754 104DCR 2404C
305 2X ME AVG 5L 20778M 947F 811P 2642C

2-04 87% 3-04 90%
ST SR DF RA RW RL FA FU RH RUW UC UD TP TL RTR RTS
44 34 42 27 37 31 26 37 43 44 30 26 25 23 26 32

PPA 1243M 15F 49P / YD 114M -16F 8P
CDCB PTA 08/01/2022 5RECS 63%R 58%ILE
30M -0.03% -4F 0.01% 3P 155CM\$ 151NM\$ 137FM\$
2.9PL 2.1LIV 0.2DPR 0.9CCR 0.7HCR 2.86SCS 107GM\$
-0.1MFV 0.4DAB 0.2KET 0.5MAS 0.1MET -0.2RPL 1.85HTI
AJCA 08/01/2022 PTAT 52%R 1.2 JUI 8.1 JPI 55%R 35

SISTER(S):
JX BW JAMMER RUTHIE A923 {5} 83%
2-11 305 3 26420 4.5 1196 3.5 932 104DCR 3204C

BRED: 11/14/2022 DUE: 08/20/2023 TO
VALSIGNA PINE BLIZZARD
JE840003126987947 BBR 100 JH1F JNSF A2A2 7JE1965
SEE REFERENCE SIRE Y

BRENTWOOD FARMS BREEDER & OWNER
ORLAND, CA

SCHULTZ LEGAL CRITIC-P
USA 117217618 GT50K BBR 100 JH1C JNSC 11JE1098
LYON CELEBRITY CECE-ET 91%
USA 117046049 GT50K BBR 100 JH1C JNSF

ALL LYNNS VALENTINO MARVEL
USA 117422971 GT50K BBR 100 JH1C JNSF 11JE1118

BW TBONE JESSICA X642 90%
USA 118400071

TATTOO X642/X642
DHIA HERD # 93-52-0150 CONTROL # 2503
1-09 305 3 16440 5.1 831 3.9 647 103DCR 2228C
2-09 270 3 22160 5.1 1128 3.9 868 103DCR 3005C
3-08 289 3 21200 4.8 1015 4.0 846 103DCR 2801C
4-07 282 3 17570 5.0 875 4.0 703 103DCR 2378C
305 2X ME AVG 4L 20535M 1028F 818P 2780C
PPA 516M 30F 27P / YD -349M 19F 10P
CDCB PTA 08/01/2022 4RECS 67%R 26%ILE
-374M 0.10% 3F 0.06% -1P -26CM\$ -32NM\$ -79FM\$
-0.7PL -1.2LIV 1.1DPR 1.6CCR 1.7HCR 3.01SCS 8GM\$
-0.2MFV -0.2DAB -0.3KET 0.5MAS 0.0MET 0.0RPL -2.41HTI
AJCA 08/01/2022 PTAT 56%R 0.7 JUI 3.3 JPI 58%R 5
SIRE: RICHIES JACE TBONE A364 GJPI -20 5%ILE

NEXT DAM: BW RENEGADE DIANA U495 85%
3-08 251 3 19150 5.0 963 3.9 756 103DCR 2591C

4TH DAM: BW PARADE TONYA R103 {6} 80%
4-01 305 3 25640 4.5 1141 3.7 936 104DCR 3124C

LOT 6742 BW SOLEIL BRIDGET G742 USA 174424194

BORN 09/11/2021 TATTOO G742/ P5
FEMALE EFI 7.6%

PA 391M 11F 3P
273CM\$ 277NM\$ 316FM\$
3.4PL 4.0DPR 4.1CCR 2.3HCR 2.94SCS
PA TYPE 0.2 JPI 37%R 72

SIRE: BW SOLEIL
USA 117965306 GT50K BBR 100 JH1C JNSF A2A2 203JE1366
SEE REFERENCE SIRE AH

DAM: BW DONE RIGHT BRIDGET B771
USA 119956687
TATTOO B771/B771
DHIA HERD # 93-52-0150 CONTROL # 9

1-09 259 3 16860 4.6 773 3.6 607 102DCR 2078C
2-08 282 3 21440 4.2 901 3.4 737 103DCR 2462C
3-07 284 3 24760 4.5 1107 3.3 807 103DCR 2786C
4-07 305 3 24190 4.3 1029 3.5 846 104DCR 2818C
305 2X ME AVG 4L 24152M 1063F 836P 2830C

2-02 82% 3-03 86%
ST SR DF RA RW RL FA FU RH RUW UC UD TP TL RTR RTS
38 31 32 21 34 27 29 35 38 36 27 35 32 25 26 25

PPA 3506M 110F 89P / YD 1606M 13F 17P
CDCB PTA 08/01/2022 4RECS 62%R 71%ILE
574M -0.14% -2F -0.09% 1P 208CM\$ 214NM\$ 286FM\$
2.4PL 1.6LIV 3.7DPR 4.0CCR 2.3HCR 2.86SCS 285GM\$
0.0MFV 0.1DAB -0.5KET -0.3MAS 0.3MET 0.0RPL -0.59HTI
AJCA 08/01/2022 PTAT 51%R 0.4 JUI 6.9 JPI 52%R 59

SELLING OPEN

BRENTWOOD FARMS BREEDER & OWNER
ORLAND, CA

HAWARDEN IMPULS PREMIER
USA 067107510 GT50K BBR 100 JH1C JNSF A2A2 29JE3756
BW AVERY KATIE ET121-ET 93%
USA 110834153 GTHD BBR 100 JH1C JNSF

BW DONE RIGHT
USA 118727686 GT80K BBR 100 JH1F JNSF A1A2 203JE1626
BW SUREFIRE MARISA A379 85%
USA 119258396

TATTOO A379/A379
DHIA HERD # 93-52-0150 CONTROL # 3973
1-11 288 3 16570 5.3 874 3.6 594 103DCR 2053C
2-10 305 3 20850 5.4 1125 3.5 728 103DCR 2516C
3-11 305 3 20330 4.5 912 3.6 732 104DCR 2474C
305 2X ME AVG 4L 16178M 833F 585P 2012C
PPA -521M 21F -29P / YD -1072M -19F -49P
CDCB PTA 08/01/2022 4RECS 64%R 31%ILE
-545M 0.06% -13F -0.02% -24P 6CM\$ 8NM\$ 42FM\$
1.5PL 1.2LIV 3.3DPR 3.8CCR 1.6HCR 2.94SCS 78GM\$
-0.1MFV -0.1DAB -0.9KET -0.2MAS 0.5MET -0.1RPL -2.82HTI
AJCA 08/01/2022 PTAT 57%R 0.7 JUI 4.6 JPI 55%R 4
SIRE: BW SUREFIRE GJPI -58 4%ILE

NEXT DAM: BW VENERABLE VERA X702 {6} 86%
4-00 305 3 26640 6.1 1620 4.0 1054 104DCR 3649C
4TH DAM: BW SUREFIRE JAMIE W89 {5} 76%

LOT 6758 BW TRADITION RAIN G758 USA 174424354

BORN 09/15/2021 TATTOO G758/ P3
FEMALE EFI 8.1%

PA -311M 8F -2P
224CM\$ 217NM\$ 176FM\$
4.2PL 1.4DPR 1.0CCR 0.6HCR 2.85SCS
PA TYPE 1.1 JPI 39%R 51

SISTER(S):
BW MARVEL FLORENCE A215 82%
1-11 305 3 18560 5.1 949 4.0 744 103DCR 2553C
BW RENEGADE TARA B229 84%
3-02 305 3 19450 5.6 1080 4.0 776 104DCR 2687C

SIRE: BW TRADITION
USA 173813948 GT45K BBR 100 JH1C JNSF A2A2 505JE129
SEE REFERENCE SIRE L

DAM: BW IRWIN RAIN X630
USA 118400147 GT8K BBR 100 JH1F JNSF
TATTOO X630/X630
DHIA HERD # 93-52-0150 CONTROL # 2498

1-09 305 3 19020 4.5 858 3.8 723 103DCR 2377C
3-04 305 3 21480 4.7 1017 3.9 847 104DCR 2805C
4-07 305 3 25090 4.8 1208 4.0 998 104DCR 3321C
6-01 305 3 26010 4.6 1201 3.9 1018 104DCR 3338C
7-06 291 3 21820 5.2 1134 4.0 863 103DCR 2988C
8-07 301 3 20570 5.5 1126 4.0 829 103DCR 2871C
305 2X ME AVG 6L 20774M 1038F 837P 2800C

2-02 85% 3-08 86%
ST SR DF RA RW RL FA FU RH RUW UC UD TP TL RTR RTS
38 36 35 29 40 31 35 38 34 38 32 29 28 23 35 33

PPA 934M 32F 50P / YD -111M -5F 8P
CDCB GPTA S 11/01/2022 5RECS 85%R 38%ILE
-552M 0.03% -21F 0.05% -10P 63CM\$ 55NM\$ 19FM\$
4.0PL 2.8LIV 0.1DPR -0.3CCR 1.0HCR 2.82SCS -28GM\$
0.1MFV 0.0DAB -0.5KET 1.6MAS 0.5MET 0.4RPL 3.59HTI
AJCA 11/01/2022 GPTAT 84%R 1.0 GJUI 6.9 GJPI 81%R 7

SISTER(S):
BW SUREFIRE ELLA A350 82%
2-09 271 3 21140 4.1 867 3.6 765 103DCR 2449C

BRED: 10/05/2022 DUE: 07/11/2023 TO
JX RIVER VALLEY CHIEF {6}-ET
USA 075341195 BBR 100 JH1F JNSF A2A2 777JE10034
SEE REFERENCE SIRE C

BRENTWOOD FARMS BREEDER & OWNER
ORLAND, CA

BW SOLEIL
USA 117965306 GT50K BBR 100 JH1C JNSF A2A2 203JE1366
BW MIRROR MAY B509 92%
USA 119849992 GT29K BBR 100 JH1F JNSF

ALL LYNNS VALENTINO IRWIN-ET
USA 117423084 GT50K BBR 100 JH1C JNSF A2A2 7JE1163
BW LEGION ALLEGRA ET796 {6}-ET 85%
USA 117478646

TATTOO ET796/ET796
DHIA HERD # 93-52-0150 CONTROL # 911
2-01 289 3 19780 4.3 855 3.6 715 103DCR 2360C
3-00 305 3 22530 4.5 1013 3.6 804 104DCR 2734C
305 2X ME AVG 2L 21754M 974F 798P 2666C
PPA -249M -52F -8P / YD -257M -33F -6P
CDCB PTA 08/01/2022 2RECS 68%R 16%ILE
-394M 0.00% -20F 0.01% -13P -146CM\$ -149NM\$ -148FM\$
0.6PL 0.9LIV 2.5DPR 1.7CCR -1.7HCR 2.83SCS -125GM\$
0.0MFV 0.0DAB -0.7KET 2.0MAS 0.1MET 0.1RPL 2.71HTI
AJCA 08/01/2022 PTAT 61%R 0.5 JUI 5.4 JPI 60%R -14
SIRE: BW LEGION GJPI -53 4%ILE

NEXT DAM: BW BRETADARE ALLEGRA K929 {5} 93%
3-10 305 3 25700 4.3 1093 3.4 880 95DCR 2966C
4TH DAM: BW DC H680 {4} 90%
4-01 284 3 17450 4.4 772 4.1 715 99DCR 2171C

LOT 6767 BW TRADITION VICKY G767 USA 174424439

BORN 09/17/2021 TATTOO G767/ P3
 FEMALE EFI 8.3%
 PA 300M 24F 12P
 246CM\$ 244NM\$ 230FM\$
 2.9PL 0.5DPR 0.0CCR -0.4HCR 3.00SCS
 PA TYPE 1.1 JPI 31%R 55

SELLING OPEN

SIRE: BW TRADITION
 USA 173813948 GT45K BBR 100 JH1C JNSF A2A2 505JE129
 SEE REFERENCE SIRE L

DAM: JX BW VALIANT VICKY D180 {6}
 USA 173536603
 TATTOO D180/D180
 DHIA HERD # 93-52-0150 CONTROL # 1074
 1-09 305 3 20290 4.4 902 3.4 683 103DCR 2359C
 2-10 305 3 20970 4.4 922 3.7 781 104DCR 2560C
 305 2X ME AVG 2L 23273M 1022F 824P 2774C
 1-10 83% 2-11 87%
 ST SR DF RA RW RL FA FU RH RUW UC UD TP TL RTR RTS
 34 35 35 32 38 20 36 37 39 35 34 38 35 28 33 25
 PPA 3044M 80F 85P / YD 1844M 30F 47P
 CDCB PTA 08/01/2022 2RECS 59%R 49%ILE
 669M -0.10% 11F -0.03% 17P 106CM\$ 110NM\$ 128FM\$
 1.3PL -0.6LIV -1.7DPR -2.2CCR -0.9HCR 3.11SCS 35GM\$
 0.1MFV 0.0DAB -0.3KET -0.6MAS 0.2MET 0.1RPL -0.29HTI
 AJCA 08/01/2022 PTAT 51%R 0.9 JUI 10.3 JPI 49%R 16

BRENTWOOD FARMS BREEDER & OWNER
 ORLAND, CA

BW SOLEIL
 USA 117965306 GT50K BBR 100 JH1C JNSF A2A2 203JE1366
 BW MIRROR MAY B509 92%
 USA 119849992 GT29K BBR 100 JH1F JNSF

JX BW VALIANT {5}
 USA 119427851 GT29K BBR 100 JH1F JNSF 505JE126

BW MAUI JULES B510 86%
 USA 119849983
 TATTOO B510/B510
 DHIA HERD # 93-52-0150 CONTROL # 4979
 2-01 305 3 20240 3.7 749 3.5 717 103DCR 2194C
 3-02 305 3 24300 4.6 1121 3.5 862 103DCR 2980C
 4-04 278 3 24040 4.2 1017 3.7 879 102DCR 2847C
 5-03 236 3 18980 4.1 769 3.7 711 100DCR 2219C
 305 2X ME AVG 4L 21132M 905F 789P 2544C
 PPA 2017M 3F 57P / YD 181M -63F -9P
 CDCB PTA 08/01/2022 4RECS 66%R 17%ILE
 40M -0.15% -29F -0.04% -8P -150CM\$ -138NM\$ -85FM\$
 -0.6PL 0.7LIV 1.0DPR 0.5CCR -0.5HCR 3.30SCS -104GM\$
 0.0MFV 0.0DAB -0.3KET -1.3MAS -0.1MET 0.1RPL -2.61HTI
 AJCA 08/01/2022 PTAT 55%R 1.0 JUI 14.4 JPI 56%R -30
 SIRE: AHLEM VALENTINO MAUI 21838 GJPI -33 5%ILE
 NEXT DAM: BW REGION ZINNIA W157 88%
 3-07 305 3 25040 4.5 1132 3.6 910 104DCR 3073C
 4TH DAM: BW BOMBER JAMIE M416 93%
 7-11 303 3 25440 4.4 1113 3.5 897 104DCR 3023C

LOT 6774 BW TRADITION SIERRA G774 USA 174424505

BORN 09/19/2021 TATTOO G774/ P4
 FEMALE EFI 8.1%
 PA -115M 15F -1P
 220CM\$ 216NM\$ 200FM\$
 3.5PL 2.2DPR 2.1CCR 1.0HCR 2.91SCS
 PA TYPE 1.1 JPI 31%R 58

BRED: 11/02/2022 DUE: 08/08/2023 TO
 ROWLEYS 80 CALIBAN OVERALLS-ET
 JE840003230110523 BBR 100 JH1F JNSF A2A2 7JE2022
 SEE REFERENCE SIRE U

SIRE: BW TRADITION
 USA 173813948 GT45K BBR 100 JH1C JNSF A2A2 505JE129
 SEE REFERENCE SIRE L
 DAM: BW CHROME SIERRA E92
 USA 173886146
 TATTOO E92/E92
 DHIA HERD # 93-52-0150 CONTROL # 1993
 1-09 283 3 13000 5.2 677 3.8 499 103DCR 1727C
 305 2X ME AVG 1L 16505M 859F 646P 2236C
 1-10 77% 2-10 87%
 ST SR DF RA RW RL FA FU RH RUW UC UD TP TL RTR RTS
 39 34 37 20 36 20 26 36 44 32 28 39 33 23 34 35
 PPA -607M -16F -21P / YD -1293M -52F -48P
 CDCB PTA 08/01/2022 1RECS 55%R 38%ILE
 -161M 0.00% -7F -0.01% -8P 54CM\$ 54NM\$ 67FM\$
 2.5PL 0.2LIV 1.7DPR 1.9CCR 1.8HCR 2.94SCS 55GM\$
 0.0MFV 0.0DAB 0.0KET 0.5MAS 0.1MET 0.1RPL 0.97HTI
 AJCA 08/01/2022 PTAT 48%R 0.9 JUI 12.8 JPI 48%R 22

BRENTWOOD FARMS BREEDER & OWNER
 ORLAND, CA

BW SOLEIL
 USA 117965306 GT50K BBR 100 JH1C JNSF A2A2 203JE1366
 BW MIRROR MAY B509 92%
 USA 119849992 GT29K BBR 100 JH1F JNSF

RIVER VALLEY CECE CHROME-ET
 JE840003012423929 GT BBR 100 JH1F JNSC A2A2 7JE5004

BW CITATION HEIDI A338 87%
 USA 119244117
 TATTOO A338/A338
 DHIA HERD # 93-52-0150 CONTROL # 3837
 1-08 305 3 18670 4.0 755 3.6 664 103DCR 2129C
 2-09 283 3 23040 3.9 897 3.5 810 103DCR 2559C
 3-08 305 3 20680 4.1 841 4.1 838 103DCR 2515C
 4-09 305 3 24190 4.3 1049 3.5 856 103DCR 2864C
 305 2X ME AVG 4L 21977M 904F 809P 2569C
 PPA 1470M 2F 38P / YD -723M -65F -33P
 CDCB PTA 08/01/2022 4RECS 67%R 20%ILE
 -611M -0.03% -36F -0.01% -24P -100CM\$ -96NM\$ -68FM\$
 2.9PL 2.8LIV 3.2DPR 3.1CCR 2.5HCR 3.04SCS -83GM\$
 0.0MFV 0.0DAB -0.2KET 1.1MAS 0.5MET 0.1RPL 1.90HTI
 AJCA 08/01/2022 PTAT 57%R 0.0 JUI 5.9 JPI 57%R -17
 SIRE: BW CITATION A-ET GJPI 43 50%ILE
 NEXT DAM: BW WHISKY LEAH R422 88%
 6-06 303 3 19850 5.8 1152 3.9 769 104DCR 2661C
 4TH DAM: BW MIKE LEMON SHERBET D440 87%
 9-01 295 3 20040 4.4 884 3.7 751 104DCR 2458C

SISTER(S):
 BW DONE RIGHT SNOW B583 82%
 1-11 305 3 21570 4.3 930 3.5 759 103DCR 2539C

LOT 6782 BW CHROME MARIE G782 USA 174424578

BORN 09/21/2021 TATTOO G782/ P2
 FEMALE EFI 8.7%
 PA 187M 19F 8P
 159CM\$ 158NM\$ 148FM\$
 1.5PL 0.7DPR 0.9CCR 0.7HCR 2.99SCS
 PA TYPE 1.4 JPI 38%R 43

BRENTWOOD FARMS BREEDER & OWNER
 ORLAND, CA

SCHULTZ LEGAL CRITIC-P
 USA 117217618 GT50K BBR 100 JH1C JNSC 11JE1098
 LYON CELEBRITY CECE-ET 91%
 USA 117046049 GT50K BBR 100 JH1C JNSF

SELLING OPEN

SIRE: RIVER VALLEY CECE CHROME-ET
 JE840003012423929 GT BBR 100 JH1F JNSC A2A2 7JE5004
 SEE REFERENCE SIRE B

BW INNOVATION
 USA 118035017 GT80K BBR 100 JH1F JNSF A1A2 7JE1282

BW ACADEMY LESLEY W31 {6}
 USA 117393749 88%

DAM: BW INNOVATION MARIE A928
 USA 119546237
 TATTOO A928/A928
 DHIA HERD # 93-52-0150 CONTROL # 4346
 1-10 291 3 19530 4.8 938 3.7 726 103DCR 2507C
 2-11 305 3 25020 5.0 1243 4.1 1025 104DCR 3416C
 4-10 267 3 24200 5.3 1291 3.7 901 103DCR 3117C
 5-09 305 3 25860 5.1 1321 3.9 1013 104DCR 3507C
 305 2X ME AVG 4L 25800M 1300F 998P 3411C
 2-04 87% 3-04 87% 5-04 87% 6-04 87%
 ST SR DF RA RW RL FA FU RH RUW UC UD TP TL RTR RTS
 46 36 38 25 45 28 28 28 38 35 26 18 38 20 36 18
 PPA 3436M 171F 130P / YD 449M 47F 27P
 CDCB PTA 08/01/2022 4RECS 64%R 29%ILE
 -135M 0.06% 6F 0.02% OP -4CM\$ -4NM\$ -20FM\$
 0.4PL 1.0LIV 1.6DPR 1.5CCR 0.6HCR 3.11SCS 13GM\$
 0.0MFV 0.1DAB -0.1KET 0.6MAS 0.6MET 0.2RPL 1.7HTI
 AJCA 08/01/2022 PTAT 53%R 0.7 JUI 2.9 JPI 53%R 10

TATTOO W31/W31
 DHIA HERD # 93-52-0150 CONTROL # 1277
 1-09 275 3 17700 4.3 761 3.5 613 103DCR 2066C
 2-08 305 3 21170 4.1 874 3.6 766 103DCR 2462C
 3-09 263 3 12400 5.2 647 3.7 454 103DCR 1570C
 305 2X ME AVG 4L 17154M 770F 606P 2020C
 PPA -879M -94F -47P / YD -767M -80F -49P
 CDCB PTA 08/01/2022 4RECS 68%R 11%ILE
 -461M -0.08% -39F -0.04% -26P -272CM\$ -266NM\$ -211FM\$
 0.2PL 1.8LIV 3.0DPR 2.7CCR 0.5HCR 2.95SCS -219GM\$
 0.0MFV 0.2DAB -0.6KET 1.1MAS 0.3MET 0.2RPL 2.31HTI
 AJCA 08/01/2022 PTAT 55%R 0.4 JUI 2.2 JPI 58%R -43
 SIRE: BW ACADEMY-ET GJPI 9 8%ILE
 NEXT DAM: BW ANZAC STACY M152 {5} 90%
 5-04 263 3 24570 4.1 1004 3.7 902 102DCR 2859C
 4TH DAM: BW BARON PEGGY L161 {4} 65%
 1-11 305 3 20530 4.8 981 3.5 710 95DCR 2453C

LOT 6785 JX BW CHROME RAIN G785 {6} USA 174424608

BORN 09/22/2021 TATTOO G785/ P6
 FEMALE EFI 10.1%
 PA 815M 38F 30P
 369CM\$ 364NM\$ 337FM\$
 1.8PL -1.7DPR -1.1CCR 0.7HCR 2.91SCS
 PA TYPE 1.3 JPI 37%R 78

BRENTWOOD FARMS BREEDER & OWNER
 ORLAND, CA

SCHULTZ LEGAL CRITIC-P
 USA 117217618 GT50K BBR 100 JH1C JNSC 11JE1098
 LYON CELEBRITY CECE-ET 91%
 USA 117046049 GT50K BBR 100 JH1C JNSF

BRED: 11/21/2022 DUE: 08/27/2023 TO
 RIVER VALLEY VICTORIOUS-ET
 JE840003126479524 BBR 100 JH1F JNSF A2A2 7JE5032
 SEE REFERENCE SIRE D

JX SCHULTZ VOLCANO HARRIS {4}
 USA 118157731 GT80K BBR 100 JH1F JNSF A1A2 29JE3866

BW LEGAL HONEY A818
 USA 119504620 86%

SIRE: RIVER VALLEY CECE CHROME-ET
 JE840003012423929 GT BBR 100 JH1F JNSC A2A2 7JE5004
 SEE REFERENCE SIRE B

TATTOO A818/A818
 DHIA HERD # 93-52-0150 CONTROL # 4307
 2-00 305 3 21500 5.0 1075 3.8 821 103DCR 2841C
 3-01 268 3 20470 4.7 956 4.0 812 102DCR 2660C
 4-00 305 3 26810 5.3 1424 3.9 1046 103DCR 3621C
 5-03 283 3 25310 5.3 1353 3.4 872 103DCR 3013C
 305 2X ME AVG 4L 23338M 1203F 897P 3063C
 PPA 2702M 179F 107P / YD 343M 52F 24P
 CDCB PTA 08/01/2022 5RECS 65%R 54%ILE
 -9M 0.06% 13F 0.03% 5P 136CM\$ 133NM\$ 109FM\$
 0.2PL -0.3LIV 1.2DPR 1.8CCR 1.0HCR 3.02SCS 179GM\$
 0.0MFV 0.2DAB 0.2KET -0.3MAS 0.8MET 0.1RPL 0.98HTI
 AJCA 08/01/2022 PTAT 53%R 0.2 JUI 3.7 JPI 56%R 38
 SIRE: TOLLENAARS IMPULS LEGAL 233-ET GJPI 7 8%ILE
 NEXT DAM: BW VENERABLE DELLA Y399 82%
 1-09 305 3 14160 5.5 775 3.8 536 104DCR 1854C
 4TH DAM: BW CENTURION SHANA L802 {6} 85%
 4-03 274 3 22440 4.3 975 3.2 728 102DCR 2513C

DAM: JX BW HARRIS RAIN E36 {5}
 USA 173866094
 TATTOO E36/E36
 DHIA HERD # 93-52-0150 CONTROL # 1989
 1-10 305 3 21400 4.8 1024 3.8 811 103DCR 2764C
 305 2X ME AVG 1L 25359M 1204F 971P 3275C
 1-11 83%
 ST SR DF RA RW RL FA FU RH RUW UC UD TP TL RTR RTS
 29 29 36 22 20 20 26 36 37 35 25 37 32 29 25 34
 PPA 5394M 245F 191P / YD 5146M 215F 178P
 CDCB PTA 08/01/2022 1RECS 55%R 95%ILE
 1121M -0.04% 45F 0.01% 44P 416CM\$ 409NM\$ 359FM\$
 1.0PL -3.3LIV -3.0DPR -2.3CCR 0.5HCR 2.95SCS 350GM\$
 0.0MFV -0.1DAB 0.2KET -1.6MAS 0.9MET 0.0RPL -2.68HTI
 AJCA 08/01/2022 PTAT 47%R 0.5 JUI 1.1 JPI 48%R 80

LOT 6791 BW TRADITION FANCY G791 USA 174424662

BORN 09/25/2021 TATTOO G791/ P4
 FEMALE EFI 8.1%
 PA -21M 32F 3P
 278CM\$ 274NM\$ 256FM\$
 2.4PL 1.1DPR 0.9CCR -0.3HCR 2.94SCS
 PA TYPE 1.3 JPI 31%R 63

SISTER(S):
 BW CASINO FANCY J479
 SELLING AS LOT 7479

SIRE: BW TRADITION
 USA 173813948 GT45K BBR 100 JH1C JNSF A2A2 505JE129
 SEE REFERENCE SIRE L

DAM: BW OLIVER FANCY C992
 USA 173474084
 TATTOO C992/C992
 DHIA HERD # 93-52-0150 CONTROL # 1261

1-11 305 3 17950 5.6 1002 3.7 669 103DCR 2314C
 3-00 291 3 21800 5.6 1217 3.9 851 104DCR 2946C
 305 2X ME AVG 2L 22013M 1224F 844P 2922C
 2-06 84% 3-06 87%
 ST SR DF RA RW RL FA FU RH RUW UC UD TP TL RTR RTS
 32 33 38 25 39 26 38 39 43 45 26 28 28 25 25 26
 PPA 1927M 169F 74P / YD 532M 96F 18P
 CDCB PTA 08/01/2022 2RECS 59%R 62%ILE
 27M 0.12% 27F -0.01% -1P 170CM\$ 170NM\$ 179FM\$
 0.3PL -1.1LIV -0.5DPR -0.4CCR -0.6HCR 2.99SCS 174GM\$
 0.0MFV 0.0DAB 0.2KET -1.3MAS 0.1MET 0.0RPL -1.98HTI
 AJCA 08/01/2022 PTAT 52%R 1.3 JUI 9.9 JPI 51%R 31
 SELLING AS LOT 1261

BRED: 11/05/2022 DUE: 08/11/2023 TO
 AVONLEA JOEL CHOCOLATIER-ET
 JECAN000012619755 BBR 100 JH1F JNSF 733JE3
 SEE REFERENCE SIRE G

BRENTWOOD FARMS BREEDER & OWNER
 ORLAND, CA

BW SOLEIL
 USA 117965306 GT50K BBR 100 JH1C JNSF A2A2 203JE1366
 BW MIRROR MAY B509 92%
 USA 119849992 GT29K BBR 100 JH1F JNSF

DUTCH HOLLOW OLIVER-P
 USA 067184544 GT50K BBR 100 JH1F JNSF A2A2 7JE1219
 BW NAVIGATOR FLOSSIE B636 87%
 USA 119880209
 TATTOO B636/B636

DHIA HERD # 93-52-0150 CONTROL # 4860
 1-09 305 3 14760 5.8 855 3.8 565 103DCR 1955C
 3-00 305 3 22030 5.1 1115 3.4 753 103DCR 2602C
 305 2X ME AVG 3L 18842M 1024F 672P 2323C
 PPA -498M 75F -26P / YD -877M 33F -37P
 CDCB PTA 08/01/2022 3RECS 63%R 53%ILE
 -352M 0.14% 13F 0.00% -12P 127CM\$ 127NM\$ 132FM\$
 0.6PL -2.1LIV 1.0DPR 1.4CCR 0.2HCR 2.95SCS 178GM\$
 -0.2MFV -0.2DAB -0.1KET -0.1MAS 0.0MET -0.1RPL -3.27HTI
 AJCA 08/01/2022 PTAT 56%R 0.9 JUI 5.9 JPI 54%R 22
 SIRE: BW&RV NANCY NAVIGATOR {6}-ET GJPI -5 8%ILE
 NEXT DAM: BW PREMIER BARB X269 73%
 4-03 305 3 25740 4.8 1230 3.8 971 103DCR 3316C
 4TH DAM: BW RENEGADE RENE U727 65%
 2-00 287 3 16670 4.7 780 3.5 590 103DCR 2039C

LOT 6794 BW LIGHTNING CARMINE G794 USA 174424699

BORN 09/25/2021 TATTOO G794/ P2
 FEMALE EFI 9.0%
 PA 660M -1F 21P
 195CM\$ 197NM\$ 195FM\$
 1.6PL -0.1DPR 0.5CCR 1.9HCR 3.11SCS
 PA TYPE 1.3 JPI 34%R 46

SISTER(S):
 BW LIGHTNING LINDA E606 84%
 SELLING AS LOT 2661
 BW MIRROR CARMINE J510
 SELLING AS LOT 7510

SIRE: JX BW LIGHTNING {6} (TWIN)
 USA 173135567 GT99K BBR 100 JH1F JNSF 505JE128
 SEE REFERENCE SIRE A

DAM: BW MAUI CARMINE B557
 USA 119873728
 TATTOO B557/B557
 DHIA HERD # 93-52-0150 CONTROL # 105

2-02 305 3 19420 4.2 812 3.7 713 103DCR 2289C
 3-08 305 3 25690 4.5 1144 3.5 899 103DCR 3075C
 4-10 305 3 23370 4.4 1035 3.7 866 104DCR 2858C
 305 2X ME AVG 3L 21933M 968F 809P 2672C
 2-05 85% 3-11 86% 5-05 90%
 ST SR DF RA RW RL FA FU RH RUW UC UD TP TL RTR RTS
 38 39 46 28 45 25 28 40 48 49 26 16 39 25 25 22
 PPA 2709M 42F 78P / YD 332M -51F -2P
 CDCB PTA 08/01/2022 3RECS 61%R 24%ILE
 -91M -0.13% -32F -0.03% -10P -53CM\$ -46NM\$ -7FM\$
 1.8PL 1.4LIV 1.6DPR 1.3CCR 0.2HCR 3.15SCS -37GM\$
 0.0MFV 0.1DAB -0.2KET 0.0MAS 0.1MET 0.0RPL 0.24HTI
 AJCA 08/01/2022 PTAT 51%R 1.2 JUI 12.9 JPI 52%R -11

SISTER(S):
 JX BW HARRIS MATTIE D119 {5} 80%
 2-10 293 3 23360 4.7 1098 3.7 872 103DCR 2967C

SELLING OPEN

BRENTWOOD FARMS BREEDER & OWNER
 ORLAND, CA

JX AHLEM HARRIS BALTAZAR {5}-ET
 USA 074067612 GT99K BBR 100 JH1F JNSF A2A2 29JE4008
 BW MACHETE LIZZIE Y12 90%
 USA 118584146 GT13K BBR 100 JH1F JNSF

AHLEM VALENTINO MAUI 21838
 USA 068951472 GT50K BBR 100 JH1C JNSF A1A2 203JE1385
 BW REFRESH AVERY Y516 91%
 USA 118822701
 TATTOO Y516/Y516

DHIA HERD # 93-52-0150 CONTROL # 3312
 1-09 267 3 14270 4.8 681 3.8 549 103DCR 1852C
 2-08 305 3 19360 5.0 959 3.9 746 103DCR 2570C
 3-08 284 3 16010 4.6 736 3.8 601 104DCR 2012C
 4-08 305 3 23090 4.3 998 3.9 901 103DCR 2851C
 305 2X ME AVG 4L 19088M 896F 738P 2460C
 PPA 103M -22F 6P / YD -522M -42F -17P
 CDCB PTA 08/01/2022 4RECS 64%R 21%ILE
 -423M -0.04% -28F 0.01% -14P -84CM\$ -81NM\$ -70FM\$
 1.1PL 1.1LIV 2.7DPR 2.9CCR 0.0HCR 3.14SCS -32GM\$
 0.0MFV 0.1DAB -0.5KET 0.4MAS 0.5MET 0.0RPL 0.70HTI
 AJCA 08/01/2022 PTAT 50%R 0.6 JUI 9.6 JPI 53%R -10
 SIRE: BW REFRESH-ET GJPI -56 4%ILE

NEXT DAM: BW SUREFIRE KELLY W585 81%
 2-05 219 3 11690 4.7 552 3.4 402 101DCR 1389C
 4TH DAM: BW PARADE KELLY R994 90%
 3-03 305 3 25590 4.5 1160 3.7 954 104DCR 3180C

LOT 6796 BW MAUI ROSIE G796 USA 174424710

BORN 09/25/2021 TATTOO G796/ P1
 FEMALE EFI 8.6%
 PA -34M -13F -11P
 36CM\$ 40NM\$ 85FM\$
 2.2PL 1.7DPR 1.2CCR 0.9HCR 3.00SCS
 PA TYPE 1.0 JPI 38%R 11

SIRE: AHLEM VALENTINO MAUI 21838
 USA 068951472 GT50K BBR 100 JH1C JNSF A1A2 203JE1385
 SEE REFERENCE SIRE M

DAM: BW METALICA ROSTE B996
 USA 173048492
 TATTOO B996/B996
 DHIA HERD # 93-52-0150 CONTROL # 282
 1-10 305 3 18980 4.6 869 3.7 704 103DCR 2367C
 3-02 305 3 24770 4.9 1203 3.6 901 103DCR 3116C
 4-02 270 3 20590 5.2 1080 3.6 739 103DCR 2555C
 305 2X ME AVG 3L 22435M 1100F 827P 2826C

2-03 77% 3-03 84%
 ST SR DF RA RW RL FA FU RH RUW UC UD TP TL RTR RTS
 36 29 36 27 29 22 21 36 47 36 26 29 27 18 36 35
 PPA 2600M 126F 75P / YD 875M 66F 24P
 CDCB PTA 08/01/2022 3RECS 61%R 70%ILE
 65M 0.06% 16F -0.01% 1P 211CM\$ 209NM\$ 211FM\$
 1.7PL 0.6LIV 2.4DPR 2.3CCR 1.3HCR 2.92SCS 256GM\$
 -0.1MFV 0.1DAB -0.3KET 0.7MAS 0.9MET 0.1RPL 0.67HTI
 AJCA 08/01/2022 PTAT 52%R 0.6 JUI 4.9 JPI 53%R 54

SISTER(S):
 BW CITATION LESLEY D845 81%
 1-10 305 3 20440 4.5 911 3.6 744 104DCR 2489C

BRED: 11/16/2022 DUE: 08/22/2023 TO
 RIVER VALLEY CECE CHROME-ET
 JE840003012423929 BBR 100 JH1F JNSC A2A2 7JE5004
 SEE REFERENCE SIRE B

BRENTWOOD FARMS BREEDER & OWNER
 ORLAND, CA

ALL LYNNS LOUIE VALENTINO-ET
 USA 116279413 GT50K BBR 100 JH1C JNSF A2A2 7JE1038
 AHLEM HEADLINE MAID 34174-ET 90%
 USA 069041380 GT3K BBR 100 JH1F JNSF

BW METALICA-ET
 USA 117961544 GT50K BBR 100 JH1C JNSF A1A2 7JE1251

BW SUREFIRE RUTH A626 90%
 USA 119408689
 TATTOO A626/A626
 DHIA HERD # 93-52-0150 CONTROL # 4173
 1-11 305 3 23990 4.6 1105 3.6 861 104DCR 2961C
 4-01 305 3 28180 5.3 1494 3.6 1024 103DCR 3541C
 305 2X ME AVG 3L 24918M 1253F 938P 3231C
 PPA 4486M 222F 134P / YD 2085M 122F 56P
 CDCB PTA 08/01/2022 3RECS 64%R 53%ILE
 299M 0.02% 19F -0.04% 3P 123CM\$ 129NM\$ 159FM\$
 -0.1PL 0.4LIV 2.0DPR 2.1CCR 0.6HCR 3.09SCS 192GM\$
 -0.1MFV -0.1DAB -0.8KET -0.1MAS 0.5MET 0.0RPL -2.46HTI
 AJCA 08/01/2022 PTAT 55%R 0.4 JUI 6.9 JPI 55%R 36
 SIRE: BW SUREFIRE GJPI -58 4%ILE

NEXT DAM: BW VENERABLE KAREN X728 80%
 2-03 305 3 19690 5.4 1064 3.7 729 104DCR 2521C

4TH DAM: BW BARON MAISE L577 {6} 76%
 6-06 305 3 23570 4.4 1045 3.6 859 103DCR 2863C

LOT 6817 BW TRADITION SALLY G817 USA 174495859

BORN 10/02/2021 TATTOO G817/ P5
 FEMALE EFI 8.5%
 PA 674M 29F 17P
 291CM\$ 293NM\$ 307FM\$
 2.1PL 0.1DPR 0.1CCR 0.6HCR 2.97SCS
 PA TYPE 1.4 JPI 38%R 69

SISTER(S):
 BW VICTORIOUS SALLY J503
 SELLING AS LOT 7503

SIRE: BW TRADITION
 USA 173813948 GT45K BBR 100 JH1C JNSF A2A2 505JE129
 SEE REFERENCE SIRE L

DAM: BW OLIVER SALLY D240-P
 USA 173545748 GT45K BBR 100 JH1F JNSF
 TATTOO D240/D240
 DHIA HERD # 93-52-0150 CONTROL # 1312
 1-10 295 3 21870 4.4 969 3.3 722 103DCR 2493C
 2-10 305 3 31820 4.2 1326 3.4 1087 104DCR 3626C
 305 2X ME AVG 2L 29778M 1268F 1002P 3396C

2-04 83% 3-04 90%
 ST SR DF RA RW RL FA FU RH RUW UC UD TP TL RTR RTS
 38 28 38 22 46 25 29 42 44 46 25 36 28 19 42 25
 PPA 7377M 243F 209P / YD 4841M 154F 128P
 CDCB GPTA S 11/01/2022 2RECS 83%R 70%ILE
 1417M -0.21% 21F -0.11% 27P 196CM\$ 207NM\$ 281FM\$
 -0.2PL 0.0LIV -2.4DPR -2.0CCR 1.0HCR 3.06SCS 164GM\$
 0.2MFV 0.2DAB 0.3KET -2.0MAS -0.2MET 0.0RPL -0.27HTI
 AJCA 11/01/2022 GPTAT 83%R 1.5 GJUI 11.2 GJPI 79%R 44
 SELLING AS LOT 1312

SISTER(S):
 BW CITATION APPLE E760 83%
 BW GRADUATE LIZZIE J399
 SELLING AS LOT 7399

SELLING OPEN

BRENTWOOD FARMS BREEDER & OWNER
 ORLAND, CA

BW SOLEIL
 USA 117965306 GT50K BBR 100 JH1C JNSF A2A2 203JE1366
 BW MIRROR MAY B509 92%
 USA 119849992 GT29K BBR 100 JH1F JNSF

DUTCH HOLLOW OLIVER-P
 USA 067184544 GT50K BBR 100 JH1F JNSF A2A2 7JE1219

BW KWYNN LIZZIE IF510-ET 90%
 USA 119956472 GT45K BBR 100 JH1C JNSF

TATTOO IF510/IF510
 DHIA HERD # 93-52-0150 CONTROL # 13
 1-09 305 3 20890 4.8 997 3.9 812 103DCR 2724C
 3-06 305 3 28080 4.6 1305 3.8 1077 103DCR 3585C
 305 2X ME AVG 2L 24882M 1180F 981P 3252C
 PPA 3991M 184F 154P / YD 2652M 106F 108P
 CDCB GPTA S 11/01/2022 2RECS 84%R 91%ILE
 848M 0.02% 46F 0.03% 37P 359CM\$ 352NM\$ 298FM\$
 -0.4PL 0.0LIV -3.2DPR -2.5CCR 2.5HCR 2.98SCS 305GM\$
 0.2MFV 0.1DAB 0.3KET -0.9MAS -0.6MET -0.1RPL 0.99HTI
 AJCA 11/01/2022 GPTAT 83%R 1.6 GJUI 12.3 GJPI 80%R 85
 SELLING AS LOT 13
 SIRE: CDF KARBALA KWYNN GJPI 66 47%ILE

NEXT DAM: BW MACHETE LIZZIE Y12 90%
 4-02 365 3 33610 4.5 1519 3.9 1310 DHIR 4254C

4TH DAM: BW LEGAL PAOLA W573 90%
 2-09 305 3 25710 5.1 1314 3.8 989 104DCR 3423C

LOT 6819 JX BW TRADITION MARISSA G819 {6} USA 174495877

BORN 10/02/2021 TATTOO G819/ P4
 FEMALE EFI 8.1%
 PA 107M 24F 10P
 279CM\$ 275NM\$ 242FM\$
 2.9PL 0.4DPR 0.5CCR 0.1HCR 2.96SCS
 PA TYPE 0.8 JPI 31%R 59

BRENTWOOD FARMS BREEDER & OWNER
 ORLAND, CA

SELLING OPEN

SIRE: BW TRADITION
 USA 173813948 GT45K BBR 100 JH1C JNSF A2A2 505JE129
 SEE REFERENCE SIRE L

DAM: JX BW HARRIS MARISSA C944 {5}

USA 173470316
 TATTOO C944/C944
 DHIA HERD # 93-52-0150 CONTROL # 1106
 1-10 305 3 15380 5.2 798 4.0 614 103DCR 2126C
 3-01 277 3 19600 5.5 1085 3.8 745 103DCR 2578C
 305 2X ME AVG 2L 19278M 1036F 758P 2616C

2-01 80% 3-07 81% 4-01 87%
 ST SR DF RA RW RL FA FU RH RUW UC UD TP TL RTR RTS
 43 35 37 20 34 20 39 40 46 32 28 32 32 21 25 25

PPA 808M 71F 36P / YD 115M 15F 13P
 CDCB PTA 08/01/2022 2RECS 59%R 62%ILE
 283M -0.01% 12F 0.01% 13P 173CM\$ 171NM\$ 151FM\$
 1.3PL -2.2LIV -1.9DPR -1.3CCR 0.1HCR 3.03SCS 122GM\$
 0.0MFV -0.3DAB -0.1KET -1.1MAS 0.5MET 0.0RPL -3.23HTI
 AJCA 08/01/2022 PTAT 51%R 0.3 JUI 4.6 JPI 51%R 23

BW SOLEIL
 USA 117965306 GT50K BBR 100 JH1C JNSF A2A2 203JE1366
 BW MIRROR MAY B509 92%
 USA 119849992 GT29K BBR 100 JH1F JNSF

JX SCHULTZ VOLCANO HARRIS {4}
 USA 118157731 GT80K BBR 100 JH1F JNSF A1A2 29JE3866

BW PALADIN SHELIA A842 85%
 USA 119511978

TATTOO A842/A842
 DHIA HERD # 93-52-0150 CONTROL # 4264
 1-10 274 3 14550 5.4 784 3.9 565 103DCR 1955C
 2-10 305 3 17270 5.0 858 4.0 694 103DCR 2338C
 4-00 305 3 24000 5.0 1190 3.6 866 103DCR 2994C
 305 2X ME AVG 3L 19545M 1002F 756P 2595C
 PPA -110M 29F 0P / YD -1471M -34F -44P
 CDCB PTA 08/01/2022 3RECS 62%R 20%ILE
 -823M 0.08% -23F 0.03% -25P -96CM\$ -95NM\$ -91FM\$
 1.3PL 1.7LIV 2.8DPR 2.6CCR -0.3HCR 3.07SCS -51GM\$
 -0.1MFV -0.3DAB -0.3KET 0.7MAS 0.2MET 0.2RPL -1.32HTI
 AJCA 08/01/2022 PTAT 52%R 0.5 JUI 8.1 JPI 52%R -18
 SIRE: BW PALADIN-ET GJPI -11 8%ILE

NEXT DAM: BW CARRIER HOPE U615 90%
 3-11 305 3 22600 4.8 1079 4.0 903 103DCR 2983C

4TH DAM: BW SENIOR KATHY R525 {6} 90%
 3-08 305 3 25080 4.2 1055 3.6 912 103DCR 2954C

LOT 6825 BW VALENTINO EASTER G825 USA 174495934

BORN 10/04/2021 TATTOO G825/ P1
 FEMALE EFI 9.8%
 PA -8M -5F 1P
 53CM\$ 52NM\$ 47FM\$
 1.5PL -0.4DPR -0.7CCR 0.2HCR 2.97SCS
 PA TYPE 0.8 JPI 45%R 10

BRED: 11/29/2022 DUE: 09/04/2023 TO
 RIVER VALLEY CECE CHROME-ET
 JE840003012423929 BBR 100 JH1F JNSC A2A2 7JE5004
 SEE REFERENCE SIRE B

BRENTWOOD FARMS BREEDER & OWNER
 ORLAND, CA

SISTER(S):

BW VICTORIOUS NICOLE C931 83%
 3-00 305 3 20720 4.8 997 4.0 823 104DCR 2740C
 BW CITATION A EASTER E874
 SELLING AS LOT 5874

BHF-SSF PARADE LOUIE-ET
 USA 113486117 GT50K BBR 100 JH1C JNSF A2A2 7JE738

D&E PARAMOUNT VIOLET 90%
 USA 067007718 GTHD BBR 100 JH1F JNSF

SIRE: ALL LYNNS LOUIE VALENTINO-ET
 USA 116279413 GT50K BBR 100 JH1C JNSF A2A2 7JE1038
 SEE REFERENCE SIRE S

BW&RV NANCY NAVIGATOR {6}-ET
 JE840003012423912 GT80K BBR 100 JH1F JNSF A2A2 7JE5014

DAM: BW NAVIGATOR EASTER B516

BW ACTION ARRIE ET693-ET 90%
 USA 117001626 GT29K BBR 100 JH1F JNSF

TATTOO B516/B516
 DHIA HERD # 93-52-0150 CONTROL # 4807
 1-10 263 3 15290 5.0 768 4.0 604 102DCR 2068C
 2-10 305 3 22810 4.2 952 3.9 887 104DCR 2758C
 3-11 305 3 25860 4.6 1185 3.7 965 103DCR 3235C
 4-11 305 3 22480 5.2 1172 4.0 894 104DCR 3095C
 305 2X ME AVG 4L 22378M 1062F 876P 2908C

TATTOO ET693/ET693
 DHIA HERD # 93-52-0150 CONTROL # 1826
 4-09 280 3 18420 5.1 933 3.9 717 104DCR 2482C
 5-08 305 3 21850 5.6 1232 3.9 858 104DCR 2970C
 7-01 305 3 14110 5.5 779 3.7 527 104DCR 1823C
 9-01 305 3 22550 4.7 1070 3.9 879 103DCR 2934C
 305 2X ME AVG 7L 18783M 988F 735P 2518C
 PPA -1249M -18F -26P / YD -1566M -53F -47P
 CDCB GPTA S 11/01/2022 5RECS 86%R 25%ILE
 -1344M 0.15% -35F 0.06% -37P -31CM\$ -36NM\$ -56FM\$
 4.0PL 3.5LIV 4.9DPR 5.1CCR 2.0HCR 2.85SCS 16GM\$
 0.0MFV 0.4DAB 0.4KET 3.7MAS 0.4MET 0.1RPL 8.97HTI
 AJCA 11/01/2022 GPTAT 84%R 0.5 GJUI 7.0 GJPI 81%R 10
 SIRE: FOREST GLEN AVERY ACTION-ET GJPI -31 4%ILE

NEXT DAM: BW LEGION ELISSA D643 94%
 6-10 305 3 24230 4.9 1194 3.4 814 104DCR 2812C

4TH DAM: BW AARON HEIDI P27 {6} 78%
 5-04 305 3 26230 3.5 925 3.4 890 102DCR 2714C

2-00 83% 3-00 86%
 ST SR DF RA RW RL FA FU RH RUW UC UD TP TL RTR RTS
 39 34 32 26 29 18 28 37 38 39 34 29 29 21 35 28

PPA 1828M 77F 82P / YD 168M 6F 13P
 CDCB GPTA S 11/01/2022 4RECS 84%R 33%ILE
 -321M 0.06% -3F 0.04% -4P 25CM\$ 22NM\$ -5FM\$
 0.5PL -2.5LIV 1.2DPR 1.5CCR 0.5HCR 3.00SCS 62GM\$
 -0.2MFV 0.0DAB -0.2KET 0.5MAS -0.2MET -0.2RPL -1.57HTI
 AJCA 11/01/2022 GPTAT 83%R 0.6 GJUI 3.4 GJPI 80%R 8

SISTER(S):

BW VENERABLE BRANDY X929 82%
 1-10 305 3 17940 5.4 972 3.9 692 104DCR 2395C

LOT 6829 BW CHROME HONEY G829 {6} USA 174495970

BORN 10/05/2021 TATTOO G829/ P2
 FEMALE EFI 9.0%

PA 114M 8F 4P
 184CM\$ 183NM\$ 178FM\$
 2.1PL 0.6DPR 0.9CCR 1.6HCR 2.94SCS
 PA TYPE 1.7 JPI 37%R 46

SIRE: RIVER VALLEY CECE CHROME-ET
 JE840003012423929 GT BBR 100 JH1F JNSC A2A2 7JE5004
 SEE REFERENCE SIRE B

DAM: BW VICTORIOUS HONEY C980 {5}
 USA 173474196
 TATTOO C980/C980
 DHIA HERD # 93-52-0150 CONTROL # 1328
 2-01 288 3 15290 4.8 733 3.8 582 102DCR 1981C
 3-00 288 3 14750 4.9 725 4.0 584 104DCR 1972C
 305 2X ME AVG 2L 17041M 820F 662P 2230C

2-06 84% 3-06 84%
 ST SR DF RA RW RL FA FU RH RUW UC UD TP TL RTR RTS
 32 25 28 25 45 26 38 45 39 38 26 22 26 22 25 26

PPA -814M -61F -22P / YD -1379M -65F -35P
 CDCB PTA 08/01/2022 2RECS 59%R 37%ILE
 -280M -0.01% -15F 0.02% -7P 46CM\$ 46NM\$ 40FM\$
 1.7PL -0.1LIV 1.4DPR 1.5CCR 2.3HCR 3.01SCS 66GM\$
 0.0MFV 0.0DAB -0.1KET -0.3MAS 0.1MET 0.2RPL -0.49HTI
 AJCA 08/01/2022 PTAT 51%R 1.4 JUI 12.2 JPI 50%R 16

SISTER(S):
 BW MAUI TARA G732 {5}
 SELLING AS LOT 6732

SELLING OPEN

BRENTWOOD FARMS BREEDER & OWNER
 ORLAND, CA

SCHULTZ LEGAL CRITIC-P
 USA 117217618 GT50K BBR 100 JH1C JNSC 11JE1098
 LYON CELEBRITY CECE-ET 91%
 USA 117046049 GT50K BBR 100 JH1C JNSF

RIVER VALLEY VICTORIOUS-ET
 JE840003126479524 GT99K BBR 100 JH1F JNSF A2A2 7JE5032
 BW DONE RIGHT TARA B579 {4} 91%
 USA 119873513

TATTOO B579/B579
 DHIA HERD # 93-52-0150 CONTROL # 4836
 1-10 272 3 15190 4.3 657 3.5 535 103DCR 1792C
 2-09 302 3 24260 4.3 1049 3.4 825 104DCR 2819C
 3-09 305 3 27820 4.1 1150 3.3 930 103DCR 3126C
 4-10 207 3 18050 4.1 733 3.5 631 98DCR 2047C
 305 2X ME AVG 4L 23777M 1013F 825P 2763C
 PPA 3116M 77F 73P / YD 1509M -14F 11P
 CDCB PTA 08/01/2022 4RECS 64%R 53%ILE
 567M -0.19% -14F -0.10% OP 120CM\$ 129NM\$ 207FM\$
 2.3PL 1.2LIV 3.8DPR 4.0CCR 1.4HCR 2.96SCS 198GM\$
 0.0MFV 0.1DAB -0.2KET -0.1MAS 0.2MET 0.1RPL 0.16HTI
 AJCA 08/01/2022 PTAT 53%R 0.6 JUI 7.6 JPI 53%R 41
 SIRE: BW DONE RIGHT GJPI 76 55%ILE

NEXT DAM: BW CANCELLARA JEANNE X611 {3} 87%
 3-09 305 3 21100 4.3 915 3.6 752 103DCR 2506C

4TH DAM: BW CARRIER NICKI U433 {2} 81%
 2-10 298 3 24380 4.5 1102 3.3 814 103DCR 2811C

LOT 6834 BW LIGHTNING SALLY G834 USA 174496029

BORN 10/06/2021 TATTOO G834/ P3
 FEMALE EFI 8.8%

PA 495M 23F 22P
 237CM\$ 233NM\$ 199FM\$
 0.9PL -1.1DPR -0.5CCR 1.8HCR 3.00SCS
 PA TYPE 0.8 JPI 34%R 55

SIRE: JX BW LIGHTNING {6} (TWIN)
 USA 173135567 GT99K BBR 100 JH1F JNSF 505JE128
 SEE REFERENCE SIRE A

DAM: BW CENTERPIECE SALLY B906
 USA 172891547
 TATTOO B906/B906
 DHIA HERD # 93-52-0150 CONTROL # 187
 1-10 305 3 15870 5.9 937 3.9 611 103DCR 2114C
 2-11 305 3 19340 5.1 995 3.9 755 103DCR 2613C
 4-04 305 3 21610 6.3 1368 4.0 861 104DCR 2981C
 305 2X ME AVG 3L 18464M 1086F 738P 2554C

1-10 82% 3-00 85%
 ST SR DF RA RW RL FA FU RH RUW UC UD TP TL RTR RTS
 37 31 33 25 30 26 24 38 35 32 24 37 35 22 26 28

PPA -357M 97F 5P / YD -918M 44F -18P
 CDCB PTA 08/01/2022 3RECS 61%R 34%ILE
 -422M 0.17% 15F 0.04% -8P 31CM\$ 26NM\$ 2FM\$
 0.4PL -1.1LIV -0.4DPR -0.6CCR 0.0HCR 2.93SCS 8GM\$
 0.0MFV 0.1DAB 0.0KET 0.2MAS 0.3MET 0.0RPL 0.91HTI
 AJCA 08/01/2022 PTAT 50%R 0.2 JUI 6.6 JPI 50%R 6

SELLING OPEN

BRENTWOOD FARMS BREEDER & OWNER
 ORLAND, CA

JX AHLEM HARRIS BALTAZAR {5}-ET
 USA 074067612 GT99K BBR 100 JH1F JNSF A2A2 29JE4008
 BW MACHETE LIZZIE Y12 90%
 USA 118584146 GT13K BBR 100 JH1F JNSF

BW CENTERPIECE-ET
 USA 119428889 GT13K BBR 100 JH1F JNSF
 BW FASTRACK CORDELIA A696 85%
 USA 119446041

TATTOO A696/A696
 DHIA HERD # 93-52-0150 CONTROL # 3035
 1-09 305 3 16040 6.1 973 4.1 657 103DCR 2275C
 305 2X ME AVG 2L 14364M 790F 598P 1995C
 PPA -2812M -23F -67P / YD -3114M -41F -76P
 CDCB PTA 08/01/2022 2RECS 61%R 16%ILE
 -1115M 0.23% -7F 0.08% -24P -144CM\$ -149NM\$ -192FM\$
 -0.1PL -0.2LIV 0.2DPR 0.0CCR -0.5HCR 3.02SCS -153GM\$
 -0.1MFV 0.1DAB -0.1KET 0.9MAS 0.2MET -0.2RPL 0.84HTI
 AJCA 08/01/2022 PTAT 49%R 0.0 JUI 4.2 JPI 53%R -35
 SIRE: BW FASTRACK-ET GJPI 42 34%ILE

NEXT DAM: BW TBONE FLOWER Y252 78%
 1-09 271 3 10730 5.4 583 4.3 460 103DCR 1574C

4TH DAM: BW LEGION SARAH M589 {6} 92%
 5-02 305 3 20810 4.8 1009 3.9 805 104DCR 2733C

LOT 6837 BW SUNSEEKER UTAH G837 USA 174496056

BORN 10/06/2021 TATTOO G837/ P8
 FEMALE EFI 9.1% A2A2
 PA 929M 38F 30P
 384CM\$ 381NM\$ 371FM\$
 1.8PL 0.4DPR 0.9CCR 1.8HCR 2.91SCS
 PA TYPE 1.3 JPI 32%R 94

SISTER(S):
 BW MIRROR UTAH J540
 SELLING AS LOT 7540

SIRE: BW SUNSEEKER-ET
 USA 119965973 GT45K BBR 100 JH1C JNSF A2A2 505JE124
 SEE REFERENCE SIRE K

DAM: JX BW CROME UTAH D257 {6}
 USA 173545588 A2A2
 TATTOO D257/D257
 DHIA HERD # 93-52-0150 CONTROL # 1309
 1-10 279 3 21450 4.9 1056 3.5 752 102DCR 2599C
 2-09 305 3 26540 4.6 1213 3.5 939 104DCR 3241C
 305 2X ME AVG 2L 27512M 1302F 974P 3366C

2-03 84% 3-04 84%
 ST SR DF RA RW RL FA FU RH RUW UC UD TP TL RTR RTS
 37 27 37 22 38 25 35 38 35 38 26 22 36 18 36 28

PPA 5701M 237F 174P / YD 3909M 163F 114P
 CDCB PTA 08/01/2022 2RECS 59%R 94%ILE
 832M -0.02% 35F -0.03% 24P 391CM\$ 389NM\$ 390FM\$
 2.7PL -0.5LIV 1.3DPR 1.9CCR 1.5HCR 2.87SCS 400GM\$
 0.0MFV -0.1DAB 0.0KET -0.1MAS -0.1MET 0.0RPL -0.66HTI
 AJCA 08/01/2022 PTAT 52%R 1.5 JUI 7.6 JPI 51%R 97
 RANKS ON THE TOP 1-1/2% LIST FOR JPI

SISTER(S):
 JX BW GOT MAID ANITA G131 {6}
 SELLING AS LOT 6131

SELLING OPEN

BRENTWOOD FARMS BREEDER & OWNER
 ORLAND, CA

CDF KARBALA KWYNN
 JE840003005791893 GT50K BBR 100 JH1C JNSF 11JE1110
 BW MACHETE LIZZIE Y12 90%
 USA 118584146 GT13K BBR 100 JH1F JNSF

RIVER VALLEY CECE CHROME-ET
 JE840003012423929 GT BBR 100 JH1F JNSC A2A2 7JE5004
 JX BW GALAHAD ANITA B748 {5} 85%
 USA 119945670

TATTOO B748/B748
 DHIA HERD # 93-52-0150 CONTROL # 20
 1-10 305 3 22510 4.3 965 3.6 812 103DCR 2670C
 2-11 268 3 22120 4.6 1008 3.7 819 103DCR 2749C
 3-11 305 3 21410 4.9 1051 3.6 779 103DCR 2694C
 305 2X ME AVG 3L 22559M 1044F 839P 2811C
 PPA 1578M 30F 52P / YD 452M 5F 12P
 CDCB PTA 08/01/2022 4RECS 64%R 44%ILE
 111M -0.02% 1F -0.01% 2P 84CM\$ 83NM\$ 87FM\$
 1.3PL 0.7LIV 2.3DPR 2.8CCR 2.3HCR 2.93SCS 119GM\$
 0.0MFV -0.1DAB -0.2KET -0.3MAS 0.1MET 0.1RPL -1.13HTI
 AJCA 08/01/2022 PTAT 54%R 0.9 JUI 4.7 JPI 54%R 34
 SIRE: BW GALAHAD-ET GJPI 18 10%ILE

NEXT DAM: JX BW GOLDA ANNIE A420 {4} 85%
 2-09 288 3 23190 4.7 1094 3.6 836 103DCR 2891C
 4TH DAM: BW VENERABLE HALEY X125 {5} 86%
 1-10 290 3 16250 5.1 833 3.9 632 104DCR 2187C



BW SEVILLE SHERI L765 {6}, E-92%
FOURTH DAM OF LOT 6840

LOT 6840 BW CHROME ZELDA G840 USA 174496083

BORN 10/07/2021 TATTOO G840/ P4
FEMALE EFI 9.4%
PA 294M 24F 11P
265CM\$ 262NM\$ 250FM\$
2.0PL -0.2DPR 0.2CCR 0.1HCR 2.88SCS
PA TYPE 1.4 JPI 38%R 60

SISTER(S):
BW CHROME ELLEN E748 82%
SELLING AS LOT 2030

SIRE: RIVER VALLEY CECE CHROME-ET
JE840003012423929 GT BBR 100 JH1F JNSC A2A2 7JE5004
SEE REFERENCE SIRE B

DAM: BW OLIVER ZELDA C274
USA 173135651
TATTOO C274/C274
DHIA HERD # 93-52-0150 CONTROL # 511
1-10 287 3 14500 5.2 760 4.0 585 103DCR 2026C
2-10 305 3 20690 5.5 1128 4.0 821 103DCR 2842C
4-00 286 3 23750 4.7 1108 3.9 921 104DCR 3053C
305 2X ME AVG 3L 21137M 1077F 839P 2853C

2-00 77% 2-11 82%
ST SR DF RA RW RL FA FU RH RUW UC UD TP TL RTR RTS
36 36 28 23 39 23 36 35 38 35 23 23 36 23 36 29

PPA 1335M 82F 65P / YD 177M 32F 15P
CDCB PTA 08/01/2022 3RECS 62%R 69%ILE
80M 0.06% 17F 0.01% 6P 208CM\$ 204NM\$ 184FM\$
1.5PL 0.0LIV 0.0DPR 0.1CCR -0.7HCR 2.90SCS 193GM\$
0.1MFV 0.2DAB 0.2KET -0.5MAS 0.3MET -0.1RPL 1.33HTI
AJCA 08/01/2022 PTAT 52%R 0.7 JUI 5.7 JPI 53%R 44

SISTER(S):
JX BW GOT MAID SHELLY G202 {6}
SELLING AS LOT 6202

BRED: 11/03/2022 DUE: 08/09/2023 TO
JX RIVER VALLEY CHIEF {6}-ET
USA 075341195 BBR 100 JH1F JNSF A2A2 777JE10034
SEE REFERENCE SIRE C

BRENTWOOD FARMS BREEDER & OWNER
ORLAND, CA

SCHULTZ LEGAL CRITIC-P
USA 117217618 GT50K BBR 100 JH1C JNSC 11JE1098
LYON CELEBRITY CECE-ET 91%
USA 117046049 GT50K BBR 100 JH1C JNSF

DUTCH HOLLOW OLIVER-P
USA 067184544 GT50K BBR 100 JH1F JNSF A2A2 7JE1219
BW FASTRACK SHELLY A879 90%
USA 119530328
TATTOO A879/A879

DHIA HERD # 93-52-0150 CONTROL # 4303
1-11 305 3 20020 5.3 1063 3.8 754 103DCR 2609C
3-00 294 3 23830 5.3 1253 3.9 938 104DCR 3247C
4-00 305 3 27500 4.7 1288 3.8 1049 103DCR 3518C
5-02 290 3 25530 5.8 1475 3.6 924 103DCR 3195C
305 2X ME AVG 5L 21505M 1123F 827P 2828C
PPA 1838M 144F 76P / YD 25M 59F 21P
CDCB PTA 08/01/2022 5RECS 67%R 86%ILE
-191M 0.13% 18F 0.05% 4P 315CM\$ 306NM\$ 255FM\$
2.5PL 0.3LIV 1.5DPR 1.9CCR -0.3HCR 2.84SCS 334GM\$
0.0MFV 0.2DAB 0.0KET 1.1MAS 0.3MET -0.1RPL 2.87HTI
AJCA 08/01/2022 PTAT 56%R 0.3 JUI 3.8 JPI 57%R 70
SIRE: BW FASTRACK-ET GJPI 42 34%ILE

NEXT DAM: BW BLACKSTONE WINTER S660 90%
3-11 305 3 21950 5.2 1141 3.8 840 104DCR 2907C
4TH DAM: BW SEVILLE SHERI L765 {6} 92%
7-03 305 3 23710 4.5 1057 3.7 871 103DCR 2900C

LOT 6843 BW TRADITION STORMY G843 USA 174496113

BORN 10/08/2021 TATTOO G843/ P9
 FEMALE EFI 9.4% A2A2
 PA 609M 41F 27P
 449CM\$ 444NM\$ 403FM\$
 3.1PL 1.2DPR 1.3CCR 0.6HCR 2.93SCS
 PA TYPE 1.4 JPI 30%R 105

BRENTWOOD FARMS BREEDER & OWNER
 ORLAND, CA

SELLING OPEN

SIRE: BW TRADITION
 USA 173813948 GT45K BBR 100 JH1C JNSF A2A2 505JE129
 SEE REFERENCE SIRE L

DAM: BW LIGHTNING STORMY E91

USA 173886155
 TATTOO E91/E91
 DHIA HERD # 93-52-0150 CONTROL # 2130
 1-10 305 3 21290 4.9 1034 3.8 801 104DCR 2766C
 305 2X ME AVG 1L 24891M 1203F 947P 3239C

2-04 85% 2-10 80%
 ST SR DF RA RW RL FA FU RH RUW UC UD TP TL RTR RTS
 31 32 39 21 35 36 15 45 36 37 34 25 26 22 35 27

PPA 4976M 211F 173P / YD 4690M 211F 161P
 CDCB PTA 08/01/2022 1RECS 51%R 98%ILE
 1287M -0.08% 45F -0.01% 46P 513CM\$ 509NM\$ 473FM\$
 1.8PL -2.2LIV -0.2DPR 0.4CCR 1.0HCR 2.98SCS 514GM\$
 -0.1MFV -0.2DAB -0.1KET -1.3MAS 0.1MET -0.2RPL -4.39HTI
 AJCA 08/01/2022 PTAT 41%R 1.5 JUI 9.7 JPI 45%R 116
 RANKS 143RD IN THE NATION FOR JPI

BW SOLEIL
 USA 117965306 GT50K BBR 100 JH1C JNSF A2A2 203JE1366
 BW MIRROR MAY B509 92%
 USA 119849992 GT29K BBR 100 JH1F JNSF

JX BW LIGHTNING {6} (TWIN)
 USA 173135567 GT99K BBR 100 JH1F JNSF 505JE128

BW BOLD ELIZA Y56 {6} 87%

USA 118594929 GT80K BBR 100 JH1F JNSF
 TATTOO Y56/Y56
 DHIA HERD # 93-52-0150 CONTROL # 2900
 3-09 305 3 29770 4.3 1287 3.5 1044 104DCR 3505C
 5-03 305 3 29630 4.4 1316 3.6 1056 103DCR 3569C
 6-03 304 3 28790 4.2 1215 3.5 1016 103DCR 3352C
 7-04 283 3 21330 4.6 991 3.4 723 103DCR 2498C
 305 2X ME AVG 6L 25016M 1130F 895P 3022C
 PPA 3603M 125F 101P / YD 1961M 64F 53P
 CDCB GPTA S 11/01/2022 5RECS 85%R 68%ILE
 500M -0.09% 5F -0.03% 11P 198CM\$ 198NM\$ 213FM\$
 2.3PL -3.5LIV 1.2DPR 1.0CCR -1.5HCR 2.89SCS 211GM\$
 -0.5MFV -0.5DAB -0.1KET -0.8MAS -0.2MET -0.3RPL -9.05HTI
 AJCA 11/01/2022 GPTAT 84%R 0.8 GJUI 4.6 GJPI 81%R 34
 SIRE: SWEETIE PLUS IATOLAS BOLD {5} GJPI 3 11%ILE

NEXT DAM: BW LUCIFER KASIA W667 88%
 4-11 305 3 26680 5.0 1322 3.8 1003 103DCR 3470C

4TH DAM: BW NASRALLAH KASIA U89 84%
 2-09 305 3 22860 4.4 999 3.4 773 104DCR 2667C

LOT 6855 BW CHROME URSULA G855 USA 174496234

BORN 10/12/2021 TATTOO G855/ P4
 FEMALE EFI 9.3%
 PA 459M 19F 15P
 259CM\$ 259NM\$ 254FM\$
 1.8PL -0.2DPR 0.1CCR 0.8HCR 2.97SCS
 PA TYPE 1.9 JPI 36%R 59

SELLING OPEN

BRENTWOOD FARMS BREEDER & OWNER
 ORLAND, CA

SIRE: RIVER VALLEY CECE CHROME-ET
 JE840003012423929 GT BBR 100 JH1F JNSC A2A2 7JE5004
 SEE REFERENCE SIRE B

DAM: BW CHICAGO URSULA E40

USA 173866058
 TATTOO E40/E40
 DHIA HERD # 93-52-0150 CONTROL # 2124
 1-11 305 3 17960 4.4 794 3.7 667 104DCR 2196C
 305 2X ME AVG 1L 20724M 912F 779P 2541C

2-05 84%
 ST SR DF RA RW RL FA FU RH RUW UC UD TP TL RTR RTS
 26 27 42 26 35 25 22 38 38 39 36 26 26 25 35 30

PPA 1899M 42F 63P / YD 1150M -21F 34P
 CDCB PTA 08/01/2022 1RECS 52%R 68%ILE
 409M -0.06% 7F 0.00% 14P 197CM\$ 198NM\$ 192FM\$
 1.0PL 0.0LIV -0.1DPR 0.0CCR 0.7HCR 3.08SCS 199GM\$
 0.1MFV 0.1DAB 0.1KET -1.4MAS 0.8MET 0.0RPL -0.59HTI
 AJCA 08/01/2022 PTAT 43%R 1.8 JUI 9.2 JPI 43%R 41

SISTER(S):
 BW MAUI SUNNY B303 84%
 2-09 305 3 22570 4.6 1033 3.8 853 104DCR 2837C

SCHULTZ LEGAL CRITIC-P
 USA 117217618 GT50K BBR 100 JH1C JNSC 111JE1098

LYON CELEBRITY CECE-ET 91%
 USA 117046049 GT50K BBR 100 JH1C JNSF

AHLEM BANCROFT CHICAGO 23929
 USA 067823929 GT45K BBR 100 JH1F JNSC A2A2 100JE7403

BW INNOVATION TEXAS Y974 85%
 USA 119042573

TATTOO Y974/Y974
 DHIA HERD # 93-52-0150 CONTROL # 3688
 1-11 305 3 17810 5.3 945 4.1 723 103DCR 2504C
 3-00 267 3 18530 5.4 999 4.1 763 102DCR 2643C
 4-02 301 3 22060 4.9 1089 4.1 896 103DCR 2990C
 5-02 280 3 22760 5.1 1163 4.0 913 103DCR 3130C
 305 2X ME AVG 5L 20344M 1078F 829P 2843C
 PPA 859M 83F 51P / YD -841M 13F -7P
 CDCB PTA 08/01/2022 5RECS 65%R 31%ILE
 -496M 0.13% 2F 0.05% -7P 13CM\$ 11NM\$ -21FM\$
 0.3PL 0.7LIV 1.8DPR 2.0CCR 0.9HCR 3.15SCS 54GM\$
 0.0MFV 0.0DAB -0.1KET -1.4MAS 0.7MET 0.2RPL -2.20HTI
 AJCA 08/01/2022 PTAT 52%R 0.8 JUI 4.8 JPI 54%R 7
 SIRE: BW INNOVATION GJPI 7 10%ILE

NEXT DAM: BW SUREFIRE JEANNE X400
 4TH DAM: BW MAXIMUM TANYA R353 {6} 81%
 4-01 305 3 21990 5.3 1175 3.8 842 104DCR 2914C



BW LEGION GALIANA ET629-ET, E-94%
GRANDAM OF LOT 6868

LOT 6868 BW VALENTINO GALIANA G868 USA 174496364

BORN 10/20/2021 TATTOO G868/ P2
FEMALE EFI 9.7%

PA -78M -2F 1P
95CM\$ 91NM\$ 73FM\$
2.7PL 0.4DPR -0.7CCR 0.2HCR 2.86SCS
PA TYPE 1.2 JPI 45%R 30

SISTER(S):
BW OLIVER CRYSTAL D57 90%
1-10 305 3 16370 5.7 931 3.8 627 103DCR 2170C
SELLING AS LOT 1237

SIRE: ALL LYNNS LOUIE VALENTINO-ET
USA 116279413 GT50K BBR 100 JH1C JNSF A2A2 7JE1038
SEE REFERENCE SIRE S

DAM: BW MIRROR GALIANA IF482-ET
USA 119873184 GT29K BBR 100 JH1F JNSF
TATTOO IF482/IF482
DHIA HERD # 93-52-0150 CONTROL # 4835
1-10 298 3 17090 4.7 810 3.8 655 103DCR 2206C
2-11 269 3 20110 4.4 875 4.0 812 103DCR 2532C
3-10 305 3 26770 5.5 1479 3.8 1007 103DCR 3484C
4-11 294 3 25980 5.8 1497 3.9 1021 104DCR 3534C
305 2X ME AVG 4L 23251M 1203F 910P 3050C

2-05 82% 3-06 83%
ST SR DF RA RW RL FA FU RH RUW UC UD TP TL RTR RTS
45 37 32 25 34 27 25 46 34 32 28 36 34 25 35 21

PPA 2643M 144F 110P / YD 61M 53F 29P
CDCB GPTA S 11/01/2022 4RECS 85%R 47%ILE
-462M 0.12% 2F 0.06% -4P 110CM\$ 100NM\$ 47FM\$
2.9PL 3.6LIV 2.8DPR 1.4CCR 0.4HCR 2.78SCS 90GM\$
0.2MFV 0.0DAB 0.2KET 2.2MAS -0.2MET -0.1RPL 5.95HTI
AJCA 11/01/2022 GPTAT 84%R 1.3 GJUI 15.5 GJPI 81%R 48
SELLING AS LOT 4835

BROTHER(S):
BW GALAHAD-ET AT Sexing Technologies/Genetic Resources Intl
JNSF GJPI 18 10%ILE
JX BW VALIANT {5} 505JE126
JNSF GJPI 46 47%ILE

SISTER(S):
BW TBONE NEW YORK X587 87%
3-07 305 3 18820 4.8 910 4.1 769 104DCR 2527C
BW METALICA GALIANA Y554-ET 88%
1-09 305 3 19850 5.2 1031 3.7 739 103DCR 2556C
BW IRWIN GALIANA ET867-ET 80%
4-01 305 3 17090 4.8 826 3.2 554 103DCR 1912C

SELLING OPEN

BRENTWOOD FARMS BREEDER & OWNER
ORLAND, CA

BHF-SSF PARADE LOUIE-ET
USA 113486117 GT50K BBR 100 JH1C JNSF A2A2 7JE738
D&E PARAMOUNT VIOLET 90%
USA 067007718 GTHD BBR 100 JH1F JNSF

SUNSET CANYON MIRROR-ET
USA 118808990 GT13K BBR 100 JH1F JNSF A2A2 203JE1638
BW LEGION GALIANA ET629-ET 94%
USA 116541457 GT99K BBR 100 JH1F JNSF
TATTOO ET629/ET629

DHIA HERD # 93-52-0150 CONTROL # 335
6-04 305 3 27710 5.0 1387 3.3 924 104DCR 3191C
365 3 32350 5.0 1610 3.4 1112 104DCR 3843C
7-11 305 3 25480 5.2 1323 3.7 955 103DCR 3304C
9-07 305 3 19570 4.4 857 3.9 770 103DCR 2443C
305 2X ME AVG 7L 21847M 1069F 822P 2783C
PPA 792M 42F 24P / YD -107M 18F -9P
CDCB GPTA S 11/01/2022 5RECS 90%R 35%ILE
-315M 0.05% -5F 0.00% -12P 38CM\$ 35NM\$ 40FM\$
2.9PL 2.8LIV 2.6DPR 1.7CCR -0.2HCR 2.79SCS 24GM\$
0.1MFV 0.3DAB -0.6KET 2.3MAS 0.0MET -0.1RPL 5.56HTI
AJCA 11/01/2022 GPTAT 87%R 0.4 GJUI 8.2 GJPI 86%R 23
SIRE: BW LEGION GJPI -53 4%ILE

NEXT DAM: BW AVERY KATIE ET121-ET 93%
6-06 365 3 36530 4.8 1747 3.2 1172 DHIR 4046C
DAM OF BW ACADEMY-ET
4TH DAM: BW BERRETTA PRIZE G525 92%
3-01 305 2 25570 4.0 1014 3.7 936 DHIR 2843C
2015 GREAT COW CONTEST FINALIST



BW CITATION PALOA IF587-ET, E92%
GRANDAM OF LOT 6882

LOT 6882 BW VALENTINO PRINCESS G882 USA 174496506

BORN 10/27/2021 TATTOO G882/ P3
FEMALE EFI 10.5%

PA 421M 10F 11P
208CM\$ 208NM\$ 215FM\$
2.6PL -0.7DPR -0.9CCR 0.8HCR 2.94SCS
PA TYPE 1.5 JPI 37%R 48

SELLING OPEN

SISTER(S):
BW CHIEF PRINCESS J514
SELLING AS LOT 7514

SIRE: ALL LYNNS LOUIE VALENTINO-ET
USA 116279413 GT50K BBR 100 JH1C JNSF A2A2 7JE1038
SEE REFERENCE SIRE S

DAM: BW CHROME PRINCESS E57
USA 173865888
TATTOO E57/E57
DHIA HERD # 93-52-0150 CONTROL # 2139
1-11 280 3 20600 4.7 964 3.7 761 103DCR 2598C
305 2X ME AVG 1L 25452M 1183F 950P 3211C

2-05 86%
ST SR DF RA RW RL FA FU RH RUW UC UD TP TL RTR RTS
39 28 39 26 32 25 29 40 43 42 35 38 36 20 36 28

PPA 3555M 153F 113P / YD 3917M 159F 114P
CDCB PTA 08/01/2022 1RECS 55%R 90%ILE
535M 0.00% 26F -0.02% 16P 335CM\$ 334NM\$ 332FM\$
2.6PL -0.5LIV 0.6DPR 1.0CCR 1.7HCR 2.93SCS 330GM\$
0.0MFV 0.0DAB -0.1KET 0.3MAS 0.2MET 0.0RPL 0.47HTI
AJCA 08/01/2022 PTAT 48%R 1.9 JUI 18.8 JPI 48%R 84
SELLING AS LOT 2139

BRENTWOOD FARMS
ORLAND, CA

BREEDER & OWNER

BHF-SSF PARADE LOUIE-ET
USA 113486117 GT50K BBR 100 JH1C JNSF A2A2 7JE738
D&E PARAMOUNT VIOLET 90%
USA 067007718 GTHD BBR 100 JH1F JNSF

RIVER VALLEY CECE CHROME-ET
JE840003012423929 GT BBR 100 JH1F JNSC A2A2 7JE5004
BW CITATION PALOA IF 587-ET 92%
USA 173254699 A2A2

TATTOO IF587/IF587
DHIA HERD # 93-52-0150 CONTROL # 656
1-10 305 3 15900 5.0 795 3.7 592 103DCR 2048C
3-00 290 3 22100 4.8 1052 3.6 806 103DCR 2787C
305 2X ME AVG 2L 19712M 968F 740P 2560C
PPA 983M 47F 33P / YD -93M -1F -5P
CDCB PTA 08/01/2022 3RECS 64%R 69%ILE
-33M 0.02% 2F 0.00% -2P 202CM\$ 203NM\$ 209FM\$
2.5PL 2.1LIV 2.0DPR 2.7CCR 2.7HCR 3.03SCS 229GM\$
0.0MFV 0.2DAB -0.2KET -0.1MAS 0.5MET 0.1RPL 0.72HTI
AJCA 08/01/2022 PTAT 56%R 1.2 JUI 15.5 JPI 56%R 53
SELLING AS LOT 9701

SIRE: BW CITATION A-ET GJPI 43 50%ILE

NEXT DAM: BW PARADE PAOLA ET578-ET 85%
4-02 292 3 23280 5.1 1190 3.8 873 103DCR 3020C

4TH DAM: BW CENTURION IRIS K347 {6} 95%
6-09 365 3 39630 4.8 1895 3.5 1392 DHIR 4812C
RESERVE GRAND CHAMPION, 2005 OREGON STATE FAIR
HALL OF FAME RECORD ON 6-9 RECORD

LOT 6894 JX BW SUNSEEKER MEGAN G894 {6} USA 174496627

BORN 11/01/2021 TATTOO G894/ P3
FEMALE EFI 9.5%

PA 888M 26F 29P
239CM\$ 238NM\$ 228FM\$
0.8PL -1.2DPR -0.6CCR 1.6HCR 3.04SCS
PA TYPE 1.0 JPI 31%R 55

SELLING OPEN

SIRE: BW SUNSEEKER-ET
USA 119965973 GT45K BBR 100 JH1C JNSF A2A2 505JE124
SEE REFERENCE SIRE K

DAM: JX BW HARRIS MEGAN E173 {5}
USA 173916548
TATTOO E173/E173
DHIA HERD # 93-52-0150 CONTROL # 2148
1-10 289 3 19260 4.7 900 3.6 692 104DCR 2392C
305 2X ME AVG 1L 23149M 1079F 844P 2896C

2-03 85%
ST SR DF RA RW RL FA FU RH RUW UC UD TP TL RTR RTS
38 32 38 25 39 22 36 38 43 42 26 36 21 26 25 33

PPA 3263M 128F 99P / YD 2632M 84F 74P
CDCB PTA 08/01/2022 1RECS 54%R 48%ILE
750M -0.11% 12F -0.02% 23P 101CM\$ 103NM\$ 104FM\$
0.7PL -3.1LIV -1.8DPR -1.0CCR 1.2HCR 3.12SCS 50GM\$
0.0MFV -0.2DAB -0.1KET -1.2MAS 0.6MET 0.0RPL -2.92HTI
AJCA 08/01/2022 PTAT 47%R 1.0 JUI 6.9 JPI 47%R 18

BRENTWOOD FARMS
ORLAND, CA

BREEDER & OWNER

CDF KARBALA KWYNN
JE840003005791893 GT50K BBR 100 JH1C JNSF 11JE1110
BW MACHETE LIZZIE Y12 90%
USA 118584146 GT13K BBR 100 JH1F JNSF

JX SCHULTZ VOLCANO HARRIS {4}
USA 118157731 GT80K BBR 100 JH1F JNSF A1A2 29JE3866
BW MAUI JENNIFER C484 87%
USA 173255159

TATTOO C484/C484
DHIA HERD # 93-52-0150 CONTROL # 736
1-11 305 3 15120 4.7 708 3.7 563 103DCR 1914C
3-00 277 3 24270 4.4 1078 3.8 913 103DCR 2993C
3-11 269 3 22870 4.0 918 3.6 830 102DCR 2621C
305 2X ME AVG 3L 20808M 930F 794P 2592C
PPA 1375M -3F 32P / YD -510M -80F -31P
CDCB PTA 08/01/2022 3RECS 62%R 13%ILE
-352M -0.11% -40F -0.03% -19P -218CM\$ -207NM\$ -157FM\$
1.0PL 1.4LIV 2.7DPR 3.0CCR 1.8HCR 3.31SCS -172GM\$
0.0MFV 0.1DAB -0.4KET 0.6MAS 0.2MET 0.1RPL 1.13HTI
AJCA 08/01/2022 PTAT 53%R 1.0 JUI 10.8 JPI 53%R -39

SIRE: AHLEM VALENTINO MAUI 21838 GJPI -33 5%ILE
NEXT DAM: BW SUREFIRE BETTE A224 83%
4-00 305 3 16190 4.9 796 4.2 687 104DCR 2232C

4TH DAM: BW PARADE MARGOT R296 90%
5-09 305 3 26850 4.7 1251 3.7 998 104DCR 3386C

LOT 6899 BW CHROME PANSY G899 USA 174496672

BORN 11/03/2021 TATTOO G899/ P6
 FEMALE EFI 9.5%
 PA 378M 27F 18P
 311CM\$ 308NM\$ 278FM\$
 2.5PL 0.1DPR 0.5CCR 1.2HCR 2.99SCS
 PA TYPE 2.1 JPI 37%R 76

SISTER(S):
 JX BW COUNTDOWN PANSY G81 {6}
 SELLING AS LOT 6081

SIRE: RIVER VALLEY CECE CHROME-ET
 JE840003012423929 GT BBR 100 JH1F JNSC A2A2 7JE5004
 SEE REFERENCE SIRE B

DAM: BW CASINO PANSY D359
 USA 173590328
 TATTOO D359/D359
 DHIA HERD # 93-52-0150 CONTROL # 1438
 1-10 274 3 19850 4.9 982 3.6 705 103DCR 2437C
 2-09 305 3 22950 5.0 1144 4.0 914 104DCR 3101C
 305 2X ME AVG 2L 24174M 1204F 918P 3148C
 2-02 88% 3-02 90%
 ST SR DF RA RW RL FA FU RH RUW UC UD TP TL RTR RTS
 42 32 39 22 35 25 36 45 44 39 29 36 38 26 36 25
 PPA 3006M 137F 111P / YD 1641M 97F 76P
 CDCB PTA 08/01/2022 2RECS 59%R 85%ILE
 247M 0.05% 23F 0.05% 20P 301CM\$ 296NM\$ 241FM\$
 2.4PL 0.8LIV 0.4DPR 0.8CCR 1.5HCR 3.12SCS 274GM\$
 0.0MFV 0.2DAB 0.0KET 0.6MAS 0.1MET 0.1RPL -0.04HTI
 AJCA 08/01/2022 PTAT 52%R 2.2 JUI 22.0 JPI 50%R 76

SISTER(S):
 BW LIGHTNING ANNIE G165
 SELLING AS LOT 6165

SELLING OPEN

BRENTWOOD FARMS BREEDER & OWNER
 ORLAND, CA

SCHULTZ LEGAL CRITIC-P
 USA 117217618 GT50K BBR 100 JH1C JNSC 11JE1098
 LYON CELEBRITY CECE-ET 91%
 USA 117046049 GT50K BBR 100 JH1C JNSF

ELLIOTTS REGENCY CASINO-ET
 JE840003125141657 GT50K BBR 100 JH1F JNSF A2A2 14JE725

BW REPORTER ANNIE B808 85%
 USA 119965982
 TATTOO B808/B808
 DHIA HERD # 93-52-0150 CONTROL # 106
 1-10 305 3 15990 4.7 753 3.8 614 103DCR 2058C
 3-10 295 3 23710 5.4 1278 3.4 804 103DCR 2777C
 305 2X ME AVG 2L 18936M 978F 702P 2380C
 PPA 1716M 108F 59P / YD 789M 56F 26P
 CDCB PTA 08/01/2022 3RECS 63%R 91%ILE
 351M 0.03% 23F 0.00% 12P 345CM\$ 347NM\$ 343FM\$
 2.7PL 1.3LIV -0.2DPR 0.0CCR 1.1HCR 3.11SCS 320GM\$
 0.0MFV 0.1DAB -0.1KET 1.3MAS 0.2MET 0.1RPL 2.73HTI
 AJCA 08/01/2022 PTAT 54%R 1.1 JUI 13.8 JPI 53%R 69
 SIRE: BW REPORTER-ET GJPI 52 55%ILE

NEXT DAM: BW CITATIOON LIZZY A495 90%
 5-11 305 3 25720 5.7 1456 4.0 1017 103DCR 3521C
 SELLING AS LOT 4011

4TH DAM: BW TBONE NICKI Y73 83%
 4-01 305 3 22480 5.0 1127 4.2 941 104DCR 3115C

LOT 6921 BW SUNSEEKER KEZIA G921 USA 174596475

BORN 11/13/2021 TATTOO G921/ P4
 FEMALE EFI 9.0%
 PA 737M 24F 22P
 262CM\$ 263NM\$ 264FM\$
 1.1PL -0.6DPR -0.4CCR 1.3HCR 3.03SCS
 PA TYPE 1.3 JPI 30%R 61

SELLING OPEN

SIRE: BW SUNSEEKER-ET
 USA 119965973 GT45K BBR 100 JH1C JNSF A2A2 505JE124
 SEE REFERENCE SIRE K

DAM: BW CHICAGO KEZIA E114
 USA 173886801
 TATTOO E114/E114
 DHIA HERD # 93-52-0150 CONTROL # 2154
 1-11 298 3 18050 4.5 820 3.5 640 103DCR 2198C
 305 2X ME AVG 1L 21059M 954F 757P 2575C
 2-04 83%
 ST SR DF RA RW RL FA FU RH RUW UC UD TP TL RTR RTS
 36 28 38 25 26 35 29 38 35 45 26 39 27 25 35 26
 PPA 2472M 109F 68P / YD 2025M 75F 47P
 CDCB PTA 08/01/2022 1RECS 51%R 58%ILE
 448M -0.06% 8F -0.03% 9P 148CM\$ 152NM\$ 177FM\$
 1.2PL -0.2LIV -0.7DPR -0.6CCR 0.6HCR 3.11SCS 124GM\$
 0.1MFV 0.1DAB 0.1KET -0.6MAS 0.5MET 0.0RPL 0.71HTI
 AJCA 08/01/2022 PTAT 44%R 1.5 JUI 15.8 JPI 43%R 30

BRENTWOOD FARMS BREEDER & OWNER
 ORLAND, CA

CDF KARBALA KWYNN
 JE840003005791893 GT50K BBR 100 JH1C JNSF 11JE1110
 BW MACHETE LIZZIE Y12 90%
 USA 118584146 GT13K BBR 100 JH1F JNSF

AHLEM BANCROFT CHICAGO 23929
 USA 067823929 GT45K BBR 100 JH1F JNSC A2A2 100JE7403

BW MAUI PEONY B629 85%
 USA 119880414
 TATTOO B629/B629
 DHIA HERD # 93-52-0150 CONTROL # 24
 2-00 287 3 17730 4.5 805 3.8 666 103DCR 2213C
 3-00 305 3 22760 4.9 1105 3.7 853 103DCR 2951C
 305 2X ME AVG 2L 21232M 1007F 806P 2726C
 PPA 942M 57F 32P / YD -675M -23F -27P
 CDCB PTA 08/01/2022 2RECS 61%R 17%ILE
 -415M 0.01% -19F -0.02% -19P -137CM\$ -132NM\$ -100FM\$
 0.6PL 0.2LIV 0.8DPR 0.7CCR 0.6HCR 3.05SCS -133GM\$
 0.1MFV 0.0DAB -0.1KET 0.1MAS 0.1MET 0.1RPL 1.15HTI
 AJCA 08/01/2022 PTAT 53%R 0.3 JUI 12.1 JPI 52%R -27
 SIRE: AHLEM VALENTINO MAUI 21838 GJPI -33 5%ILE

NEXT DAM: BW VENERABLE WINDY X337 71%
 5-03 265 3 17170 5.0 860 3.9 668 102DCR 2304C

4TH DAM: BW JACINTO ASHLEY S262 86%
 5-09 305 3 28400 4.7 1333 3.6 1026 104DCR 3548C



BW TANNER TAMMIE L412 {5}, E-95%
FOURTH DAM OF LOT 6937

LOT 6937 BW CHROME SHELLY G937 USA 174596569

BORN 11/19/2021 TATTOO G937/ P5
FEMALE EFI 9.5%

PA 500M 18F 12P
295CM\$ 296NM\$ 307FM\$
3.0PL 0.8DPR 1.4CCR 1.4HCR 2.95SCS
PA TYPE 1.7 JPI 38%R 72

SELLING OPEN

SISTER(S):

BW APPLEJACK ANITA D900 85%
1-10 305 3 17740 4.8 859 3.9 689 104DCR 2332C

SIRE: RIVER VALLEY CECE CHROME-ET
JE840003012423929 GT BBR 100 JH1F JNSC A2A2 7JE5004
SEE REFERENCE SIRE B

DAM: BW CITATION SHELLY B555
USA 119873746

TATTOO B555/B555
DHIA HERD # 93-52-0150 CONTROL # 4905
1-11 264 3 19490 3.7 718 3.4 662 102DCR 2066C
2-10 296 3 27450 4.5 1225 3.5 948 104DCR 3271C
3-10 305 3 29780 3.8 1134 3.3 994 103DCR 3190C
5-00 305 3 25680 4.5 1144 3.6 932 103DCR 3123C
305 2X ME AVG 4L 26488M 1094F 921P 3026C

2-05 87% 2-11 90% 3-07 91%
ST SR DF RA RW RL FA FU RH RUW UC UD TP TL RTR RTS
38 36 44 19 41 28 27 33 46 45 24 31 26 24 26 28

PPA 4840M 113F 137P / YD 1810M 23F 42P
CDCB PTA 08/01/2022 4RECS 63%R 81%ILE
492M -0.09% 4F -0.04% 9P 268CM\$ 272NM\$ 299FM\$
3.5PL 1.8LIV 1.9DPR 2.5CCR 2.0HCR 3.03SCS 274GM\$
0.0MFV 0.2DAB 0.2KET 1.2MAS 0.5MET 0.1RPL 3.49HTI
AJCA 08/01/2022 PTAT 56%R 1.4 JUI 14.2 JPI 54%R 67

BRENTWOOD FARMS
ORLAND, CA

BREEDER & OWNER

SCHULTZ LEGAL CRITIC-P
USA 117217618 GT50K BBR 100 JH1C JNSC 11JE1098
LYON CELEBRITY CECE-ET 91%
USA 117046049 GT50K BBR 100 JH1C JNSF

BW CITATION A-ET
USA 118367576 GT80K BBR 100 JH1C JNSF A2A2 505JE125
BW LEGAL ANGEL A246 88%
USA 119201684

TATTOO A246/A246
DHIA HERD # 93-52-0150 CONTROL # 3826
PPA 2606M 142F 55P / YD 2197M 192F 40P
CDCB PTA 08/01/2022 1RECS 58%R 23%ILE
-35M -0.02% -7F -0.03% -7P -66CM\$ -62NM\$ -34FM\$
-0.4PL -0.5LIV 1.1DPR 1.8CCR 1.1HCR 3.01SCS -23GM\$
0.0MFV 0.1DAB 0.2KET 0.0MAS 0.5MET 0.1RPL 0.94HTI
AJCA 08/01/2022 PTAT 53%R 0.7 JUI 5.5 JPI 51%R -3
SIRE: TOLLENAARS IMPULS LEGAL 233-ET GJPI 7 8%ILE

NEXT DAM: BW DESTINY TAMMIE ET790 {6}-ET 90%
3-11 305 3 22540 5.2 1167 3.9 875 104DCR 3028C

4TH DAM: BW TANNER TAMMIE L412 {5} 95%
4-03 365 3 34660 4.4 1525 3.4 1183 DHIR 4076C
ALL AMERICAN LIFETIME CHEESE COW, 2011
RESERVE ALL AMERICAN JR 3-YEAR-OLD, 2007
RESERVE GRAND CHAMPION, 2011 WESTERN NATIONAL
2ND AGED COW, 2013 CALIFORNIA STATE FAIRIST AGED COW, 2011 WESTERN NATIONAL
1ST AGED COW, 2011 CALIFORNIA STATE FAIR
1ST 5-YEAR-OLD, 2009 WESTERN NATIONAL
2ND 5-YEAR-OLD, 2009 CALIFORNIA STATE FAIR
SENIOR CHAMPION, 2009 CALIFORNIA SPRING SHOW
5TH 4-YEAR-OLD, 2008 ALL AMERICAN JERSEY SHOW

LOT 6946 JX BW CHROME SUSAN G946 {6} USA 174596587

BORN 11/27/2021 TATTOO G946/ P4
 FEMALE EFI 8.9%
 PA 549M 23F 15P
 246CM\$ 247NM\$ 253FM\$
 1.3PL 0.4DPR 1.1CCR 0.8HCR 3.00SCS
 PA TYPE 1.9 JPI 38%R 61

SISTER(S):
 JX BW CASINO DIANE D338 {6} 85%

SIRE: RIVER VALLEY CECE CHROME-ET
 JE840003012423929 GT BBR 100 JH1F JNSC A2A2 7JE5004
 SEE REFERENCE SIRE B

DAM: JX BW NAVIGATOR SUSAN B801 {5}
 USA 119966152
 TATTOO B801/B801
 DHIA HERD # 93-52-0150 CONTROL # 103
 1-10 289 3 20620 4.3 880 3.6 736 103DCR 2428C
 2-10 269 3 23130 4.2 961 3.5 810 103DCR 2660C
 3-09 266 3 24210 4.4 1060 3.3 790 102DCR 2727C
 4-09 291 3 22750 4.7 1073 3.7 842 103DCR 2884C
 305 2X ME AVG 4L 23501M 1046F 837P 2815C
 2-01 84% 2-07 86% 3-03 88% 4-01 91%
 ST SR DF RA RW RL FA FU RH RUW UC UD TP TL RTR RTS
 58 41 43 26 39 28 29 38 46 48 38 21 34 20 39 35
 PPA 3570M 110F 107P / YD 1704M 42F 45P
 CDCB PTA 08/01/2022 4RECS 62%R 63%ILE
 590M -0.07% 14F -0.03% 15P 170CM\$ 174NM\$ 191FM\$
 0.1PL -3.4LIV 1.1DPR 2.0CCR 0.8HCR 3.13SCS 234GM\$
 -0.3MFV -0.4DAB -0.2KET -1.7MAS -0.4MET -0.1RPL -8.23HTI
 AJCA 08/01/2022 PTAT 57%R 1.7 JUI 18.4 JPI 52%R 46

SELLING OPEN

BRENTWOOD FARMS BREEDER & OWNER
 ORLAND, CA

SCHULTZ LEGAL CRITIC-P
 USA 117217618 GT50K BBR 100 JH1C JNSC 11JE1098
 LYON CELEBRITY CECE-ET 91%
 USA 117046049 GT50K BBR 100 JH1C JNSF

BW&RV NANCY NAVIGATOR {6}-ET
 JE840003012423912 GT80K BBR 100 JH1F JNSF A2A2 7JE5014

JX BW GOLDA JENNA A434 {4} 90%

USA 119286797
 TATTOO A434/A434
 DHIA HERD # 93-52-0150 CONTROL # 3999
 2-09 289 3 22530 4.5 1016 3.4 773 103DCR 2671C
 3-10 299 3 25630 4.4 1121 3.6 928 103DCR 3081C
 4-10 305 3 26300 4.5 1183 3.6 941 103DCR 3197C
 6-04 305 3 23180 4.5 1038 3.6 833 104DCR 2815C
 305 2X ME AVG 5L 22310M 1032F 818P 2779C
 PPA 2419M 87F 71P / YD 1300M 41F 39P
 CDCB PTA 08/01/2022 5RECS 65%R 71%ILE
 521M -0.03% 18F -0.01% 17P 210CM\$ 213NM\$ 212FM\$
 1.7PL -0.7LIV -0.1DPR 0.0CCR 1.4HCR 3.18SCS 191GM\$
 -0.1MFV -0.3DAB 0.2KET -1.7MAS 0.2MET 0.1RPL -4.95HTI
 AJCA 08/01/2022 PTAT 58%R 1.2 JUI 12.1 JPI 56%R 42
 SIRE: JX OOMSDALE TBONE GOLDA {3}-ET GJPI -13 8%ILE
 NEXT DAM: BW PREMIER SUNSHINE X810 {4} 86%
 1-10 305 3 17700 5.0 889 3.9 692 104DCR 2384C
 4TH DAM: BW RENEGADE MARY U530 {3} 85%
 2-11 305 3 20890 6.4 1330 4.1 864 104DCR 2993C

LOT 6949 JX BW CITATION A ELIZA G949 {6} USA 174596608

BORN 11/29/2021 TATTOO G949/ P2
 FEMALE EFI 8.7%
 PA 166M 11F 4P
 171CM\$ 172NM\$ 180FM\$
 2.7PL 0.1DPR 0.5CCR 2.1HCR 3.03SCS
 PA TYPE 1.1 JPI 38%R 33

SISTER(S):
 JX BW OLIVER TESSIE D286 {6} 83%
 2-05 305 3 18990 5.1 967 3.8 728 103DCR 2519C
 JX BW LIGHTNING ELIZA E932 {6}
 SELLING AS LOT 5932

SIRE: BW CITATION A-ET
 USA 118367576 GT80K BBR 100 JH1C JNSF A2A2 505JE125
 SEE REFERENCE SIRE E

DAM: JX BW APPLEJACK ELIZA B739 {5}
 USA 119945764
 TATTOO B739/B739
 DHIA HERD # 93-52-0150 CONTROL # 72
 1-11 305 3 22670 4.1 926 3.6 822 103DCR 2623C
 3-08 305 3 30270 4.9 1474 3.3 1014 103DCR 3502C
 4-10 305 3 25980 5.1 1323 3.7 961 104DCR 3324C
 305 2X ME AVG 3L 24848M 1174F 899P 3017C
 2-02 86% 4-02 88%
 ST SR DF RA RW RL FA FU RH RUW UC UD TP TL RTR RTS
 42 39 42 26 29 28 22 39 35 43 39 26 34 18 45 35
 PPA 4089M 164F 126P / YD 2007M 96F 68P
 CDCB PTA 08/01/2022 3RECS 63%R 44%ILE
 419M 0.01% 22F 0.00% 16P 82CM\$ 82NM\$ 69FM\$
 -0.5PL -2.6LIV -0.4DPR -0.3CCR 1.3HCR 3.09SCS 83GM\$
 -0.4MFV -0.6DAB -0.2KET -1.4MAS -0.3MET -0.1RPL -9.58HTI
 AJCA 08/01/2022 PTAT 54%R 1.4 JUI 10.6 JPI 54%R 22

SELLING OPEN

BRENTWOOD FARMS BREEDER & OWNER
 ORLAND, CA

ALL LYNNS VALENTINO IRWIN-ET
 USA 117423084 GT50K BBR 100 JH1C JNSF A2A2 7JE1163
 BW CENTURION PEGGY K798 92%
 USA 111926011 GT50K BBR 100 JH1C JNSF

STEINHAUERS IATOLA APPLEJACK
 USA 115488982 GT50K BBR 100 JH1F JNSF 11JE968

JX BW GOLDA JUNE A417 {4} 90%

USA 119286966
 TATTOO A417/A417
 DHIA HERD # 93-52-0150 CONTROL # 3945
 1-10 305 3 22110 4.5 989 3.6 787 103DCR 2672C
 305 2X ME AVG 1L 24636M 1114F 899P 3029C
 PPA 2916M 119F 95P / YD 2441M 83F 73P
 CDCB PTA 08/01/2022 2RECS 63%R 52%ILE
 1034M -0.09% 31F -0.04% 29P 122CM\$ 123NM\$ 133FM\$
 -0.4PL 0.4LIV -1.4DPR -1.2CCR 1.3HCR 3.00SCS 72GM\$
 -0.1MFV -0.2DAB 0.1KET -1.0MAS 0.3MET 0.1RPL -3.36HTI
 AJCA 08/01/2022 PTAT 57%R 1.3 JUI 10.6 JPI 55%R 40
 SIRE: JX OOMSDALE TBONE GOLDA {3}-ET GJPI -13 8%ILE
 NEXT DAM: BW DIVIDEND SUNSHINE X893 85%
 5-06 305 3 26800 4.7 1260 3.8 1017 103DCR 3428C
 4TH DAM: BW CARRIER CATE ET739 {6}-ET 83%
 3-02 297 3 23630 4.4 1043 3.5 838 104DCR 2830C

LOT 6960 BW VALENTINO SUNNY G960 USA 174596644

BORN 12/02/2021 TATTOO G960/ P1
 FEMALE EFI 9.6%

PA 163M 7F 3P
 109CM\$ 109NM\$ 117FM\$
 1.1PL -0.7DPR -0.9CCR -0.4HCR 2.98SCS
 PA TYPE 1.2 JPI 39%R 21

SISTER(S):
 BW VICTORIOUS CANDY D399 86%
 2-09 305 3 20480 5.7 1170 3.9 792 104DCR 2741C

SIRE: ALL LYNNS LOUIE VALENTINO-ET
 USA 116279413 GT50K BBR 100 JH1C JNSF A2A2 7JE1038
 SEE REFERENCE SIRE S

DAM: BW NAVIGATOR SUNNY B772

USA 119956678
 TATTOO B772/B772
 DHIA HERD # 93-52-0150 CONTROL # 129
 2-00 263 3 15080 4.6 695 3.7 555 103DCR 1882C
 2-11 267 3 19840 5.1 1005 3.7 726 103DCR 2511C
 3-10 279 3 22670 5.1 1156 3.6 824 103DCR 2849C
 4-09 305 3 21880 5.1 1126 3.9 855 104DCR 2959C
 305 2X ME AVG 4L 20187M 1029F 763P 2624C

2-02 87% 3-04 88%
 ST SR DF RA RW RL FA FU RH RUW UC UD TP TL RTR RTS
 33 37 36 20 37 28 24 37 41 37 36 25 36 25 32 26

PPA 1023M 85F 40P / YD 155M 40F 6P
 CDCB PTA 08/01/2022 4RECS 65%R 55%ILE
 20M 0.08% 19F 0.00% 1P 137CM\$ 137NM\$ 136FM\$
 -0.3PL -2.4LIV 0.7DPR 1.0CCR -0.6HCR 3.02SCS 190GM\$
 -0.1MFV -0.2DAB 0.0KET -0.8MAS -0.2MET -0.3RPL -3.56HTI
 AJCA 08/01/2022 PTAT 54%R 1.3 JUI 9.4 JPI 56%R 31

SELLING OPEN

BRENTWOOD FARMS BREEDER & OWNER
 ORLAND, CA

BHF-SSF PARADE LOUIE-ET
 USA 113486117 GT50K BBR 100 JH1C JNSF A2A2 7JE738
 D&E PARAMOUNT VIOLET 90%
 USA 067007718 GTHD BBR 100 JH1F JNSF

BW&RV NANCY NAVIGATOR {6}-ET
 JE840003012423912 GT80K BBR 100 JH1F JNSF A2A2 7JE5014

BW IMPULS PEGGY IF59-ET 88%
 USA 117925317 GT6K BBR 100 JH1F JNSF
 TATTOO IF59/IF59
 DHIA HERD # 93-52-0150 CONTROL # 1665
 1-10 271 3 18430 5.1 948 3.7 686 103DCR 2373C
 2-09 305 3 21270 5.1 1089 3.9 823 103DCR 2848C
 305 2X ME AVG 3L 19001M 1010F 718P 2483C
 PPA -323M 35F -9P / YD -396M 38F 0P
 CDCB GPTA S 11/01/2022 3RECS 84%R 51%ILE
 -527M 0.17% 9F 0.05% -9P 120CM\$ 118NM\$ 89FM\$
 1.3PL 1.4LIV 1.7DPR 1.2CCR -1.5HCR 3.09SCS 147GM\$
 0.2MFV 0.1DAB 0.7KET 0.0MAS 0.4MET -0.1RPL 3.41HTI
 AJCA 11/01/2022 GPTAT 82%R 0.0 GJUI 0.6 GJPI 80%R 21
 SIRE: ISDK Q IMPULS GJPI 20 10%ILE

NEXT DAM: BW CENTURION PEGGY K798 92%
 3-07 365 3 28650 5.1 1471 3.3 957 DHIR 3306C

4TH DAM: BW AVERY SUZANNE ET119-ET 90%
 2-11 365 2 28140 5.0 1395 3.3 942 DHIR 3254C

LOT 6984 BW CHROME CARA G984 USA 174596813

BORN 12/20/2021 TATTOO G984/ P2
 FEMALE EFI 9.1%

PA 85M 12F 2P
 139CM\$ 138NM\$ 139FM\$
 2.0PL -0.6DPR -0.4CCR 0.8HCR 2.90SCS
 PA TYPE 1.9 JPI 39%R 38

SISTER(S):
 BW CROME PARIS D319 81%
 2-10 305 3 26580 4.4 1159 3.5 937 104DCR 3152C

SIRE: RIVER VALLEY CECE CHROME-ET
 JE840003012423929 GT BBR 100 JH1F JNSC A2A2 7JE5004
 SEE REFERENCE SIRE B

DAM: BW LADD CARA B819

USA 119984604
 TATTOO B819/B819
 DHIA HERD # 93-52-0150 CONTROL # 87
 1-10 270 3 17050 5.0 852 3.6 606 103DCR 2095C
 2-09 280 3 18020 4.4 799 3.5 625 103DCR 2143C
 3-09 285 3 23250 5.4 1264 3.4 785 103DCR 2712C
 4-09 305 3 19620 4.5 891 3.8 741 104DCR 2455C
 305 2X ME AVG 4L 19919M 990F 715P 2450C

2-01 88% 4-01 90%
 ST SR DF RA RW RL FA FU RH RUW UC UD TP TL RTR RTS
 59 33 42 26 32 22 25 32 46 45 38 38 45 35 39 29

PPA 608M 18F 7P / YD -599M -12F -23P
 CDCB PTA 08/01/2022 4RECS 65%R 25%ILE
 -338M 0.04% -8F 0.00% -12P -43CM\$ -43NM\$ -37FM\$
 1.4PL 0.9LIV -0.9DPR -0.9CCR 0.7HCR 2.93SCS -106GM\$
 0.2MFV -0.1DAB 0.1KET 1.5MAS -0.1MET -0.1RPL 4.19HTI
 AJCA 08/01/2022 PTAT 50%R 1.7 JUI 22.4 JPI 56%R -1

SISTER(S):
 BW FASTRACK HAWAII C865 85%
 2-00 303 3 19250 4.4 853 3.6 690 103DCR 2321C

SELLING OPEN

BRENTWOOD FARMS BREEDER & OWNER
 ORLAND, CA

SCHULTZ LEGAL CRITIC-P
 USA 117217618 GT50K BBR 100 JH1C JNSC 11JE1098
 LYON CELEBRITY CECE-ET 91%
 USA 117046049 GT50K BBR 100 JH1C JNSF

GOLDUST KARBALA LADD-ET
 USA 117627303 GT50K BBR 100 JH1F JNSF A2A2 11JE1140

BW IRWIN IRENE Y444 91%
 USA 118792130 GT8K BBR 100 JH1C JNSF
 TATTOO Y444/Y444
 DHIA HERD # 93-52-0150 CONTROL # 3262
 1-10 305 3 22350 4.4 975 3.7 824 104DCR 2704C
 3-02 305 3 26350 4.4 1170 3.7 965 104DCR 3211C
 4-07 305 3 14970 4.6 693 3.9 581 103DCR 1916C
 305 2X ME AVG 3L 20960M 946F 797P 2622C
 PPA 1199M 6F 28P / YD 206M -26F -4P
 CDCB GPTA S 11/01/2022 3RECS 85%R 17%ILE
 -172M -0.06% -22F 0.00% -6P -127CM\$ -125NM\$ -120FM\$
 1.7PL 0.0LIV -1.3DPR -1.5CCR -0.8HCR 3.06SCS -217GM\$
 0.1MFV -0.2DAB -0.2KET 0.5MAS 1.0MET 0.4RPL 1.31HTI
 AJCA 11/01/2022 GPTAT 84%R 1.3 GJUI 16.1 GJPI 81%R -31
 SIRE: ALL LYNNS VALENTINO IRWIN-ET GJPI 13 17%ILE

NEXT DAM: BW TEQUILLA ALLEGRA IF78 {6}-ET 81%
 1-11 268 3 14990 4.7 711 3.4 516 103DCR 1783C

4TH DAM: BW BRETADARE ALLEGRA K929 {5} 93%
 3-10 305 3 25700 4.3 1093 3.4 880 95DCR 2966C

LOT 6997 BW CHOCOLATIER HOLLY G997 USA 174596925

BORN 12/24/2021 TATTOO G997/ P0
 FEMALE EFI 8.2%
 PA -450M -14F -19P
 -65CM\$ -59NM\$ -33FM\$
 0.9PL 0.6DPR 0.4CCR -0.3HCR 3.11SCS
 PA TYPE 0.8 JPI 32%R -18

SIRE: AVONLEA JOEL CHOCOLATIER-ET
 JECAN000012619755 GT BBR 100 JH1F JNSF 733JE3
 SEE REFERENCE SIRE G

DAM: BW OLIVER HOLLY C150
 USA 173082382
 TATTOO C150/C150
 DHIA HERD # 93-52-0150 CONTROL # 360
 1-09 305 3 18280 4.8 885 3.8 688 103DCR 2370C
 3-01 305 3 28100 4.6 1284 3.6 1000 103DCR 3439C
 4-04 305 3 28130 5.1 1439 3.7 1043 104DCR 3608C
 305 2X ME AVG 3L 24360M 1184F 907P 3113C

2-01 80% 3-07 90% 4-07 92%
 ST SR DF RA RW RL FA FU RH RUW UC UD TP TL RTR RTS
 44 42 45 26 46 28 29 46 48 50 26 26 29 25 25 28
 PPA 3625M 161F 116P / YD 1474M 72F 40P
 CDCB PTA 08/01/2022 3RECS 63%R 66%ILE
 383M 0.01% 21F -0.03% 8P 188CM\$ 189NM\$ 203FM\$
 1.2PL 0.5LIV -0.9DPR -1.2CCR -1.0HCR 2.94SCS 151GM\$
 0.1MFV 0.3DAB 0.1KET -0.5MAS 0.2MET -0.1RPL 1.62HTI
 AJCA 08/01/2022 PTAT 53%R 0.7 JUI 6.9 JPI 54%R 37

SISTER(S):
 BW VERTEX HOLLY D120 86%
 1-10 305 3 25200 5.3 1323 3.4 860 103DCR 2971C

SELLING OPEN

BRENTWOOD FARMS BREEDER & OWNER
 ORLAND, CA

GUIMO JOEL-ET
 JECAN000106797223 GT50K BBR 100 JH1F JNSC 200JE384
 AVONLEA PREMIER CHOCOLATE CHIP EX 96-2E (CAN)
 JECAN000011689077 GT13K BBR 100 JH1F JNSF

DUTCH HOLLOW OLIVER-P
 USA 067184544 GT50K BBR 100 JH1F JNSF A2A2 7JE1219

BW FASTRACK KAYLYN A809 79%
 USA 119501056

TATTOO A809/A809
 DHIA HERD # 93-52-0150 CONTROL # 4247
 1-10 305 3 17470 4.4 775 3.6 624 104DCR 2104C
 3-00 305 3 25540 4.9 1243 3.9 984 103DCR 3355C
 305 2X ME AVG 3L 21456M 1039F 791P 2689C
 PPA 1437M 42F 39P / YD 508M 15F 10P
 CDCB PTA 08/01/2022 3RECS 66%R 55%ILE
 170M -0.01% 7F -0.02% 2P 138CM\$ 139NM\$ 154FM\$
 1.3PL 1.3LIV 1.2DPR 1.1CCR -0.1HCR 2.99SCS 157GM\$
 0.0MFV 0.3DAB -0.2KET 1.3MAS 0.1MET -0.3RPL 3.23HTI
 AJCA 08/01/2022 PTAT 56%R -0.7 JUI -6.2 JPI 56%R 28
 SIRE: BW FASTRACK-ET GJPI 42 34%ILE

NEXT DAM: BW JURY AMELIA Y358 71%
 4-00 287 3 20930 4.4 927 3.2 665 103DCR 2295C

4TH DAM: BW SULTAN CAMELIA W605

LOT 6999 BW GALAHAD BRIDGET G999 USA 174596934

BORN 12/26/2021 TATTOO G999/ P1
 FEMALE EFI 8.6%
 PA -886M -18F -27P
 -106CM\$ -106NM\$ -106FM\$
 1.2PL 2.2DPR 2.4CCR 1.9HCR 3.02SCS
 PA TYPE 1.2 JPI 35%R -12

SIRE: BW GALAHAD-ET
 USA 118888884 GT13K BBR 100 JH1F JNSF A1A2 203JE1607
 SEE REFERENCE SIRE AD

DAM: BW APPLEJACK BRIDGET E277
 USA 173962549
 TATTOO E277/E277
 DHIA HERD # 93-52-0150 CONTROL # 2227
 1-10 305 3 17090 5.7 977 3.9 660 103DCR 2284C
 305 2X ME AVG 1L 19425M 1113F 764P 2645C

2-01 87%
 ST SR DF RA RW RL FA FU RH RUW UC UD TP TL RTR RTS
 39 38 40 22 29 22 38 42 50 40 25 42 26 21 25 45
 PPA -1523M 56F -41P / YD -1625M 107F -40P
 CDCB PTA 08/01/2022 1RECS 54%R 11%ILE
 -1035M 0.18% -13F 0.05% -28P -251CM\$ -248NM\$ -255FM\$
 -1.2PL -3.3LIV 2.2DPR 2.1CCR 1.5HCR 3.23SCS -175GM\$
 -0.3MFV -0.4DAB -0.2KET -0.5MAS -0.4MET 0.0RPL -6.08HTI
 AJCA 08/01/2022 PTAT 47%R 1.5 JUI 20.6 JPI 47%R -42
 SELLING AS LOT 2227

SISTER(S):
 BW CHROME WINDY J115
 SELLING AS LOT 7115

SELLING OPEN

BRENTWOOD FARMS BREEDER & OWNER
 ORLAND, CA

ALL LYNN'S VALENTINO IRWIN-ET
 USA 117423084 GT50K BBR 100 JH1C JNSF A2A2 7JE1163
 BW LEGION GALIANA ET629-ET 94%
 USA 116541457 GT99K BBR 100 JH1F JNSF

STEINHAUERS IATOLA APPLEJACK
 USA 115488982 GT50K BBR 100 JH1F JNSF 11JE968

BW MAUI WINDY B174 86%
 USA 119700594

TATTOO B174/B174
 DHIA HERD # 93-52-0150 CONTROL # 4609
 1-11 305 3 14210 4.7 665 3.7 523 102DCR 1789C
 3-09 302 3 23040 4.7 1094 3.7 857 103DCR 2939C
 4-09 299 3 21990 4.5 988 3.6 786 103DCR 2670C
 305 2X ME AVG 3L 18152M 864F 683P 2329C
 PPA -612M -47F -18P / YD -1969M -91F -67P
 CDCB PTA 08/01/2022 4RECS 64%R 12%ILE
 -920M 0.04% -36F 0.01% -32P -225CM\$ -221NM\$ -197FM\$
 1.4PL 1.8LIV 2.2DPR 1.1CCR 0.9HCR 3.11SCS -217GM\$
 0.1MFV 0.1DAB 0.2KET 0.6MAS 0.3MET 0.2RPL 2.98HTI
 AJCA 08/01/2022 PTAT 53%R 1.2 JUI 19.2 JPI 54%R -41
 SELLING AS LOT 4609

SIRE: AHLEM VALENTINO MAUI 21838 GJPI -33 5%ILE
 NEXT DAM: BW PREMIER CAMILLE Y870 86%
 2-11 296 3 16810 5.4 906 4.1 693 104DCR 2400C

4TH DAM: BW WHISKY BELLA R235 83%
 5-11 305 3 17490 5.2 915 4.0 693 103DCR 2399C

LOT 7007 JX BW TRADITION KANOIA J7 {6} USA 174597159

BORN 12/27/2021 TATTOO J7/ P6
 FEMALE EFI 8.6%
 PA 458M 35F 24P
 362CM\$ 355NM\$ 306FM\$
 2.8PL -0.4DPR -0.2CCR 0.6HCR 2.90SCS
 PA TYPE 1.0 JPI 31%R 80

SIRE: BW TRADITION
 USA 173813948 GT45K BBR 100 JH1C JNSF A2A2 505JE129
 SEE REFERENCE SIRE L

DAM: JX BW HARRIS KANOIA E85 {5}
 USA 173886212
 TATTOO E85/E85
 DHIA HERD # 93-52-0150 CONTROL # 2239
 2-01 305 3 22210 4.7 1054 4.0 878 103DCR 2908C
 305 2X ME AVG 1L 24068M 1150F 970P 3190C

2-04 82%
 ST SR DF RA RW RL FA FU RH RUW UC UD TP TL RTR RTS
 33 29 38 26 25 22 20 38 37 39 27 22 36 25 25 28
 PPA 4111M 165F 156P / YD 3585M 119F 140P
 CDCB PTA 08/01/2022 1RECS 54%R 89%ILE
 984M -0.06% 34F 0.02% 40P 339CM\$ 332NM\$ 280FM\$
 1.2PL -1.9LIV -3.4DPR -2.5CCR 1.0HCR 2.92SCS 245GM\$
 0.1MFV 0.0DAB 0.3KET -0.5MAS 1.1MET -0.1RPL 0.82HTI
 AJCA 08/01/2022 PTAT 47%R 0.7 JUI -0.4 JPI 49%R 65
 SELLING AS LOT 2239

SISTER(S):
 BW CHROME SUZANNE G268
 SELLING AS LOT 6268
 BW RECORD SUZANNE J322
 SELLING AS LOT 7322

SELLING OPEN

BRENTWOOD FARMS BREEDER & OWNER
 ORLAND, CA
 BW SOLEIL
 USA 117965306 GT50K BBR 100 JH1C JNSF A2A2 203JE1366
 BW MIRROR MAY B509 92%
 USA 119849992 GT29K BBR 100 JH1F JNSF

JX SCHULTZ VOLCANO HARRIS {4}
 USA 118157731 GT80K BBR 100 JH1F JNSF A1A2 29JE3866
 JX BW SHOOTOUT SUZANNE K47817 {6}-P-ET 85%
 JE840003131680013 GT13K BBR 100 JH1F JNSF
 TATTOO K47817/K47817
 DHIA HERD # 93-52-0150 CONTROL # 4413
 2-01 283 3 18800 4.5 842 3.4 646 103DCR 2232C
 3-01 272 3 20020 5.0 1005 3.8 762 103DCR 2637C
 4-01 305 3 26090 5.4 1397 3.6 949 103DCR 3282C
 5-03 305 3 24760 4.9 1207 3.7 928 103DCR 3210C
 305 2X ME AVG 4L 21659M 1095F 810P 2798C
 PPA 1463M 95F 49P / YD 347M 39F 18P
 CDCB GPTA S 11/01/2022 4RECS 84%R 55%ILE
 -98M 0.05% 6F 0.00% -3P 140CM\$ 136NM\$ 131FM\$
 2.5PL 2.5LIV 0.0DPR 0.7CCR 1.9HCR 2.82SCS 91GM\$
 0.2MFV 0.4DAB 0.4KET 1.9MAS 1.3MET 0.0RPL 8.08HTI
 AJCA 11/01/2022 GPTAT 82%R 0.4 GJUI 4.0 GJPI 79%R 36
 SIRE: JX KASH-IN SHOOTOUT {5}-P-ET GJPI 27 13%ILE
 NEXT DAM: BW LEGAL SUZANNE 1 ET814-ET 90%
 2-11 305 3 25540 4.4 1134 3.6 908 104DCR 3072C
 4TH DAM: BW AVERY SUZANNE ET119-ET 90%
 2-11 365 2 28140 5.0 1395 3.3 942 DHIR 3254C

LOT 7012 BW CHROME AMY J12 USA 174597038

BORN 12/30/2021 TATTOO J12/ P1
 FEMALE EFI 8.2%
 PA -96M -7F -7P
 -56CM\$ -54NM\$ -37FM\$
 1.1PL -0.6DPR -0.6CCR 0.3HCR 3.01SCS
 PA TYPE 1.8 JPI 38%R -10

SISTER(S):
 BW GALAHAD PAULINE E215 85%

SIRE: RIVER VALLEY CECE CHROME-ET
 JE840003012423929 GT BBR 100 JH1F JNSC A2A2 7JE5004
 SEE REFERENCE SIRE B

DAM: BW TEQUILA AMY C582
 USA 173283934
 TATTOO C582/C582
 DHIA HERD # 93-52-0150 CONTROL # 781
 1-10 286 3 16910 3.7 627 3.4 580 103DCR 1807C
 2-09 287 3 18360 4.9 900 3.5 644 103DCR 2226C
 305 2X ME AVG 2L 19578M 855F 694P 2272C

2-03 87% 3-01 87% 4-07 88%
 ST SR DF RA RW RL FA FU RH RUW UC UD TP TL RTR RTS
 43 36 34 20 38 18 34 43 40 44 36 28 38 25 45 32
 PPA 292M -72F -12P / YD -1101M -92F -47P
 CDCB PTA 08/01/2022 3RECS 62%R 6%ILE
 -699M -0.05% -44F -0.01% -28P -433CM\$ -426NM\$ -388FM\$
 -0.4PL -2.3LIV -0.9DPR -1.4CCR -0.3HCR 3.15SCS -478GM\$
 0.0MFV -0.2DAB -0.4KET -0.6MAS 0.5MET 0.2RPL -2.16HTI
 AJCA 08/01/2022 PTAT 53%R 1.5 JUI 16.9 JPI 53%R -96
 SELLING AS LOT 781

SISTER(S):
 BW VICTORIOUS PEGGY D366 81%
 1-11 305 3 17480 4.9 856 3.6 633 103DCR 2189C

SELLING OPEN

BRENTWOOD FARMS BREEDER & OWNER
 ORLAND, CA
 SCHULTZ LEGAL CRITIC-P
 USA 117217618 GT50K BBR 100 JH1C JNSC 11JE1098
 LYON CELEBRITY CECE-ET 91%
 USA 117046049 GT50K BBR 100 JH1C JNSF

TOWER VUE PRIME TEQUILA-ET
 USA 114816452 GTHD BBR 100 JH1F JNSF A1A2 76JE156
 BW MAUI ALEXA B188 87%
 USA 119700455
 TATTOO B188/B188
 DHIA HERD # 93-52-0150 CONTROL # 4533
 1-09 258 3 18200 3.7 679 2.9 536 102DCR 1823C
 2-08 302 3 25190 3.5 875 3.2 807 104DCR 2516C
 3-08 294 3 25370 3.9 982 3.0 771 103DCR 2632C
 4-08 305 3 30150 3.8 1158 3.1 935 103DCR 3141C
 305 2X ME AVG 4L 24719M 948F 780P 2594C
 PPA 3736M 26F 60P / YD 1074M -59F -13P
 CDCB PTA 08/01/2022 4RECS 66%R 22%ILE
 305M -0.21% -31F -0.10% -11P -83CM\$ -71NM\$ 23FM\$
 2.7PL 0.4LIV 1.3DPR 1.2CCR 0.9HCR 3.01SCS -100GM\$
 0.0MFV 0.1DAB -0.2KET 0.3MAS 0.1MET 0.0RPL 0.76HTI
 AJCA 08/01/2022 PTAT 55%R 1.0 JUI 11.3 JPI 56%R -17
 SIRE: AHLEM VALENTINO MAUI 21838 GJPI -33 5%ILE
 NEXT DAM: BW VENERABLE GLOW X966 86%
 1-10 296 3 23320 4.5 1052 3.4 782 103DCR 2701C
 4TH DAM: BW SUREFIRE TRACIE U38 82%
 2-07 280 3 16360 4.1 666 3.5 569 103DCR 1854C

LOT 7016 BW CHOCOLATIER RITA J16 USA 174634041

BORN 12/31/2021 TATTOO J16/ PO
 FEMALE EFI 7.7%

PA -629M -23F -24P
 -112CM\$ -105NM\$ -74FM\$
 0.7PL 1.6DPR 1.7CCR 0.5HCR 3.22SCS
 PA TYPE 1.1 JPI 33%R -24

SISTER(S):
 BW OLIVER HANNA D258 85%
 1-10 305 3 18540 5.2 960 3.7 680 103DCR 2352C

SIRE: AVONLEA JOEL CHOCOLATIER-ET
 JECAN000012619755 GT BBR 100 JH1F JNSF 733JE3
 SEE REFERENCE SIRE G

DAM: BW REPORTER RITA B783

USA 119966349
 TATTOO B783/B783
 DHIA HERD # 93-52-0150 CONTROL # 41
 1-09 305 3 18790 4.5 852 3.6 672 103DCR 2294C
 2-10 261 3 18150 4.4 801 3.6 659 101DCR 2195C
 3-09 305 3 23680 5.0 1185 3.7 877 103DCR 3033C
 4-10 278 3 20900 5.2 1087 3.9 820 104DCR 2838C
 305 2X ME AVG 4L 20728M 1008F 778P 2657C

2-01 88% 3-03 90% 4-07 91%
 ST SR DF RA RW RL FA FU RH RUW UC UD TP TL RTR RTS
 37 38 42 20 43 26 23 46 46 35 29 32 33 23 32 32

PPA 927M 52F 30P / YD 75M 7F -4P
 CDCB PTA 08/01/2022 4RECS 65%R 47%ILE
 24M 0.00% 2F -0.02% -3P 93CM\$ 98NM\$ 120FM\$
 0.8PL 0.6LIV 1.0DPR 1.4CCR 0.5HCR 3.15SCS 124GM\$
 0.0MFV 0.0DAB -0.4KET 0.8MAS 0.3MET 0.0RPL 1.0OHTI
 AJCA 08/01/2022 PTAT 53%R 1.4 JUI 14.4 JPI 55%R 24

SELLING OPEN

BRENTWOOD FARMS BREEDER & OWNER
 ORLAND, CA

GUIMO JOEL-ET
 JECAN000106797223 GT50K BBR 100 JH1F JNSC 200JE384
 AVONLEA PREMIER CHOCOLATE CHIP EX 96-2E (CAN)
 JECAN000011689077 GT13K BBR 100 JH1F JNSF

BW REPORTER-ET
 USA 118367594 GT80K BBR 100 JH1F JNSF A2A2 203JE1423

BW SUREFIRE HARRIET A477 90%

USA 119301375
 TATTOO A477/A477
 DHIA HERD # 93-52-0150 CONTROL # 3983
 1-09 301 3 18440 5.0 922 3.5 649 103DCR 2243C
 2-09 269 3 17680 5.5 970 3.6 634 102DCR 2192C
 3-10 305 3 20460 4.9 1001 3.6 738 104DCR 2552C
 4-11 294 3 21270 5.2 1100 3.6 769 103DCR 2659C
 305 2X ME AVG 4L 19156M 1018F 708P 2448C
 PPA -421M 38F -28P / YD -1554M -31F -63P
 CDCB PTA 08/01/2022 4RECS 68%R 17%ILE
 -940M 0.10% -26F 0.00% -35P -138CM\$ -133NM\$ -99FM\$
 1.4PL 0.7LIV 3.1DPR 3.7CCR 1.5HCR 3.07SCS -74GM\$
 -0.1MFV -0.2DAB -0.8KET 0.1MAS 0.6MET 0.0RPL -2.53HTI
 AJCA 08/01/2022 PTAT 55%R 0.1 JUI 4.2 JPI 58%R -31
 SIRE: BW SUREFIRE GJPI -58 4%ILE

NEXT DAM: BW VENERABLE BUTTERCUP X798 59%
 2-10 259 3 14330 4.9 700 3.7 535 103DCR 1851C

4TH DAM: HIRED GUNS DELINA 77%
 2-10 305 3 20010 4.9 971 4.0 808 104DCR 2678C

LOT 7019 BW TRADITION ARRIE J19 USA 174634069

BORN 01/03/2022 TATTOO J19/ P5
 FEMALE EFI 8.3%

PA 130M 23F 8P
 292CM\$ 289NM\$ 269FM\$
 3.2PL 1.9DPR 2.1CCR 0.8HCR 2.91SCS
 PA TYPE 1.5 JPI 30%R 76

SELLING OPEN

SIRE: BW TRADITION
 USA 173813948 GT45K BBR 100 JH1C JNSF A2A2 505JE129
 SEE REFERENCE SIRE L

DAM: BW CHROME ARRIE E296

USA 174008273
 TATTOO E296/E296
 DHIA HERD # 93-52-0150 CONTROL # 2243
 2-01 84%
 ST SR DF RA RW RL FA FU RH RUW UC UD TP TL RTR RTS
 36 26 35 25 29 27 25 38 42 45 26 38 28 19 25 38
 PPA 2330M 83F 74P / YD 2469M 75F 69P
 CDCB PTA 08/01/2022 1RECS 54%R 68%ILE
 329M -0.03% 9F -0.02% 8P 199CM\$ 199NM\$ 205FM\$
 2.0PL -1.1LIV 1.2DPR 1.9CCR 1.5HCR 2.93SCS 219GM\$
 0.0MFV -0.1DAB -0.3KET 0.0MAS 0.0MET 0.1RPL -0.77HTI
 AJCA 08/01/2022 PTAT 47%R 1.7 JUI 16.9 JPI 46%R 58

SISTER(S):
 JX BW HARRIS MARGARET D417 {5} 86%
 1-09 305 3 23800 4.4 1042 3.6 858 103DCR 2857C

BRENTWOOD FARMS BREEDER & OWNER
 ORLAND, CA

BW SOLEIL
 USA 117965306 GT50K BBR 100 JH1C JNSF A2A2 203JE1366

BW MIRROR MAY B509 92%
 USA 119849992 GT29K BBR 100 JH1F JNSF

RIVER VALLEY CECE CHROME-ET
 JE840003012423929 GT BBR 100 JH1F JNSC A2A2 7JE5004

BW GALAHAD ELOISE B845 {6} 86%
 USA 172552927

TATTOO B845/B845
 DHIA HERD # 93-52-0150 CONTROL # 166
 1-10 296 3 15570 4.3 674 3.8 585 103DCR 1891C
 2-10 305 3 21290 4.3 913 3.7 786 103DCR 2552C
 305 2X ME AVG 3L 17627M 757F 662P 2131C
 PPA 221M -40F 4P / YD -437M -51F -21P
 CDCB PTA 08/01/2022 3RECS 64%R 24%ILE
 -238M -0.05% -21F -0.02% -12P -54CM\$ -50NM\$ -24FM\$
 0.4PL 0.7LIV 2.5DPR 3.0CCR 2.2HCR 3.08SCS 17GM\$
 0.0MFV -0.1DAB -0.6KET 0.4MAS 0.1MET 0.2RPL -0.35HTI
 AJCA 08/01/2022 PTAT 55%R 0.8 JUI 11.7 JPI 53%R 3
 SIRE: BW GALAHAD-ET GJPI 18 10%ILE

NEXT DAM: BW THEONE MADGE A570 {5} 84%
 4-02 292 3 22200 4.9 1092 3.7 821 104DCR 2840C

4TH DAM: BW BOMBER HALEY L782 {4} 93%
 7-11 305 3 29180 4.3 1264 3.3 955 104DCR 3297C



BW CENTURION ENID K783, E-94%
GREAT-GRANDAM OF LOT 7048

LOT 7048 BW SUNSEEKER MAY J48 USA 174634238

BORN 01/18/2022 TATTOO J48/ P5
FEMALE EFI 9.5%

PA 805M 34F 26P
349CM\$ 347NM\$ 335FM\$
1.6PL -0.8DPR -0.2CCR 1.4HCR 2.92SCS
PA TYPE 1.1 JPI 32%R 79

SELLING OPEN

SIRE: BW SUNSEEKER-ET
USA 119965973 GT45K BBR 100 JH1C JNSF A2A2 505JE124
SEE REFERENCE SIRE K

DAM: JX BW CHROME MAY E335 {6}
USA 174006721
TATTOO E335/E335
DHIA HERD # 93-52-0150 CONTROL # 2267

2-01 76% 2-07 82%
ST SR DF RA RW RL FA FU RH RUW UC UD TP TL RTR RTS
29 36 36 20 30 32 35 36 42 26 36 32 32 24 42 45

PPA 1326M 91F 48P / YD 750M 72F 25P
CDCB PTA 08/01/2022 1RECS 55%R 88%ILE
585M -0.01% 27F -0.02% 17P 322CM\$ 320NM\$ 319FM\$
2.3PL -1.5LIV -1.0DPR -0.2CCR 0.7HCR 2.88SCS 287GM\$
0.0MFV -0.1DAB -0.2KET -0.4MAS 0.1MET -0.1RPL -1.43HTI
AJCA 08/01/2022 PTAT 48%R 1.1 JUI 7.8 JPI 50%R 66

SISTER(S):
JX BW SUREFIRE SUZIE D390 {6} 80%
1-11 305 3 18850 4.9 929 3.5 666 103DCR 2302C

BRENTWOOD FARMS
ORLAND, CA

BREEDER & OWNER

CDF KARBALA KWYNN
JE840003005791893 GT50K BBR 100 JH1C JNSF 11JE1110
BW MACHETE LIZZIE Y12 90%
USA 118584146 GT13K BBR 100 JH1F JNSF

RIVER VALLEY CECE CHROME-ET
JE840003012423929 GT BBR 100 JH1F JNSC A2A2 7JE5004

JX BW HARRIS ENID K47495 {5}-ET 90%
JE840003131679691 GT13K BBR 100 JH1C JNSF A1A1
TATTOO K47495/K47495

DHIA HERD # 93-52-0150 CONTROL # 4396
2-02 305 3 19120 4.3 819 3.4 655 103DCR 2216C
3-05 305 3 25320 4.3 1089 3.7 936 104DCR 3042C
4-06 305 3 26710 4.1 1096 3.5 946 103DCR 3065C
5-11 305 3 26090 5.2 1355 3.5 918 104DCR 3173C
305 2X ME AVG 4L 22491M 1031F 818P 2723C
PPA 2821M 92F 79P / YD 1704M 32F 46P
CDCB GPTA S 11/01/2022 4RECS 85%R 65%ILE
668M -0.09% 13F -0.04% 16P 184CM\$ 184NM\$ 200FM\$
2.1PL -1.2LIV -1.8DPR -0.5CCR 0.6HCR 2.91SCS 111GM\$
0.0MFV 0.0DAB -0.5KET -0.4MAS 0.3MET -0.1RPL -1.28HTI
AJCA 11/01/2022 GPTAT 84%R 0.7 GJUI 6.9 GJPI 81%R 34
SIRE: JX SCHULTZ VOLCANO HARRIS {4} GJPI 51 69%ILE

NEXT DAM: BW CENTURION ENID K783 94%
6-00 365 3 37140 4.7 1734 3.2 1183 DHIR 4083C

4TH DAM: BW AVERY KATIE ET121-ET 93%
6-06 365 3 36530 4.8 1747 3.2 1172 DHIR 4046C
DAM OF BW ACADEMY-ET

LOT 7050 JX BW ARCHIE GLENDA J50 {6} USA 174634247

BORN 01/19/2022 TATTOO J50/ P4
FEMALE EFI 9.4%

PA 491M 30F 20P
296CM\$ 290NM\$ 261FM\$
1.8PL -0.9DPR -0.4CCR 1.7HCR 2.86SCS
PA TYPE 1.2 JPI 30%R 69

SELLING OPEN

SIRE: JX JER BEL MALDINI ARCHIE {5}-ET
USA 173491704 GT99K BBR 100 JH1F JNSF A2A2 7JE1769

DAM: BW CHROME GLENDA E309
USA 174007946
TATTOO E309/E309
DHIA HERD # 93-52-0150 CONTROL # 2270

2-01 81% 2-07 83%
ST SR DF RA RW RL FA FU RH RUW UC UD TP TL RTR RTS
37 40 30 20 35 36 35 39 39 36 28 34 41 26 25 25

PPA -215M 0F -5P / YD -1320M -58F -45P
CDCB PTA 08/01/2022 1RECS 53%R 66%ILE
260M 0.01% 15F -0.01% 7P 194CM\$ 192NM\$ 192FM\$
1.5PL -1.1LIV 0.0DPR 0.2CCR 0.3HCR 2.89SCS 188GM\$
-0.1MFV -0.1DAB -0.1KET 0.0MAS 0.1MET 0.0RPL -1.55HTI
AJCA 08/01/2022 PTAT 47%R 1.4 JUI 10.0 JPI 46%R 45

BRENTWOOD FARMS
ORLAND, CA

BREEDER & OWNER

JX FARIA BROTHERS MALDINI {4}-ET
JE840003135124483 GT99K BBR 100 JH1F JNSF A2A2 7JE1604
JX JER BEL BANCROFT ADELINE {6} 92%
USA 119963766 GT9K BBR 100 JH1F JNSF

RIVER VALLEY CECE CHROME-ET
JE840003012423929 GT BBR 100 JH1F JNSC A2A2 7JE5004

BW CENTERPIECE EASTER B846 85%
USA 172552918
TATTOO B846/B846

DHIA HERD # 93-52-0150 CONTROL # 146
1-10 297 3 17750 4.5 801 3.6 639 103DCR 2167C
2-10 297 3 24510 4.7 1143 3.5 852 103DCR 2944C
3-10 305 3 28310 5.2 1460 3.6 1022 103DCR 3534C
305 2X ME AVG 3L 23036M 1137F 842P 2887C
PPA 2764M 125F 82P / YD 1188M 58F 34P
CDCB PTA 08/01/2022 3RECS 61%R 53%ILE
321M 0.01% 17F -0.01% 10P 132CM\$ 130NM\$ 126FM\$
0.5PL -0.4LIV 0.2DPR 0.2CCR -0.2HCR 2.93SCS 130GM\$
0.0MFV 0.0DAB -0.3KET 0.4MAS 0.4MET 0.1RPL 0.52HTI
AJCA 08/01/2022 PTAT 51%R 0.5 JUI 4.6 JPI 52%R 34
SIRE: BW CENTERPIECE-ET GJPI 47 36%ILE

NEXT DAM: BW ILLUSIONIST RAINBOW S926 90%
3-10 305 3 30030 4.6 1388 3.7 1113 103DCR 3765C

4TH DAM: BW SENOR DORIS ET520-ET 90%
3-01 305 3 20540 5.0 1019 3.7 766 103DCR 2650C

LOT 7070 BW CHROME JODI J70 USA 174634425

BORN 02/05/2022 TATTOO J70/ P5
 FEMALE EFI 9.6%
 PA 261M 40F 14P
 357CM\$ 352NM\$ 320FM\$
 2.7PL -1.1DPR -0.6CCR 1.0HCR 2.91SCS
 PA TYPE 1.8 JPI 36%R 77

SIRE: RIVER VALLEY CECE CHROME-ET
 JE840003012423929 GT BBR 100 JH1F JNSC A2A2 7JE5004
 SEE REFERENCE SIRE B

DAM: BW STEVE JODI E383
 USA 174007638
 TATTOO E383/E383
 DHIA HERD # 93-52-0150 CONTROL # 2293

2-00 83%
 ST SR DF RA RW RL FA FU RH RUW UC UD TP TL RTR RTS
 25 26 38 25 29 26 36 39 38 36 26 39 28 18 25 38
 PPA 523M 111F 38P / YD 516M 105F 40P
 CDCB PTA 08/01/2022 1RECS 53%R 94%ILE
 14M 0.23% 49F 0.06% 13P 393CM\$ 385NM\$ 325FM\$
 2.8PL 1.5LIV -1.8DPR -1.4CCR 1.2HCR 2.96SCS 304GM\$
 0.1MFV -0.1DAB -0.4KET 1.6MAS 0.0MET -0.1RPL 2.7HTI
 AJCA 08/01/2022 PTAT 47%R 1.5 JUI 9.9 JPI 46%R 77

SISTER(S):
 BW VALENTINO ALANA G722
 SELLING AS LOT 6722
 BW GRADUATE ALANA J423
 SELLING AS LOT 7423

SELLING OPEN

BRENTWOOD FARMS BREEDER & OWNER
 ORLAND, CA

SCHULTZ LEGAL CRITIC-P
 USA 117217618 GT50K BBR 100 JH1C JNSC 11JE1098
 LYON CELEBRITY CECE-ET 91%
 USA 117046049 GT50K BBR 100 JH1C JNSF

CDF IRWIN STEVE
 JE840003006436334 GT80K BBR 100 JH1C JNSF A2A2 11JE1259
 BW LADD ALANA C660 90%
 USA 173355402

TATTOO C660/C660
 DHIA HERD # 93-52-0150 CONTROL # 847
 1-11 305 3 17860 5.1 911 3.7 666 103DCR 2304C
 3-04 283 3 19110 5.4 1039 4.0 761 104DCR 2635C
 305 2X ME AVG 2L 19594M 1032F 766P 2650C
 PPA 583M 81F 29P / YD -703M 44F -6P
 CDCB PTA 08/01/2022 2RECS 61%R 43%ILE
 -570M 0.19% 11F 0.05% -10P 84CM\$ 77NM\$ 40FM\$
 1.6PL 1.4LIV 0.0DPR 0.2CCR 0.8HCR 2.88SCS 46GM\$
 0.1MFV -0.1DAB -0.2KET 2.1MAS -0.5MET -0.3RPL 3.60HTI
 AJCA 08/01/2022 PTAT 53%R 1.5 JUI 10.7 JPI 52%R 23
 SIRE: GOLDUST KARBALA LADD-ET GJPI -12 5%ILE

NEXT DAM: BW ILLUSIONIST SATURDAY B279 90%
 4-07 305 3 24320 5.1 1246 3.8 915 103DCR 3166C
 4TH DAM: BW RENEGADE LEAH X342 74%
 2-09 305 3 21690 5.3 1141 3.8 826 103DCR 2858C

LOT 7072 BW PASSPORT CATHY J72 USA 174634443

BORN 02/06/2022 TATTOO J72/ P4
 FEMALE EFI 9.1%
 PA 694M 29F 25P
 295CM\$ 291NM\$ 270FM\$
 1.0PL 0.3DPR 0.7CCR 1.7HCR 2.90SCS
 PA TYPE 1.1 JPI 30%R 75

SIRE: BW PASSPORT-ET
 USA 174024237 GT BBR 100 JH1F JNSF A2A2 505JE130
 SEE REFERENCE SIRE Z

DAM: JX BW DEGREE CATHY E33 {6}
 USA 173865552
 TATTOO E33/E33
 DHIA HERD # 93-52-0150 CONTROL # 2132
 2-03 222 3 12400 4.7 580 3.8 467 100DCR 1576C
 305 2X ME AVG 1L 16245M 785F 640P 2146C

2-05 81%
 ST SR DF RA RW RL FA FU RH RUW UC UD TP TL RTR RTS
 35 22 29 22 26 22 38 38 37 36 26 38 36 18 35 22
 PPA 1211M 85F 52P / YD 614M 60F 34P
 CDCB PTA 08/01/2022 1RECS 50%R 73%ILE
 459M 0.02% 27F 0.02% 22P 233CM\$ 226NM\$ 183FM\$
 0.6PL -2.4LIV 0.1DPR 0.6CCR 0.4HCR 2.86SCS 233GM\$
 0.0MFV -0.3DAB 0.1KET -1.2MAS 0.1MET 0.0RPL -3.30HTI
 AJCA 08/01/2022 PTAT 43%R 1.0 JUI 9.2 JPI 42%R 62

SISTER(S):
 JX BW OLIVER KATHY C317 {6} 82%
 3-09 285 3 22230 5.2 1156 3.8 839 103DCR 2903C

SELLING OPEN

BRENTWOOD FARMS BREEDER & OWNER
 ORLAND, CA

RIVER VALLEY CECE CHROME-ET
 JE840003012423929 GT BBR 100 JH1F JNSC A2A2 7JE5004
 BW MACHETE LIZZIE Y12 90%
 USA 118584146 GT13K BBR 100 JH1F JNSF

YOSEMITE KW MASTERS DEGREE-ET
 JE840003131274413 GT45K BBR 100 JH1F JNSF A1A2 100JE7398
 JX BW HARRIS EMILY A889 {5} 84%
 USA 119530216

TATTOO A889/A889
 DHIA HERD # 93-52-0150 CONTROL # 4295
 1-11 269 3 20830 4.2 872 3.5 736 103DCR 2415C
 2-10 305 3 21720 3.9 841 3.7 811 103DCR 2474C
 3-11 186 3 18590 4.2 787 3.6 663 99DCR 2178C
 305 2X ME AVG 3L 24321M 1008F 891P 2850C
 PPA 3848M 101F 120P / YD 2138M 37F 71P
 CDCB PTA 08/01/2022 3RECS 66%R 63%ILE
 847M -0.10% 19F 0.00% 31P 181CM\$ 176NM\$ 148FM\$
 0.3PL -2.8LIV -1.1DPR -1.0CCR 0.0HCR 2.93SCS 151GM\$
 0.1MFV -0.4DAB 0.0KET -0.8MAS 0.7MET 0.0RPL -1.97HTI
 AJCA 08/01/2022 PTAT 56%R -0.7 JUI -6.1 JPI 56%R 37
 SIRE: JX SCHULTZ VOLCANO HARRIS {4} GJPI 51 69%ILE

NEXT DAM: BW MILITIA ALEXYS R648 83%
 3-06 305 3 23680 4.4 1032 3.8 894 104DCR 2894C
 4TH DAM: AHLEM LEGION EVE 3933 85%
 3-09 305 3 27820 4.7 1301 3.5 979 104DCR 3384C

LOT 7075 BW CHOCOLATIER BETTE J75 USA 174634470

BORN 02/07/2022 TATTOO J75/ P0
FEMALE EFI 7.6%

PA -496M -22F -18P
-119CM\$ -114NM\$ -95FM\$
0.3PL 1.6DPR 1.7CCR -1.0HCR 3.14SCS
PA TYPE 0.7 JPI 39%R -29

SISTER(S):
BW CENTERPIECE KAREN D970 85%
1-10 293 3 18110 4.9 882 3.8 694 103DCR 2375C
BW CITATION A BETTE G205
SELLING AS LOT 6205

SIRE: AVONLEA JOEL CHOCOLATIER-ET
JECAN00012619755 GT BBR 100 JH1F JNSF 7333E3
SEE REFERENCE SIRE G

DAM: BW BOLD BETTE X876 {6}
USA 118514875 GT8K BBR 100 JH1F JNSF
TATTOO X876/X876
DHIA HERD # 93-52-0150 CONTROL # 2710
1-09 305 3 20660 4.4 903 3.5 721 104DCR 2443C
3-00 305 3 29430 4.7 1380 3.6 1072 104DCR 3694C
4-03 305 3 26180 4.6 1214 3.6 952 104DCR 3262C
6-04 305 3 30210 4.3 1304 3.5 1047 104DCR 3536C
7-07 305 3 28840 5.3 1521 3.5 1010 103DCR 3491C
305 2X ME AVG 6L 21728M 1034F 785P 2686C

1-10 80% 2-04 88% 3-04 91% 4-10 92%
ST SR DF RA RW RL FA FU RH RUW UC UD TP TL RTR RTS
47 28 42 21 41 30 31 42 42 40 36 24 38 23 34 37
PPA 3430M 113F 98P / YD 1774M 51F 48P
CDCB GPTA S 11/01/2022 5RECS 84%R 43%ILE
290M -0.04% 5F -0.01% 9P 80CM\$ 80NM\$ 78FM\$
0.0PL -4.0LIV 1.1DPR 1.4CCR -2.5HCR 3.00SCS 129GM\$
-0.5MFV -0.4DAB -0.6KET -1.3MAS -0.2MET -0.3RPL -10.0HTI
AJCA 11/01/2022 GPTAT 84%R 0.6 GJUI 5.1 GJPI 80%R 15

SELLING OPEN

BRENTWOOD FARMS BREEDER & OWNER
ORLAND, CA

GUIMO JOEL-ET
JECAN000106797223 GT50K BBR 100 JH1F JNSC 200JE384
AVONLEA PREMIER CHOCOLATE CHIP EX 96-2E (CAN)
JECAN000011689077 GT13K BBR 100 JH1F JNSF

SWEETIE PLUS IATOLAS BOLD {5}
USA 067129272 GT50K BBR 100 JH1F JNSF 11JE711

BW AWARD NICOLE M586 91%
USA 115010701
TATTOO M586/M586
DHIA HERD # 93-52-0150 CONTROL # 821
4-01 280 3 24160 4.8 1158 3.5 835 104DCR 2885C
5-01 305 3 27140 3.8 1039 3.5 953 104DCR 2985C
6-01 270 3 21540 4.3 924 3.4 740 103DCR 2502C
7-00 292 3 15490 4.1 632 3.6 565 103DCR 1796C
305 2X ME AVG 7L 21460M 949F 749P 2527C
PPA 599M -5F 4P / YD -194M -22F -16P
CDCB PTA 08/01/2022 5RECS 69%R 35%ILE
-266M -0.01% -16F -0.02% -13P 33CM\$ 34NM\$ 54FM\$
2.0PL 3.3LIV 4.4DPR 4.7CCR -0.3HCR 2.90SCS 107GM\$
0.0MFV 0.3DAB -0.4KET 0.4MAS 0.2MET -0.2RPL 1.51HTI
AJCA 08/01/2022 PTAT 60%R -0.2 JUI -4.7 JPI 60%R 19
SIRE: BW AWARD GJPI -48 4%ILE

NEXT DAM: BW SATURN LINDA D934 77%
1-10 305 3 20600 4.5 917 3.5 716 95DCR 2458C

4TH DAM: BW AVERY KATIE ET121-ET 93%
6-06 365 3 36530 4.8 1747 3.2 1172 DHIR 4046C
DAM OF BW ACADEMY-ET

LOT 7077 BW PASSPORT SHARON J77 USA 174634498

BORN 02/08/2022 TATTOO J77/ P5
FEMALE EFI 9.6%

PA 816M 39F 25P
328CM\$ 326NM\$ 322FM\$
1.1PL -0.2DPR 0.1CCR 1.4HCR 2.94SCS
PA TYPE 1.5 JPI 31%R 81

SELLING OPEN

SIRE: BW PASSPORT-ET
USA 174024237 GT BBR 100 JH1F JNSF A2A2 505JE130
SEE REFERENCE SIRE Z

DAM: BW CHROME SHARON D709
USA 173779684
TATTOO D709/D709
DHIA HERD # 93-52-0150 CONTROL # 1874

2-08 86%
ST SR DF RA RW RL FA FU RH RUW UC UD TP TL RTR RTS
45 38 40 26 39 20 36 39 43 45 23 38 32 23 36 26
PPA 3826M 240F 137P / YD 4628M 293F 157P
CDCB PTA 08/01/2022 1RECS 53%R 85%ILE
703M 0.06% 47F -0.01% 23P 299CM\$ 297NM\$ 286FM\$
0.9PL -1.9LIV -0.8DPR -0.5CCR -0.3HCR 2.94SCS 275GM\$
0.0MFV 0.1DAB 0.2KET -0.7MAS 0.0MET -0.1RPL -0.58HTI
AJCA 08/01/2022 PTAT 47%R 1.8 JUI 15.4 JPI 46%R 75
SELLING AS LOT 1874

BRENTWOOD FARMS BREEDER & OWNER
ORLAND, CA

RIVER VALLEY CECE CHROME-ET
JE840003012423929 GT BBR 100 JH1F JNSC A2A2 7JE5004
BW MACHETE LIZZIE Y12 90%
USA 118584146 GT13K BBR 100 JH1F JNSF

RIVER VALLEY CECE CHROME-ET
JE840003012423929 GT BBR 100 JH1F JNSC A2A2 7JE5004
BW OLIVER KAREN C53 86%
USA 173048719
TATTOO C53/C53

DHIA HERD # 93-52-0150 CONTROL # 414
1-11 300 3 20120 4.4 892 3.5 702 103DCR 2399C
3-00 305 3 26540 4.9 1292 3.6 962 103DCR 3327C
4-05 282 3 21980 3.7 821 3.5 771 103DCR 2384C
305 2X ME AVG 3L 23394M 1039F 842P 2804C
PPA 3186M 108F 87P / YD 1376M 51F 29P
CDCB PTA 08/01/2022 3RECS 63%R 65%ILE
495M 0.00% 25F -0.03% 11P 181CM\$ 184NM\$ 201FM\$
1.2PL 0.7LIV -1.1DPR -0.9CCR -0.8HCR 2.99SCS 134GM\$
0.1MFV 0.3DAB 0.3KET -1.0MAS 0.2MET -0.1RPL 1.00HTI
AJCA 08/01/2022 PTAT 53%R 0.9 JUI 7.2 JPI 54%R 36
SIRE: DUTCH HOLLOW OLIVER-P GJPI 12 18%ILE

NEXT DAM: BW MARVEL JUNE A756 82%
2-10 305 3 20420 5.0 1031 4.1 828 103DCR 2802C

4TH DAM: BW VENERABLE LESLEY Y334 79%
6-00 284 3 22240 5.1 1125 4.0 887 103DCR 3033C

LOT 7083 BW CHROME SHELIA J83 USA 174634546

BORN 02/09/2022 TATTOO J83/ P2
FEMALE EFI 9.3%

PA 10M 10F -2P
161CM\$ 160NM\$ 164FM\$
2.1PL 0.4DPR 0.6CCR 0.5HCR 2.89SCS
PA TYPE 1.5 JPI 38%R 39

SISTER(S):
BW LIGHTNING SHELIA G228
SELLING AS LOT 6228

SIRE: RIVER VALLEY CECE CHROME-ET
JE840003012423929 GT BBR 100 JH1F JNSC A2A2 7JE5004
SEE REFERENCE SIRE B

DAM: BW GALAHAD SHELIA B632

USA 119880320
TATTOO B632/B632
DHIA HERD # 93-52-0150 CONTROL # 4916
1-10 294 3 15870 4.4 703 3.7 582 103DCR 1932C
2-10 305 3 19190 4.9 939 3.7 716 104DCR 2477C
4-01 305 3 23020 5.1 1165 3.5 812 103DCR 2807C
305 2X ME AVG 3L 19642M 948F 725P 2466C

2-04 84% 3-06 84% 4-10 87% 5-10 91%
ST SR DF RA RW RL FA FU RH RUW UC UD TP TL RTR RTS
44 42 43 20 39 20 36 47 42 43 29 22 32 22 35 32

PPA 460M 40F 12P / YD -690M -7F -27P
CDCB PTA 08/01/2022 4RECS 62%R 30%ILE
-489M 0.06% -12F 0.00% -18P 0CM\$ ONM\$ 13FM\$
1.6PL 0.7LIV 1.0DPR 0.9CCR 0.1HCR 2.91SCS 2GM\$
-0.1MFV 0.0DAB -0.2KET 1.9MAS 0.5MET 0.3RPL 2.42HTI
AJCA 08/01/2022 PTAT 51%R 1.0 JUI 11.3 JPI 53%R 2

SISTER(S):
JX BW VALIANT AMY D497 {6} 85%
1-10 305 3 17270 4.6 798 3.6 623 103DCR 2140C
SELLING AS LOT 1557

SELLING OPEN

BRENTWOOD FARMS BREEDER & OWNER
ORLAND, CA

SCHULTZ LEGAL CRITIC-P
USA 117217618 GT50K BBR 100 JH1C JNSC 11JE1098
LYON CELEBRITY CECE-ET 91%
USA 117046049 GT50K BBR 100 JH1C JNSF

BW GALAHAD-ET
USA 118888884 GT13K BBR 100 JH1F JNSF A1A2 203JE1607

BW VERTEX ROSIE Y485 88%

USA 118822989 GT8K BBR 100 JH1C JNSF
TATTOO Y485/Y485
DHIA HERD # 93-52-0150 CONTROL # 3274
1-09 305 3 17540 5.1 887 3.5 613 104DCR 2118C
2-10 305 3 19310 5.4 1037 3.5 680 103DCR 2350C
4-02 283 3 20440 4.7 968 3.5 711 103DCR 2457C
5-02 279 3 21360 4.5 966 3.7 792 104DCR 2645C
305 2X ME AVG 4L 19527M 979F 709P 2434C
PPA 609M 33F 1P / YD -752M -23F -35P
CDCB GPTA S 11/01/2022 4RECS 85%R 13%ILE
-524M 0.00% -25F -0.02% -24P -210CM\$ -204NM\$ -163FM\$
-0.2PL -1.3LIV -0.3DPR -0.9CCR -2.1HCR 3.06SCS -214GM\$
-0.3MFV -0.1DAB 0.0KET 1.7MAS 0.7MET 0.3RPL -0.06HTI
AJCA 11/01/2022 GPTAT 83%R 0.2 GJUI 3.3 GJPI 80%R -60
SIRE: BW VERTEX-ET GJPI -17 13%ILE

NEXT DAM: BW FINALIST CORTNEY S601 90%
3-09 305 3 26940 4.7 1277 3.4 916 104DCR 3165C

4TH DAM: BW SAMBO JESS L370 {6} 92%
3-11 305 3 27070 4.6 1256 3.7 1007 103DCR 3407C

LOT 7087 BW CHOCOLATIER STACY J87 USA 174634573

BORN 02/14/2022 TATTOO J87/ P0
FEMALE EFI 8.4%

PA -609M -20F -25P
-97CM\$ -92NM\$ -61FM\$
1.5PL 1.8DPR 2.0CCR 0.9HCR 3.07SCS
PA TYPE 1.4 JPI 31%R -16

SIRE: AVONLEA JOEL CHOCOLATIER-ET
JECAN00012619755 GT BBR 100 JH1F JNSF 733JE3
SEE REFERENCE SIRE G

DAM: BW CROME STACY D82

USA 173492639
TATTOO D82/D82
DHIA HERD # 93-52-0150 CONTROL # 1280
2-03 305 3 17960 5.1 919 3.7 668 103DCR 2311C
305 2X ME AVG 1L 18828M 976F 718P 2484C

2-06 86% 3-06 90%
ST SR DF RA RW RL FA FU RH RUW UC UD TP TL RTR RTS
39 35 42 22 39 27 30 40 46 42 38 28 36 26 36 28

PPA 1068M 56F 22P / YD 494M 26F -1P
CDCB PTA 08/01/2022 2RECS 58%R 52%ILE
65M 0.02% 8F -0.03% -4P 123CM\$ 123NM\$ 146FM\$
2.4PL 0.5LIV 1.4DPR 2.0CCR 1.3HCR 2.85SCS 121GM\$
0.0MFV -0.1DAB -0.3KET 0.3MAS 0.1MET 0.0RPL -0.27HTI
AJCA 08/01/2022 PTAT 52%R 2.0 JUI 16.4 JPI 50%R 41
SELLING AS LOT 1280

SISTER(S):
BW KARBALA FLOWER E222 82%
SELLING AS LOT 2273

SELLING OPEN

BRENTWOOD FARMS BREEDER & OWNER
ORLAND, CA

GUIMO JOEL-ET
JECAN000106797223 GT50K BBR 100 JH1F JNSC 200JE384
AVONLEA PREMIER CHOCOLATE CHIP EX 96-2E (CAN)
JECAN00011689077 GT13K BBR 100 JH1F JNSF

RIVER VALLEY CECE CHROME-ET
JE840003012423929 GT BBR 100 JH1F JNSC A2A2 7JE5004

BW GALAHAD GRACE B521 92%
USA 119868333

TATTOO B521/B521
DHIA HERD # 93-52-0150 CONTROL # 4906
1-11 305 3 16060 4.9 783 3.7 598 103DCR 2068C
3-02 277 3 22640 5.0 1122 3.5 794 103DCR 2744C
4-02 305 3 27220 4.7 1270 3.5 963 103DCR 3329C
305 2X ME AVG 3L 21454M 1050F 784P 2709C
PPA 988M 48F 23P / YD -611M -14F -32P
CDCB PTA 08/01/2022 4RECS 66%R 19%ILE
-548M 0.04% -19F -0.02% -24P -103CM\$ -101NM\$ -69FM\$
1.4PL 2.8LIV 3.0DPR 3.7CCR 1.9HCR 2.91SCS -65GM\$
0.1MFV 0.0DAB -0.7KET 0.8MAS 0.3MET 0.1RPL 1.69HTI
AJCA 08/01/2022 PTAT 56%R 1.4 JUI 14.2 JPI 55%R -2
SIRE: BW GALAHAD-ET GJPI 18 10%ILE

NEXT DAM: BW SUREFIRE AVERY A231 87%
4-10 305 3 25500 5.0 1275 3.6 908 103DCR 3139C

4TH DAM: BW ACADEMY ERICA W94 90%
3-10 305 3 28250 4.6 1295 3.4 964 104DCR 3331C

LOT 7108 BW BANCROFT LIZZY J108 (TWIN) USA 174634818

BORN 02/27/2022 TATTOO J108/ P7
 FEMALE EFI 9.1% A2A2
 PA 1119M 31F 39P
 438CM\$ 437NM\$ 415FM\$
 1.6PL -0.4DPR -0.1CCR 2.3HCR 3.06SCS
 PA TYPE 0.9 JPI 46%R 96

SELLING OPEN

BRENTWOOD FARMS BREEDER & OWNER
 ORLAND, CA

SUGAR GROVE VALENTINO AXIS
 USA 067072875 GT50K BBR 100 JH1F JNSF A2A2 7JE1274
 AHLEM RENEGADE BUTTONS 38500 90%
 USA 070950992 GT8K BBR 100 JH1F JNSF

BROTHER(S):
 BW SUNSEEKER-ET 505JE124
 JNSF GJPI 91 72%ILE
 JX BW LIGHTNING {6} 505JE128
 JNSF GJPI 103 85%ILE
 BW PASSPORT-ET 505JE130
 JNSF GJPI 87 69%ILE

SUNSET CANYON MACHETE-ET
 USA 117324107 GT50K BBR 100 JH1F JNSF 1JE792
 BW LEGAL PAOLA W573 90%
 USA 117731125 GT13K BBR 100 JH1F JNSC

SISTER(S):
 BW KWYNN LIZZIE IF495-ET 91%
 3-00 305 3 29900 4.5 1339 3.9 1162 103DCR 3759C
 SELLING AS LOT 4947
 RANKS ON THE TOP 1-1/2% LIST FOR JPI
 BW KWYNN LIZZIE IF502-ET 86%
 2-10 305 3 26570 4.8 1282 3.7 978 103DCR 3383C
 BW KWYNN LIZZIE IF510-ET 90%
 3-06 305 3 28080 4.6 1305 3.8 1077 103DCR 3585C
 SELLING AS LOT 13
 BW KWYNN LIZZIE IF514-ET 81%
 3-05 305 3 28060 5.5 1530 3.8 1079 103DCR 3734C
 BW METALICA LIZZIE IF544-ET 81%
 1-10 284 3 16500 4.3 703 3.8 629 103DCR 2000C
 BW NXLEVEL LIZZIE IF566-ET 90%
 4-06 305 3 25490 4.1 1054 3.9 1004 104DCR 3086C
 BW NXLEVEL LIZZIE IF567-ET 87%
 3-04 305 2 23340 4.9 1135 4.1 954 98DCR 3145C
 BW LISTOWEL LIZZIE IF577-ET 82%
 2-10 305 3 24020 5.0 1213 3.7 893 103DCR 3089C
 RANKS ON THE TOP 1-1/2% LIST FOR JPI

TATTOO W573/W573
 DHIA HERD # 93-52-0150 CONTROL # 481
 1-10 294 3 21000 4.6 957 3.6 766 103DCR 2593C
 2-09 305 3 25710 5.1 1314 3.8 989 104DCR 3423C
 3-11 305 3 21620 4.5 965 3.6 778 95DCR 2622C
 305 2X ME AVG 3L 25025M 1181F 927P 3152C
 PPA 1579M 89F 59P / YD 308M 36F 19P
 CDCB GPTA S 11/01/2022 3RECS 89%R 60%ILE
 9M 0.02% 5F 0.01% 3P 164CM\$ 161NM\$ 146FM\$
 0.5PL 0.7LIV 1.2DPR 2.0CCR 2.4HCR 2.94SCS 212GM\$
 0.1MFV 0.2DAB 0.0KET 0.1MAS 0.8MET 0.1RPL 2.42HTI
 AJCA 11/01/2022 GPTAT 87%R 0.8 GJUI 7.3 GJPI 85%R 48
 SIRE: TOLLENAARS IMPULS LEGAL 233-ET GJPI 7 8%ILE
 NEXT DAM: BW PARADE PAOLA ET578-ET 85%
 4-02 292 3 23280 5.1 1190 3.8 873 103DCR 3020C
 4TH DAM: BW CENTURION IRIS K347 {6} 95%
 6-09 365 3 39630 4.8 1895 3.5 1392 DHIR 4812C
 RESERVE GRAND CHAMPION, 2005 OREGON STATE FAIR
 HALL OF FAME RECORD ON 6-9 RECORD

SIRE: AHLEM AXIS BANCROFT-ET
 USA 073409475 GT99K BBR 100 JH1F JNSF A2A2 29JE3991
 SEE REFERENCE SIRE 0

DAM: BW MACHETE LIZZIE Y12
 USA 118584146 GT13K BBR 100 JH1F JNSF
 TATTOO Y12/Y12
 DHIA HERD # 93-52-0150 CONTROL # 2817

2-00 305 3 24490 4.2 1032 3.5 865 65DCR 2850C
 365 3 29720 4.1 1229 3.6 1077 DHIR 3462C
 3-03 277 3 26440 4.5 1181 3.9 1021 103DCR 3310C
 4-02 305 3 29530 4.5 1322 3.9 1149 104DCR 3714C
 365 3 33610 4.5 1519 3.9 1310 DHIR 4254C
 5-06 268 3 25740 4.4 1124 3.8 968 103DCR 3144C
 6-06 305 3 26130 4.5 1180 3.8 1000 103DCR 3278C
 365 3 30510 4.6 1398 3.8 1174 103DCR 3869C
 305 2X ME AVG 5L 25739M 1156F 989P 3226C

2-03 86% 3-09 90%
 ST SR DF RA RW RL FA FU RH RUW UC UD TP TL RTR RTS
 33 35 37 22 38 27 31 42 42 49 26 21 27 17 28 43

PPA 4494M 157F 155P / YD 3191M 109F 110P
 CDCB GPTA S 11/01/2022 5RECS 89%R 97%ILE
 1254M -0.11% 37F -0.02% 42P 436CM\$ 436NM\$ 418FM\$
 0.2PL 0.7LIV -0.2DPR 0.0CCR 2.2HCR 3.09SCS 470GM\$
 0.2MFV 0.1DAB 0.0KET -1.8MAS -0.1MET 0.0RPL -0.72HTI
 AJCA 11/01/2022 GPTAT 86%R 0.3 GJUI -2.3 GJPI 84%R 99

BROTHER(S):
 BW PAXTON-ET AT Sexing Technologies-TWG
 JNSC GJPI 49 36%ILE

SISTER(S):
 BW IRWIN IMELDA Y843 85%
 5-01 305 3 19590 5.0 986 3.7 730 104DCR 2525C
 BW CITATION PAOLA IF483-ET 82%
 3-10 297 3 26080 4.8 1239 3.4 889 103DCR 3071C
 BW BRAVEHEART PAOLA IF560-ET 87%
 2-00 305 3 20890 5.3 1102 3.9 809 103DCR 2800C
 BW LISTOWEL PALOA IF571-ET 81%
 2-11 305 3 23480 5.5 1300 3.7 867 103DCR 2999C
 RANKS ON THE TOP 1-1/2% LIST FOR JPI

LOT 7112 JX BW CASINO CARRIE J112 {6} USA 174634809

BORN 03/05/2022 TATTOO J112/ P1
 FEMALE EFI 8.6%
 PA -264M -10F OP
 -3CM\$ -4NM\$ -37FM\$
 1.6PL 0.7DPR 0.6CCR 1.5HCR 3.15SCS
 PA TYPE 1.6 JPI 38% 3

SIRE: ELLIOTT'S REGENCY CASINO-ET
 JE840003125141657 GT50K BBR 100 JH1F JNSF A2A2 14JE725
 SEE REFERENCE SIRE I

DAM: JX BW MAUI CARRIE C497 {5}
 USA 173255038
 TATTOO C497/C497
 DHIA HERD # 93-52-0150 CONTROL # 713
 1-11 305 3 17900 4.9 879 3.8 687 103DCR 2360C
 3-00 283 3 18810 4.7 893 3.7 700 103DCR 2400C
 305 2X ME AVG 3L 13954M 689F 536P 1833C

2-04 84% 3-02 86%
 ST SR DF RA RW RL FA FU RH RUW UC UD TP TL RTR RTS
 39 38 39 26 29 27 28 38 42 46 38 29 29 26 29 27

PPA -732M -27F -18P / YD -1302M -74F -47P
 CDCB PTA 08/01/2022 3RECS 62%R 17%ILE
 -200M -0.06% -22F -0.02% -12P -138CM\$ -132NM\$ -99FM\$
 0.5PL 0.2LIV 1.0DPR 0.7CCR 1.6HCR 3.16SCS -127GM\$
 0.0MFV -0.1DAB 0.0KET -1.1MAS -0.2MET 0.0RPL -2.4HTI
 AJCA 08/01/2022 PTAT 52%R 1.3 JUI 9.3 JPI 53%R -28

SISTER(S):
 JX BW GALAHAD ANITA B748 {5} 85%
 1-10 305 3 22510 4.3 965 3.6 812 103DCR 2670C
 JX BW CITATION A ANNIE G175 {5}
 SELLING AS LOT 6175

SELLING OPEN

BRENTWOOD FARMS BREEDER & OWNER
 ORLAND, CA

TJF VISIONARY REGENCY
 USA 067248196 GT80K BBR 100 JH1F JNSC A2A2 14JE662
 CHILLI PREMIER CINEMA-ET 93%
 USA 071577202 GT50K BBR 100 JH1F JNSF

AHLEM VALENTINO MAUI 21838
 USA 068951472 GT50K BBR 100 JH1C JNSF A1A2 203JE1385
 JX BW GOLDA ANNIE A420 {4} 85%
 USA 119286939

TATTOO A420/A420
 DHIA HERD # 93-52-0150 CONTROL # 3957
 3-09 234 3 18280 4.6 846 3.7 676 102DCR 2291C
 4-09 271 3 17140 5.3 903 3.6 625 103DCR 2161C
 5-09 247 3 18640 4.8 897 3.3 616 101DCR 2127C
 6-08 289 3 23080 4.5 1038 3.6 823 104DCR 2801C
 305 2X ME AVG 6L 20264M 983F 741P 2538C
 PPA 636M 47F 16P / YD 415M 20F 8P
 CDCB PTA 08/01/2022 5RECS 70%R 29%ILE
 220M 0.00% 10F -0.01% 5P -9CM\$ -5NM\$ 6FM\$
 -0.6PL -1.2LIV 1.0DPR 1.3CCR 2.2HCR 3.13SCS 26GM\$
 -0.2MFV -0.3DAB -0.1KET -3.1MAS -0.2MET -0.1RPL -9.02HTI
 AJCA 08/01/2022 PTAT 57%R 0.8 JUI 3.4 JPI 60%R 4
 SIRE: JX OOMSDALE TBONE GOLDA {3}-ET GJPI -13 8%ILE

NEXT DAM: BW VENERABLE HALEY X125 {5} 86%
 1-10 290 3 16250 5.1 833 3.9 632 104DCR 2187C

4TH DAM: BW WHISKY JUNE R244 {4} 86%
 6-00 305 3 21930 4.5 984 3.4 745 104DCR 2574C

LOT 7115 BW CHROME WINDY J115 USA 174716749

BORN 03/08/2022 TATTOO J115/ P1
 FEMALE EFI 9.3%
 PA -206M -3F -9P
 48CM\$ 49NM\$ 59FM\$
 2.0PL 1.0DPR 0.7CCR 0.9HCR 2.99SCS
 PA TYPE 1.6 JPI 38% 18

SISTER(S):
 BW APPLEJACK BRIDGET E277 87%
 1-10 305 3 17090 5.7 977 3.9 660 103DCR 2284C
 SELLING AS LOT 2227

SIRE: RIVER VALLEY CECE CHROME-ET
 JE840003012423929 GT BBR 100 JH1F JNSC A2A2 7JE5004
 SEE REFERENCE SIRE B

DAM: BW MAUI WINDY B174
 USA 119700594
 TATTOO B174/B174
 DHIA HERD # 93-52-0150 CONTROL # 4609
 1-11 305 3 14210 4.7 665 3.7 523 102DCR 1789C
 3-09 302 3 23040 4.7 1094 3.7 857 103DCR 2939C
 4-09 299 3 21990 4.5 988 3.6 786 103DCR 2670C
 305 2X ME AVG 3L 18152M 864F 683P 2329C

2-05 86% 4-00 86%
 ST SR DF RA RW RL FA FU RH RUW UC UD TP TL RTR RTS
 43 45 34 21 46 26 30 46 37 39 22 37 27 22 24 26

PPA -612M -47F -18P / YD -1969M -91F -67P
 CDCB PTA 08/01/2022 4RECS 64%R 12%ILE
 -920M 0.04% -36F 0.01% -32P -225CM\$ -221NM\$ -197FM\$
 1.4PL 1.8LIV 2.2DPR 1.1CCR 0.9HCR 3.11SCS -217GM\$
 0.1MFV 0.1DAB 0.2KET 0.6MAS 0.3MET 0.2RPL 2.98HTI
 AJCA 08/01/2022 PTAT 53%R 1.2 JUI 19.2 JPI 54%R -41
 SELLING AS LOT 4609

SELLING OPEN

BRENTWOOD FARMS BREEDER & OWNER
 ORLAND, CA

SCHULTZ LEGAL CRITIC-P
 USA 117217618 GT50K BBR 100 JH1C JNSC 11JE1098
 LYON CELEBRITY CECE-ET 91%
 USA 117046049 GT50K BBR 100 JH1C JNSF

AHLEM VALENTINO MAUI 21838
 USA 068951472 GT50K BBR 100 JH1C JNSF A1A2 203JE1385
 BW PREMIER CAMILLE Y870 86%
 USA 119016839

TATTOO Y870/Y870
 DHIA HERD # 93-52-0150 CONTROL # 3556
 1-10 305 3 13730 5.8 793 4.2 570 104DCR 1974C
 2-11 296 3 16810 5.4 906 4.1 693 104DCR 2400C
 4-00 305 3 15290 4.8 741 4.1 628 103DCR 2060C
 305 2X ME AVG 4L 14459M 789F 591P 2021C
 PPA -3075M -80F -88P / YD -3401M -71F -90P
 CDCB PTA 08/01/2022 4RECS 66%R 11%ILE
 -1553M 0.24% -28F 0.09% -40P -250CM\$ -252NM\$ -279FM\$
 0.1PL 1.9LIV 3.8DPR 2.8CCR 1.0HCR 3.11SCS -179GM\$
 0.1MFV 0.1DAB 0.3KET 0.3MAS 0.8MET 0.3RPL 2.82HTI
 AJCA 08/01/2022 PTAT 54%R 0.1 JUI 1.3 JPI 56%R -47
 SIRE: HAWARDEN IMPULS PREMIER GJPI 16 13%ILE

NEXT DAM: BW WHISKY BELLA R235 83%
 5-11 305 3 17490 5.2 915 4.0 693 103DCR 2399C

4TH DAM: BW COUNTRY GIRL L302 {6} 83%
 1-10 305 3 14550 5.2 756 3.6 521 94DCR 1801C

LOT 7117 BW CASINO JEANNE J117 USA 174716767

BORN 03/08/2022 TATTOO J117/ P1
FEMALE EFI 8.9%

PA -228M -2F -1P
137CM\$ 135NM\$ 107FM\$
2.8PL 0.0DPR 0.1CCR 0.6HCR 3.06SCS
PA TYPE 1.7 JPI 37%R 25

SISTER(S):
BW PALADIN JEANNE G281
SELLING AS LOT 6281

SIRE: ELLIOTT'S REGENCY CASINO-ET
JE840003125141657 GT50K BBR 100 JH1F JNSF A2A2 14JE725
SEE REFERENCE SIRE I

DAM: BW OLIVER JEANNE C346
USA 173161676
TATTOO C346/C346
DHIA HERD # 93-52-0150 CONTROL # 513

1-09 305 3 15110 4.6 698 3.5 531 103DCR 1835C
3-03 305 3 25040 4.5 1122 3.5 875 103DCR 3006C
305 2X ME AVG 2L 20226M 929F 725P 2490C

1-11 82% 3-05 85% 3-11 88% 4-05 90%
ST SR DF RA RW RL FA FU RH RUW UC UD TP TL RTR RTS
36 28 42 25 39 26 28 40 45 40 28 35 20 26 26 33

PPA 1235M 51F 22P / YD -124M -7F -25P
CDCB PTA 08/01/2022 3RECS 61%R 56%ILE
-128M 0.01% -5F -0.04% -13P 141CM\$ 145NM\$ 188FM\$
2.8PL 0.4LIV -0.3DPR -0.4CCR -0.1HCR 2.98SCS 112GM\$
0.1MFV 0.2DAB 0.1KET -0.6MAS 0.1MET 0.0RPL 1.02HTI
AJCA 08/01/2022 PTAT 55%R 1.4 JUI 14.1 JPI 52%R 16
SELLING AS LOT 513

SELLING OPEN

BRENTWOOD FARMS BREEDER & OWNER
ORLAND, CA

TJF VISIONARY REGENCY
USA 067248196 GT80K BBR 100 JH1F JNSC A2A2 14JE662
CHILLI PREMIER CINEMA-ET 93%
USA 071577202 GT50K BBR 100 JH1F JNSF

DUTCH HOLLOW OLIVER-P
USA 067184544 GT50K BBR 100 JH1F JNSF A2A2 7JE1219
BW MAUI SOFIA A988 88%
USA 119618200

TATTOO A988/A988
DHIA HERD # 93-52-0150 CONTROL # 4367
1-09 305 3 17660 4.9 871 3.7 653 103DCR 2258C
2-10 266 3 17700 4.9 871 3.8 670 102DCR 2318C
3-09 299 3 18960 5.2 984 3.9 740 103DCR 2561C
4-09 305 3 21400 5.4 1149 3.8 811 103DCR 2806C
305 2X ME AVG 5L 18211M 938F 694P 2400C
PPA -522M 3F -15P / YD -1607M -63F -59P
CDCB PTA 08/01/2022 5RECS 65%R 28%ILE
-725M 0.02% -30F -0.01% -28P -17CM\$ -13NM\$ 16FM\$
2.8PL 1.0LIV 1.7DPR 1.5CCR 1.0HCR 3.00SCS -4GM\$
0.0MFV 0.2DAB -0.1KET 1.0MAS -0.1MET 0.0RPL 2.49HTI
AJCA 08/01/2022 PTAT 54%R 0.8 JUI 9.4 JPI 56%R -11
SIRE: AHLEM VALENTINO MAUI 21838 GJPI -33 5%ILE

NEXT DAM: BW RENEGADE TREVA U991 {6} 85%
5-01 305 3 22570 5.3 1186 3.8 862 104DCR 2983C

4TH DAM: BW COUNTRY BETTY D904 {5} 85%
6-05 305 3 23800 4.6 1095 3.6 867 104DCR 2954C

LOT 7119 JX BW CHOCOLATIER CARLA J119 {6} USA 174716785

BORN 03/10/2022 TATTOO J119/ P0
FEMALE EFI 7.9%

PA -530M -18F -17P
-38CM\$ -34NM\$ -24FM\$
1.2PL 1.2DPR 1.1CCR 0.4HCR 3.15SCS
PA TYPE 0.7 JPI 31%R -10

SELLING OPEN

SISTER(S):
JX BW ZEN CARLA G325 {6}
SELLING AS LOT 6325

SIRE: AVONLEA JOEL CHOCOLATIER-ET
JECAN00012619755 GT BBR 100 JH1F JNSF 733JE3
SEE REFERENCE SIRE G

DAM: JX BW FASTRACK CARLA D59 {5}
USA 173492844
TATTOO D59/D59
DHIA HERD # 93-52-0150 CONTROL # 1252

2-05 284 3 19250 4.8 931 3.8 725 103DCR 2495C
305 2X ME AVG 1L 21114M 1031F 811P 2776C

3-00 85% 3-06 87%
ST SR DF RA RW RL FA FU RH RUW UC UD TP TL RTR RTS
38 26 39 27 26 28 29 38 40 38 26 38 22 22 25 27

PPA 1516M 52F 55P / YD 743M 26F 32P
CDCB PTA 08/01/2022 2RECS 58%R 76%ILE
222M 0.01% 13F 0.01% 11P 242CM\$ 240NM\$ 220FM\$
1.8PL 1.3LIV 0.2DPR 0.2CCR 0.2HCR 3.01SCS 231GM\$
0.0MFV 0.1DAB 0.0KET -0.7MAS 0.2MET -0.1RPL -0.76HTI
AJCA 08/01/2022 PTAT 52%R 0.5 JUI 10.1 JPI 50%R 52

BRENTWOOD FARMS BREEDER & OWNER
ORLAND, CA

GUIMO JOEL-ET
JECAN000106797223 GT50K BBR 100 JH1F JNSC 200JE384
AVONLEA PREMIER CHOCOLATE CHIP EX 96-2E (CAN)
JECAN000011689077 GT13K BBR 100 JH1F JNSF

BW FASTRACK-ET
USA 117460119 GT50K BBR 100 JH1F JNSF A2A2 7JE1190
JX BW GOLDA PEARL A455 {4} 87%
USA 119286591

TATTOO A455/A455
DHIA HERD # 93-52-0150 CONTROL # 4052
3-05 305 3 23410 6.4 1501 4.0 939 103DCR 3251C
4-08 305 3 25640 4.7 1205 3.6 918 103DCR 3174C
5-10 290 3 21960 4.9 1080 3.5 778 103DCR 2689C
6-10 188 3 15520 5.7 887 3.5 545 96DCR 1884C
305 2X ME AVG 5L 20607M 1124F 776P 2686C
PPA 1445M 73F 46P / YD 1032M 22F 27P
CDCB PTA 08/01/2022 5RECS 65%R 74%ILE
484M -0.08% 6F -0.03% 12P 228CM\$ 229NM\$ 241FM\$
2.8PL 1.3LIV -0.7DPR -0.3CCR 1.4HCR 3.00SCS 176GM\$
-0.2MFV -0.3DAB 0.0KET -2.0MAS -0.1MET 0.1RPL -6.82HTI
AJCA 08/01/2022 PTAT 54%R 0.5 JUI 7.9 JPI 56%R 37
SIRE: JX OOMSDALE TBONE GOLDA {3}-ET GJPI -13 8%ILE

NEXT DAM: BW DIVINE KRYSYAL X880 73%
4-05 305 3 23950 4.5 1084 3.8 913 104DCR 3003C

4TH DAM: BW SENIOR SUEANN S12 {6} 88%
5-00 254 3 14460 4.9 712 4.1 589 102DCR 1959C

LOT 7123 BW LIGHTNING LIZZIE J123 USA 174716824

BORN 03/13/2022 TATTOO J123/ P8
 FEMALE EFI 9.2% A2A2
 PA 1511M 31F 51P
 465CM\$ 463NM\$ 439FM\$
 1.5PL -1.9DPR -0.7CCR 3.1HCR 3.09SCS
 PA TYPE 0.8 JPI 41%R 101

SISTER(S):
 JX BW HARRIS ANNA D780 {5} 83%
 1-09 305 3 18320 4.5 827 3.8 696 103DCR 2290C
 BW CHROME FLUFFY E661 83%

SIRE: JX BW LIGHTNING {6} (TWIN)
 USA 173135567 GT99K BBR 100 JH1F JNSF 505JE128
 SEE REFERENCE SIRE A

DAM: BW LISTOWEL LIZZIE IF577-ET
 USA 173102376 GT45K BBR 100 JH1F JNSC
 TATTOO IF577/IF577
 DHIA HERD # 93-52-0150 CONTROL # 479
 1-10 277 3 17420 4.2 725 3.7 642 103DCR 2052C
 2-10 305 3 24020 5.0 1213 3.7 893 103DCR 3089C
 4-06 228 3 19430 4.7 916 3.4 657 101DCR 2269C
 305 2X ME AVG 3L 22118M 1049F 815P 2738C

2-01 82% 3-00 82%
 ST SR DF RA RW RL FA FU RH RUW UC UD TP TL RTR RTS
 23 36 39 26 22 22 18 29 45 46 22 13 34 14 43 36

PPA 3320M 105F 110P / YD 2758M 79F 93P
 CDCB GPTA S 11/01/2022 3RECS 84%R 98%ILE
 1610M -0.20% 32F -0.04% 50P 486CM\$ 487NM\$ 482FM\$
 1.6PL -0.1LIV -2.1DPR -1.0CCR 2.7HCR 3.10SCS 455GM\$
 0.1MFV 0.4DAB 0.1KET -0.8MAS 0.1MET 0.0RPL 1.58HTI
 AJCA 11/01/2022 GPTAT 83%R 0.2 GJUI -3.6 GJPI 80%R 98
 RANKS ON THE TOP 1-1/2% LIST FOR JPI

BROTHER(S):
 BW SUNSEEKER-ET 505JE124
 JNSF GJPI 91 72%ILE
 JX BW LIGHTNING {6} 505JE128
 JNSF GJPI 103 85%ILE
 BW PASSPORT-ET 505JE130
 JNSF GJPI 87 69%ILE

SISTER(S):
 BW KWYNN LIZZIE IF495-ET 91%
 3-00 305 3 29900 4.5 1339 3.9 1162 103DCR 3759C
 SELLING AS LOT 4947

RANKS ON THE TOP 1-1/2% LIST FOR JPI
 BW KWYNN LIZZIE IF502-ET 86%
 2-10 305 3 26570 4.8 1282 3.7 978 103DCR 3383C
 BW KWYNN LIZZIE IF510-ET 90%
 3-06 305 3 28080 4.6 1305 3.8 1077 103DCR 3585C
 SELLING AS LOT 13
 BW KWYNN LIZZIE IF514-ET 81%
 3-05 305 3 28060 5.5 1530 3.8 1079 103DCR 3734C
 BW METALICA LIZZIE IF544-ET 81%
 1-10 284 3 16500 4.3 703 3.8 629 103DCR 2000C
 BW NXLEVEL LIZZIE IF566-ET 90%
 4-06 305 3 25490 4.1 1054 3.9 1004 104DCR 3086C
 BW NXLEVEL LIZZIE IF567-ET 87%
 3-04 305 2 23340 4.9 1135 4.1 954 98DCR 3145C
 BW BANCROFT LIZZY J108
 SELLING AS LOT 7108

SELLING OPEN

BRENTWOOD FARMS BREEDER & OWNER
 ORLAND, CA

JX AHLEM HARRIS BALTAZAR {5}-ET
 USA 074067612 GT99K BBR 100 JH1F JNSF A2A2 29JE4008
 BW MACHETE LIZZIE Y12 90%
 USA 118584146 GT13K BBR 100 JH1F JNSF

HILLVIEW LISTOWEL-P
 USA 067333440 GT99K BBR 100 JH1F JNSC 200JE1045
 BW MACHETE LIZZIE Y12 90%
 USA 118584146 GT13K BBR 100 JH1F JNSF

TATTOO Y12/Y12
 DHIA HERD # 93-52-0150 CONTROL # 2817
 4-02 365 3 33610 4.5 1519 3.9 1310 DHIR 4254C
 5-06 268 3 25740 4.4 1124 3.8 968 103DCR 3144C
 6-06 305 3 26130 4.5 1180 3.8 1000 103DCR 3278C
 365 3 30510 4.6 1398 3.8 1174 103DCR 3869C
 305 2X ME AVG 5L 25739M 1156F 989P 3226C
 PPA 4494M 157F 155P / YD 3191M 109F 110P
 CDCB GPTA S 11/01/2022 5RECS 89%R 97%ILE
 1254M -0.11% 37F -0.02% 42P 436CM\$ 436NM\$ 418FM\$
 0.2PL 0.7LIV -0.2DPR 0.0CCR 2.2HCR 3.09SCS 470GM\$
 0.2MFV 0.1DAB 0.0KET -1.8MAS -0.1MET 0.0RPL -0.72HTI
 AJCA 11/01/2022 GPTAT 86%R 0.3 GJUI -2.3 GJPI 84%R 99
 SIRE: SUNSET CANYON MACHETE-ET GJPI 51 53%ILE

NEXT DAM: BW LEGAL PAOLA W573 90%
 2-09 305 3 25710 5.1 1314 3.8 989 104DCR 3423C
 4TH DAM: BW PARADE PAOLA ET578-ET 85%
 4-02 292 3 23280 5.1 1190 3.8 873 103DCR 3020C

LOT 7131 BW BANCROFT JUNE J131 USA 174716909

BORN 03/18/2022 TATTOO J131/ P2
 FEMALE EFI 9.0%
 PA 49M -2F 4P
 172CM\$ 172NM\$ 163FM\$
 2.3PL 0.7DPR 1.1CCR 2.4HCR 3.03SCS
 PA TYPE 1.4 JPI 36%R 41

SELLING OPEN

SIRE: AHLEM AXIS BANCROFT-ET
 USA 073409475 GT99K BBR 100 JH1F JNSF A2A2 29JE3991
 SEE REFERENCE SIRE O

DAM: BW GALAHAD JUNE E463
 USA 174036272
 TATTOO E463/D463
 DHIA HERD # 93-52-0150 CONTROL # 2333
 1-10 82% 2-04 83%
 ST SR DF RA RW RL FA FU RH RUW UC UD TP TL RTR RTS
 35 33 35 14 32 32 34 47 40 29 21 42 26 13 35 26
 PPA -1802M -43F -53P / YD -2785M -61F -87P
 CDCB PTA 08/01/2022 1RECS 51%R 20%ILE
 -885M 0.07% -28F 0.02% -28P -96CM\$ -94NM\$ -86FM\$
 1.7PL 1.2LIV 1.9DPR 2.2CCR 2.4HCR 3.03SCS -73GM\$
 0.1MFV 0.0DAB -0.3KET 0.9MAS 0.1MET 0.2RPL 2.35HTI
 AJCA 08/01/2022 PTAT 46%R 1.3 JUI 18.8 JPI 44%R -11
 SELLING AS LOT 2333

BRENTWOOD FARMS BREEDER & OWNER
 ORLAND, CA

SUGAR GROVE VALENTINO AXIS
 USA 067072875 GT50K BBR 100 JH1F JNSF A2A2 7JE1274
 AHLEM RENEGADE BUTTONS 38500 90%
 USA 070950992 GT8K BBR 100 JH1F JNSF

BW GALAHAD-ET
 USA 118888884 GT13K BBR 100 JH1F JNSF A1A2 203JE1607
 BW VICTORIOUS CYNTHIA C897 87%
 USA 173450095

TATTOO C897/C897
 DHIA HERD # 93-52-0150 CONTROL # 923
 1-09 305 3 18360 4.4 814 3.5 651 103DCR 2204C
 2-11 280 3 15880 4.5 717 3.6 575 103DCR 1944C
 305 2X ME AVG 3L 18340M 796F 656P 2183C
 PPA -38M -50F -14P / YD -1227M -69F -41P
 CDCB PTA 08/01/2022 2RECS 60%R 12%ILE
 -719M 0.02% -31F 0.03% -21P -224CM\$ -218NM\$ -211FM\$
 -0.1PL -0.2LIV 0.4DPR 0.2CCR 2.4HCR 3.29SCS -214GM\$
 0.0MFV -0.1DAB -0.2KET -0.2MAS 0.0MET 0.2RPL -0.93HTI
 AJCA 08/01/2022 PTAT 51%R 1.7 JUI 21.7 JPI 51%R -44
 SIRE: RIVER VALLEY VICTORIOUS-ET GJPI -12 5%ILE

NEXT DAM: BW MAUI JANNA B481
 4TH DAM: BW SUREFIRE EMMA X600 88%
 4-07 305 3 27250 5.0 1359 3.9 1076 104DCR 3670C

LOT 7142 BW REPORTER ULRICA J142 USA 174717012

BORN 03/26/2022 TATTOO J142/ P1
 FEMALE EFI 8.9%
 PA 426M 10F 16P
 159CM\$ 161NM\$ 152FM\$
 1.1PL -0.8DPR -0.7CCR 0.2HCR 3.19SCS
 PA TYPE 1.3 JPI 35%R 33

BRENTWOOD FARMS BREEDER & OWNER
 ORLAND, CA

ALL LYNN'S VALENTINO IRWIN-ET
 USA 117423084 GT50K BBR 100 JH1C JNSF A2A2 7JE1163
 BW CENTURION PEGGY K798 92%
 USA 111926011 GT50K BBR 100 JH1C JNSF

SELLING OPEN

SIRE: BW REPORTER-ET
 USA 118367594 GT80K BBR 100 JH1F JNSF A2A2 203JE1423
 SEE REFERENCE SIRE AE

ELLIOTT'S REGENCY CASINO-ET
 JE840003125141657 GT50K BBR 100 JH1F JNSF A2A2 14JE725

BW OLIVER DAISY C775 87%
 USA 173420629

DAM: BW CASINO ULRICA E424
 USA 174021841
 TATTOO E424/E424
 DHIA HERD # 93-52-0150 CONTROL # 2344

TATTOO C775/C775
 DHIA HERD # 93-52-0150 CONTROL # 892
 1-09 305 3 19170 5.1 975 3.8 730 103DCR 2526C
 3-00 289 3 16660 5.1 848 3.9 656 103DCR 2268C
 305 2X ME AVG 3L 17280M 934F 674P 2328C
 PPA 716M 54F 35P / YD -204M 3F -5P
 CDCB PTA 08/01/2022 2RECS 61%R 36%ILE
 73M 0.00% 3F -0.01% 1P 35CM\$ 40NM\$ 54FM\$
 0.5PL 0.7LIV 0.1DPR 0.6CCR 0.3HCR 3.24SCS 37GM\$
 0.0MFV 0.1DAB 0.2KET -0.5MAS 0.2MET 0.0RPL -0.10HTI
 AJCA 08/01/2022 PTAT 55%R 1.1 JUI 6.7 JPI 52%R 4
 SIRE: DUTCH HOLLOW OLIVER-P GJPI 12 18%ILE

2-05 86%
 ST SR DF RA RW RL FA FU RH RUW UC UD TP TL RTR RTS
 35 37 32 20 38 20 37 39 46 32 37 32 44 20 35 25
 PPA 204M -20F 25P / YD -798M -73F 4P
 CDCB PTA 08/01/2022 1RECS 52%R 38%ILE
 -131M 0.02% -3F 0.06% 7P 53CM\$ 51NM\$ 7FM\$
 1.4PL 0.5LIV 0.3DPR 0.8CCR 0.9HCR 3.22SCS 31GM\$
 0.0MFV 0.2DAB 0.1KET -1.2MAS 0.1MET 0.0RPL -1.02HTI
 PA TYPE 1.5 JUI JPI 45%R 14

NEXT DAM: BW SHOCKER SUE B450 82%
 3-09 302 3 25560 4.1 1042 3.4 877 103DCR 2881C

4TH DAM: BW MARVEL HONEY A152 {6} 86%
 3-10 305 3 23110 5.1 1172 3.9 909 103DCR 3138C

LOT 7146 BW CASINO JANET J146 USA 174717058

BORN 03/28/2022 TATTOO J146/ P1
 FEMALE EFI 8.6%
 PA -65M 1F 8P
 122CM\$ 118NM\$ 75FM\$
 2.5PL -0.4DPR -0.3CCR 0.4HCR 3.05SCS
 PA TYPE 1.4 JPI 37%R 25

SELLING OPEN

BRENTWOOD FARMS BREEDER & OWNER
 ORLAND, CA

SIRE: ELLIOTT'S REGENCY CASINO-ET
 JE840003125141657 GT50K BBR 100 JH1F JNSF A2A2 14JE725
 SEE REFERENCE SIRE I

TJF VISIONARY REGENCY
 USA 067248196 GT80K BBR 100 JH1F JNSC A2A2 14JE662
 CHILLI PREMIER CINEMA-ET 93%
 USA 071577202 GT50K BBR 100 JH1F JNSF

DAM: BW MARVEL JANET D480
 USA 173634598
 TATTOO D480/D480
 DHIA HERD # 93-52-0150 CONTROL # 1571

ALL LYNN'S VALENTINO MARVEL
 USA 117422971 GT50K BBR 100 JH1C JNSF 11JE1118

BW VERTEX JANE B899 86%
 USA 172891613

1-11 305 3 22660 4.4 995 3.5 796 103DCR 2694C
 305 2X ME AVG 1L 25073M 1113F 903P 3033C
 2-00 81% 2-06 87%
 ST SR DF RA RW RL FA FU RH RUW UC UD TP TL RTR RTS
 37 35 36 39 38 30 22 36 44 25 28 37 32 29 32 34
 PPA 2745M 108F 91P / YD 1461M 44F 42P
 CDCB PTA 08/01/2022 2RECS 58%R 49%ILE
 198M -0.05% -1F -0.02% 3P 110CM\$ 111NM\$ 124FM\$
 2.2PL 2.6LIV -1.1DPR -1.1CCR -0.6HCR 2.97SCS 38GM\$
 0.0MFV 0.4DAB 0.1KET 0.3MAS 0.2MET -0.2RPL 2.41HTI
 AJCA 08/01/2022 PTAT 51%R 0.8 JUI 7.4 JPI 50%R 16

TATTOO B899/B899
 DHIA HERD # 93-52-0150 CONTROL # 185
 1-10 305 3 15370 4.1 634 3.7 567 104DCR 1802C
 3-08 305 3 26030 4.8 1245 3.5 899 103DCR 3106C
 305 2X ME AVG 2L 19315M 890F 712P 2364C
 PPA 929M -13F 17P / YD -528M -67F -27P
 CDCB PTA 08/01/2022 2RECS 62%R 18%ILE
 -230M -0.06% -23F -0.02% -12P -120CM\$ -115NM\$ -87FM\$
 1.2PL 0.7LIV -1.5DPR -2.1CCR -0.6HCR 3.13SCS -188GM\$
 -0.1MFV -0.1DAB -0.4KET 0.8MAS 0.2MET 0.0RPL -0.49HTI
 AJCA 08/01/2022 PTAT 52%R 0.7 JUI 6.4 JPI 52%R -44
 SELLING AS LOT 185
 SIRE: BW VERTEX-ET GJPI -17 13%ILE

SISTER(S):
 BW LIGHTNING JANE J446
 SELLING AS LOT 7446

NEXT DAM: BW SUREFIRE COLEEN Y797 87%
 3-10 305 3 25990 3.4 878 3.5 910 103DCR 2669C

4TH DAM: BW CARRIER JOANN U713 65%
 2-05 305 3 18320 5.3 970 3.6 665 103DCR 2299C

LOT 7151 BW PASSPORT MEGAN J151 USA 174717106

BORN 03/30/2022 TATTOO J151/ P3
 FEMALE EFI 9.3%
 PA 631M 24F 18P
 294CM\$ 295NM\$ 300FM\$
 1.9PL 0.1DPR 0.2CCR 1.6HCR 2.98SCS
 PA TYPE 1.0 JPI 31%R 66

BRENTWOOD FARMS BREEDER & OWNER
 ORLAND, CA

RIVER VALLEY CECE CHROME-ET
 JE840003012423929 GT BBR 100 JH1F JNSC A2A2 7JE5004
 BW MACHETE LIZZIE Y12 90%
 USA 118584146 GT13K BBR 100 JH1F JNSF

SELLING OPEN

SIRE: BW PASSPORT-ET
 USA 174024237 GT BBR 100 JH1F JNSF A2A2 505JE130
 SEE REFERENCE SIRE Z

DAM: BW OLIVER MEGAN E506
 USA 174052197
 TATTOO E506/E506
 DHIA HERD # 93-52-0150 CONTROL # 2380

2-04 84%
 ST SR DF RA RW RL FA FU RH RUW UC UD TP TL RTR RTS
 30 30 34 27 35 28 31 44 39 32 32 36 35 15 40 27
 PPA 2322M 97F 77P / YD 1589M 53F 45P
 CDCB PTA 08/01/2022 1RECS 52%R 75%ILE
 332M 0.00% 17F -0.02% 8P 232CM\$ 234NM\$ 243FM\$
 2.4PL 1.2LIV -0.3DPR -0.3CCR 0.2HCR 3.02SCS 191GM\$
 0.1MFV 0.2DAB 0.3KET -0.6MAS 0.4MET 0.1RPL 1.44HTI
 PA TYPE 1.0 JUI JPI 45%R 45
 SELLING AS LOT 2380

DUTCH HOLLOW OLIVER-P
 USA 067184544 GT50K BBR 100 JH1F JNSF A2A2 7JE1219

BW CITATION ERICA C894 85%
 USA 173450125
 TATTOO C894/C894
 DHIA HERD # 93-52-0150 CONTROL # 985
 1-09 305 3 20010 4.6 925 3.6 729 103DCR 2490C
 2-10 305 3 23950 5.1 1215 3.8 904 104DCR 3128C
 305 2X ME AVG 2L 24292M 1182F 908P 3110C
 PPA 3207M 130F 109P / YD 1372M 59F 48P
 CDCB PTA 08/01/2022 2RECS 62%R 89%ILE
 150M 0.04% 15F 0.01% 8P 333CM\$ 331NM\$ 316FM\$
 4.2PL 2.8LIV 1.5DPR 1.7CCR 0.7HCR 3.03SCS 306GM\$
 0.0MFV 0.2DAB 0.1KET 1.1MAS 0.6MET 0.2RPL 3.28HTI
 AJCA 08/01/2022 PTAT 52%R 0.6 JUI 7.4 JPI 52%R 68
 SIRE: BW CITATION A-ET GJPI 43 50%ILE

NEXT DAM: BW PREMIER CALLISTA Y869 84%
 3-00 305 3 22740 5.3 1196 3.8 865 103DCR 2993C
 4TH DAM: BW RENEGADE KATHY W310 79%
 2-02 298 3 17130 5.3 901 4.1 707 103DCR 2425C



BW SEVILLE ROSE L952, E-93%
 FOURTH DAM OF LOT 7156

LOT 7156 JX BW PASSPORT JUNIE J156 {6} USA 174717151

BORN 04/01/2022 TATTOO J156/ P3
 FEMALE EFI 8.4%
 PA 629M 17F 16P
 242CM\$ 243NM\$ 255FM\$
 1.7PL 0.5DPR 0.8CCR 1.7HCR 2.97SCS
 PA TYPE 1.1 JPI 33%R 58

BRENTWOOD FARMS BREEDER & OWNER
 ORLAND, CA

RIVER VALLEY CECE CHROME-ET
 JE840003012423929 GT BBR 100 JH1F JNSC A2A2 7JE5004
 BW MACHETE LIZZIE Y12 90%
 USA 118584146 GT13K BBR 100 JH1F JNSF

SELLING OPEN

SIRE: BW PASSPORT-ET
 USA 174024237 GT BBR 100 JH1F JNSF A2A2 505JE130
 SEE REFERENCE SIRE Z

DAM: JX BW SHOCKER JUNIE B441 {5}
 USA 119803130
 TATTOO B441/B441
 DHIA HERD # 93-52-0150 CONTROL # 4908
 2-05 295 3 21990 4.3 944 3.4 747 104DCR 2543C
 3-05 276 3 24380 4.2 1033 3.4 821 103DCR 2788C
 4-04 305 3 29600 4.1 1202 3.4 1007 103DCR 3317C
 305 2X ME AVG 3L 24126M 1039F 839P 2824C

WF IATOLA SHOCKER-ET
 USA 115613454 GT50K BBR 100 JH1F JNSF A1A2 203JE918

JX BW VERTEX ARIEL A136 {4} 85%
 USA 119128882
 TATTOO A136/A136
 DHIA HERD # 93-52-0150 CONTROL # 3772
 1-10 305 3 21680 4.9 1063 3.8 813 103DCR 2813C
 3-01 305 3 28080 4.7 1330 3.5 981 103DCR 3390C
 4-04 305 3 28110 4.7 1332 3.6 1005 104DCR 3475C
 5-08 232 3 24360 4.6 1117 3.3 816 100DCR 2818C
 305 2X ME AVG 4L 25285M 1226F 919P 3172C
 PPA 4472M 207F 128P / YD 1715M 78F 43P
 CDCB PTA 08/01/2022 4RECS 66%R 66%ILE
 558M -0.01% 24F -0.04% 12P 189CM\$ 191NM\$ 213FM\$
 1.6PL -0.9LIV -1.2DPR -1.9CCR -1.2HCR 3.00SCS 133GM\$
 -0.1MFV 0.0DAB -0.1KET 1.0MAS -0.3MET 0.0RPL 0.52HTI
 AJCA 08/01/2022 PTAT 55%R 0.9 JUI 12.4 JPI 56%R 36
 SIRE: BW VERTEX-ET GJPI -17 13%ILE

2-06 84% 3-08 86% 4-00 88%
 ST SR DF RA RW RL FA FU RH RUW UC UD TP TL RTR RTS
 43 36 40 26 36 23 38 36 48 42 29 36 34 26 36 33
 PPA 3726M 123F 96P / YD 1532M 40F 35P
 CDCB PTA 08/01/2022 4RECS 63%R 53%ILE
 329M -0.06% 3F -0.03% 5P 127CM\$ 130NM\$ 153FM\$
 2.1PL 0.0LIV 0.5DPR 0.8CCR 0.4HCR 3.01SCS 113GM\$
 -0.2MFV -0.3DAB -0.2KET 1.0MAS -0.1MET 0.0RPL -1.91HTI
 AJCA 08/01/2022 PTAT 55%R 1.1 JUI 10.3 JPI 53%R 28
 SELLING AS LOT 4908

NEXT DAM: JX BW GANNON EVE U667 {3} 86%
 3-02 305 3 25880 5.1 1321 3.6 940 103DCR 3251C
 4TH DAM: BW SEVILLE ROSE L952 93%
 5-03 305 3 30880 4.1 1274 3.4 1048 104DCR 3488C

LOT 7160 BW SUNSEEKER LOUISA J160 USA 174717197

BORN 04/02/2022 TATTOO J160/ P3
 FEMALE EFI 8.2%
 PA 334M 17F 15P
 231CM\$ 227NM\$ 203FM\$
 1.7PL 0.9DPR 1.1CCR 1.3HCR 2.92SCS
 PA TYPE 0.9 JPI 32%R 57

BRENTWOOD FARMS BREEDER & OWNER
 ORLAND, CA

CDF KARBALA KWYNN
 JE840003005791893 GT50K BBR 100 JH1C JNSF 11JE1110
 BW MACHETE LIZZIE Y12 90%
 USA 118584146 GT13K BBR 100 JH1F JNSF

SELLING OPEN

SIRE: BW SUNSEEKER-ET
 USA 119965973 GT45K BBR 100 JH1C JNSF A2A2 505JE124
 SEE REFERENCE SIRE K

BW METALICA-ET
 USA 117961544 GT50K BBR 100 JH1C JNSF A1A2 7JE1251

BW PLUS LIZZIE X832 {6} 91%
 USA 118499158

DAM: BW METALICA LOUISA C591
 USA 173283680

TATTOO X832/X832
 DHIA HERD # 93-52-0150 CONTROL # 2679
 1-11 301 3 24020 5.1 1216 3.7 880 104DCR 3043C
 2-11 278 3 26760 4.7 1266 3.8 1009 103DCR 3426C
 3-10 262 3 21410 4.7 1007 3.8 818 103DCR 2747C
 4-09 305 3 23630 4.9 1150 3.8 887 103DCR 3069C
 305 2X ME AVG 4L 24303M 1208F 930P 3188C
 PPA 2338M 116F 83P / YD 672M 43F 29P

DHIA HERD # 93-52-0150 CONTROL # 862
 2-01 266 3 13750 5.0 692 4.0 548 103DCR 1869C
 3-01 290 3 17370 4.9 851 3.9 674 103DCR 2298C
 4-01 181 3 13430 4.4 594 3.8 510 92DCR 1659C
 305 2X ME AVG 3L 16770M 828F 671P 2258C

CDCB PTA 08/01/2022 4RECS 64%R 23%ILE
 37M 0.03% 9F 0.02% 5P -54CM\$ -56NM\$ -74FM\$
 -0.8PL -3.9LIV 1.0DPR 1.2CCR -0.9HCR 3.00SCS -24GM\$
 -0.5MFV -0.6DAB -0.4KET -1.0MAS -0.3MET -0.1RPL -10.1HTI
 AJCA 08/01/2022 PTAT 55%R 0.9 JUI 9.8 JPI 56%R -1
 SIRE: SWEETIE PLUS IATOLAS BOLD {5} GJPI 3 11%ILE

2-03 79% 3-07 84%
 ST SR DF RA RW RL FA FU RH RUW UC UD TP TL RTR RTS
 34 35 35 20 35 20 33 35 36 26 28 37 30 20 33 35

NEXT DAM: BW ECLIPES LIBBY W523 {6} 87%
 3-00 305 3 23080 5.3 1226 3.8 883 104DCR 3056C

PPA -1298M -54F -24P / YD -1274M -41F -27P
 CDCB PTA 08/01/2022 3RECS 60%R 43%ILE
 -358M 0.05% -6F 0.03% -6P 85CM\$ 80NM\$ 54FM\$
 2.4PL -1.5LIV 2.3DPR 2.3CCR 0.5HCR 2.88SCS 105GM\$
 -0.3MFV -0.2DAB -0.1KET 0.2MAS 0.5MET 0.0RPL -3.5HTI
 AJCA 08/01/2022 PTAT 52%R 0.7 JUI 8.2 JPI 52%R 23

4TH DAM: BW MIKE LIBBY D254 {5} 83%
 3-08 293 3 16800 5.4 914 3.8 642 91DCR 2221C

LOT 7177 BW CHOCOLATIER ELLIE J177 USA 174717366

BORN 04/10/2022 TATTOO J177/ P0
 FEMALE EFI 8.4%
 PA -532M -17F -20P
 -90CM\$ -85NM\$ -65FM\$
 0.9PL 1.3DPR 1.3CCR 0.7HCR 3.12SCS
 PA TYPE 1.3 JPI 30%R -17

BRENTWOOD FARMS BREEDER & OWNER
 ORLAND, CA

GUIMO JOEL-ET
 JECAN000106797223 GT50K BBR 100 JH1F JNSC 200JE384
 AVONLEA PREMIER CHOCOLATE CHIP EX 96-2E (CAN)
 JECAN000011689077 GT13K BBR 100 JH1F JNSF

SELLING OPEN

SIRE: AVONLEA JOEL CHOCOLATIER-ET
 JECAN000012619755 GT BBR 100 JH1F JNSF 733JE3
 SEE REFERENCE SIRE G

RIVER VALLEY CECE CHROME-ET
 JE840003012423929 GT BBR 100 JH1F JNSC A2A2 7JE5004

DAM: BW CHROME ELLIE E591 (TWIN)
 USA 174076793
 TATTOO E591/E591
 DHIA HERD # 93-52-0150 CONTROL # 2462

BW METALICA JULIE C18 87%
 USA 173048287
 TATTOO C18/C18
 DHIA HERD # 93-52-0150 CONTROL # 367
 1-11 293 3 15220 5.1 776 3.8 573 103DCR 1982C
 2-11 202 3 11820 4.8 573 3.7 439 98DCR 1518C
 305 2X ME AVG 2L 16874M 852F 643P 2225C
 PPA -1332M -43F -44P / YD -1538M -42F -49P

2-03 86%
 ST SR DF RA RW RL FA FU RH RUW UC UD TP TL RTR RTS
 32 34 35 20 32 20 38 44 43 26 36 34 42 29 35 32

CDCB PTA 08/01/2022 2RECS 61%R 19%ILE
 -395M 0.08% -3F 0.02% -11P -102CM\$ -101NM\$ -101FM\$
 -0.2PL -0.2LIV 1.2DPR 0.9CCR 1.0HCR 3.11SCS -81GM\$
 -0.1MFV 0.2DAB 0.4KET 0.5MAS 0.8MET 0.2RPL 1.68HTI
 AJCA 08/01/2022 PTAT 52%R 1.5 JUI 11.0 JPI 52%R -11
 SIRE: BW METALICA-ET GJPI 31 13%ILE

PPA 1817M 75F 56P / YD 2219M 65F 57P
 CDCB PTA 08/01/2022 1RECS 51%R 55%ILE
 219M 0.02% 15F -0.01% 6P 138CM\$ 137NM\$ 138FM\$
 1.2PL -1.0LIV 0.4DPR 0.5CCR 0.9HCR 2.95SCS 136GM\$
 -0.1MFV 0.0DAB 0.2KET 0.1MAS 0.3MET 0.1RPL -0.4HTI
 PA TYPE 1.8 JUI JPI 45%R 39
 SELLING AS LOT 2462

NEXT DAM: BW INNOVATION IDA Y959 84%
 2-11 305 3 23040 5.2 1192 3.9 893 104DCR 3091C

4TH DAM: BW TOPEKA JENNY IF349-ET 83%
 3-03 305 3 22510 5.1 1157 3.8 856 104DCR 2962C

LOT 7187 JX BW VALIANT ANNIE J187 {6} USA 174717469

BORN 04/15/2022 TATTOO J187/ P1
FEMALE EFI 8.6%

PA 289M 23F 13P
126CM\$ 122NM\$ 99FM\$
0.9PL -1.2DPR -1.7CCR -0.6HCR 2.92SCS
PA TYPE 0.4 JPI 36%R 25

SIRE: JX BW VALIANT {5}
USA 119427851 GT29K BBR 100 JH1F JNSF 505JE126
SEE REFERENCE SIRE H

DAM: BW PAXTON ANNIE C210
USA 173102509
TATTOO C210/C210
DHIA HERD # 93-52-0150 CONTROL # 605
2-00 305 3 15200 5.2 787 3.8 574 103DCR 1986C
3-05 305 3 23540 5.0 1172 3.6 849 103DCR 2936C
305 2X ME AVG 2L 19100M 981F 720P 2491C

2-08 77% 3-06 85%
ST SR DF RA RW RL FA FU RH RUW UC UD TP TL RTR RTS
39 37 35 29 39 24 28 38 39 36 38 28 29 27 29 27
PPA 380M 38F 14P / YD -505M -3F -12P
CDCB PTA 08/01/2022 3RECS 60%R 29%ILE
-344M 0.07% -1F 0.03% -7P -3CM\$ -7NM\$ -25FM\$
0.9PL 0.1LIV 1.2DPR 0.7CCR 0.1HCR 2.91SCS -1GM\$
0.0MFV 0.1DAB 0.1KET 0.9MAS 0.7MET 0.1RPL 2.45HTI
AJCA 08/01/2022 PTAT 51%R 0.3 JUI -0.8 JPI 50%R 3

SISTER(S):
BW NAVIGATOR NEVE B518 84%
3-09 305 3 23220 5.1 1176 3.8 880 103DCR 3045C
BW CHROME COTTON E837 83%
SELLING AS LOT 2026

SELLING OPEN

BRENTWOOD FARMS BREEDER & OWNER
ORLAND, CA

JX SCHULTZ VOLCANO HARRIS {4}
USA 118157731 GT80K BBR 100 JH1F JNSF A1A2 29JE3866
BW LEGION GALIANA ET629-ET 94%
USA 116541457 GT99K BBR 100 JH1F JNSF

BW PAXTON-ET
USA 119446229 GT99K BBR 100 JH1F JNSC A2A2 551JE1649
BW PREMIER FRANCE A24 87%
USA 119065093

TATTOO A24/A24
DHIA HERD # 93-52-0150 CONTROL # 3792
2-01 274 3 17060 6.2 1058 4.2 715 102DCR 2477C
3-00 219 3 14160 5.2 739 4.1 576 101DCR 1983C
4-00 235 3 10150 4.9 499 4.0 408 101DCR 1366C
4-11 257 3 15370 5.2 792 3.9 602 103DCR 2084C
305 2X ME AVG 5L 16791M 982F 685P 2360C
PPA -1856M 1F -48P / YD -2287M -15F -52P
CDCB PTA 08/01/2022 5RECS 68%R 16%ILE
-1054M 0.22% -7F 0.08% -23P -138CM\$ -141NM\$ -179FM\$
0.3PL 1.4LIV 2.3DPR 1.6CCR -1.4HCR 3.09SCS -111GM\$
0.0MFV 0.0DAB 0.1KET 1.5MAS 0.6MET 0.3RPL 3.13HTI
AJCA 08/01/2022 PTAT 57%R 0.4 JUI -0.9 JPI 58%R -27
SIRE: HAWARDEN IMPULS PREMIER GJPI 16 13%ILE

NEXT DAM: BW LEGIONAIRE BELLE R841 90%
5-07 265 3 19840 5.5 1085 4.1 806 103DCR 2791C
4TH DAM: BW SULTAN KERRY M375 {6}

LOT 7192 BW BANCROFT EMILY J192 USA 174717517

BORN 04/16/2022 TATTOO J192/ P5
FEMALE EFI 9.0%

PA 898M 33F 30P
332CM\$ 330NM\$ 317FM\$
1.8PL -0.5DPR -0.1CCR 1.5HCR 2.98SCS
PA TYPE 1.3 JPI 37%R 78

SISTER(S):
BW CHROME EMILY G215
SELLING AS LOT 6215

SIRE: AHLEM AXIS BANCROFT-ET
USA 073409475 GT99K BBR 100 JH1F JNSF A2A2 29JE3991
SEE REFERENCE SIRE O

DAM: BW CENTERPIECE EMILY C488
USA 173255122
TATTOO C488/C488
DHIA HERD # 93-52-0150 CONTROL # 696
1-10 305 3 19100 4.6 871 3.8 719 103DCR 2392C
3-00 305 3 24880 5.0 1248 3.7 930 103DCR 3217C
305 2X ME AVG 2L 22457M 1088F 859P 2904C

2-05 86% 3-03 88% 4-09 91%
ST SR DF RA RW RL FA FU RH RUW UC UD TP TL RTR RTS
43 38 45 20 45 25 26 41 38 46 32 18 35 26 35 25
PPA 2503M 99F 87P / YD 1684M 71F 53P
CDCB PTA 08/01/2022 3RECS 60%R 73%ILE
813M 0.00% 40F -0.03% 24P 224CM\$ 223NM\$ 222FM\$
0.7PL -0.8LIV -0.3DPR -0.1CCR 0.7HCR 2.93SCS 196GM\$
0.0MFV 0.1DAB 0.1KET -0.4MAS 0.2MET 0.1RPL 0.01HTI
AJCA 08/01/2022 PTAT 49%R 1.0 JUI 9.9 JPI 49%R 63
SELLING AS LOT 696

SISTER(S):
BW CHICAGO CARRIE E225 86%
SELLING AS LOT 2281

SELLING OPEN

BRENTWOOD FARMS BREEDER & OWNER
ORLAND, CA

SUGAR GROVE VALENTINO AXIS
USA 067072875 GT50K BBR 100 JH1F JNSF A2A2 7JE1274
AHLEM RENEGADE BUTTONS 38500 90%
USA 070950992 GT8K BBR 100 JH1F JNSF

BW CENTERPIECE-ET
USA 119428889 GT13K BBR 100 JH1F JNSF
BW SUMMIT ZARA A806 90%
USA 119501083

TATTOO A806/A806
DHIA HERD # 93-52-0150 CONTROL # 4387
3-04 272 3 24560 4.7 1150 3.7 910 103DCR 3102C
4-03 275 3 25360 4.6 1174 3.6 904 103DCR 3125C
5-03 268 3 24750 5.7 1401 3.6 882 103DCR 3049C
6-02 305 3 28680 5.4 1554 3.7 1047 104DCR 3621C
305 2X ME AVG 5L 24384M 1285F 907P 3129C
PPA 3843M 223F 124P / YD 1885M 105F 58P
CDCB PTA 08/01/2022 5RECS 66%R 70%ILE
659M 0.02% 36F -0.02% 19P 212CM\$ 211NM\$ 213FM\$
1.0PL 0.3LIV 0.4DPR 0.5CCR 1.0HCR 2.93SCS 195GM\$
0.0MFV 0.1DAB 0.1KET -0.1MAS 0.0MET 0.0RPL 0.41HTI
AJCA 08/01/2022 PTAT 53%R 0.8 JUI 6.6 JPI 56%R 60
SIRE: BW SUMMIT GJPI 28 23%ILE

NEXT DAM: BW TOPEKA KATIE IF384-ET 82%
3-10 305 3 25630 4.9 1251 3.8 968 104DCR 3345C
4TH DAM: BW AVERY KATIE ET121-ET 93%
6-06 365 3 36530 4.8 1747 3.2 1172 DHIR 4046C
DAM OF BW ACADEMY-ET

LOT 7194 BW BANCROFT FROSTY J194 USA 174717535

BORN 04/18/2022 TATTOO J194/ P1
 FEMALE EFI 8.5%
 PA 405M -7F 9P
 98CM\$ 101NM\$ 119FM\$
 1.1PL 1.3DPR 1.9CCR 1.1HCR 3.03SCS
 PA TYPE 0.9 JPI 37%R 25

SIRE: AHLEM AXIS BANCROFT-ET
 USA 073409475 GT99K BBR 100 JH1F JNSF A2A2 29JE3991
 SEE REFERENCE SIRE 0

DAM: BW BARON FROSTY D594
 USA 173738809
 TATTOO D594/D594
 DHIA HERD # 93-52-0150 CONTROL # 1598
 1-09 305 3 14310 4.6 655 3.6 513 103DCR 1758C
 305 2X ME AVG 1L 16675M 766F 609P 2070C

1-10 83% 3-04 84%
 ST SR DF RA RW RL FA FU RH RUW UC UD TP TL RTR RTS
 46 35 32 18 37 36 30 37 39 36 20 25 26 23 25 34

PPA -1072M -147F -59P / YD -923M -146F -58P
 CDCB PTA 08/01/2022 2RECS 57%R 12%ILE
 -173M -0.15% -39F -0.06% -18P -244CM\$ -236NM\$ -175FM\$
 -0.7PL -2.7LIV 3.1DPR 3.8CCR -0.2HCR 3.03SCS -138GM\$
 -0.3MFV -0.3DAB -0.5KET -0.4MAS -0.1MET 0.0RPL -5.72HTI
 AJCA 08/01/2022 PTAT 46%R 0.2 JUI 1.7 JPI 48%R -43

SISTER(S):
 BW STEVE ALEXA E485 83%
 SELLING AS LOT 2429

SELLING OPEN

BRENTWOOD FARMS BREEDER & OWNER
 ORLAND, CA

SUGAR GROVE VALENTINO AXIS
 USA 067072875 GT50K BBR 100 JH1F JNSF A2A2 7JE1274
 AHLEM RENEGADE BUTTONS 38500 90%
 USA 070950992 GT8K BBR 100 JH1F JNSF

BW BARON
 USA 110226417 GT50K BBR 100 JH1C JNSF 76JE117

BW APPLEJACK MARIANNE C37 86%
 USA 173048858

TATTOO C37/C37
 DHIA HERD # 93-52-0150 CONTROL # 331
 1-10 286 3 15170 4.5 678 3.6 553 103DCR 1852C
 2-10 305 3 24270 4.8 1157 3.5 852 103DCR 2945C
 3-11 305 3 27100 4.7 1287 3.5 936 104DCR 3234C
 305 2X ME AVG 3L 22989M 1096F 825P 2821C
 PPA 1987M 72F 51P / YD 441M 20F 11P
 CDCB PTA 08/01/2022 3RECS 65%R 24%ILE
 -163M -0.01% -9F 0.00% -6P -47CM\$ -45NM\$ -39FM\$
 0.4PL -1.7LIV 2.2DPR 3.0CCR 1.6HCR 3.04SCS 8GM\$
 -0.4MFV -0.3DAB -0.4KET -0.7MAS -0.4MET -0.2RPL -7.35HTI
 AJCA 08/01/2022 PTAT 53%R 0.9 JUI 8.6 JPI 55%R 0
 SIRE: STEINHAUERS IATOLA APPLEJACK GJPI -67 3%ILE

NEXT DAM: BW MARVEL HAPPY A73 77%
 2-09 305 3 20320 5.0 1007 3.7 748 104DCR 2587C

4TH DAM: BW SUREFIRE PEARL U749 {6} 77%
 3-01 296 3 27230 5.0 1375 3.6 982 103DCR 3395C

LOT 7196 BW BANCROFT ELOISE J196 USA 174717533

BORN 04/18/2022 TATTOO J196/ P3
 FEMALE EFI 8.8%
 PA 436M 27F 16P
 289CM\$ 288NM\$ 275FM\$
 1.9PL 0.0DPR 0.2CCR 1.0HCR 3.02SCS
 PA TYPE 1.4 JPI 38%R 61

SISTER(S):
 JX BW COUNTDOWN CARMINA D566 {6} 83%
 1-11 305 3 21220 5.3 1127 3.8 812 103DCR 2810C

SIRE: AHLEM AXIS BANCROFT-ET
 USA 073409475 GT99K BBR 100 JH1F JNSF A2A2 29JE3991
 SEE REFERENCE SIRE 0

DAM: BW OLIVER ELOISE C33
 USA 173048102
 TATTOO C33/C33
 DHIA HERD # 93-52-0150 CONTROL # 275
 1-09 305 3 16960 5.4 912 4.1 698 103DCR 2418C
 2-10 249 3 19060 5.9 1132 4.1 774 101DCR 2680C
 3-09 285 3 23850 7.1 1687 3.8 917 103DCR 3173C
 305 2X ME AVG 3L 21770M 1376F 887P 3067C

2-03 84% 3-02 84%
 ST SR DF RA RW RL FA FU RH RUW UC UD TP TL RTR RTS
 43 36 33 27 37 23 36 36 27 27 36 25 19 17 26 28

PPA 1709M 213F 82P / YD 115M 98F 12P
 CDCB PTA 08/01/2022 4RECS 64%R 55%ILE
 -111M 0.16% 28F 0.01% -3P 138CM\$ 138NM\$ 137FM\$
 0.9PL 0.2LIV 0.6DPR 0.5CCR -0.4HCR 3.01SCS 138GM\$
 0.0MFV 0.0DAB -0.2KET -0.5MAS 0.3MET 0.0RPL -1.02HTI
 AJCA 08/01/2022 PTAT 54%R 1.2 JUI 7.1 JPI 55%R 29

SISTER(S):
 BW VENERABLE DAWN X162 81%
 BW VENERABLE RUTHIE X883 83%
 1-09 305 3 16650 6.1 1015 3.7 616 103DCR 2131C

SELLING OPEN

BRENTWOOD FARMS BREEDER & OWNER
 ORLAND, CA

SUGAR GROVE VALENTINO AXIS
 USA 067072875 GT50K BBR 100 JH1F JNSF A2A2 7JE1274
 AHLEM RENEGADE BUTTONS 38500 90%
 USA 070950992 GT8K BBR 100 JH1F JNSF

DUTCH HOLLOW OLIVER-P
 USA 067184544 GT50K BBR 100 JH1F JNSF A2A2 7JE1219

BW SUREFIRE JESSICA U740 88%
 USA 117265723 GT8K BBR 100 JH1F JNSF

TATTOO U740/U740
 DHIA HERD # 93-52-0150 CONTROL # 179
 1-10 283 3 17050 4.6 785 3.4 588 103DCR 2032C
 2-09 305 3 25860 5.0 1296 3.6 930 104DCR 3216C
 4-00 305 3 23790 4.9 1161 3.7 870 104DCR 3009C
 6-00 214 3 13860 4.7 652 3.6 505 101DCR 1743C
 305 2X ME AVG 6L 16928M 843F 628P 2167C
 PPA -435M -1F -20P / YD -1173M -28F -48P
 CDCB GPTA S 11/01/2022 5RECS 85%R 18%ILE
 -358M -0.03% -23F -0.05% -24P -124CM\$ -116NM\$ -53FM\$
 1.1PL 0.4LIV 3.2DPR 3.4CCR 0.6HCR 3.03SCS -58GM\$
 -0.1MFV -0.2DAB -0.8KET 1.3MAS 0.3MET 0.1RPL -0.48HTI
 AJCA 11/01/2022 GPTAT 83%R 0.3 GJUI 3.6 GJPI 80%R -21
 SIRE: BW SUREFIRE GJPI -58 4%ILE

NEXT DAM: BW LEGIONAIRE ADALINA S51 90%
 2-01 305 3 20810 5.2 1091 3.6 753 103DCR 2604C

4TH DAM: BW BOMBER CAROL M98 {6} 84%
 4-09 290 3 21630 5.3 1142 3.7 811 104DCR 2806C

LOT 7225 BW CITATION A FRANCIE J225 USA 174736770

BORN 05/15/2022 TATTOO J225/ P2
 FEMALE EFI 9.3%
 PA 117M 6F 2P
 216CM\$ 216NM\$ 225FM\$
 3.7PL 0.6DPR 0.8CCR 2.3HCR 2.97SCS
 PA TYPE 0.7 JPI 36%R 41

BRENTWOOD FARMS BREEDER & OWNER
 ORLAND, CA

ALL LYNNS VALENTINO IRWIN-ET
 USA 117423084 GT50K BBR 100 JH1C JNSF A2A2 7JE1163
 BW CENTURION PEGGY K798 92%
 USA 111926011 GT50K BBR 100 JH1C JNSF

SELLING OPEN

SIRE: BW CITATION A-ET
 USA 118367576 GT80K BBR 100 JH1C JNSF A2A2 505JE125
 SEE REFERENCE SIRE E

JX BW COUNTDOWN {5}-ET
 JE840003131148667 GT99K BBR 100 JH1F JNSF A2A2 551JE1667

BW OLIVER GLENDA C88-P 85%
 USA 173069862

DAM: JX BW COUNTDOWN FRANCIE S589 {6}

USA 173738854
 TATTOO D589/D589
 DHIA HERD # 93-52-0150 CONTROL # 1783
 2-00 283 3 15680 4.8 747 3.8 601 103DCR 2030C
 305 2X ME AVG 1L 18652M 895F 731P 2448C

TATTOO C88/C88
 DHIA HERD # 93-52-0150 CONTROL # 328
 1-09 290 3 17560 4.9 859 3.9 681 103DCR 2320C
 2-09 305 3 26430 5.5 1444 3.8 992 103DCR 3432C
 3-11 305 3 25470 5.5 1409 3.7 945 104DCR 3269C
 305 2X ME AVG 3L 24136M 1307F 930P 3192C
 PPA 3448M 217F 126P / YD 1474M 110F 50P
 CDCB PTA 08/01/2022 3RECS 64%R 78%ILE
 438M 0.05% 33F -0.01% 13P 250CM\$ 249NM\$ 248FM\$
 1.2PL -0.6LIV -0.6DPR -1.0CCR -1.0HCR 2.95SCS 223GM\$
 0.1MFV 0.2DAB 0.3KET -1.6MAS 0.2MET 0.0RPL -0.4HTI
 AJCA 08/01/2022 PTAT 53%R 0.8 JUI 9.2 JPI 55%R 52
 SIRE: DUTCH HOLLOW OLIVER-P GJPI 12 18%ILE

2-04 81% 3-04 83%
 ST SR DF RA RW RL FA FU RH RUW UC UD TP TL RTR RTS
 36 31 31 17 33 35 32 37 40 37 23 27 35 22 40 27
 PPA 460M 28F 26P / YD -445M -19F -4P
 CDCB PTA 08/01/2022 1RECS 54%R 62%ILE
 321M -0.02% 12F 0.00% 12P 172CM\$ 170NM\$ 158FM\$
 1.6PL -0.6LIV 0.5DPR 0.4CCR 1.6HCR 2.97SCS 161GM\$
 0.1MFV 0.1DAB 0.3KET -0.8MAS 0.5MET 0.0RPL 0.6HTI
 AJCA 08/01/2022 PTAT 45%R 0.5 JUI 0.6 JPI 46%R 38

NEXT DAM: BW CHARLEMAGNE JANET A813 88%
 5-03 305 3 31380 4.7 1472 3.6 1145 103DCR 3942C
 4TH DAM: BW REBELLION RITA X465 78%
 3-09 305 3 21130 5.6 1187 4.0 854 104DCR 2957C

LOT 7233 BW CITATION A LUCILLE J233 USA 174736846

BORN 05/21/2022 TATTOO J233/ P1
 FEMALE EFI 8.5%
 PA -548M -2F -16P
 117CM\$ 116NM\$ 111FM\$
 3.8PL 1.2DPR 1.5CCR 1.7HCR 2.98SCS
 PA TYPE 1.0 JPI 36%R 22

SELLING OPEN

BRENTWOOD FARMS BREEDER & OWNER
 ORLAND, CA

SIRE: BW CITATION A-ET
 USA 118367576 GT80K BBR 100 JH1C JNSF A2A2 505JE125
 SEE REFERENCE SIRE E

ALL LYNNS VALENTINO IRWIN-ET
 USA 117423084 GT50K BBR 100 JH1C JNSF A2A2 7JE1163
 BW CENTURION PEGGY K798 92%
 USA 111926011 GT50K BBR 100 JH1C JNSF

DAM: BW LADD LUCILLE D774

USA 173791037
 TATTOO D774/D774
 DHIA HERD # 93-52-0150 CONTROL # 1755
 1-09 292 3 14980 5.2 781 3.9 582 103DCR 2014C
 305 2X ME AVG 1L 18727M 966F 733P 2537C

GOLDUST KARBALA LADD-ET
 USA 117627303 GT50K BBR 100 JH1F JNSF A2A2 11JE1140

BW PREMIER FRANCE A24 87%
 USA 119065093

2-02 84% 3-02 87%
 ST SR DF RA RW RL FA FU RH RUW UC UD TP TL RTR RTS
 34 28 36 23 37 20 37 40 42 23 36 32 33 20 25 32
 PPA -646M 34F -4P / YD -1545M 14F -27P
 CDCB PTA 08/01/2022 1RECS 55%R 26%ILE
 -1009M 0.23% -3F 0.07% -22P -26CM\$ -31NM\$ -70FM\$
 1.8PL 2.4LIV 1.7DPR 1.7CCR 0.4HCR 2.98SCS -35GM\$
 0.2MFV 0.0DAB 0.3KET 2.0MAS -0.3MET -0.2RPL 5.63HTI
 AJCA 08/01/2022 PTAT 48%R 1.2 JUI 4.7 JPI 48%R 0

TATTOO A24/A24
 DHIA HERD # 93-52-0150 CONTROL # 3792
 2-01 274 3 17060 6.2 1058 4.2 715 102DCR 2477C
 3-00 219 3 14160 5.2 739 4.1 576 101DCR 1983C
 4-00 235 3 10150 4.9 499 4.0 408 101DCR 1366C
 4-11 257 3 15370 5.2 792 3.9 602 103DCR 2084C
 305 2X ME AVG 5L 16791M 982F 685P 2360C
 PPA -1856M 1F -48P / YD -2287M -15F -52P
 CDCB PTA 08/01/2022 5RECS 68%R 16%ILE
 -1054M 0.22% -7F 0.08% -23P -138CM\$ -141NM\$ -179FM\$
 0.3PL 1.4LIV 2.3DPR 1.6CCR -1.4HCR 3.09SCS -111GM\$
 0.0MFV 0.0DAB 0.1KET 1.5MAS 0.6MET 0.3RPL 3.13HTI
 AJCA 08/01/2022 PTAT 57%R 0.4 JUI -0.9 JPI 58%R -27
 SIRE: HAWARDEN IMPULS PREMIER GJPI 16 13%ILE

SISTER(S):
 BW NAVIGATOR NEVE B518 84%
 3-09 305 3 23220 5.1 1176 3.8 880 103DCR 3045C
 BW PAXTON ANNIE C210 85%
 3-05 305 3 23540 5.0 1172 3.6 849 103DCR 2936C
 BW CHROME COTTON E837 83%
 SELLING AS LOT 2026

NEXT DAM: BW LEGIONAIRE BELLE R841 90%
 5-07 265 3 19840 5.5 1085 4.1 806 103DCR 2791C
 4TH DAM: BW SULTAN KERRY M375 {6}

LOT 7236 BW LIGHTNING SASHA J236 USA 174736873

BORN 05/23/2022 TATTOO J236/ P3
 FEMALE EFI 8.5%
 PA 535M 21F 29P
 244CM\$ 238NM\$ 183FM\$
 0.6PL -1.3DPR -0.5CCR 2.6HCR 3.08SCS
 PA TYPE 1.3 JPI 33%R 58

BRENTWOOD FARMS BREEDER & OWNER
 ORLAND, CA

JX AHLEM HARRIS BALTAZAR {5}-ET
 USA 074067612 GT99K BBR 100 JH1F JNSF A2A2 29JE4008
 BW MACHETE LIZZIE Y12 90%
 USA 118584146 GT13K BBR 100 JH1F JNSF

SELLING OPEN

SIRE: JX BW LIGHTNING {6} (TWIN)
 USA 173135567 GT99K BBR 100 JH1F JNSF 505JE128
 SEE REFERENCE SIRE A

DAM: BW VICTORIOUS SASHA D362 {6}
 USA 173592807
 TATTOO D362/D362
 DHIA HERD # 93-52-0150 CONTROL # 1552
 2-00 305 3 18310 5.3 967 3.8 693 103DCR 2398C
 305 2X ME AVG 1L 19764M 1059F 769P 2662C

2-02 80% 2-08 85%
 ST SR DF RA RW RL FA FU RH RUW UC UD TP TL RTR RTS
 45 35 36 30 35 16 37 41 44 32 25 37 28 20 25 25
 PPA 374M 47F 37P / YD -684M 26F 12P
 CDCB PTA 08/01/2022 1RECS 54%R 35%ILE
 -342M 0.13% 11F 0.08% 5P 44CM\$ 37NM\$ -31FM\$
 -0.3PL -0.8LIV -0.8DPR -0.6CCR 1.6HCR 3.08SCS 25GM\$
 -0.1MFV -0.1DAB -0.1KET -1.5MAS 0.0MET 0.2RPL -4.0HTI
 AJCA 08/01/2022 PTAT 52%R 1.3 JUI 11.7 JPI 49%R 13

RIVER VALLEY VICTORIOUS-ET
 JE840003126479524 GT99K BBR 100 JH1F JNSF A2A2 7JE5032

BW NXLEVEL CATHY S78345 {5}-ET 86%
 USA 173128947 GT29K BBR 100 JH1F JNSF
 TATTOO S78345/S78345
 DHIA HERD # 93-52-0150 CONTROL # 123
 2-00 305 3 17380 5.3 913 4.2 732 103DCR 2480C
 3-00 305 3 23610 5.1 1210 4.0 945 103DCR 3250C
 305 2X ME AVG 2L 20419M 1082F 858P 2927C
 PPA 1231M 128F 78P / YD 680M 89F 56P
 CDCB GPTA S 11/01/2022 2RECS 84%R 38%ILE
 -202M 0.06% 2F 0.07% 7P 60CM\$ 55NM\$ -2FM\$
 -0.5PL -0.2LIV 0.0DPR 0.6CCR 1.0HCR 3.11SCS 79GM\$
 -0.2MFV 0.0DAB 0.0KET -2.7MAS 0.1MET 0.1RPL -6.61HTI
 AJCA 11/01/2022 GPTAT 85%R 0.2 GJUI -0.8 GJPI 80%R 8
 SIRE: DP NXLEVEL-ET GJPI 70 86%ILE

NEXT DAM: BW CENTURION CATHY L306 {4} 94%
 6-04 305 3 30110 4.1 1233 3.4 1020 104DCR 3384C
 4TH DAM: BW DC N20 {3} 88%
 6-08 294 3 20350 5.6 1131 3.3 678 95DCR 2341C

LOT 7240 BW LIGHTNING DAISY J240 USA 174736912

BORN 05/25/2022 TATTOO J240/ P4
 FEMALE EFI 9.0%
 PA 938M 19F 31P
 307CM\$ 307NM\$ 297FM\$
 1.7PL -0.9DPR 0.3CCR 2.4HCR 3.04SCS
 PA TYPE 0.9 JPI 32%R 71

BRENTWOOD FARMS BREEDER & OWNER
 ORLAND, CA

JX AHLEM HARRIS BALTAZAR {5}-ET
 USA 074067612 GT99K BBR 100 JH1F JNSF A2A2 29JE4008
 BW MACHETE LIZZIE Y12 90%
 USA 118584146 GT13K BBR 100 JH1F JNSF

SELLING OPEN

SIRE: JX BW LIGHTNING {6} (TWIN)
 USA 173135567 GT99K BBR 100 JH1F JNSF 505JE128
 SEE REFERENCE SIRE A

DAM: BW CENTERPIECE DAISY C633
 USA 173325157
 TATTOO C633/C633
 DHIA HERD # 93-52-0150 CONTROL # 827
 2-08 305 3 22440 4.5 1017 3.5 785 103DCR 2713C
 305 2X ME AVG 1L 22939M 1046F 817P 2805C

3-00 83% 3-06 87%
 ST SR DF RA RW RL FA FU RH RUW UC UD TP TL RTR RTS
 38 39 33 23 45 20 34 44 40 38 29 39 32 20 25 25
 PPA 2380M 44F 64P / YD 1768M 1F 39P
 CDCB PTA 08/01/2022 1RECS 53%R 63%ILE
 464M -0.07% 7F -0.04% 9P 171CM\$ 174NM\$ 197FM\$
 2.0PL 0.0LIV 0.0DPR 0.8CCR 1.2HCR 3.00SCS 151GM\$
 0.0MFV 0.1DAB 0.0KET 0.3MAS 0.3MET 0.0RPL 1.08HTI
 AJCA 08/01/2022 PTAT 50%R 0.4 JUI 10.5 JPI 45%R 39

BW CENTERPIECE-ET
 USA 119428889 GT13K BBR 100 JH1F JNSF

BW CITATION JENNA B131 85%
 USA 119677920
 TATTOO B131/B131
 DHIA HERD # 93-52-0150 CONTROL # 4525
 1-11 305 3 17800 5.0 883 3.4 611 103DCR 2111C
 3-04 271 3 20200 5.0 1005 3.4 691 103DCR 2387C
 4-03 272 3 20080 4.8 967 3.4 685 103DCR 2366C
 5-02 305 3 20900 4.7 992 3.4 702 104DCR 2425C
 305 2X ME AVG 4L 20607M 1018F 711P 2456C
 PPA 717M 35F -9P / YD -455M -24F -38P
 CDCB PTA 08/01/2022 4RECS 66%R 39%ILE
 -233M -0.01% -13F -0.04% -17P 53CM\$ 60NM\$ 110FM\$
 3.6PL 2.0LIV 1.0DPR 2.4CCR 1.9HCR 3.09SCS 27GM\$
 -0.1MFV 0.1DAB 0.0KET 1.3MAS 0.3MET 0.0RPL 1.82HTI
 AJCA 08/01/2022 PTAT 56%R 0.2 JUI 6.8 JPI 57%R 2
 SIRE: BW CITATION A-ET GJPI 43 50%ILE

NEXT DAM: BW TBONE KATIE IF304-ET 77%
 3-08 237 3 17550 4.7 819 3.9 681 102DCR 2257C
 4TH DAM: BW AVERY KATIE ET121-ET 93%
 6-06 365 3 36530 4.8 1747 3.2 1172 DHIR 4046C
 DAM OF BW ACADEMY-ET

LOT 7245 BW CASINO LILY J245 USA 174736967

BORN 05/29/2022 TATTOO J245/ P1
 FEMALE EFI 8.6%
 PA -238M -6F 4P
 47CM\$ 43NM\$ -4FM\$
 1.7PL 0.6DPR 0.9CCR 1.2HCR 3.09SCS
 PA TYPE 1.4 JPI 38%R 12

SISTER(S):
 BW CHROME JANET E404 84%
 SELLING AS LOT 2402

SIRE: ELLIOTTS REGENCY CASINO-ET
 JE840003125141657 GT50K BBR 100 JH1F JNSF A2A2 14JE725
 SEE REFERENCE SIRE I

DAM: BW APPLEJACK LILY B931
 USA 172891293
 TATTOO B931/B931
 DHIA HERD # 93-52-0150 CONTROL # 320
 1-11 265 3 15100 4.5 682 3.7 563 103DCR 1873C
 2-10 270 3 21200 4.3 907 3.5 747 103DCR 2486C
 3-10 305 3 25620 4.4 1121 3.6 919 103DCR 3068C
 305 2X ME AVG 3L 21796M 977F 802P 2675C
 2-04 85% 3-00 87%
 ST SR DF RA RW RL FA FU RH RUW UC UD TP TL RTR RTS
 30 32 36 21 34 26 27 32 40 41 29 24 26 25 25 28
 PPA 1476M 19F 43P / YD 258M -9F 9P
 CDCB PTA 08/01/2022 3RECS 64%R 25%ILE
 -148M -0.03% -14F 0.00% -5P -39CM\$ -38NM\$ -34FM\$
 0.6PL -2.2LIV 0.9DPR 1.2CCR 1.1HCR 3.04SCS -16GM\$
 -0.3MFV -0.4DAB -0.3KET -0.4MAS 0.1MET 0.0RPL -5.86HTI
 AJCA 08/01/2022 PTAT 53%R 0.9 JUI 5.7 JPI 55%R -10

SELLING OPEN

BRENTWOOD FARMS BREEDER & OWNER
 ORLAND, CA

TJF VISIONARY REGENCY
 USA 067248196 GT80K BBR 100 JH1F JNSC A2A2 14JE662
 CHILLI PREMIER CINEMA-ET 93%
 USA 071577202 GT50K BBR 100 JH1F JNSF

STEINHAUERS IATOLA APPLEJACK
 USA 115488982 GT50K BBR 100 JH1F JNSF 11JE968
 BW AXIS FAIRY Y994 86%
 USA 119064832

TATTOO Y994/Y994
 DHIA HERD # 93-52-0150 CONTROL # 3614
 2-09 305 3 26090 4.3 1114 3.6 945 104DCR 3094C
 4-00 305 3 22770 4.3 973 3.8 854 103DCR 2744C
 5-07 305 3 26460 4.4 1154 3.4 892 103DCR 3079C
 7-00 269 3 18960 4.9 926 3.6 674 103DCR 2330C
 305 2X ME AVG 5L 22507M 1040F 829P 2792C
 PPA 1922M 61F 49P / YD 757M 2F 18P
 CDCB PTA 08/01/2022 5RECS 64%R 62%ILE
 280M -0.08% -4F -0.02% 7P 172CM\$ 170NM\$ 171FM\$
 3.3PL 1.2LIV -0.8DPR -1.1CCR 0.8HCR 2.85SCS 91GM\$
 0.1MFV 0.1DAB 0.0KET 0.6MAS 1.2MET 0.2RPL 3.04HTI
 AJCA 08/01/2022 PTAT 51%R 0.6 JUI 1.6 JPI 56%R 27
 SIRE: SUGAR GROVE VALENTINO AXIS GJPI 20 31%ILE
 NEXT DAM: BW PREMIER PENNY X389
 4TH DAM: BW RENEGADE WANDA U750

LOT 7246 BW BANCROFT LUCY J246 USA 174736976

BORN 05/30/2022 TATTOO J246/ P2
 FEMALE EFI 9.2%
 PA 352M 6F 15P
 202CM\$ 201NM\$ 184FM\$
 2.0PL -0.3DPR 0.2CCR 1.6HCR 3.11SCS
 PA TYPE 1.6 JPI 36%R 41

SELLING OPEN

SIRE: AHLEM AXIS BANCROFT-ET
 USA 073409475 GT99K BBR 100 JH1F JNSF A2A2 29JE3991
 SEE REFERENCE SIRE O

DAM: BW CASINO LUCY D634
 USA 173738920
 TATTOO D634/D634
 DHIA HERD # 93-52-0150 CONTROL # 1795
 1-11 281 3 13400 3.9 527 3.5 475 103DCR 1502C
 305 2X ME AVG 1L 16772M 655F 599P 1879C
 2-03 86% 3-04 90%
 ST SR DF RA RW RL FA FU RH RUW UC UD TP TL RTR RTS
 39 39 40 22 43 20 42 44 46 32 28 37 32 28 25 25
 PPA -1147M -116F -47P / YD -2258M -167F -75P
 CDCB PTA 08/01/2022 1RECS 54%R 26%ILE
 -280M 0.00% -14F 0.03% -5P -36CM\$ -35NM\$ -45FM\$
 1.1PL 0.4LIV 0.1DPR 0.4CCR 0.9HCR 3.18SCS -55GM\$
 0.0MFV 0.2DAB 0.2KET -3.0MAS 0.2MET 0.1RPL -3.94HTI
 AJCA 08/01/2022 PTAT 46%R 1.6 JUI 14.1 JPI 47%R -10
 SELLING AS LOT 1795

BRENTWOOD FARMS BREEDER & OWNER
 ORLAND, CA

SUGAR GROVE VALENTINO AXIS
 USA 067072875 GT50K BBR 100 JH1F JNSF A2A2 7JE1274
 AHLEM RENEGADE BUTTONS 38500 90%
 USA 070950992 GT8K BBR 100 JH1F JNSF

ELLIOTTS REGENCY CASINO-ET
 JE840003125141657 GT50K BBR 100 JH1F JNSF A2A2 14JE725

BW OLIVER DANA C186 85%
 USA 173094907
 TATTOO C186/C186
 DHIA HERD # 93-52-0150 CONTROL # 356
 1-09 305 3 18740 5.0 933 3.6 683 103DCR 2362C
 305 2X ME AVG 2L 19576M 1042F 734P 2538C
 PPA 1771M 136F 54P / YD 512M 77F 7P
 CDCB PTA 08/01/2022 2RECS 60%R 42%ILE
 -53M 0.04% 6F -0.02% -7P 68CM\$ 74NM\$ 104FM\$
 0.8PL 0.5LIV -0.6DPR -0.4CCR 0.5HCR 3.14SCS 57GM\$
 0.0MFV 0.1DAB 0.3KET -1.3MAS 0.3MET 0.0RPL -1.33HTI
 AJCA 08/01/2022 PTAT 49%R 0.9 JUI 7.2 JPI 52%R 2
 SIRE: DUTCH HOLLOW OLIVER-P GJPI 12 18%ILE
 NEXT DAM: BW CITATION ALANA A836 75%
 3-05 305 3 22340 4.4 982 3.8 841 104DCR 2740C
 4TH DAM: BW TBONE YVETTE Y260 79%
 3-01 302 3 21270 5.1 1083 4.1 880 103DCR 2958C

LOT 7250 JX BW VALIANT CARRIE J250 {6} USA 174737016

BORN 06/02/2022 TATTOO J250/ P1
 FEMALE EFI 8.4%

PA 275M 23F 12P
 178CM\$ 176NM\$ 159FM\$
 1.7PL -2.3DPR -2.8CCR -1.3HCR 3.00SCS
 PA TYPE 0.5 JPI 37%R 24

SISTER(S):
 BW ANDREAS MARY D353 83%
 2-11 305 3 19170 5.3 1013 4.0 776 103DCR 2687C
 JX BW VALIANT CARRIE G320 {6}
 SELLING AS LOT 6320

SIRE: JX BW VALIANT {5}
 USA 119427851 GT29K BBR 100 JH1F JNSF 5053E126
 SEE REFERENCE SIRE H

DAM: BW VERTEX CARRIE B821
 USA 119984583
 TATTOO B821/B821
 DHIA HERD # 93-52-0150 CONTROL # 1015
 1-10 305 3 16370 4.9 797 3.7 608 103DCR 2103C
 2-11 297 3 20630 5.1 1051 3.6 748 103DCR 2586C
 4-00 305 3 23800 5.0 1187 3.6 860 103DCR 2974C
 305 2X ME AVG 3L 19647M 1006F 737P 2549C

2-00 80% 3-02 86% 4-06 87%
 ST SR DF RA RW RL FA FU RH RUW UC UD TP TL RTR RTS
 38 35 30 45 45 20 23 36 40 26 35 32 28 20 32 24

PPA 479M 52F 12P / YD -846M -5F -25P
 CDCB PTA 08/01/2022 3RECS 63%R 48%ILE
 -372M 0.08% -1F 0.02% -9P 102CM\$ 102NM\$ 94FM\$
 2.4PL -0.1LIV -1.1DPR -1.5CCR -1.2HCR 3.07SCS 43GM\$
 -0.1MFV 0.0DAB -0.2KET 1.3MAS 0.2MET -0.1RPL 1.02HTI
 AJCA 08/01/2022 PTAT 54%R 0.6 JUI 8.8 JPI 53%R 1

SISTER(S):
 BW KARBALA BYSON E162 82%
 1-10 305 3 17910 5.0 899 3.7 661 103DCR 2286C

SELLING OPEN

BRENTWOOD FARMS BREEDER & OWNER
 ORLAND, CA

JX SCHULTZ VOLCANO HARRIS {4}
 USA 118157731 GT80K BBR 100 JH1F JNSF A1A2 29JE3866
 BW LEGION GALIANA ET629-ET 94%
 USA 116541457 GT99K BBR 100 JH1F JNSF

BW VERTEX-ET
 USA 118017060 GT50K BBR 100 JH1C JNSF A2A2 7JE1281
 BW FASTRACK RACHEL X878 {6} 86%

USA 118522302
 TATTOO X878/X878
 DHIA HERD # 93-52-0150 CONTROL # 2708
 2-09 305 3 21280 5.4 1139 4.1 875 104DCR 3031C
 3-09 264 3 20000 5.4 1088 4.0 797 103DCR 2759C
 4-08 258 3 21720 5.1 1102 3.8 831 103DCR 2876C
 5-07 264 3 17980 4.7 850 3.9 706 103DCR 2342C
 305 2X ME AVG 5L 19218M 1056F 784P 2701C
 PPA -288M 49F 12P / YD -1476M -10F -30P
 CDCB PTA 08/01/2022 5RECS 69%R 54%ILE
 -829M 0.14% -11F 0.06% -19P 138CM\$ 134NM\$ 105FM\$
 3.8PL 0.8LIV 2.3DPR 2.3CCR -0.3HCR 2.97SCS 146GM\$
 0.0MFV 0.0DAB -0.4KET 1.8MAS 0.3MET -0.1RPL 2.68HTI
 AJCA 08/01/2022 PTAT 57%R 0.1 JUI 3.3 JPI 59%R 20
 SIRE: BW FASTRACK-ET GJPI 42 34%ILE

NEXT DAM: BW SULTAN MARIE U788 {5} 82%
 2-08 305 3 19270 5.0 969 3.7 719 104DCR 2487C

4TH DAM: BW COUNCILLER CARI D71 {4} 78%
 4-10 305 3 19010 5.7 1075 3.6 676 103DCR 2337C



BW TANNER TAMMIE L412 {5}, E-95%
GREAT-GRANDAM OF LOT 7251

LOT 7251 BW CHROME TARA J251 USA 174737025

BORN 06/03/2022 TATTOO J251/ P1
FEMALE EFI 9.0%

PA -6M 8F 1P
85CM\$ 84NM\$ 79FM\$
1.6PL -0.3DPR 0.2CCR 1.3HCR 2.96SCS
PA TYPE 1.2 JPI 37%R 25

SELLING OPEN

SISTER(S):

BW PRINCE TARA G441
SELLING AS LOT 6441

SIRE: RIVER VALLEY CECE CHROME-ET
JE840003012423929 GT BBR 100 JH1F JNSC A2A2 7JE5004
SEE REFERENCE SIRE B

DAM: BW VICTORIOUS TARA D256
USA 173545597

TATTOO D256/D256
DHIA HERD # 93-52-0150 CONTROL # 1345
2-05 289 3 14180 4.7 664 3.6 504 103DCR 1742C
305 2X ME AVG 1L 15989M 749F 576P 1991C

2-10 73% 3-10 85%
ST SR DF RA RW RL FA FU RH RUW UC UD TP TL RTR RTS
44 35 36 20 30 25 29 40 45 36 28 24 35 28 32 21

PPA -592M -54F -32P / YD -1754M -87F -63P
CDCB PTA 08/01/2022 1RECS 55%R 16%ILE
-520M 0.04% -16F 0.02% -14P -152CM\$ -152NM\$ -158FM\$
0.6PL 0.4LIV -0.2DPR 0.1CCR 1.8HCR 3.05SCS -187GM\$
-0.1MFV 0.0DAB -0.2KET 0.2MAS 0.1MET 0.2RPL -0.74HTI
AJCA 08/01/2022 PTAT 48%R 0.4 JUI 15.1 JPI 50%R -27
SELLING AS LOT 1345

SISTER(S):

JX BW VALIANT LILY C455 {6} 81%
3-10 305 3 22730 4.8 1091 3.8 870 104DCR 2954C
BW LIGHTNING THEA E832 80%
SELLING AS LOT 2653

BRENTWOOD FARMS
ORLAND, CA

BREEDER & OWNER

SCHULTZ LEGAL CRITIC-P
USA 117217618 GT50K BBR 100 JH1C JNSC 11JE1098
LYON CELEBRITY CECE-ET 91%
USA 117046049 GT50K BBR 100 JH1C JNSF

RIVER VALLEY VICTORIOUS-ET
JE840003126479524 GT99K BBR 100 JH1F JNSF A2A2 7JE5032
BW CITATION TAMMIE IF422 {6}-ET 86%
USA 119226348 GT13K BBR 100 JH1F JNSF

TATTOO IF422/IF422
DHIA HERD # 93-52-0150 CONTROL # 3908
3-10 236 3 18620 4.2 780 3.7 695 102DCR 2214C
4-06 305 3 21990 4.3 956 3.8 833 104DCR 2688C
5-07 305 3 27520 4.9 1349 3.5 959 103DCR 3314C
6-07 305 3 28060 4.7 1325 3.5 976 104DCR 3373C
305 2X ME AVG 5L 24256M 1132F 875P 2952C
PPA 2634M 103F 72P / YD 390M 3F -1P
CDCB GPTA S 11/01/2022 3RECS 85%R 19%ILE
-21M -0.04% -10F -0.03% -7P -112CM\$ -107NM\$ -76FM\$
1.4PL 2.3LIV 1.2DPR 2.1CCR 1.3HCR 3.06SCS -137GM\$
-0.1MFV 0.1DAB -0.4KET 1.0MAS 0.2MET 0.2RPL 0.89HTI
AJCA 11/01/2022 GPTAT 84%R 0.1 GJUI 7.5 GJPI 81%R -12
SIRE: BW CITATION A-ET GJPI 43 50%ILE

NEXT DAM: BW TANNER TAMMIE L412 {5} 95%
4-03 365 3 34660 4.4 1525 3.4 1183 DHIR 4076C
ALL AMERICAN LIFETIME CHEESE COW, 2011
RESERVE ALL AMERICAN JR 3-YEAR-OLD, 2007
RESERVE GRAND CHAMPION, 2011 WESTERN NATIONAL
2ND AGED COW, 2013 CALIFORNIA STATE FAIRIST AGED COW, 2011 WESTERN NATIONAL
1ST AGED COW, 2011 CALIFORNIA STATE FAIR
1ST 5-YEAR-OLD, 2009 WESTERN NATIONAL
2ND 5-YEAR-OLD, 2009 CALIFORNIA STATE FAIR
SENIOR CHAMPION, 2009 CALIFORNIA SPRING SHOW
5TH 4-YEAR-OLD, 2008 ALL AMERICAN JERSEY SHOW

4TH DAM: BW AARON KIMBERLY D358 {4} 77%
2-10 305 3 17970 4.2 752 3.5 633 95DCR 2080C

LOT 7252 BW LIGHTNING GOLDIE J252 USA 174737034

BORN 06/04/2022 TATTOO J252/ P1
 FEMALE EFI 8.6%
 PA 347M 9F 21P
 131CM\$ 129NM\$ 87FM\$
 -0.1PL -0.1DPR 0.9CCR 2.3HCR 3.17SCS
 PA TYPE 1.2 JPI 34%R 34

SISTER(S):
 BW GALAHAD BELLA E166
 SELLING AS LOT 2393
 BW DISCO GOLDIE G142
 SELLING AS LOT 10008B

SIRE: JX BW LIGHTNING {6} (TWIN)
 USA 173135567 GT99K BBR 100 JH1F JNSF 5053E128
 SEE REFERENCE SIRE A

DAM: BW APPLEJACK GOLDIE C448
 USA 173210503
 TATTOO C448/C448
 DHIA HERD # 93-52-0150 CONTROL # 731
 2-00 296 3 15720 5.0 790 4.0 621 103DCR 2127C
 3-00 305 3 19990 5.6 1121 4.0 799 103DCR 2766C
 305 2X ME AVG 3L 18173M 954F 736P 2502C

2-05 79% 3-03 82% 3-09 84%
 ST SR DF RA RW RL FA FU RH RUW UC UD TP TL RTR RTS
 37 38 30 30 41 22 36 43 37 26 36 28 25 31 25 33

PPA -994M -25F -2P / YD -1380M -25F -14P
 CDCB PTA 08/01/2022 2RECS 60%R 14%ILE
 -717M 0.11% -12F 0.07% -11P -181CM\$ -182NM\$ -222FM\$
 -1.6PL -3.2LIV 1.6DPR 2.1CCR 1.0HCR 3.27SCS -106GM\$
 -0.4MFV -0.5DAB -0.4KET -0.4MAS -0.3MET -0.1RPL -7.64HTI
 AJCA 08/01/2022 PTAT 54%R 1.0 JUI 4.7 JPI 52%R -35

SELLING OPEN

BRENTWOOD FARMS BREEDER & OWNER
 ORLAND, CA

JX AHLEM HARRIS BALTAZAR {5}-ET
 USA 074067612 GT99K BBR 100 JH1F JNSF A2A2 29JE4008
 BW MACHETE LIZZIE Y12 90%
 USA 118584146 GT13K BBR 100 JH1F JNSF

STEINHAUERS IATOLA APPLEJACK
 USA 115488982 GT50K BBR 100 JH1F JNSF 11JE968

BW INNOVATION ASTER A268 90%

USA 119225990
 TATTOO A268/A268
 DHIA HERD # 93-52-0150 CONTROL # 3854
 1-10 305 3 16100 5.3 860 4.1 655 103DCR 2268C
 2-11 264 3 19460 4.8 938 3.9 766 103DCR 2566C
 305 2X ME AVG 3L 18247M 1002F 793P 2709C
 PPA 701M 85F 48P / YD -685M 27F 2P
 CDCB PTA 08/01/2022 3RECS 62%R 32%ILE
 -405M 0.13% 8F 0.06% -2P 16CM\$ 13NM\$ -30FM\$
 0.2PL -0.6LIV 0.8DPR 0.8CCR -0.2HCR 3.14SCS 30GM\$
 -0.1MFV -0.1DAB -0.2KET 1.1MAS 0.5MET 0.2RPL 0.51HTI
 AJCA 08/01/2022 PTAT 53%R 0.9 JUI 8.9 JPI 52%R 10
 SIRE: BW INNOVATION GJPI 7 10%ILE

NEXT DAM: BW SULTAN DOROTHY U722 90%

4-04 305 3 29330 5.0 1454 3.7 1077 103DCR 3725C

4TH DAM: BW ROCKET AUTUMN M842 92%

4-09 283 3 27640 3.8 1043 3.5 978 103DCR 3027C

LOT 7257 BW CASINO CARLA J257 USA 174737089

BORN 06/07/2022 TATTOO J257/ P1
 FEMALE EFI 8.4%
 PA -229M 4F 8P
 68CM\$ 63NM\$ -3FM\$
 0.9PL 1.2DPR 1.6CCR 1.4HCR 3.14SCS
 PA TYPE 1.6 JPI 37%R 24

SISTER(S):
 JX BW COUNTDOWN THISTLE E449 {6} 81%
 JX BW VALIANT CARLA G382 {6}
 SELLING AS LOT 6382

SIRE: ELLIOTTS REGENCY CASINO-ET
 JE840003125141657 GT50K BBR 100 JH1F JNSF A2A2 14JE725
 SEE REFERENCE SIRE I

DAM: BW APPLEJACK CARLA C778
 USA 173420599
 TATTOO C778/C778
 DHIA HERD # 93-52-0150 CONTROL # 913
 1-10 272 3 18240 4.8 874 4.0 734 102DCR 2420C
 2-09 305 3 25950 4.7 1224 3.6 924 103DCR 3194C
 305 2X ME AVG 2L 24653M 1188F 947P 3187C

1-11 83% 3-03 84%
 ST SR DF RA RW RL FA FU RH RUW UC UD TP TL RTR RTS
 45 32 32 20 43 20 36 22 44 45 25 19 30 23 25 25

PPA 3022M 142F 119P / YD 1577M 98F 74P
 CDCB PTA 08/01/2022 2RECS 61%R 30%ILE
 -131M 0.05% 5F 0.04% 4P 3CM\$ 2NM\$ -31FM\$
 -0.9PL -3.0LIV 2.0DPR 2.6CCR 1.5HCR 3.15SCS 84GM\$
 -0.4MFV -0.5DAB -0.2KET -0.2MAS -0.6MET -0.2RPL -7.20HTI
 AJCA 08/01/2022 PTAT 53%R 1.3 JUI 7.2 JPI 52%R 14

SISTER(S):
 BW CHARLEMAGNE WHITNEY A802 85%
 1-11 305 3 21380 4.1 869 3.6 766 104DCR 2453C

SELLING OPEN

BRENTWOOD FARMS BREEDER & OWNER
 ORLAND, CA

TJF VISIONARY REGENCY
 USA 067248196 GT80K BBR 100 JH1F JNSC A2A2 14JE662
 CHILLI PREMIER CINEMA-ET 93%
 USA 071577202 GT50K BBR 100 JH1F JNSF

STEINHAUERS IATOLA APPLEJACK
 USA 115488982 GT50K BBR 100 JH1F JNSF 11JE968

BW LUCIFER KORIE X449 87%

USA 118275602
 TATTOO X449/X449
 DHIA HERD # 93-52-0150 CONTROL # 2460
 1-11 305 3 17420 4.7 813 4.0 689 103DCR 2259C
 2-10 283 3 18800 4.8 901 3.8 721 104DCR 2443C
 3-10 305 3 24490 4.4 1084 3.9 964 104DCR 3077C
 4-08 216 3 13080 4.5 584 4.1 539 101DCR 1686C
 305 2X ME AVG 4L 20259M 937F 806P 2620C
 PPA 1029M 1F 39P / YD 617M -3F 20P
 CDCB PTA 08/01/2022 3RECS 65%R 30%ILE
 20M -0.04% -8F -0.01% -1P -2CM\$ -1NM\$ 6FM\$
 0.3PL -0.2LIV 1.0DPR 1.3CCR 0.5HCR 3.00SCS 24GM\$
 -0.1MFV -0.1DAB 0.0KET 1.3MAS -0.1MET -0.1RPL 0.72HTI
 AJCA 08/01/2022 PTAT 55%R 0.9 JUI 4.6 JPI 55%R 8
 SIRE: BW LUCIFER-ET GJPI -50 4%ILE

NEXT DAM: BW KARBALA APRIL W71 78%

1-10 305 3 15430 4.9 754 3.3 509 104DCR 1757C

4TH DAM: BW SULTAN BECKY M285 88%

5-02 305 3 29970 4.3 1300 3.3 981 103DCR 3387C

LOT 7260 BW BANCROFT SOFIA J260 USA 174737100

BORN 06/08/2022 TATTOO J260/ P3
 FEMALE EFI 9.4%
 PA 803M 25F 29P
 301CM\$ 300NM\$ 281FM\$
 1.6PL -1.0DPR -0.4CCR 1.9HCR 3.04SCS
 PA TYPE 1.1 JPI 35%R 65

SELLING OPEN

SIRE: AHLEM AXIS BANCROFT-ET
 USA 073409475 GT99K BBR 100 JH1F JNSF A2A2 29JE3991
 SEE REFERENCE SIRE 0

DAM: BW CENTERPIECE SOFIA E444
 USA 174029018
 TATTOO E444/E444

2-05 80%
 ST SR DF RA RW RL FA FU RH RUW UC UD TP TL RTR RTS
 28 36 34 20 26 20 36 36 32 25 29 37 28 24 34 25

PA 623M 24F 22P
 163CM\$ 163NM\$ 149FM\$
 0.3PL -1.5DPR -0.6CCR 1.5HCR 3.06SCS
 PA TYPE 0.7 JPI 42%R 38

BRENTWOOD FARMS BREEDER & OWNER
 ORLAND, CA

SUGAR GROVE VALENTINO AXIS
 USA 067072875 GT50K BBR 100 JH1F JNSF A2A2 7JE1274
 AHLEM RENEGADE BUTTONS 38500 90%
 USA 070950992 GT8K BBR 100 JH1F JNSF

BW CENTERPIECE-ET
 USA 119428889 GT13K BBR 100 JH1F JNSF
 JX BW VICEROY MARIE C471 {6} 90%
 USA 173221024 GT45K BBR 100 JH1F JNSF

TATTOO C471/C471
 DHIA HERD # 93-52-0150 CONTROL # 830
 2-04 274 3 14580 5.0 723 3.6 526 102DCR 1819C
 3-04 305 3 22260 3.9 863 3.8 840 103DCR 2550C
 305 2X ME AVG 2L 19160M 848F 722P 2330C
 PPA 86M -10F 8P / YD 817M 20F 31P
 CDCB GPTA S 11/01/2022 2RECS 82%R 52%ILE
 591M -0.03% 23F 0.01% 23P 124CM\$ 125NM\$ 106FM\$
 0.3PL -1.8LIV -1.9DPR -0.4CCR 2.5HCR 3.18SCS 79GM\$
 0.0MFV 0.0DAB 0.0KET -1.9MAS 0.4MET -0.3RPL -3.36HTI
 AJCA 11/01/2022 GPTAT 83%R 0.9 GJUI 7.7 GJPI 79%R 28
 SELLING AS LOT 830
 SIRE: CDF VICEROY-ET GJPI 78 65%ILE

NEXT DAM: JX BW HARRIS SHERA A919 {5} 83%
 5-01 305 3 30170 5.6 1691 3.5 1055 103DCR 3646C
 4TH DAM: BW COUNTRY HEIDI Y343

LOT 7272 BW GRADUATE MONA J272 USA 174737221

BORN 06/19/2022 TATTOO J272/ P6
 FEMALE EFI 9.4%
 PA 436M 39F 22P
 383CM\$ 376NM\$ 330FM\$
 3.0PL -0.3DPR -0.3CCR 0.6HCR 2.87SCS
 PA TYPE 1.1 JPI 31%R 83

SELLING OPEN

SIRE: BW GRADUATE
 USA 174052049 GT BBR 100 JH1F JNSF A1A2 7JE1939
 SEE REFERENCE SIRE J

DAM: JX BW VALIANT MONA D813 {6}
 USA 173792720
 TATTOO D813/D813

DHIA HERD # 93-52-0150 CONTROL # 1823
 1-10 282 3 14140 5.6 787 4.0 559 103DCR 1935C
 305 2X ME AVG 1L 17562M 982F 708P 2452C

2-01 80% 3-01 82%
 ST SR DF RA RW RL FA FU RH RUW UC UD TP TL RTR RTS
 32 36 35 22 32 28 34 36 39 32 28 31 38 25 42 25

PPA -44M 68F 11P / YD -1287M 17F -26P
 CDCB PTA 08/01/2022 1RECS 54%R 77%ILE
 59M 0.09% 21F 0.01% 5P 247CM\$ 244NM\$ 225FM\$
 3.2PL 0.5LIV 0.0DPR -0.7CCR 0.3HCR 2.90SCS 189GM\$
 0.1MFV 0.1DAB -0.1KET 0.7MAS 0.5MET 0.0RPL 2.72HTI
 AJCA 08/01/2022 PTAT 46%R 0.4 JUI 3.8 JPI 46%R 46

BRENTWOOD FARMS BREEDER & OWNER
 ORLAND, CA

RIVER VALLEY CECE CHROME-ET
 JE840003012423929 GT BBR 100 JH1F JNSC A2A2 7JE5004
 JX BW GOT MAID MADDIE C450 {6} 90%
 USA 173210482 GT45K BBR 100 JH1F JNSF

JX BW VALIANT {5}
 USA 119427851 GT29K BBR 100 JH1F JNSF 505JE126
 BW CITATION GAIL B256 86%
 USA 119739343

TATTOO B256/B256
 DHIA HERD # 93-52-0150 CONTROL # 4618
 1-10 305 3 18560 5.3 976 3.7 694 103DCR 2401C
 3-01 273 3 18500 4.6 859 3.6 669 103DCR 2301C
 4-01 305 3 20720 5.3 1104 3.8 788 103DCR 2727C
 5-01 294 3 18720 5.4 1014 3.8 718 104DCR 2485C
 305 2X ME AVG 4L 19996M 1043F 758P 2617C
 PPA 206M 56F 9P / YD -982M -6F -31P
 CDCB PTA 08/01/2022 4RECS 64%R 72%ILE
 -510M 0.09% -5F 0.01% -16P 223CM\$ 220NM\$ 218FM\$
 5.5PL 3.0LIV 2.1DPR 2.6CCR 1.9HCR 2.84SCS 186GM\$
 0.0MFV 0.2DAB 0.0KET 1.4MAS 0.4MET 0.0RPL 3.49HTI
 AJCA 08/01/2022 PTAT 53%R 0.2 JUI 4.9 JPI 55%R 42
 SIRE: BW CITATION A-ET GJPI 43 50%ILE

NEXT DAM: BW FASTRACK MARIA Y166 79%
 2-09 305 3 17660 5.5 979 4.1 718 104DCR 2486C
 4TH DAM: BW SENIOR BELLE U919 85%
 4-08 305 3 25040 4.3 1072 3.5 880 103DCR 2934C

LOT 7277 BW VALENTINO LELIA J277 USA 174737276

BORN 06/21/2022 TATTOO J277/ P1
 FEMALE EFI 10.0%
 PA 58M -1F 1P
 66CM\$ 66NM\$ 68FM\$
 1.8PL -1.6DPR -2.1CCR 0.7HCR 2.96SCS
 PA TYPE 1.4 JPI 37%R 13

SISTER(S):
 BW TRADITION LELIA G466
 SELLING AS LOT 6466

SIRE: ALL LYNNS LOUIE VALENTINO-ET
 USA 116279413 GT50K BBR 100 JH1C JNSF A2A2 7JE1038
 SEE REFERENCE SIRE S

DAM: BW LADD LELIA D842
 USA 173813890
 TATTOO D842/D842
 DHIA HERD # 93-52-0150 CONTROL # 1817
 1-09 305 3 16740 4.7 794 3.7 618 103DCR 2127C
 305 2X ME AVG 1L 20281M 954F 755P 2574C
 2-01 87% 3-01 87%
 ST SR DF RA RW RL FA FU RH RUW UC UD TP TL RTR RTS
 34 33 41 20 33 23 35 42 40 40 32 26 25 21 46 32
 PPA 726M 32F 20P / YD -207M 9F -5P
 CDCB PTA 08/01/2022 1RECS 55%R 38%ILE
 -190M 0.06% 4F 0.02% -3P 52CM\$ 50NM\$ 37FM\$
 1.1PL 1.2LIV -1.2DPR -1.3CCR 1.4HCR 2.98SCS -6GM\$
 0.2MFV 0.0DAB 0.1KET 1.1MAS -0.2MET -0.3RPL 3.79HTI
 AJCA 08/01/2022 PTAT 47%R 1.8 JUI 16.1 JPI 50%R 15
 SELLING AS LOT 1817

SISTER(S):
 BW OLIVER DEENA C325 90%
 3-03 289 3 27120 4.4 1195 3.5 936 103DCR 3207C
 BW CHROME NEVE E701 84%
 SELLING AS LOT 2649

SELLING OPEN

BIGNAMI, LAURA BREEDER & OWNER
 ORLAND, CA

BHF-SSF PARADE LOUIE-ET
 USA 113486117 GT50K BBR 100 JH1C JNSF A2A2 7JE738
 D&E PARAMOUNT VIOLET 90%
 USA 067007718 GTHD BBR 100 JH1F JNSF

GOLDUST KARBALA LADD-ET
 USA 117627303 GT50K BBR 100 JH1F JNSF A2A2 11JE1140

BW AXIS PETUNIA A906 90%
 USA 119546451 GT29K BBR 100 JH1F JNSF

TATTOO A906/A906
 DHIA HERD # 93-52-0150 CONTROL # 4353
 1-10 267 3 18710 4.4 828 3.5 660 103DCR 2239C
 2-10 260 3 19280 4.4 852 3.9 761 103DCR 2423C
 3-09 273 3 20340 4.7 951 3.9 790 103DCR 2620C
 4-08 243 3 19590 5.1 993 3.8 739 102DCR 2557C
 305 2X ME AVG 4L 22710M 1071F 868P 2893C
 PPA 2184M 80F 78P / YD 1361M 32F 45P
 CDCB GPTA S 11/01/2022 4RECS 85%R 58%ILE
 302M -0.02% 10F 0.00% 12P 153CM\$ 152NM\$ 139FM\$
 1.0PL 0.6LIV -1.8DPR -2.5CCR 0.5HCR 3.03SCS 92GM\$
 0.1MFV 0.1DAB -0.2KET -0.2MAS 0.7MET -0.1RPL 1.04HTI
 AJCA 11/01/2022 GPTAT 84%R 0.9 GJUI 10.7 GJPI 81%R 27
 SIRE: SUGAR GROVE VALENTINO AXIS GJPI 20 31%ILE
 NEXT DAM: BW VENERABLE ALYSON X617 75%
 7-00 305 3 22940 5.2 1194 3.8 880 103DCR 3045C
 4TH DAM: BW SUREFIRE MAYRA U474 91%
 1-10 285 3 19720 4.5 891 3.5 700 103DCR 2395C

LOT 7280 BW GRADUATE CARMEL J280 USA 174773597

BORN 06/24/2022 TATTOO J280/ P6
 FEMALE EFI 9.1%
 PA 810M 42F 32P
 367CM\$ 361NM\$ 321FM\$
 1.6PL -0.5DPR -0.3CCR 0.1HCR 2.88SCS
 PA TYPE 1.0 JPI 31%R 86

SIRE: BW GRADUATE
 USA 174052049 GT BBR 100 JH1F JNSF A1A2 7JE1939
 SEE REFERENCE SIRE J

DAM: JX BW VALIANT CARMEL D761 {6}
 USA 173791167
 TATTOO D761/D761
 DHIA HERD # 93-52-0150 CONTROL # 1821
 1-10 284 3 18050 4.2 756 3.6 658 103DCR 2123C
 305 2X ME AVG 1L 22418M 935F 826P 2643C
 2-02 84% 3-02 87%
 ST SR DF RA RW RL FA FU RH RUW UC UD TP TL RTR RTS
 30 29 39 21 35 20 35 40 39 36 28 31 26 21 38 26
 PPA 2996M 86F 95P / YD 2266M 36F 68P
 CDCB PTA 08/01/2022 1RECS 54%R 71%ILE
 808M -0.05% 27F -0.02% 25P 215CM\$ 213NM\$ 207FM\$
 0.4PL -1.4LIV -0.3DPR -0.6CCR -0.7HCR 2.93SCS 205GM\$
 0.0MFV 0.0DAB -0.1KET 0.1MAS 0.5MET 0.0RPL 0.22HTI
 AJCA 08/01/2022 PTAT 47%R 0.3 JUI 3.5 JPI 46%R 52
 SELLING AS LOT 1821

SISTER(S):
 BW LADD ARRIE C781 80%
 2-10 274 3 17290 5.4 935 3.6 624 103DCR 2157C

SELLING OPEN

BRENTWOOD FARMS BREEDER & OWNER
 ORLAND, CA

RIVER VALLEY CECE CHROME-ET
 JE840003012423929 GT BBR 100 JH1F JNSC A2A2 7JE5004
 JX BW GOT MAID MADDIE C450 {6} 90%
 USA 173210482 GT45K BBR 100 JH1F JNSF

JX BW VALIANT {5}
 USA 119427851 GT29K BBR 100 JH1F JNSF 505JE126
 BW VENERABLE GILLIAN A28 90%
 USA 119065057

TATTOO A28/A28
 DHIA HERD # 93-52-0150 CONTROL # 3700
 1-10 287 3 20190 4.5 907 3.6 730 103DCR 2463C
 2-09 305 3 28780 4.2 1211 3.5 1018 104DCR 3349C
 3-10 305 3 24340 4.0 980 3.6 867 103DCR 2771C
 305 2X ME AVG 4L 25146M 1067F 888P 2938C
 PPA 3735M 125F 104P / YD 1726M 57F 45P
 CDCB PTA 08/01/2022 4RECS 66%R 56%ILE
 369M -0.03% 12F -0.02% 9P 144CM\$ 145NM\$ 153FM\$
 0.0PL -0.8LIV 2.2DPR 2.8CCR 0.0HCR 2.96SCS 221GM\$
 -0.1MFV 0.0DAB 0.1KET 0.1MAS 0.4MET 0.0RPL -0.56HTI
 AJCA 08/01/2022 PTAT 55%R 0.1 JUI 2.3 JPI 56%R 45
 SIRE: BW VENERABLE-ET GJPI -11 8%ILE
 NEXT DAM: BW SEVILLE ALYCE S228 84%
 5-11 305 3 26790 4.8 1281 3.7 989 104DCR 3421C
 4TH DAM: BW CENTURION MONICA D715 87%
 2-10 305 3 24950 4.8 1209 3.5 866 93DCR 2993C

LOT 7292 BW GRADUATE IRIS J292 {6} USA 174773711

BORN 07/07/2022 TATTOO J292/ P5
FEMALE EFI 9.3%

PA 171M 31F 19P
312CM\$ 302NM\$ 233FM\$
2.1PL 0.5DPR 1.2CCR 1.8HCR 2.87SCS
PA TYPE 1.4 JPI 39%R 81

SISTER(S):
BW CITATION ELLA D686 {6} 86%
1-09 305 3 17180 4.8 817 3.8 646 103DCR 2204C
BW CHROME GRACE E499 {6} 84%
SELLING AS LOT 2326
BW SUNSEEKER IRIS G527 {6}
SELLING AS LOT 6527

SIRE: BW GRADUATE
USA 174052049 GT BBR 100 JH1F JNSF A1A2 7JE1939
SEE REFERENCE SIRE J

DAM: JX BW WORLD CUP IRIS IF576 {5}-ET
USA 173094747 GT45K BBR 100 JH1F JNSF
TATTOO IF576/IF576
DHIA HERD # 93-52-0150 CONTROL # 425
1-10 255 3 14230 5.0 710 3.9 560 102DCR 1914C
2-09 305 3 23490 5.3 1248 3.9 927 103DCR 3209C
3-10 280 3 18740 5.1 947 3.9 732 102DCR 2532C
305 2X ME AVG 3L 20815M 1085F 831P 2859C

2-01 78% 3-01 84%
ST SR DF RA RW RL FA FU RH RUW UC UD TP TL RTR RTS
42 36 35 22 33 23 33 46 43 36 37 23 22 23 36 33
PPA 1186M 102F 64P / YD 204M 49F 34P
CDCB GPTA S 11/01/2022 3RECS 84%R 46%ILE
-470M 0.13% 5F 0.08% -1P 105CM\$ 96NM\$ 32FM\$
1.5PL 0.6LIV 1.5DPR 2.2CCR 2.7HCR 2.90SCS 110GM\$
0.2MFV 0.5DAB 0.0KET -0.2MAS -0.2MET -0.1RPL 3.79HTI
AJCA 11/01/2022 GPTAT 83%R 1.1 GJUI 9.9 GJPI 79%R 41
SELLING AS LOT 425

SELLING OPEN

BRENTWOOD FARMS BREEDER & OWNER
ORLAND, CA

RIVER VALLEY CECE CHROME-ET
JE840003012423929 GT BBR 100 JH1F JNSC A2A2 7JE5004
JX BW GOT MAID MADDIE C450 {6} 90%
USA 173210482 GT45K BBR 100 JH1F JNSF

JX CO-OP AD WORLD CUP {4}-ET
JE840003126073776 GT99K BBR 100 JH1F JNSF 1JE935

BW CENTURION IRIS IF409 {6}-ETN 88%
USA 118872649 GT13K BBR 100 JH1F JNSF

TATTOO F409/W958
DHIA HERD # 93-52-0150 CONTROL # 3363
1-09 305 3 25800 4.3 1101 3.4 873 104DCR 2969C
3-09 305 3 26440 4.4 1166 3.6 944 103DCR 3174C
305 2X ME AVG 2L 25887M 1132F 918P 3084C
PPA 3270M 96F 78P / YD 2267M 66F 60P
CDCB GPTA S 11/01/2022 2RECS 85%R 25%ILE
-202M -0.04% -19F -0.04% -15P -50CM\$ -44NM\$ -1FM\$
0.1PL -0.2LIV 2.7DPR 3.5CCR 1.2HCR 3.04SCS 40GM\$
-0.1MFV 0.0DAB -0.8KET 0.7MAS 0.2MET 0.0RPL -0.71HTI
AJCA 11/01/2022 GPTAT 84%R 0.8 GJUI 8.3 GJPI 81%R 0
SIRE: SOONER CENTURION-ET GJPI -69 4%ILE

NEXT DAM: BW DC SHELLY N275 {5} 90%
2-08 277 3 20520 4.3 874 3.5 709 98DCR 2303C

4TH DAM: BW HERMITAGE A324 {4} 80%
2-10 305 3 13910 5.9 825 4.4 608 DHIR 1982C

LOT 7300 BW GRADUATE DIANA J300 USA 174773784

BORN 07/10/2022 TATTOO J300/ P7
FEMALE EFI 9.3%

PA 777M 37F 32P
425CM\$ 418NM\$ 375FM\$
1.9PL -0.4DPR 0.1CCR 0.9HCR 2.86SCS
PA TYPE 1.6 JPI 30%R 99

SELLING OPEN

SIRE: BW GRADUATE
USA 174052049 GT BBR 100 JH1F JNSF A1A2 7JE1939
SEE REFERENCE SIRE J

DAM: BW CHICAGO DIANA D899
USA 173825808
TATTOO D899/D899
DHIA HERD # 93-52-0150 CONTROL # 1806
1-09 305 3 19310 4.6 882 3.7 722 103DCR 2413C
305 2X ME AVG 1L 23089M 1049F 873P 2891C

2-01 87% 3-01 90%
ST SR DF RA RW RL FA FU RH RUW UC UD TP TL RTR RTS
31 39 40 29 43 20 13 46 48 33 36 36 36 21 36 40
PPA 2931M 105F 101P / YD 2266M 55F 76P
CDCB PTA 08/01/2022 1RECS 52%R 89%ILE
741M -0.09% 17F -0.01% 24P 331CM\$ 328NM\$ 316FM\$
1.0PL -0.8LIV -0.2DPR 0.0CCR 0.9HCR 2.89SCS 342GM\$
0.1MFV 0.1DAB 0.1KET -0.8MAS 0.8MET 0.0RPL 0.46HTI
AJCA 08/01/2022 PTAT 44%R 1.5 JUI 11.7 JPI 43%R 77
SELLING AS LOT 1806

BRENTWOOD FARMS BREEDER & OWNER
ORLAND, CA

RIVER VALLEY CECE CHROME-ET
JE840003012423929 GT BBR 100 JH1F JNSC A2A2 7JE5004
JX BW GOT MAID MADDIE C450 {6} 90%
USA 173210482 GT45K BBR 100 JH1F JNSF

AHLEM BANCROFT CHICAGO 23929
USA 067823929 GT45K BBR 100 JH1F JNSC A2A2 100JE7403

BW PAXTON MARY C300 86%
USA 173162088

TATTOO C300/C300
DHIA HERD # 93-52-0150 CONTROL # 570
1-10 282 3 14680 5.2 757 3.8 565 103DCR 1955C
2-10 305 3 20950 5.4 1128 3.7 778 103DCR 2691C
4-00 305 3 21160 4.8 1006 3.7 793 104DCR 2710C
305 2X ME AVG 3L 20231M 1035F 768P 2643C
PPA 783M 50F 28P / YD 267M 14F 10P
CDCB PTA 08/01/2022 3RECS 63%R 58%ILE
168M 0.00% 8F 0.00% 7P 157CM\$ 152NM\$ 137FM\$
0.4PL -0.9LIV 1.8DPR 2.0CCR 1.2HCR 2.82SCS 212GM\$
0.0MFV 0.1DAB -0.1KET -0.3MAS 0.7MET 0.0RPL 0.05HTI
AJCA 08/01/2022 PTAT 52%R 0.4 JUI 3.7 JPI 52%R 48
SIRE: BW PAXTON-ET GJPI 49 36%ILE

NEXT DAM: BW VENERABLE HOLLY X635 78%
3-08 274 3 23780 5.0 1187 4.0 940 103DCR 3206C

4TH DAM: BW SUREFIRE ROSIE U74 {6} 79%
5-02 305 3 28790 4.5 1300 3.7 1055 104DCR 3543C

LOT 7303 BW CHROME ALISON J303 USA 174773814

BORN 07/11/2022 TATTOO J303/ P2
 FEMALE EFI 9.6%

PA 207M 6F 1P
 162CM\$ 163NM\$ 186FM\$
 2.2PL 0.5DPR 0.8CCR 0.5HCR 2.90SCS
 PA TYPE 1.8 JPI 34%R 40

SELLING OPEN

SIRE: RIVER VALLEY CECE CHROME-ET
 JE840003012423929 GT BBR 100 JH1F JNSC A2A2 7JE5004
 SEE REFERENCE SIRE B

DAM: BW MAUI ALISON E806
 USA 174115771
 TATTOO E806/E806

2-01 84%
 ST SR DF RA RW RL FA FU RH RUW UC UD TP TL RTR RTS
 36 31 33 30 20 35 32 40 44 36 28 37 25 24 32 37

PA -95M -19F -14P
 3CM\$ 7NM\$ 58FM\$
 1.9PL 1.3DPR 1.5CCR 0.1HCR 2.94SCS
 PA TYPE 1.5 JPI 38%R 5

SISTER(S):
 BW LIGHTNING LILY G667
 SELLING AS LOT 6667

BRENTWOOD FARMS BREEDER & OWNER
 ORLAND, CA

SCHULTZ LEGAL CRITIC-P
 USA 117217618 GT50K BBR 100 JH1C JNSC 11JE1098
 LYON CELEBRITY CECE-ET 91%
 USA 117046049 GT50K BBR 100 JH1C JNSF

AHLEM VALENTINO MAUI 21838
 USA 068951472 GT50K BBR 100 JH1C JNSF A1A2 203JE1385
 BW NAVIGATOR LILY B720 92%
 USA 119945933

TATTOO B720/B720
 DHIA HERD # 93-52-0150 CONTROL # 4951
 1-09 256 3 14950 4.4 661 3.8 568 103DCR 1847C
 2-08 267 3 19280 4.6 878 3.6 689 103DCR 2359C
 3-07 282 3 19380 4.9 942 3.6 707 102DCR 2445C
 305 2X ME AVG 4L 20617M 976F 760P 2578C
 PPA 1263M 55F 34P / YD 105M 10F -6P
 CDCB PTA 08/01/2022 4RECS 64%R 56%ILE
 -57M 0.03% 4F -0.02% -6P 145CM\$ 143NM\$ 157FM\$
 1.2PL -2.0LIV 1.6DPR 2.9CCR -0.3HCR 2.80SCS 198GM\$
 -0.2MFV -0.1DAB -0.3KET -0.6MAS -0.2MET -0.3RPL -4.13HTI
 AJCA 08/01/2022 PTAT 56%R 1.7 JUI 17.6 JPI 54%R 42
 SIRE: BW&RV NANCY NAVIGATOR {6}-ET GJPI -5 8%ILE

NEXT DAM: BW MARVEL MINNIE A353 88%
 4-10 305 3 23570 4.6 1074 3.6 857 103DCR 2906C
 4TH DAM: BW RENEGADE ARRIE W306 79%
 3-09 305 3 22980 5.2 1198 3.8 884 104DCR 3059C

LOT 7306 BW PASSPORT BERNIECE J306 USA 174773841

BORN 07/13/2022 TATTOO J306/ P3
 FEMALE EFI 9.2%

PA 631M 14F 16P
 248CM\$ 249NM\$ 262FM\$
 1.6PL 0.0DPR 0.1CCR 1.8HCR 2.96SCS
 PA TYPE 1.3 JPI 28%R 57

SELLING OPEN

SIRE: BW PASSPORT-ET
 USA 174024237 GT BBR 100 JH1F JNSF A2A2 505JE130
 SEE REFERENCE SIRE Z

DAM: BW CHICAGO BERNIECE E160
 USA 173916669
 TATTOO E160/E160

2-09 86%
 ST SR DF RA RW RL FA FU RH RUW UC UD TP TL RTR RTS
 33 40 36 20 39 20 36 44 45 42 36 37 23 26 32 34

PA 332M -2F 5P
 139CM\$ 142NM\$ 167FM\$
 1.8PL -0.6DPR -0.5CCR 0.6HCR 2.99SCS
 PA TYPE 1.5 JPI 35%R 27
 SELLING AS LOT 2302

BRENTWOOD FARMS BREEDER & OWNER
 ORLAND, CA

RIVER VALLEY CECE CHROME-ET
 JE840003012423929 GT BBR 100 JH1F JNSC A2A2 7JE5004
 BW MACHETE LIZZIE Y12 90%
 USA 118584146 GT13K BBR 100 JH1F JNSF

AHLEM BANCROFT CHICAGO 23929
 USA 067823929 GT45K BBR 100 JH1F JNSC A2A2 100JE7403
 BW MAUI PARIS B55 86%
 USA 119635890
 TATTOO B55/B55

DHIA HERD # 93-52-0150 CONTROL # 4434
 1-10 300 3 18190 4.6 830 3.5 640 103DCR 2212C
 2-10 265 3 19360 4.3 842 3.6 696 103DCR 2312C
 3-10 305 3 25550 4.6 1185 3.4 880 103DCR 3041C
 5-04 305 3 19180 4.9 949 3.4 653 104DCR 2256C
 305 2X ME AVG 4L 20560M 965F 732P 2501C
 PPA 1125M 47F 22P / YD -737M -40F -40P
 CDCB PTA 08/01/2022 4RECS 62%R 19%ILE
 -423M -0.01% -22F -0.03% -22P -103CM\$ -98NM\$ -56FM\$
 1.9PL 0.0LIV 1.0DPR 1.0CCR 0.7HCR 2.98SCS -115GM\$
 0.0MFV 0.1DAB -0.1KET 0.3MAS 0.1MET 0.1RPL 0.95HTI
 AJCA 08/01/2022 PTAT 51%R 0.7 JUI 9.4 JPI 53%R -24
 SIRE: AHLEM VALENTINO MAUI 21838 GJPI -33 5%ILE

NEXT DAM: BW VENERABLE MAUREEN X830 83%
 1-09 269 3 16140 5.2 837 3.6 573 103DCR 1981C
 4TH DAM: BW PARADE HANNAH R464 79%
 3-08 285 3 18320 5.4 989 4.0 729 103DCR 2524C

LOT 7308 BW GRADUATE JENNY J308 {4} USA 174773869

BORN 07/13/2022 TATTOO J308/ P3
 FEMALE EFI 9.1%
 PA 660M 41F 28P
 292CM\$ 285NM\$ 243FM\$
 1.3PL -1.3DPR -1.1CCR -0.8HCR 2.89SCS
 PA TYPE 1.0 JPI 31%R 66

SISTER(S):
 BW KARBALA HAWAII E325 {4} 86%
 SELLING AS LOT 2463
 BW CHROME JENNY G301 {4}
 SELLING AS LOT 6301

SIRE: BW GRADUATE
 USA 174052049 GT BBR 100 JH1F JNSF A1A2 7JE1939
 SEE REFERENCE SIRE J

DAM: JX BW VALIANT JENNY C568 {3}
 USA 173283813
 TATTOO C568/C568
 DHIA HERD # 93-52-0150 CONTROL # 828
 2-00 293 3 17280 5.0 861 4.0 689 103DCR 2336C
 3-00 305 3 22700 5.1 1149 3.8 861 103DCR 2979C
 305 2X ME AVG 2L 20381M 1046F 808P 2763C

2-03 79% 2-07 80% 3-01 87% 4-07 90%
 ST SR DF RA RW RL FA FU RH RUW UC UD TP TL RTR RTS
 42 35 44 20 42 21 35 38 41 40 32 27 35 25 31 28

PPA 931M 58F 43P / YD 413M 25F 21P
 CDCB PTA 08/01/2022 2RECS 58%R 40%ILE
 508M 0.00% 25F -0.01% 17P 64CM\$ 62NM\$ 51FM\$
 -0.2PL -3.4LIV -1.9DPR -2.2CCR -2.5HCR 2.94SCS 6GM\$
 -0.2MFV -0.4DAB -0.3KET -0.7MAS -0.1MET -0.1RPL -5.51HTI
 AJCA 08/01/2022 PTAT 54%R 0.2 JUI 8.7 JPI 49%R 11
 SELLING AS LOT 828

SELLING OPEN

BRENTWOOD FARMS BREEDER & OWNER
 ORLAND, CA

RIVER VALLEY CECE CHROME-ET
 JE840003012423929 GT BBR 100 JH1F JNSC A2A2 7JE5004
 JX BW GOT MAID MADDIE C450 {6} 90%
 USA 173210482 GT45K BBR 100 JH1F JNSF

JX BW VALIANT {5}
 USA 119427851 GT29K BBR 100 JH1F JNSF 505JE126
 BW BOLD FLOWER X864 {2} 85%

USA 118522423
 TATTOO X864/X864
 DHIA HERD # 93-52-0150 CONTROL # 2705
 1-10 305 3 22050 4.5 990 3.5 775 104DCR 2657C
 3-02 305 3 28250 4.8 1369 3.5 996 104DCR 3443C
 305 2X ME AVG 3L 22118M 1122F 817P 2810C
 PPA 3018M 139F 82P / YD 1591M 73F 38P
 CDCB PTA 08/01/2022 3RECS 62%R 24%ILE
 312M -0.03% 9F -0.04% 3P -56CM\$ -52NM\$ -23FM\$
 -1.4PL -4.9LIV -0.2DPR -0.4CCR -2.8HCR 3.00SCS -28GM\$
 -0.4MFV -0.8DAB -0.4KET -1.5MAS -0.7MET -0.3RPL -11.1HTI
 AJCA 08/01/2022 PTAT 55%R 0.1 JUI 6.7 JPI 52%R -16
 SIRE: SWEETIE PLUS IATOLAS BOLD {5} GJPI 3 11%ILE

NEXT DAM: BW VINCENT CLAIRE ET841 {1} 77%
 1-10 305 3 14730 4.7 699 3.4 497 103DCR 1717C

LOT 7309 JX BW GRADUATE LISA J309 {6} USA 174773878

BORN 07/13/2022 TATTOO J309/ P5
 FEMALE EFI 9.9%
 PA 860M 44F 35P
 394CM\$ 387NM\$ 343FM\$
 1.7PL -2.1DPR -1.4CCR 0.4HCR 2.93SCS
 PA TYPE 1.2 JPI 28%R 81

SELLING OPEN

SIRE: BW GRADUATE
 USA 174052049 GT BBR 100 JH1F JNSF A1A2 7JE1939
 SEE REFERENCE SIRE J

DAM: JX BW HARRIS LISA E622 {5}
 USA 174080507
 TATTOO E622/E622

2-03 85%
 ST SR DF RA RW RL FA FU RH RUW UC UD TP TL RTR RTS
 35 33 35 22 35 24 35 39 40 35 30 40 29 20 38 32

PA 908M 31F 31P
 268CM\$ 267NM\$ 252FM\$
 0.7PL -3.6DPR -2.8CCR -0.2HCR 3.03SCS
 PA TYPE 0.8 JPI 38%R 42

BRENTWOOD FARMS BREEDER & OWNER
 ORLAND, CA

RIVER VALLEY CECE CHROME-ET
 JE840003012423929 GT BBR 100 JH1F JNSC A2A2 7JE5004
 JX BW GOT MAID MADDIE C450 {6} 90%
 USA 173210482 GT45K BBR 100 JH1F JNSF

JX SCHULTZ VOLCANO HARRIS {4}
 USA 118157731 GT80K BBR 100 JH1F JNSF A1A2 29JE3866
 BW OLIVER LOREN C985 90%
 USA 173474141

TATTOO C985/C985
 DHIA HERD # 93-52-0150 CONTROL # 1130
 1-09 285 3 17270 5.1 882 3.7 643 103DCR 2224C
 2-09 305 3 22450 4.7 1063 3.6 819 104DCR 2832C
 305 2X ME AVG 2L 22669M 1118F 842P 2910C
 PPA 2042M 98F 66P / YD 665M 37F 13P
 CDCB PTA 08/01/2022 2RECS 59%R 63%ILE
 157M 0.02% 12F -0.02% 1P 170CM\$ 173NM\$ 192FM\$
 1.3PL -1.2LIV -0.3DPR 0.1CCR -0.4HCR 3.05SCS 167GM\$
 -0.1MFV 0.0DAB 0.1KET -1.3MAS -0.1MET -0.1RPL -3.24HTI
 AJCA 08/01/2022 PTAT 55%R 1.4 JUI 18.6 JPI 51%R 32
 SIRE: DUTCH HOLLOW OLIVER-P GJPI 12 18%ILE

NEXT DAM: BW NAVIGATOR MARIE B574 84%
 2-09 305 3 19080 5.1 974 4.0 755 104DCR 2607C

4TH DAM: BW TBONE KATIE IF312-ET 80%
 4-02 270 3 21580 5.3 1136 3.9 831 103DCR 2876C



BW BERRETTA TANETTE-ET, E-92%
FOURTH DAM OF LOT 7312

LOT 7312 BW LIGHTNING ZOXY J312 USA 174773896

BORN 07/14/2022 TATTOO J312/ P4
FEMALE EFI 8.9%

PA 834M 29F 30P
316CM\$ 313NM\$ 290FM\$
0.7PL -1.2DPR -0.4CCR 1.4HCR 3.01SCS
PA TYPE 1.1 JPI 33%R 71

SELLING OPEN

SIRE: JX BW LIGHTNING {6} (TWIN)
USA 173135567 GT99K BBR 100 JH1F JNSF 505JE128
SEE REFERENCE SIRE A

DAM: BW OLIVER ZOXY D178
USA 173523694
TATTOO D178/D178
DHIA HERD # 93-52-0150 CONTROL # 1387
2-00 305 3 21720 5.3 1142 3.7 805 103DCR 2784C
305 2X ME AVG 1L 24107M 1270F 908P 3141C

2-04 79% 3-11 80%
ST SR DF RA RW RL FA FU RH RUW UC UD TP TL RTR RTS
37 23 28 28 34 24 35 31 39 35 34 14 35 21 40 20
PPA 2625M 177F 99P / YD 1809M 153F 65P
CDCB PTA 08/01/2022 1RECS 55%R 65%ILE
256M 0.07% 28F -0.01% 8P 188CM\$ 186NM\$ 183FM\$
0.0PL -1.4LIV -0.7DPR -0.5CCR -0.7HCR 2.94SCS 188GM\$
-0.1MFV 0.0DAB 0.0KET -1.6MAS 0.0MET 0.0RPL -3.79HTI
AJCA 08/01/2022 PTAT 47%R 0.9 JUI 10.5 JPI 48%R 39

SISTER(S):
BW APPLEJACK BLOSSOM D982 80%

BRENTWOOD FARMS BREEDER & OWNER
ORLAND, CA

JX AHLEM HARRIS BALTAZAR {5}-ET
USA 074067612 GT99K BBR 100 JH1F JNSF A2A2 29JE4008
BW MACHETE LIZZIE Y12 90%
USA 118584146 GT13K BBR 100 JH1F JNSF

DUTCH HOLLOW OLIVER-P
USA 067184544 GT50K BBR 100 JH1F JNSF A2A2 7JE1219
BW NAVIGATOR MARISA B717 87%
USA 119945960
TATTOO B717/B717
DHIA HERD # 93-52-0150 CONTROL # 4973
1-10 258 3 18530 4.5 842 3.8 704 103DCR 2325C
2-09 305 3 23770 4.8 1141 3.7 881 104DCR 3047C
4-01 305 3 25960 5.1 1311 3.7 963 103DCR 3331C
305 2X ME AVG 3L 23879M 1157F 907P 3081C
PPA 2762M 157F 104P / YD 904M 67F 35P
CDCB PTA 08/01/2022 3RECS 64%R 51%ILE
10M 0.06% 14F 0.01% 2P 119CM\$ 117NM\$ 107FM\$
-0.6PL -2.7LIV 1.1DPR 1.4CCR 0.0HCR 2.93SCS 187GM\$
-0.3MFV -0.2DAB -0.4KET -1.0MAS -0.3MET -0.1RPL -6.32HTI
AJCA 08/01/2022 PTAT 54%R 0.8 JUI 9.8 JPI 55%R 33
SIRE: BW&RV NANCY NAVIGATOR {6}-ET GJPI -5 8%ILE

NEXT DAM: BW VENERABLE TANETTE W877-ET 70%
3-11 284 3 19870 4.7 934 4.0 787 104DCR 2589C
4TH DAM: BW BERRETTA TANETTE-ET 92%
14-04 305 3 25240 4.1 1044 3.4 859 102DCR 2859C

LOT 7318 BW CHOCOLATIER DIANA J318 USA 174773944

BORN 07/18/2022 TATTOO J318/ P0
FEMALE EFI 8.2%

PA -878M -31F -27P
-201CM\$ -197NM\$ -187FM\$
0.3PL 2.0DPR 2.2CCR 1.1HCR 3.21SCS
PA TYPE 0.8 JPI 31%R -42

SIRE: AVONLEA JOEL CHOCOLATIER-ET
JECAN00012619755 GT BBR 100 JH1F JNSF 733JE3
SEE REFERENCE SIRE G

DAM: BW APPLEJACK DIANA D834
USA 173813975
TATTOO D834/D834
DHIA HERD # 93-52-0150 CONTROL # 1794
1-09 305 3 15720 4.5 714 3.7 581 103DCR 1948C
305 2X ME AVG 1L 18957M 856F 707P 2351C

3-01 88%
ST SR DF RA RW RL FA FU RH RUW UC UD TP TL RTR RTS
31 38 40 22 24 20 26 40 48 33 29 39 42 23 32 38
PPA -424M -26F -6P / YD -762M -27F -13P
CDCB PTA 08/01/2022 1RECS 55%R 20%ILE
-474M 0.04% -14F 0.04% -9P -85CM\$ -86NM\$ -106FM\$
0.0PL -1.9LIV 1.8DPR 2.4CCR 1.7HCR 3.13SCS -32GM\$
-0.3MFV -0.5DAB -0.4KET -0.4MAS -0.3MET 0.0RPL -6.57HTI
PA TYPE 0.8 JUI JPI 50%R -11

SISTER(S):
JX BW BALTZAR ROSIE C286 {6} 83%
4-01 305 3 24370 4.5 1107 3.8 931 104DCR 3065C
JX BW VALIANT DAISY C982 {6} 86%
3-03 305 3 25780 4.5 1150 3.8 979 104DCR 3201C

SELLING OPEN

BRENTWOOD FARMS BREEDER & OWNER
ORLAND, CA

GUIMO JOEL-ET
JECAN000106797223 GT50K BBR 100 JH1F JNSC 200JE384
AVONLEA PREMIER CHOCOLATE CHIP EX 96-2E (CAN)
JECAN00011689077 GT13K BBR 100 JH1F JNSF

STEINHAUERS IATOLA APPLEJACK
USA 115488982 GT50K BBR 100 JH1F JNSF 11JE968
BW IRWIN IRENE Y457 87%
USA 118795713 GT8K BBR 100 JH1F JNSF

TATTOO Y457/Y457
DHIA HERD # 93-52-0150 CONTROL # 3266
1-10 281 3 16230 4.6 744 3.9 628 103DCR 2063C
2-09 272 3 24400 4.8 1174 4.0 977 103DCR 3238C
3-09 269 3 24970 4.6 1152 4.0 1006 103DCR 3245C
4-08 279 3 19750 5.0 982 4.2 831 103DCR 2730C
305 2X ME AVG 5L 20152M 948F 825P 2665C
PPA 1709M 73F 75P / YD 349M 16F 22P
CDCB GPTA S 11/01/2022 5RECS 85%R 57%ILE
-148M 0.00% -8F 0.04% 2P 153CM\$ 148NM\$ 115FM\$
3.3PL 2.0LIV 1.2DPR 1.7CCR 2.0HCR 2.93SCS 121GM\$
0.1MFV -0.1DAB -0.2KET 0.9MAS 0.3MET 0.2RPL 2.09HTI
AJCA 11/01/2022 GPTAT 83%R 0.6 GJUI 12.1 GJPI 81%R 40
SIRE: ALL LYNNS VALENTINO IRWIN-ET GJPI 13 17%ILE

NEXT DAM: BW DOMINICAN JUDYANN IF137-ET 74%
1-09 296 3 18030 4.9 875 3.7 666 104DCR 2303C
4TH DAM: BW FROSTY JUDYANN ET98-ET 90%
8-01 305 3 23310 4.2 987 3.4 792 103DCR 2674C

LOT 7322 BW RECORD SUZANNE J322 USA 174773971

BORN 07/19/2022 TATTOO J322/ P4
 FEMALE EFI 8.8%

PA 235M 12F 9P
 283CM\$ 277NM\$ 261FM\$
 3.7PL 0.7DPR 1.5CCR 1.7HCR 2.77SCS
 PA TYPE 1.1 JPI 39%R 71

SISTER(S):
 JX BW HARRIS KANOIA E85 {5} 82%
 2-01 305 3 22210 4.7 1054 4.0 878 103DCR 2908C
 SELLING AS LOT 2239
 BW CHROME SUZANNE G268
 SELLING AS LOT 6268

SIRE: JX BW RECORD {6}
 USA 174052254 GT BBR 100 JH1F JNSC A2A2 505JE131
 SEE REFERENCE SIRE T

DAM: JX BW SHOOTOUT SUZANNE K47817 {6}-P-ET
 JE840003131680013 GT13K BBR 100 JH1F JNSF
 TATTOO K47817/K47817
 DHIA HERD # 93-52-0150 CONTROL # 4413
 2-01 283 3 18800 4.5 842 3.4 646 103DCR 2232C
 3-01 272 3 20020 5.0 1005 3.8 762 103DCR 2637C
 4-01 305 3 26090 5.4 1397 3.6 949 103DCR 3282C
 5-03 305 3 24760 4.9 1207 3.7 928 103DCR 3210C
 305 2X ME AVG 4L 21659M 1095F 810P 2798C

2-05 85% 3-05 85%
 ST SR DF RA RW RL FA FU RH RUW UC UD TP TL RTR RTS
 43 36 35 23 42 21 25 37 37 35 21 25 28 31 35 31
 PPA 1463M 95F 49P / YD 347M 39F 18P
 CDCB GPTA S 11/01/2022 4RECS 84%R 55%ILE
 -98M 0.05% 6F 0.00% -3P 140CM\$ 136NM\$ 131FM\$
 2.5PL 2.5LIV 0.0DPR 0.7CCR 1.9HCR 2.82SCS 91GM\$
 0.2MFV 0.4DAB 0.4KET 1.9MAS 1.3MET 0.0RPL 8.08HTI
 AJCA 11/01/2022 GPTAT 82%R 0.4 GJUI 4.0 GJPI 79%R 36

BROTHER(S):
 JX BW ALTAHARVEST {5}-ET AT ALTA GENETICS
 JNSF GJPI 53 62%ILE
 JX BW COUNTDOWN {5}-ET AT Sexing Technologies-TWG
 JNSF GJPI 44 25%ILE

SISTER(S):
 BW IRWIN BLOSSOM X644 90%
 3-03 305 3 25230 3.4 855 2.9 723 103DCR 2362C
 BW IRWIN BETHANY Y494 82%
 2-09 305 3 20370 5.1 1040 3.9 797 103DCR 2759C
 JX BW SHOOTOUT SUZANNE K47693 {6}-P-ET 82%
 3-08 305 3 19870 5.4 1069 4.1 816 98DCR 2826C
 JX BW SHOOTOUT SUZANNE K47969 {6}-P-ET 84%
 4-03 305 3 21680 4.9 1068 3.8 822 96DCR 2844C
 BW SPARKY SUZANNE K48024-ET 86%
 4-10 284 3 18560 5.7 1058 4.1 755 103DCR 2615C
 BW SPARKY SUZANNE 48102-ET 84%
 1-11 299 3 21610 4.5 975 3.8 814 92DCR 2691C
 BW SAXON SUZANNE K48403-ET 87%
 4-06 304 3 26430 4.9 1306 3.3 885 103DCR 3057C
 BW SANTANA SUZANNE K48687-ET 83%
 5-02 305 3 29170 4.9 1421 3.7 1084 103DCR 3750C
 SELLING AS LOT 4399
 BW SAXON SUZANNE K48756-ET 84%
 3-10 299 3 23350 4.6 1075 3.7 873 95DCR 2932C
 BW IRWIN SUZANNE K49456-ET 83%
 4-00 240 3 15180 5.3 797 3.8 581 102DCR 2010C
 JX BW EUSEBIO SUZANNE K49736 {5}-ET 81%
 3-02 305 3 24240 4.5 1090 3.5 845 104DCR 2913C
 BW SMACK SUZANNE K50210-ET 83%
 1-09 295 3 17450 4.6 801 3.6 627 90DCR 2150C
 BW SMACK SUZANNE 50314-ET 85%
 3-10 298 3 25630 4.4 1125 3.8 966 96DCR 3142C
 BW CITATION SUZANNE IF487-ET 88%
 5-00 305 3 21460 5.3 1148 3.8 817 94DCR 2827C

SELLING OPEN

BRENTWOOD FARMS BREEDER & OWNER
 ORLAND, CA

RIVER VALLEY CECE CHROME-ET
 JE840003012423929 GT BBR 100 JH1F JNSC A2A2 7JE5004
 JX BW BALTAZAR KELLY C87 {5} 85%
 USA 173069871 GT45K BBR 100 JH1C JNSF

JX KASH-IN SHOOTOUT {5}-P-ET
 JE840003013871581 GT13K BBR 100 JH1F JNSF A1A2 91JE5624

BW LEGAL SUZANNE 1 ET814-ET 90%
 USA 117512508 GT50K BBR 100 JH1F JNSF

TATTOO ET814/C628
 DHIA HERD # 93-54-0855 CONTROL # 978
 1-11 274 3 22050 4.6 1016 3.2 702 103DCR 2423C
 2-11 305 3 25540 4.4 1134 3.6 908 104DCR 3072C
 3-11 305 3 18530 4.6 849 3.7 687 47DCR 2312C
 305 2X ME AVG 3L 22465M 1043F 794P 2707C
 PPA 2334M 79F 54P / YD 420M -6F -1P
 CDCB GPTA S 11/01/2022 2RECS 92%R 65%ILE
 -85M -0.07% -20F -0.03% -10P 184CM\$ 186NM\$ 219FM\$
 4.8PL 4.6LIV 3.1DPR 3.7CCR 2.2HCR 2.92SCS 191GM\$
 0.1MFV 0.4DAB 0.6KET 1.7MAS 0.9MET 0.0RPL 6.84HTI
 AJCA 11/01/2022 GPTAT 89%R -0.6 GJUI 0.4 GJPI 88%R 42
 SIRE: TOLLENAARS IMPULS LEGAL 233-ET GJPI 7 8%ILE

NEXT DAM: BW AVERY SUZANNE ET119-ET 90%
 2-11 365 2 28140 5.0 1395 3.3 942 DHIR 3254C

4TH DAM: BW BERRETTA PRIZE G525 92%
 3-01 305 2 25570 4.0 1014 3.7 936 DHIR 2843C
 2015 GREAT COW CONTEST FINALIST

LOT 7323 BW GRADUATE LEAN J323 USA 174773980

BORN 07/19/2022 TATTOO J323/ P6
 FEMALE EFI 9.5%

PA 681M 34F 28P
 367CM\$ 361NM\$ 322FM\$
 2.3PL -0.6DPR 0.1CCR 1.9HCR 2.9SCS
 PA TYPE 1.3 JPI 29%R 85

SELLING OPEN

SIRE: BW GRADUATE
 USA 174052049 GT BBR 100 JH1F JNSF A1A2 7JE1939
 SEE REFERENCE SIRE J

DAM: BW LIGHTNING LEAN E762
 USA 174107093
 TATTOO E762/E762

2-01 84%
 ST SR DF RA RW RL FA FU RH RUW UC UD TP TL RTR RTS
 38 35 35 20 35 20 36 44 39 26 28 34 25 28 32 39

PA 551M 12F 17P
 214CM\$ 213NM\$ 210FM\$
 1.8PL -0.5DPR 0.2CCR 2.9HCR 2.98SCS
 PA TYPE 0.9 JPI 41%R 51

SISTER(S):
 JX BW VALIANT JESSIE D420 {6} 82%
 2-09 305 3 23190 5.1 1179 3.5 801 104DCR 2768C
 SELLING AS LOT 1467

BRENTWOOD FARMS BREEDER & OWNER
 ORLAND, CA

RIVER VALLEY CECE CHROME-ET
 JE840003012423929 GT BBR 100 JH1F JNSC A2A2 7JE5004
 JX BW GOT MAID MADDIE C450 {6} 90%
 USA 173210482 GT45K BBR 100 JH1F JNSF

JX BW LIGHTNING {6} (TWIN)
 USA 173135567 GT99K BBR 100 JH1F JNSF 505JE128

BW IRWIN YVETTE Y374 90%
 USA 118766991 GT8K BBR 100 JH1F JNSF

TATTOO Y374/Y374
 DHIA HERD # 93-52-0150 CONTROL # 3224
 2-10 305 3 22500 4.7 1055 3.8 856 103DCR 2877C
 3-10 305 3 20470 5.3 1075 3.7 750 104DCR 2594C
 5-02 305 3 24780 5.0 1239 3.6 896 104DCR 3098C
 6-08 305 3 24270 5.5 1334 3.6 868 103DCR 3001C
 305 2X ME AVG 5L 20616M 1061F 767P 2637C
 PPA 945M 65F 20P / YD -100M 7F -17P
 CDCB GPTA S 11/01/2022 5RECS 84%R 28%ILE
 -310M 0.04% -7F -0.03% -18P -15CM\$ -13NM\$ 24FM\$
 2.2PL 2.6LIV 0.7DPR 0.6CCR 2.3HCR 2.88SCS -52GM\$
 0.2MFV 0.1DAB 0.0KET 0.7MAS 0.6MET 0.2RPL 4.01HTI
 AJCA 11/01/2022 GPTAT 84%R 0.4 GJUI 5.6 GJPI 80%R -2
 SIRE: ALL LYNNS VALENTINO IRWIN-ET GJPI 13 17%ILE

NEXT DAM: BW SUPREME SARA IF80 {6} 87%
 2-09 305 3 22140 4.5 1001 3.6 804 104DCR 2716C

4TH DAM: BW COUNTRY SARA M914 {5} 82%
 4-02 305 3 27630 4.6 1266 3.5 979 103DCR 3381C

LOT 7326 JX BW BANCROFT CLAIRE J326 {6} USA 174774011

BORN 07/21/2022 TATTOO J326/ P4
 FEMALE EFI 9.7%

SELLING OPEN

PA 1030M 32F 38P
 365CM\$ 362NM\$ 330FM\$
 1.5PL -3.0DPR -2.8CCR 1.0HCR 3.02SCS
 PA TYPE 1.5 JPI 45%R 70
 ST SR DF RA RW RL FA FU
 0.6 -0.2 1.9 H0.4 -0.2 P0.6 S0.7 1.1
 RH RUW UC UD TP TL RTR RTS
 2.0 1.9 0.4 S0.3 C0.4 L0.1

BRENTWOOD FARMS BREEDER & OWNER
 ORLAND, CA

SUGAR GROVE VALENTINO AXIS
 USA 067072875 GT50K BBR 100 JH1F JNSF A2A2 7JE1274
 AHLEM RENEGADE BUTTONS 38500 90%
 USA 070950992 GT8K BBR 100 JH1F JNSF

SISTER(S):
 JX BW OLIVER PATSY C341 {6} 90%
 1-10 292 3 21330 4.7 999 3.8 812 103DCR 2726C

SIRE:
 AHLEM AXIS BANCROFT-ET
 USA 073409475 GT99K BBR 100 JH1F JNSF A2A2 29JE3991
 SEE REFERENCE SIRE 0

JX SCHULTZ VOLCANO HARRIS {4}
 USA 118157731 GT80K BBR 100 JH1F JNSF A1A2 29JE3866

DAM: JX BW HARRIS CLAIRE K48345 {5}-ET
 JE840003131680541 GT29K BBR 100 JH1C JNSF
 TATTOO K48345/K48345
 DHIA HERD # 93-52-0150 CONTROL # 4323

BW IATOLA CLAIRE ET525-ET 89%
 USA 115611797 GT50K BBR 100 JH1C JNSF
 TATTOO ET525/ET525
 DHIA HERD # 93-52-0150 CONTROL # 377
 2-04 305 3 23580 4.4 1026 3.0 700 104DCR 2413C
 305 2X ME AVG 1L 24262M 1072F 739P 2548C
 PPA 1360M 74F 34P / YD 2212M 130F 73P
 CDCB GPTA S 11/01/2022 1RECS 93%R 43%ILE
 179M -0.01% 6F -0.01% 4P 78CM\$ 79NM\$ 87FM\$
 0.0PL -0.7LIV -2.5DPR -3.4CCR -1.5HCR 3.03SCS 25GM\$
 -0.1MFV -0.2DAB -0.1KET 0.7MAS -0.2MET 0.2RPL -0.76HTI
 AJCA 11/01/2022 GPTAT 90%R 1.2 GJUI 8.3 GJPI 89%R 0
 SIRE: SC GOLD DUST PARAMOUNT IATOLA-ET GJPI -37 4%ILE

1-09 305 3 21030 4.2 877 3.6 748 103DCR 2440C
 3-00 305 3 24570 4.9 1197 3.9 958 104DCR 3246C
 4-08 305 3 29470 4.9 1450 3.7 1081 103DCR 3739C
 305 2X ME AVG 3L 24482M 1148F 925P 3106C

NEXT DAM:
 BW CENTURION PEGGY K798 92%
 3-07 365 3 28650 5.1 1471 3.3 957 DHIR 3306C
 SIRE: SOONER CENTURION-ET GJPI -69 4%ILE

2-03 86% 3-03 91% 4-09 92%
 ST SR DF RA RW RL FA FU RH RUW UC UD TP TL RTR RTS
 43 33 39 19 46 23 36 36 48 39 26 23 34 24 36 33

4TH DAM:
 BW AVERY SUZANNE ET119-ET 90%
 2-11 365 2 28140 5.0 1395 3.3 942 DHIR 3254C

PPA 3889M 135F 136P / YD 2456M 69F 88P
 CDCB GPTA S 11/01/2022 3RECS 85%R 84%ILE
 1077M -0.06% 38F 0.01% 41P 291CM\$ 287NM\$ 247FM\$
 0.0PL -3.0LIV -5.4DPR -5.4CCR -0.3HCR 3.01SCS 167GM\$
 0.1MFV -0.3DAB 0.0KET -0.9MAS 0.3MET 0.0RPL -1.83HTI
 AJCA 11/01/2022 GPTAT 84%R 1.5 GJUI 9.0 GJPI 81%R 47

BROTHER(S):
 BW VERTEX-ET AT SELECT SIRE

SISTER(S):
 BW ECLIPSE CLAIRE ET836-P-ET 85%
 4-04 305 3 23530 5.0 1168 3.9 927 104DCR 3157C
 BW PREMIER CLAIRE IF150-ET 88%
 3-03 305 3 21220 5.0 1055 4.0 854 104DCR 2876C
 BW PREMIER CLAIRE IF153-ET 88%
 3-01 305 3 20220 5.5 1118 3.7 754 103DCR 2608C
 BW MERCHANT CLAIRE IF169-ET 90%
 1-10 305 3 23340 4.8 1112 3.5 809 104DCR 2796C
 BW&RV VALENTINO CLAIRE Y293-ET 88%
 3-02 305 3 24730 4.1 1009 3.6 881 103DCR 2837C
 JX BW SHOOTOUT CLAIRE K47819 {6}-P-ET 86%
 2-06 305 3 20720 4.8 993 3.6 753 103DCR 2604C
 JX BW SHOOTOUT CALIRE K47827 {6}-P-ET 86%
 4-01 303 3 23970 5.5 1326 4.0 967 95DCR 3349C
 BW ISAAC CLAIRE K48121-ET 90%
 5-01 305 3 24600 5.3 1292 4.1 1019 100DCR 3486C
 BW SHEIK CLAIRE K48227-P-ET 90%
 2-09 305 3 23360 5.0 1170 4.0 932 103DCR 3168C
 BW IRRESISTABLE CLAIRE K48408-ET 85%
 2-10 305 3 23080 4.6 1062 3.5 813 95DCR 2810C
 BW IRRESISTABLE CLAIRE K48418-ET 88%
 1-09 305 3 17910 5.2 938 4.0 714 103DCR 2472C
 BW SANTANA CLAIRE K48611-P-ET 85%
 3-02 305 3 26040 4.7 1215 3.7 976 98DCR 3299C
 BW SAXON CLAIRE K48731-P-ET 90%
 4-02 295 3 26150 4.3 1120 3.5 907 97DCR 3048C
 BW SAXON CLAIRE K48753-P-ET 85%
 4-01 305 3 23850 4.7 1113 3.6 861 97DCR 2973C
 BW THROTTLE CLAIRE K48856-ET 85%
 2-11 305 3 23540 4.8 1137 3.9 910 95DCR 3083C
 BW LEMONHEAD 49566 87%
 3-04 305 3 24420 5.1 1257 3.9 961 94DCR 3327C



**BW IATOLA CLAIRE ET525-ET, VG-89%
 GRANDAM OF LOT 7326**

LOT 7328 BW CHOCOLATIER CHERYL J328 USA 174774020

BORN 07/23/2022 TATTOO J328/ P0
 FEMALE EFI 8.3%

PA -278M -15F -13P
 -100CM\$ -94NM\$ -68FM\$
 0.8PL 0.2DPR 0.2CCR 0.2HCR 3.14SCS
 PA TYPE 0.9 JPI 30%R -21

SISTER(S):
 JX BW ARCHIE CHERYL G584 {6}
 SELLING AS LOT 6584

SIRE: AVONLEA JOEL CHOCOLATIER-ET
 JECAN00012619755 GT BBR 100 JH1F JNSF 733JE3
 SEE REFERENCE SIRE G

DAM: JX BW VALIANT CHERYL D835 {6}
 USA 173813966

TATTOO D835/D835
 DHIA HERD # 93-52-0150 CONTROL # 1884
 1-11 277 3 15550 4.4 688 3.7 570 103DCR 1891C
 305 2X ME AVG 1L 19367M 859F 722P 2377C

2-01 87% 3-01 87%
 ST SR DF RA RW RL FA FU RH RUW UC UD TP TL RTR RTS
 38 32 35 13 32 20 20 36 44 35 26 25 39 25 28 42
 PPA 1897M 50F 54P / YD 875M -5F 20P
 CDCB PTA 08/01/2022 1RECS 54%R 51%ILE
 727M -0.08% 18F -0.03% 19P 118CM\$ 120NM\$ 132FM\$
 0.9PL -0.5LIV -1.7DPR -1.7CCR -0.2HCR 2.99SCS 48GM\$
 0.1MFV 0.0DAB -0.2KET -0.2MAS 0.3MET 0.1RPL 0.57HTI
 AJCA 08/01/2022 PTAT 47%R 1.0 JUI 15.1 JPI 46%R 30

SISTER(S):
 JX BW VALIANT MOLLY C629 {6} 83%
 3-07 305 3 22350 4.5 1011 3.6 810 103DCR 2740C

SELLING OPEN

BRENTWOOD FARMS BREEDER & OWNER
 ORLAND, CA

GUIMO JOEL-ET
 JECAN000106797223 GT50K BBR 100 JH1F JNSC 200JE384
 AVONLEA PREMIER CHOCOLATE CHIP EX 96-2E (CAN)
 JECAN000011689077 GT13K BBR 100 JH1F JNSF

JX BW VALIANT {5}
 USA 119427851 GT29K BBR 100 JH1F JNSF 505JE126

BW MAUI KAREN B228 92%
 USA 119720963

TATTOO B228/B228
 DHIA HERD # 93-52-0150 CONTROL # 4589
 1-09 305 3 24770 4.0 987 3.3 810 103DCR 2698C
 3-02 305 3 26820 4.2 1139 3.5 928 104DCR 3107C
 4-05 282 3 30730 4.6 1425 3.5 1080 103DCR 3733C
 5-05 305 3 29270 4.2 1237 3.8 1098 104DCR 3506C
 305 2X ME AVG 4L 27229M 1178F 967P 3217C
 PPA 5396M 151F 154P / YD 1897M 19F 40P
 CDCB PTA 08/01/2022 4RECS 66%R 35%ILE
 537M -0.13% -3F -0.06% 7P 28CM\$ 35NM\$ 79FM\$
 0.9PL 0.9LIV 1.1DPR 1.1CCR 1.0HCR 3.05SCS 34GM\$
 0.0MFV 0.0DAB -0.2KET -0.4MAS 0.0MET 0.0RPL -0.95HTI
 AJCA 08/01/2022 PTAT 55%R 1.0 JUI 15.7 JPI 56%R 20
 SIRE: AHLEM VALENTINO MAUI 21838 GJPI -33 5%ILE

NEXT DAM: BW VENERABLE CHANTAL Y875 78%
 3-04 289 3 23020 4.6 1054 3.7 851 102DCR 2867C

4TH DAM: BW SUREFIRE JULIE W644 81%
 2-09 262 3 25050 4.5 1132 3.7 926 103DCR 3096C

LOT 7329 BW MIRROR ZINNIA J329 USA 174774039

BORN 07/24/2022 TATTOO J329/ P1
 FEMALE EFI 8.4%

PA -407M 17F 2P
 136CM\$ 128NM\$ 64FM\$
 1.7PL 0.9DPR 0.6CCR 0.4HCR 3.00SCS
 PA TYPE 1.0 JPI 34%R 35

SELLING OPEN

SIRE: SUNSET CANYON MIRROR-ET
 USA 118808990 GT13K BBR 100 JH1F JNSF A2A2 203JE1638
 SEE REFERENCE SIRE P

DAM: BW CHROME ZINNIA E813
 USA 174115696

TATTOO E813/E813
 2-01 86%
 ST SR DF RA RW RL FA FU RH RUW UC UD TP TL RTR RTS
 45 36 36 32 38 20 36 39 43 32 36 37 42 26 45 38

PA -151M 12F -1P
 92CM\$ 90NM\$ 73FM\$
 1.4PL -0.7DPR -0.6CCR 0.7HCR 3.00SCS
 PA TYPE 1.7 JPI 37%R 21

BRENTWOOD FARMS BREEDER & OWNER
 ORLAND, CA

MAINSTREAM IATOLA SPARKY
 USA 116117474 GT50K BBR 100 JH1F JNSF 111JE1022
 SUNSET CANYON IMPULS L MAID 4-ET 91%
 USA 116519669 GT50K BBR 100 JH1F JNSF

RIVER VALLEY CECE CHROME-ET
 JE840003012423929 GT BBR 100 JH1F JNSC A2A2 7JE5004

BW VICTORIOUS BRITTANY D210 87%
 USA 173536340

TATTOO D210/D210
 DHIA HERD # 93-52-0150 CONTROL # 1242
 1-09 305 3 15630 5.2 816 3.7 575 103DCR 1989C
 2-10 305 3 15620 5.2 810 3.9 604 104DCR 2090C
 305 2X ME AVG 2L 17976M 925F 678P 2344C
 PPA -1031M -18F -30P / YD -1894M -31F -47P
 CDCB PTA 08/01/2022 2RECS 59%R 16%ILE
 -810M 0.16% -7F 0.06% -17P -138CM\$ -140NM\$ -170FM\$
 0.3PL -1.4LIV -1.0DPR -1.3CCR 0.6HCR 3.13SCS -180GM\$
 0.0MFV -0.1DAB 0.0KET 0.1MAS 0.3MET 0.3RPL 0.01HTI
 AJCA 08/01/2022 PTAT 52%R 1.4 JUI 11.6 JPI 50%R -35
 SIRE: RIVER VALLEY VICTORIOUS-ET GJPI -12 5%ILE

NEXT DAM: BW INNOVATION WENDY A95 (TWIN) 80%
 3-01 284 3 19720 6.1 1200 3.8 757 103DCR 2620C

4TH DAM: BW GAMMON ELAINE W678 77%
 1-10 305 3 16940 5.0 839 3.7 626 103DCR 2165C

LOT 7333 BW LIGHTNING ANEKA J333 USA 174774075

BORN 07/25/2022 TATTOO J333/ P3
 FEMALE EFI 8.7%
 PA 88GM 24F 33P
 266CM\$ 264NM\$ 238FM\$
 1.2PL -1.5DPR -0.8CCR 1.3HCR 3.06SCS
 PA TYPE 0.8 JPI 33%R 58

SELLING OPEN

SIRE: JX BW LIGHTNING {6} (TWIN)
 USA 173135567 GT99K BBR 100 JH1F JNSF 505JE128
 SEE REFERENCE SIRE A

DAM: JX BW VALIANT ANEKA D577 {6}
 USA 173736647
 TATTOO D577/D577
 DHIA HERD # 93-52-0150 CONTROL # 1544
 1-08 305 3 17600 5.1 906 3.7 653 103DCR 2259C
 305 2X ME AVG 1L 20431M 1061F 778P 2692C
 1-10 79% 3-04 87%
 ST SR DF RA RW RL FA FU RH RUW UC UD TP TL RTR RTS
 43 32 38 17 40 20 36 38 44 25 25 37 32 24 24 32
 PPA 1349M 67F 52P / YD 337M 16F 20P
 CDCB PTA 08/01/2022 1RECS 54%R 45%ILE
 361M 0.00% 18F 0.00% 13P 89CM\$ 88NM\$ 80FM\$
 1.0PL -0.7LIV -1.3DPR -1.2CCR -0.9HCR 3.04SCS 27GM\$
 0.0MFV -0.1DAB -0.5KET 0.8MAS 0.4MET 0.0RPL 0.45HTI
 AJCA 08/01/2022 PTAT 47%R 0.3 JUI 0.5 JPI 46%R 13
 SISTER(S):
 BW REBELLION CARRIE X558 82%
 2-09 287 3 18880 5.0 936 3.8 726 103DCR 2505C

BRENTWOOD FARMS BREEDER & OWNER
 ORLAND, CA

JX AHLEM HARRIS BALTAZAR {5}-ET
 USA 074067612 GT99K BBR 100 JH1F JNSF A2A2 29JE4008
 BW MACHETE LIZZIE Y12 90%
 USA 118584146 GT13K BBR 100 JH1F JNSF

JX BW VALIANT {5}
 USA 119427851 GT29K BBR 100 JH1F JNSF 505JE126
 BW SULTAN SPRING W183 86%
 USA 117505353
 TATTOO W183/W183
 DHIA HERD # 93-52-0150 CONTROL # 530
 1-10 305 3 20480 4.6 947 3.6 744 103DCR 2546C
 3-00 305 3 27380 4.6 1250 3.6 973 104DCR 3347C
 4-06 305 3 25490 4.2 1076 3.2 808 104DCR 2788C
 7-02 305 3 24750 4.5 1103 3.6 881 103DCR 2985C
 305 2X ME AVG 5L 21259M 959F 749P 2559C
 PPA 1833M 60F 53P / YD 226M 3F 1P
 CDCB PTA 08/01/2022 4RECS 67%R 25%ILE
 -203M 0.00% -10F -0.01% -10P -43CM\$ -39NM\$ -18FM\$
 1.2PL 0.6LIV 0.9DPR 1.8CCR -0.5HCR 3.09SCS -38GM\$
 0.0MFV -0.2DAB -0.9KET 1.4MAS 0.2MET 0.0RPL 0.48HTI
 AJCA 08/01/2022 PTAT 56%R 0.4 JUI 0.5 JPI 57%R -12
 SIRE: SHF CENTURION SULTAN GJPI -50 4%ILE

NEXT DAM: BW SUREFIRE ADA R166 92%
 7-09 305 3 32340 4.1 1333 3.3 1083 103DCR 3630C
 4TH DAM: BW LEGION TEAL L767 {6} 82%
 4-01 305 3 24410 4.6 1135 3.4 838 103DCR 2895C

LOT 7335 BW MIRROR BETTINA J335 USA 174774084

BORN 07/25/2022 TATTOO J335/ P2
 FEMALE EFI 8.8%
 PA -215M 18F 5P
 184CM\$ 177NM\$ 121FM\$
 1.9PL 1.1DPR 0.7CCR 0.2HCR 2.94SCS
 PA TYPE 0.7 JPI 34%R 46

SELLING OPEN

SIRE: SUNSET CANYON MIRROR-ET
 USA 118808990 GT13K BBR 100 JH1F JNSF A2A2 203JE1638
 SEE REFERENCE SIRE P

DAM: BW CHROME BETTINA E626
 USA 174080468
 TATTOO E626/E626
 2-03 84%
 ST SR DF RA RW RL FA FU RH RUW UC UD TP TL RTR RTS
 33 33 36 22 35 32 32 42 39 34 35 41 26 19 43 28
 PA 232M 14F 6P
 188CM\$ 186NM\$ 187FM\$
 1.9PL -0.4DPR -0.3CCR 0.5HCR 2.89SCS
 PA TYPE 1.2 JPI 38%R 42

BRENTWOOD FARMS BREEDER & OWNER
 ORLAND, CA

MAINSTREAM IATOLA SPARKY
 USA 116117474 GT50K BBR 100 JH1F JNSF 11JE1022
 SUNSET CANYON IMPULS L MAID 4-ET 91%
 USA 116519669 GT50K BBR 100 JH1F JNSF

RIVER VALLEY CECE CHROME-ET
 JE840003012423929 GT BBR 100 JH1F JNSC A2A2 7JE5004
 BW OLIVER MINDY C197 85%
 USA 173094792
 TATTOO C197/C197
 DHIA HERD # 93-52-0150 CONTROL # 410
 1-10 294 3 14760 5.0 733 3.9 573 103DCR 1968C
 2-10 305 3 20750 4.9 1027 3.9 803 103DCR 2758C
 305 2X ME AVG 2L 19880M 987F 774P 2654C
 PPA 318M 13F 20P / YD -536M -28F -18P
 CDCB PTA 08/01/2022 2RECS 62%R 38%ILE
 -45M 0.00% -3F -0.01% -3P 54CM\$ 53NM\$ 58FM\$
 1.3PL 0.3LIV -0.5DPR -0.8CCR 0.1HCR 2.91SCS 18GM\$
 0.0MFV 0.2DAB 0.3KET 0.0MAS 0.0MET 0.0RPL 1.28HTI
 AJCA 08/01/2022 PTAT 54%R 0.4 JUI 6.8 JPI 53%R 8
 SIRE: DUTCH HOLLOW OLIVER-P GJPI 12 18%ILE

NEXT DAM: BW BLAISE MONDAY A760 78%
 4-02 289 3 21500 5.6 1202 3.8 827 103DCR 2862C
 4TH DAM: BW TBONE SUZANNE IF286-ET 83%
 3-01 305 3 20300 5.1 1033 3.8 777 104DCR 2689C

LOT 7338 BW GRADUATE LISA J338 USA 174774114

BORN 07/25/2022 TATTOO J338/ P7
 FEMALE EFI 9.0% A2A2
 PA 569M 33F 24P
 369CM\$ 362NM\$ 323FM\$
 2.3PL 1.1DPR 1.6CCR 1.2HCR 2.82SCS
 PA TYPE 1.5 JPI 30%R 95

SISTER(S):
 BW KARBALA LISA G585
 SELLING AS LOT 6585

SIRE: BW GRADUATE
 USA 174052049 GT BBR 100 JH1F JNSF A1A2 7JE1939
 SEE REFERENCE SIRE J

DAM: BW DEGREE LISA D830
 USA 173814015
 TATTOO D830/D830
 DHIA HERD # 93-52-0150 CONTROL # 1890
 1-11 284 3 16420 4.4 715 3.6 597 103DCR 1972C
 305 2X ME AVG 1L 20307M 879F 743P 2437C
 2-01 84% 3-01 86%
 ST SR DF RA RW RL FA FU RH RUW UC UD TP TL RTR RTS
 37 34 36 22 37 20 34 39 40 35 30 31 26 21 35 24
 PPA 1513M 45F 42P / YD 1113M 14F 30P
 CDCB PTA 08/01/2022 1RECS 51%R 71%ILE
 326M -0.03% 10F -0.01% 9P 218CM\$ 215NM\$ 212FM\$
 1.9PL -0.4LIV 2.7DPR 3.0CCR 1.5HCR 2.81SCS 264GM\$
 0.0MFV 0.0DAB 0.1KET -0.4MAS -0.3MET 0.0RPL -0.68HTI
 AJCA 08/01/2022 PTAT 42%R 1.3 JUI 13.7 JPI 43%R 70

SISTER(S):
 BW CHROME JOYCE E658
 SELLING AS LOT 2714

SELLING OPEN

BRENTWOOD FARMS BREEDER & OWNER
 ORLAND, CA
 RIVER VALLEY CECE CHROME-ET
 JE840003012423929 GT BBR 100 JH1F JNSC A2A2 7JE5004
 JX BW GOT MAID MADDIE C450 {6} 90%
 USA 173210482 GT45K BBR 100 JH1F JNSF
 YOSEMITE KW MASTERS DEGREE-ET
 JE840003131274413 GT45K BBR 100 JH1F JNSF A1A2 100JE7398
 BW DONE RIGHT JENNA C193 87%
 USA 173094831
 TATTOO C193/C193
 DHIA HERD # 93-52-0150 CONTROL # 538
 1-11 261 3 15810 5.7 899 3.6 575 103DCR 1988C
 2-10 305 3 19680 4.6 915 3.8 746 103DCR 2500C
 3-11 276 3 19920 4.8 950 3.6 727 103DCR 2514C
 305 2X ME AVG 3L 21211M 1068F 787P 2695C
 PPA 1668M 100F 46P / YD 773M 9F -1P
 CDCB PTA 08/01/2022 3RECS 62%R 67%ILE
 327M -0.11% -8F -0.07% -4P 188CM\$ 194NM\$ 256FM\$
 2.9PL 1.1LIV 4.0DPR 3.9CCR 2.1HCR 2.92SCS 265GM\$
 0.1MFV 0.3DAB -0.2KET 0.7MAS 0.0MET 0.0RPL 3.33HTI
 AJCA 08/01/2022 PTAT 52%R -0.4 JUI 5.3 JPI 52%R 53
 SIRE: BW DONE RIGHT GJPI 76 55%ILE
 NEXT DAM: BW BLAISE SAGE A759 78%
 1-11 289 3 14180 5.1 717 3.7 521 104DCR 1802C
 4TH DAM: BW SUREFIRE BRYONY W269 78%
 3-00 305 3 20820 4.7 988 3.6 755 104DCR 2611C

LOT 7340 BW LIGHTNING ALEXA J340 (TWIN) USA 174774132

BORN 07/26/2022 TATTOO J340/ P3
 FEMALE EFI 8.4%
 PA 774M 25F 30P
 284CM\$ 281NM\$ 252FM\$
 1.0PL -0.9DPR 0.0CCR 1.6HCR 3.03SCS
 PA TYPE 0.6 JPI 33%R 65

SISTER(S):
 BW STEVE CHER E302 80%
 BW LIGHTNING ALEXIS J341
 SELLING AS LOT 7341

SIRE: JX BW LIGHTNING {6} (TWIN)
 USA 173135567 GT99K BBR 100 JH1F JNSF 505JE128
 SEE REFERENCE SIRE A

DAM: BW CENTERPIECE ALEXA C641
 USA 173348181
 TATTOO C641/C641
 DHIA HERD # 93-52-0150 CONTROL # 819
 1-10 286 3 16110 5.1 827 3.8 615 103DCR 2128C
 2-10 305 3 25170 5.2 1298 3.8 954 103DCR 3301C
 305 2X ME AVG 3L 18910M 960F 721P 2485C
 2-01 81% 2-11 81%
 ST SR DF RA RW RL FA FU RH RUW UC UD TP TL RTR RTS
 39 30 29 16 22 27 28 39 22 35 27 28 27 28 28 27
 PPA 1542M 112F 59P / YD 626M 64F 25P
 CDCB PTA 08/01/2022 2RECS 58%R 52%ILE
 137M 0.06% 19F 0.01% 7P 124CM\$ 122NM\$ 108FM\$
 0.6PL -1.1LIV 0.0DPR 0.3CCR -0.3HCR 2.98SCS 119GM\$
 -0.1MFV -0.1DAB -0.2KET -0.2MAS 0.2MET 0.1RPL -1.92HTI
 AJCA 08/01/2022 PTAT 50%R -0.1 JUI 3.4 JPI 47%R 27

SISTER(S):
 BW VALENTINO CECILE U840 88%
 5-07 291 3 25000 4.5 1125 3.6 906 103DCR 3056C
 BW CITATION LOUISA B267 88%
 4-00 305 3 23740 5.1 1208 3.6 843 103DCR 2914C

SELLING OPEN

BRENTWOOD FARMS BREEDER & OWNER
 ORLAND, CA
 JX AHLEM HARRIS BALTAZAR {5}-ET
 USA 074067612 GT99K BBR 100 JH1F JNSF A2A2 29JE4008
 BW MACHETE LIZZIE Y12 90%
 USA 118584146 GT13K BBR 100 JH1F JNSF
 BW CENTERPIECE-ET
 USA 119428889 GT13K BBR 100 JH1F JNSF
 BW BLACKSTONE SUZETTE S380 91%
 USA 116491855
 TATTOO S380/S380
 DHIA HERD # 93-52-0150 CONTROL # 1551
 3-08 305 3 24200 4.7 1144 3.7 894 104DCR 3070C
 5-08 305 3 26710 5.0 1347 3.8 1021 104DCR 3533C
 6-07 189 3 8990 6.8 612 4.5 404 99DCR 1401C
 7-07 255 3 17360 5.3 917 3.5 607 103DCR 2098C
 305 2X ME AVG 6L 19748M 1017F 749P 2576C
 PPA -227M 16F -4P / YD -997M -14F -25P
 CDCB PTA 08/01/2022 4RECS 69%R 20%ILE
 -663M 0.10% -12F 0.04% -17P -91CM\$ -95NM\$ -111FM\$
 0.9PL -0.2LIV 1.1DPR 1.3CCR -1.1HCR 2.91SCS -91GM\$
 -0.2MFV -0.2DAB -0.4KET 0.3MAS 0.0MET 0.1RPL -2.82HTI
 AJCA 08/01/2022 PTAT 58%R -0.2 JUI 8.2 JPI 58%R -17
 SIRE: LENCREST BLACKSTONE-ET GJPI -66 4%ILE
 NEXT DAM: BW CHANCELLOR CAROL D710 {6} 86%
 4-10 305 3 25780 5.1 1312 3.6 931 104DCR 3219C
 4TH DAM: BW SATURN DANA K680 {5} 87%

LOT 7341 BW LIGHTNING ALEXIS J341 (TWIN) USA 174774749

BORN 07/26/2022 TATTOO J341/ P3
 FEMALE EFI 8.4%

PA 774M 25F 30P
 284CM\$ 281NM\$ 252FM\$
 1.0PL -0.9DPR 0.0CCR 1.6HCR 3.03SCS
 PA TYPE 0.6 JPI 33%R 65

SISTER(S):
 BW STEVE CHER E302 80%
 BW LIGHTNING ALEXA J340
 SELLING AS LOT 7340

SIRE: JX BW LIGHTNING {6} (TWIN)
 USA 173135567 GT99K BBR 100 JH1F JNSF 505JE128
 SEE REFERENCE SIRE A

DAM: BW CENTERPIECE ALEXA C641
 USA 173348181
 TATTOO C641/C641
 DHIA HERD # 93-52-0150 CONTROL # 819
 1-10 286 3 16110 5.1 827 3.8 615 103DCR 2128C
 2-10 305 3 25170 5.2 1298 3.8 954 103DCR 3301C
 305 2X ME AVG 3L 18910M 960F 721P 2485C
 2-01 81% 2-11 81%
 ST SR DF RA RW RL FA FU RH RUW UC UD TP TL RTR RTS
 39 30 29 16 22 27 28 39 22 35 27 28 27 28 28 27
 PPA 1542M 112F 59P / YD 626M 64F 25P
 CDCB PTA 08/01/2022 2RECS 58%R 52%ILE
 137M 0.06% 19F 0.01% 7P 124CM\$ 122NM\$ 108FM\$
 0.6PL -1.1LIV 0.0DPR 0.3CCR -0.3HCR 2.98SCS 119GM\$
 -0.1MFV -0.1DAB -0.2KET -0.2MAS 0.2MET 0.1RPL -1.92HTI
 AJCA 08/01/2022 PTAT 50%R -0.1 JUI 3.4 JPI 47%R 27

SISTER(S):
 BW VALENTINO CECILE U840 88%
 5-07 291 3 25000 4.5 1125 3.6 906 103DCR 3056C
 BW CITATION LOUISA B267 88%
 4-00 305 3 23740 5.1 1208 3.6 843 103DCR 2914C

SELLING OPEN

BRENTWOOD FARMS BREEDER & OWNER
 ORLAND, CA

JX AHLEM HARRIS BALTAZAR {5}-ET
 USA 074067612 GT99K BBR 100 JH1F JNSF A2A2 29JE4008
 BW MACHETE LIZZIE Y12 90%
 USA 118584146 GT13K BBR 100 JH1F JNSF

BW CENTERPIECE-ET
 USA 119428889 GT13K BBR 100 JH1F JNSF
 BW BLACKSTONE SUZETTE S380 91%
 USA 116491855

TATTOO S380/S380
 DHIA HERD # 93-52-0150 CONTROL # 1551
 3-08 305 3 24200 4.7 1144 3.7 894 104DCR 3070C
 5-08 305 3 26710 5.0 1347 3.8 1021 104DCR 3533C
 6-07 189 3 8990 6.8 612 4.5 404 99DCR 1401C
 7-07 255 3 17360 5.3 917 3.5 607 103DCR 2098C
 305 2X ME AVG 6L 19748M 1017F 749P 2576C
 PPA -227M 16F -4P / YD -997M -14F -25P
 CDCB PTA 08/01/2022 4RECS 69%R 20%ILE
 -663M 0.10% -12F 0.04% -17P -91CM\$ -95NM\$ -111FM\$
 0.9PL -0.2LIV 1.1DPR 1.3CCR -1.1HCR 2.91SCS -91GM\$
 -0.2MFV -0.2DAB -0.4KET 0.3MAS 0.0MET 0.1RPL -2.82HTI
 AJCA 08/01/2022 PTAT 58%R -0.2 JUI 8.2 JPI 58%R -17
 SIRE: LENCREST BLACKSTONE-ET GJPI -66 4%ILE

NEXT DAM: BW CHANCELLOR CAROL D710 {6} 86%
 4-10 305 3 25780 5.1 1312 3.6 931 104DCR 3219C
 4TH DAM: BW SATURN DANA K680 {5} 87%

LOT 7346 BW LIGHTNING APRIL J346 USA 174774187

BORN 07/27/2022 TATTOO J346/ P4
 FEMALE EFI 9.1%

PA 957M 25F 33P
 297CM\$ 294NM\$ 276FM\$
 1.2PL -1.2DPR -0.3CCR 1.8HCR 2.99SCS
 PA TYPE 1.1 JPI 32%R 70

SELLING OPEN

SIRE: JX BW LIGHTNING {6} (TWIN)
 USA 173135567 GT99K BBR 100 JH1F JNSF 505JE128
 SEE REFERENCE SIRE A

DAM: BW CENTERPIECE APRIL D580
 USA 173736610
 TATTOO D580/D580
 DHIA HERD # 93-52-0150 CONTROL # 1591
 2-00 305 3 20740 4.3 895 3.5 718 103DCR 2426C
 305 2X ME AVG 1L 23477M 1013F 824P 2762C
 2-04 83% 3-04 84%
 ST SR DF RA RW RL FA FU RH RUW UC UD TP TL RTR RTS
 34 36 33 19 36 25 38 35 39 40 23 27 28 26 34 31
 PPA 2702M 98F 73P / YD 2412M 74F 54P
 CDCB PTA 08/01/2022 1RECS 53%R 57%ILE
 502M -0.02% 20F -0.02% 13P 150CM\$ 149NM\$ 155FM\$
 0.9PL -0.4LIV -0.7DPR -0.3CCR 0.1HCR 2.90SCS 116GM\$
 0.0MFV 0.2DAB 0.1KET -0.2MAS 0.1MET -0.1RPL 0.66HTI
 AJCA 08/01/2022 PTAT 44%R 0.8 JUI 5.7 JPI 44%R 36
 SELLING AS LOT 1591

BRENTWOOD FARMS BREEDER & OWNER
 ORLAND, CA

JX AHLEM HARRIS BALTAZAR {5}-ET
 USA 074067612 GT99K BBR 100 JH1F JNSF A2A2 29JE4008
 BW MACHETE LIZZIE Y12 90%
 USA 118584146 GT13K BBR 100 JH1F JNSF

BW CENTERPIECE-ET
 USA 119428889 GT13K BBR 100 JH1F JNSF
 BW MARVEL BELLA A418 85%
 USA 119286957

TATTOO A418/A418
 DHIA HERD # 93-52-0150 CONTROL # 3944
 1-09 305 3 17500 5.0 873 3.9 676 102DCR 2335C
 4-01 279 3 21050 5.0 1056 3.8 797 104DCR 2758C
 5-01 305 3 23480 5.1 1202 3.8 902 103DCR 3121C
 305 2X ME AVG 3L 19534M 1016F 772P 2661C
 PPA 759M 73F 30P / YD -306M 8F -10P
 CDCB PTA 08/01/2022 4RECS 64%R 39%ILE
 -181M 0.05% 1F 0.01% -5P 62CM\$ 60NM\$ 54FM\$
 1.5PL 1.1LIV -0.5DPR 0.2CCR -0.2HCR 2.90SCS 22GM\$
 -0.1MFV 0.3DAB 0.1KET 0.3MAS -0.1MET -0.2RPL 0.85HTI
 AJCA 08/01/2022 PTAT 54%R 0.8 JUI 3.7 JPI 56%R 9
 SIRE: ALL LYNN VALENTINO MARVEL GJPI 48 53%ILE

NEXT DAM: BW TBONE TERRY X778 80%
 2-10 305 3 21900 5.1 1119 4.1 887 104DCR 3024C
 4TH DAM: BW BLACKSTONE JOBETH ET620-ET 3-
 02 287 3 10870 5.4 585 3.8 412 103DCR 1425C

LOT 7348 BW MIRROR ERICA J348 USA 174774208

BORN 07/28/2022 TATTOO J348/ P2
 FEMALE EFI 8.6%
 PA -321M 29F 4P
 199CM\$ 190NM\$ 126FM\$
 1.5PL 0.3DPR -0.2CCR -0.1HCR 2.97SCS
 PA TYPE 1.1 JPI 43%R 46

BRENTWOOD FARMS BREEDER & OWNER
 ORLAND, CA

MAINSTREAM IATOLA SPARKY
 USA 116117474 GT50K BBR 100 JH1F JNSF 11JE1022
 SUNSET CANYON IMPULS L MAID 4-ET 91%
 USA 116519669 GT50K BBR 100 JH1F JNSF

SELLING OPEN

SIRE: SUNSET CANYON MIRROR-ET
 USA 118808990 GT13K BBR 100 JH1F JNSF A2A2 203JE1638
 SEE REFERENCE SIRE P

DAM: BW CHROME ERICA E784
 USA 174110495 GT BBR 100 JH1F JNSC
 TATTOO E784/E784

2-01 86%
 ST SR DF RA RW RL FA FU RH RUW UC UD TP TL RTR RTS
 34 33 43 33 26 19 32 39 44 34 33 39 26 25 39 28

CDCB GPTA S 11/01/2022 ORECS 78%R 71%ILE
 21M 0.17% 37F 0.02% 4P 216CM\$ 213NM\$ 196FM\$
 1.1PL -0.6LIV -1.9DPR -2.0CCR -0.2HCR 2.94SCS 156GM\$
 0.0MFV -0.1DAB 0.1KET -0.6MAS 0.5MET 0.1RPL -1.14HTI
 AJCA 11/01/2022 GPTAT 81%R 1.9 GJUI 17.0 GJPI 76%R 42
 SELLING AS LOT 2577

RIVER VALLEY CECE CHROME-ET
 JE840003012423929 GT BBR 100 JH1F JNSC A2A2 7JE5004

BW OLIVER TINA C267 86%
 USA 173130795

TATTOO C267/C267
 DHIA HERD # 93-52-0150 CONTROL # 558
 1-10 293 3 21510 4.9 1046 3.7 792 103DCR 2739C
 2-10 305 3 25020 5.3 1323 3.7 934 103DCR 3231C
 3-11 305 3 22890 5.4 1229 4.0 911 104DCR 3154C
 305 2X ME AVG 3L 24917M 1287F 949P 3285C
 PPA 3786M 254F 134P / YD 1360M 130F 50P
 CDCB PTA 08/01/2022 3RECS 61%R 69%ILE
 232M 0.12% 37F 0.01% 10P 204CM\$ 202NM\$ 186FM\$
 -0.1PL 0.2LIV -0.1DPR -0.1CCR -0.6HCR 2.96SCS 208GM\$
 0.1MFV 0.0DAB 0.0KET -0.7MAS 0.3MET 0.1RPL -0.05HTI
 AJCA 08/01/2022 PTAT 52%R 0.8 JUI 8.5 JPI 52%R 50
 SIRE: DUTCH HOLLOW OLIVER-P GJPI 12 18%ILE

NEXT DAM: BW PALADIN CARMEN A856 90%
 3-02 259 3 22480 4.7 1065 4.0 894 102DCR 2948C
 4TH DAM: BW RENEGADE NICOLE W278 74%
 3-00 305 3 24390 5.3 1301 4.0 968 104DCR 3351C



BW CENTURION ENID K783, E-94%
 GREAT-GRANDAM OF LOT 7350

LOT 7350 BW PASSPORT SHERRI J350 USA 174774226

BORN 07/28/2022 TATTOO J350/ P5
 FEMALE EFI 8.8%
 PA 333M 34F 16P
 332CM\$ 328NM\$ 300FM\$
 1.8PL 1.2DPR 1.3CCR 1.4HCR 2.95SCS
 PA TYPE 1.0 JPI 33%R 80

SELLING OPEN

BRENTWOOD FARMS BREEDER & OWNER
 ORLAND, CA

RIVER VALLEY CECE CHROME-ET
 JE840003012423929 GT BBR 100 JH1F JNSC A2A2 7JE5004
 BW MACHETE LIZZIE Y12 90%
 USA 118584146 GT13K BBR 100 JH1F JNSF

SIRE: BW PASSPORT-ET
 USA 174024237 GT BBR 100 JH1F JNSF A2A2 505JE130
 SEE REFERENCE SIRE Z

DAM: BW FASTERACK SHERRI B353
 USA 119774467

TATTOO B353/B3453
 DHIA HERD # 93-52-0150 CONTROL # 3081
 1-10 305 3 21640 6.1 1320 3.9 838 103DCR 2900C
 3-00 305 3 23360 5.4 1270 3.8 881 104DCR 3048C
 4-02 285 3 21200 6.3 1340 3.7 786 103DCR 2719C
 305 2X ME AVG 3L 23063M 1372F 884P 3058C

BW FASTERACK-ET
 USA 117460119 GT50K BBR 100 JH1F JNSF A2A2 7JE1190

BW PREMIER ENID IF171-ET 91%
 USA 118016975 GT6K BBR 100 JH1F JNSF
 TATTOO IF171/IF171
 DHIA HERD # 93-52-0150 CONTROL # 160
 1-10 305 3 16730 5.7 951 4.0 664 104DCR 2299C
 2-11 305 3 22560 5.4 1219 3.8 855 104DCR 2958C
 4-03 224 3 19020 5.0 956 3.8 722 102DCR 2498C
 305 2X ME AVG 3L 20606M 1129F 813P 2815C
 PPA -345M 24F 4P / YD -1112M 8F -15P
 CDCB GPTA S 11/01/2022 3RECS 85%R 66%ILE
 -636M 0.19% 8F 0.07% -8P 198CM\$ 191NM\$ 138FM\$
 2.8PL 3.4LIV 3.3DPR 3.2CCR 0.5HCR 2.97SCS 227GM\$
 0.1MFV 0.2DAB 0.1KET 1.4MAS 0.7MET 0.2RPL 4.84HTI
 AJCA 11/01/2022 GPTAT 83%R 1.0 GJUI 6.4 GJPI 81%R 53
 SIRE: HAWARDEN IMPULS PREMIER GJPI 16 13%ILE

2-02 82% 3-02 87%
 ST SR DF RA RW RL FA FU RH RUW UC UD TP TL RTR RTS
 41 35 39 32 22 28 39 38 39 37 26 37 29 28 29

PPA 1613M 231F 74P / YD 137M 134F 28P
 CDCB PTA 08/01/2022 3RECS 62%R 86%ILE
 -263M 0.24% 37F 0.06% 4P 308CM\$ 300NM\$ 243FM\$
 2.2PL 2.3LIV 1.9DPR 1.8CCR -0.2HCR 2.96SCS 316GM\$
 0.1MFV 0.4DAB 0.1KET 0.9MAS 0.6MET -0.1RPL 4.66HTI
 AJCA 08/01/2022 PTAT 53%R 0.8 JUI 3.2 JPI 54%R 73

NEXT DAM: BW CENTURION ENID K783 94%
 6-00 365 3 37140 4.7 1734 3.2 1183 DHIR 4083C
 4TH DAM: BW AVERY KATIE ET121-ET 93%
 6-06 365 3 36530 4.8 1747 3.2 1172 DHIR 4046C
 DAM OF BW ACADEMY-ET

SISTER(S):
 BW BOLD TWYLA Y573 {6} 90%
 2-09 305 3 26090 5.8 1508 4.0 1040 103DCR 3601C

LOT 7351 BW GRADUATE KATHY J351 USA 174805535

BORN 07/28/2022 TATTOO J351/ P5
 FEMALE EFI 9.7%
 PA 693M 45F 30P
 360CM\$ 353NM\$ 308FM\$
 1.7PL -0.9DPR -0.5CCR 0.3HCR 2.86SCS
 PA TYPE 0.9 JPI 33%R 81

BRENTWOOD FARMS BREEDER & OWNER
 ORLAND, CA

RIVER VALLEY CECE CHROME-ET
 JE840003012423929 GT BBR 100 JH1F JNSC A2A2 7JE5004
 JX BW GOT MAID MADDIE C450 {6} 90%
 USA 173210482 GT45K BBR 100 JH1F JNSF

SELLING OPEN

SIRE: BW GRADUATE
 USA 174052049 GT BBR 100 JH1F JNSF A1A2 7JE1939
 SEE REFERENCE SIRE J

DAM: JX BW OLIVER KATHY C317 {6}

USA 173161948
 TATTOO C317/C317
 DHIA HERD # 93-52-0150 CONTROL # 438
 1-08 276 3 15900 5.1 817 3.8 611 103DCR 2114C
 2-08 305 3 22170 5.4 1201 3.8 841 103DCR 2910C
 3-09 285 3 22230 5.2 1156 3.8 839 103DCR 2903C
 305 2X ME AVG 4L 21364M 1078F 822P 2776C

2-00 82% 2-11 82%
 ST SR DF RA RW RL FA FU RH RUW UC UD TP TL RTR RTS
 48 36 28 26 36 22 36 36 42 36 14 26 22 18 22 16

PPA 2662M 175F 96P / YD 1315M 93F 45P
 CDCB PTA 08/01/2022 3RECS 63%R 67%ILE
 573M 0.03% 34F 0.00% 20P 201CM\$ 197NM\$ 181FM\$
 0.7PL -1.6LIV -1.2DPR -1.1CCR -0.3HCR 2.89SCS 154GM\$
 0.1MFV -0.1DAB 0.2KET -1.4MAS 0.5MET 0.0RPL -1.47HTI
 AJCA 08/01/2022 PTAT 54%R 0.0 JUI 0.2 JPI 54%R 41

DUTCH HOLLOW OLIVER-P
 USA 067184544 GT50K BBR 100 JH1F JNSF A2A2 7JE1219
 JX BW HARRIS EMILY A889 {5} 84%
 USA 119530216

TATTOO A889/A889
 DHIA HERD # 93-52-0150 CONTROL # 4295
 1-11 269 3 20830 4.2 872 3.5 736 103DCR 2415C
 2-10 305 3 21720 3.9 841 3.7 811 103DCR 2474C
 3-11 186 3 18590 4.2 787 3.6 663 99DCR 2178C
 305 2X ME AVG 3L 24321M 1008F 891P 2850C
 PPA 3848M 101F 120P / YD 2138M 37F 71P
 CDCB PTA 08/01/2022 3RECS 66%R 63%ILE
 847M -0.10% 19F 0.00% 31P 181CM\$ 176NM\$ 148FM\$
 0.3PL -2.8LIV -1.1DPR -1.0CCR 0.0HCR 2.93SCS 151GM\$
 0.1MFV -0.4DAB 0.0KET -0.8MAS 0.7MET 0.0RPL -1.97HTI
 AJCA 08/01/2022 PTAT 56%R -0.7 JUI -6.1 JPI 56%R 37
 SIRE: JX SCHULTZ VOLCANO HARRIS {4} GJPI 51 69%ILE

NEXT DAM: BW MILITIA ALEXYS R648 83%
 3-06 305 3 23680 4.4 1032 3.8 894 104DCR 2894C

4TH DAM: AHLEM LEGION EVE 3933 85%
 3-09 305 3 27820 4.7 1301 3.5 979 104DCR 3384C

LOT 7356 BW LIGHTNING PAOLA J356 USA 174774262

BORN 07/30/2022 TATTOO J356/ P5
 FEMALE EFI 8.5%
 PA 542M 15F 30P
 288CM\$ 281NM\$ 219FM\$
 1.6PL 1.3DPR 2.0CCR 2.8HCR 3.05SCS
 PA TYPE 0.7 JPI 41%R 76

SELLING OPEN

BRENTWOOD FARMS BREEDER & OWNER
 ORLAND, CA

JX AHLEM HARRIS BALTAZAR {5}-ET
 USA 074067612 GT99K BBR 100 JH1F JNSF A2A2 29JE4008
 BW MACHETE LIZZIE Y12 90%
 USA 118584146 GT13K BBR 100 JH1F JNSF

SISTER(S):
 JX BW VALIANT EMILY C770 {6} 81%
 3-00 305 3 21460 5.4 1165 4.2 894 104DCR 3097C
 BW SUREFIRE JUDY D691 85%
 1-10 305 3 15650 4.3 679 3.6 569 103DCR 1876C

SIRE: JX BW LIGHTNING {6} (TWIN)
 USA 173135567 GT99K BBR 100 JH1F JNSF 505JE128
 SEE REFERENCE SIRE A

DAM: BW MIRROR PAOLA IF467-ET

USA 119797642 GT29K BBR 100 JH1F JNSF
 TATTOO IF467/IF467
 DHIA HERD # 93-52-0150 CONTROL # 4739
 1-10 274 3 13690 5.6 760 4.0 546 103DCR 1890C
 2-10 266 3 18840 4.8 913 4.0 748 102DCR 2501C
 3-09 242 3 15950 5.2 824 4.0 644 101DCR 2214C
 4-08 305 3 27510 4.7 1305 3.8 1047 104DCR 3542C
 305 2X ME AVG 4L 20460M 1058F 822P 2812C

2-01 78% 3-01 80%
 ST SR DF RA RW RL FA FU RH RUW UC UD TP TL RTR RTS
 34 29 29 26 39 22 24 37 38 29 39 22 28 23 37 28

PPA 880M 66F 56P / YD -672M 11F 10P
 CDCB GPTA S 11/01/2022 4RECS 85%R 52%ILE
 -327M 0.07% -1F 0.10% 8P 133CM\$ 123NM\$ 41FM\$
 1.7PL 2.2LIV 4.2DPR 4.3CCR 2.0HCR 3.02SCS 195GM\$
 0.1MFV 0.0DAB 0.0KET 0.4MAS 0.1MET 0.0RPL 1.73HTI
 AJCA 11/01/2022 GPTAT 84%R 0.1 GJUI -2.4 GJPI 80%R 49

SUNSET CANYON MIRROR-ET
 USA 118808990 GT13K BBR 100 JH1F JNSF A2A2 203JE1638
 BW PARADE PAOLA ET578-ET 85%
 USA 116171434 GT3K BBR 100 JH1F JNSF

TATTOO ET578/ET578
 DHIA HERD # 93-52-0150 CONTROL # 1463
 2-01 274 3 18740 4.2 791 3.7 696 103DCR 2232C
 3-01 305 3 22750 4.8 1099 3.9 881 104DCR 2982C
 4-02 292 3 23280 5.1 1190 3.8 873 103DCR 3020C
 305 2X ME AVG 4L 21156M 1023F 816P 2747C
 PPA -381M 8F 5P / YD -444M -1F -2P
 CDCB GPTA S 11/01/2022 4RECS 88%R 27%ILE
 -395M 0.03% -12F 0.04% -6P -19CM\$ -20NM\$ -44FM\$
 -0.9PL 0.0LIV 3.5DPR 4.3CCR 2.4HCR 3.11SCS 107GM\$
 0.0MFV 0.1DAB -0.6KET -1.3MAS 0.5MET 0.0RPL -2.39HTI
 AJCA 11/01/2022 GPTAT 84%R 0.5 GJUI 2.0 GJPI 83%R 14
 SIRE: BW PARADE {6}-ET GJPI -33 4%ILE

NEXT DAM: BW CENTURION IRIS K347 {6} 95%
 6-09 365 3 39630 4.8 1895 3.5 1392 DHIR 4812C

RESERVE GRAND CHAMPION, 2005 OREGON STATE FAIR
 HALL OF FAME RECORD ON 6-9 RECORD

4TH DAM: BW DC SHELLY N275 {5} 90%
 2-08 277 3 20520 4.3 874 3.5 709 98DCR 2303C

SISTER(S):
 BW LEGAL PAOLA W573 90%
 2-09 305 3 25710 5.1 1314 3.8 989 104DCR 3423C
 BW LEGAL PAOLA IF434-ET 88%
 4-00 305 3 22210 4.4 969 3.9 862 104DCR 2750C
 JX BW REVOLUTION PAOLA IF474 {3}-ET 82%
 2-02 268 3 15630 4.7 731 3.8 595 102DCR 1996C
 BW NXLEVEL PAOLA IF530-ET 86%
 3-00 271 3 16400 4.7 778 4.1 675 102DCR 2185C
 BW CITATION PALOA IF 587-ET 92%
 3-00 290 3 22100 4.8 1052 3.6 806 103DCR 2787C
 SELLING AS LOT 9701

LOT 7365 BW MIRROR COTTON J365 USA 174774347

BORN 08/03/2022 TATTOO J365/ P1
 FEMALE EFI 8.4%
 PA -468M 17F 0P
 136CM\$ 128NM\$ 62FM\$
 1.7PL 1.8DPR 1.3CCR -0.2HCR 2.99SCS
 PA TYPE 0.7 JPI 34%R 37

SELLING OPEN

SIRE: SUNSET CANYON MIRROR-ET
 USA 118808990 GT13K BBR 100 JH1F JNSF A2A2 203JE1638
 SEE REFERENCE SIRE P

DAM: BW CHROME COTTON E837
 USA 174129268
 TATTOO E837/E837

2-01 83%
 ST SR DF RA RW RL FA FU RH RUW UC UD TP TL RTR RTS
 32 33 34 29 35 28 26 33 35 37 30 33 29 26 41 33

PA -273M 12F -4P
 92CM\$ 89NM\$ 68FM\$
 1.4PL 1.0DPR 0.9CCR -0.3HCR 2.98SCS
 PA TYPE 1.2 JPI 39%R 25
 SELLING AS LOT 2026

SISTER(S):
 BW NAVIGATOR NEVE B518 84%
 3-09 305 3 23220 5.1 1176 3.8 880 103DCR 3045C
 BW PAXTON ANNIE C210 85%
 3-05 305 3 23540 5.0 1172 3.6 849 103DCR 2936C

BRENTWOOD FARMS BREEDER & OWNER
 ORLAND, CA

MAINSTREAM IATOLA SPARKY
 USA 116117474 GT50K BBR 100 JH1F JNSF 11JE1022
 SUNSET CANYON IMPULS L MAID 4-ET 91%
 USA 116519669 GT50K BBR 100 JH1F JNSF

RIVER VALLEY CECE CHROME-ET
 JE840003012423929 GT BBR 100 JH1F JNSC A2A2 7JE5004

BW PREMIER FRANCE A24 87%
 USA 119065093

TATTOO A24/A24
 DHIA HERD # 93-52-0150 CONTROL # 3792
 2-01 274 3 17060 6.2 1058 4.2 715 102DCR 2477C
 3-00 219 3 14160 5.2 739 4.1 576 101DCR 1983C
 4-00 235 3 10150 4.9 499 4.0 408 101DCR 1366C
 4-11 257 3 15370 5.2 792 3.9 602 103DCR 2084C
 305 2X ME AVG 5L 16791M 982F 685P 2360C
 PPA -1856M 1F -48P / YD -2287M -15F -52P
 CDCB PTA 08/01/2022 5RECS 68%R 16%ILE
 -1054M 0.22% -7F 0.08% -23P -138CM\$ -141NM\$ -179FM\$
 0.3PL 1.4LIV 2.3DPR 1.6CCR -1.4HCR 3.09SCS -111GM\$
 0.0MFV 0.0DAB 0.1KET 1.5MAS 0.6MET 0.3RPL 3.13HTI
 AJCA 08/01/2022 PTAT 57%R 0.4 JUI -0.9 JPI 58%R -27
 SIRE: HAWARDEN IMPULS PREMIER GJPI 16 13%ILE

NEXT DAM: BW LEGIONAIRE BELLE R841 90%
 5-07 265 3 19840 5.5 1085 4.1 806 103DCR 2791C

4TH DAM: BW SULTAN KERRY M375 {6}

LOT 7371 BW CASINO ALYCE J371 USA 174774404

BORN 08/06/2022 TATTOO J371/ P1
 FEMALE EFI 8.9%
 PA -169M 7F 5P
 144CM\$ 139NM\$ 93FM\$
 2.6PL -0.2DPR 0.1CCR 0.8HCR 3.03SCS
 PA TYPE 1.2 JPI 38%R 26

SISTER(S):
 BW SUNSEEKER ALYCE G654
 SELLING AS LOT 6654

SIRE: ELLIOTT'S REGENCY CASINO-ET
 JE840003125141657 GT50K BBR 100 JH1F JNSF A2A2 14JE725
 SEE REFERENCE SIRE I

DAM: BW OLIVER ALYCE C188 (TWIN)
 USA 173094886

TATTOO C188/C188
 DHIA HERD # 93-52-0150 CONTROL # 364
 1-09 305 3 15240 4.8 724 4.0 604 103DCR 1999C
 2-11 301 3 20870 5.5 1143 3.8 800 103DCR 2768C
 3-11 283 3 17130 6.0 1023 4.1 695 103DCR 2407C
 305 2X ME AVG 3L 19255M 1044F 765P 2604C

2-01 80% 3-00 81% 4-01 85%
 ST SR DF RA RW RL FA FU RH RUW UC UD TP TL RTR RTS
 37 38 36 32 45 20 34 23 44 25 32 32 38 26 32 22

PPA -55M 55F 12P / YD -473M 15F -15P
 CDCB PTA 08/01/2022 3RECS 63%R 58%ILE
 -11M 0.06% 12F -0.01% -2P 155CM\$ 154NM\$ 160FM\$
 2.4PL -0.2LIV -0.6DPR -0.3CCR 0.2HCR 2.93SCS 107GM\$
 0.1MFV 0.2DAB 0.4KET -2.0MAS 0.5MET 0.1RPL -0.84HTI
 AJCA 08/01/2022 PTAT 54%R 0.5 JUI -1.0 JPI 55%R 18

SISTER(S):
 BW SUREFIRE JENNY D113 80%
 2-01 294 2 16580 4.5 745 3.4 569 85DCR 1966C

SELLING OPEN

BRENTWOOD FARMS BREEDER & OWNER
 ORLAND, CA

TJF VISIONARY REGENCY
 USA 067248196 GT80K BBR 100 JH1F JNSC A2A2 14JE662
 CHILLI PREMIER CINEMA-ET 93%
 USA 071577202 GT50K BBR 100 JH1F JNSF

DUTCH HOLLOW OLIVER-P
 USA 067184544 GT50K BBR 100 JH1F JNSF A2A2 7JE1219

BW LEGAL STARR A897 86%
 USA 119530131

TATTOO A897/A897
 DHIA HERD # 93-52-0150 CONTROL # 4272
 2-11 305 3 22920 4.5 1032 4.0 906 103DCR 2913C
 3-10 282 3 12150 5.5 670 4.2 506 103DCR 1753C
 4-10 280 3 26310 5.0 1305 3.6 942 103DCR 3257C
 5-10 305 3 19010 5.2 998 4.0 763 104DCR 2642C
 305 2X ME AVG 5L 20508M 1020F 793P 2689C
 PPA 1943M 90F 69P / YD 116M 9F 8P
 CDCB PTA 08/01/2022 4RECS 69%R 35%ILE
 -43M 0.01% 0F 0.01% 0P 35CM\$ 35NM\$ 29FM\$
 0.5PL -0.3LIV 0.5DPR 1.4CCR 1.4HCR 3.02SCS 48GM\$
 0.0MFV 0.1DAB 0.3KET -2.0MAS 0.8MET 0.1RPL -2.32HTI
 AJCA 08/01/2022 PTAT 57%R -0.3 JUI -6.1 JPI 59%R 3
 SIRE: TOLLENAARS IMPULS LEGAL 233-ET GJPI 7 8%ILE

NEXT DAM: BW VENERABLE KERRY Y463 76%
 3-02 283 3 16550 5.4 887 3.8 630 103DCR 2180C

4TH DAM: BW JACINTO STAR ET538-ET 90%
 3-11 305 3 26060 4.3 1130 3.4 897 104DCR 3049C

LOT 7373 BW GRADUATE CANDY J373 USA 174774422

BORN 08/06/2022 TATTOO J373/ P3
 FEMALE EFI 9.3%
 PA 173M 33F 12P
 249CM\$ 246NM\$ 216FM\$
 2.0PL 0.4DPR 1.5CCR 0.6HCR 3.00SCS
 PA TYPE 1.3 JPI 33% 58

SISTER(S):
 BW LIGHTNING CANDY G676
 SELLING AS LOT 6676

SIRE: BW GRADUATE
 USA 174052049 GT BBR 100 JH1F JNSF A1A2 7JE1939
 SEE REFERENCE SIRE J

DAM: BW SAMBO CANDY B609
 USA 119873326
 TATTOO B609/B609
 DHIA HERD # 93-52-0150 CONTROL # 4968

1-11 305 3 18650 5.4 1006 3.5 662 103DCR 2288C
 3-03 305 3 20830 5.8 1212 3.5 720 103DCR 2488C
 4-09 278 3 18520 5.1 952 3.6 670 103DCR 2317C
 305 2X ME AVG 3L 19296M 1066F 697P 2411C

2-04 84% 3-06 87%
 ST SR DF RA RW RL FA FU RH RUW UC UD TP TL RTR RTS
 53 38 33 21 45 30 27 35 37 36 32 31 27 25 28 25

PPA 125M 100F -13P / YD -484M 59F -22P
 CDCB PTA 08/01/2022 3RECS 61%R 28%ILE
 -466M 0.16% 10F 0.01% -16P -22CM\$ -17NM\$ -2FM\$
 1.3PL -0.2LIV 1.3DPR 2.9CCR 0.3HCR 3.17SCS -13GM\$
 -0.3MFEV -0.1DAB -0.5KET 0.5MAS 0.2MET 0.1RPL -3.08HTI
 AJCA 08/01/2022 PTAT 52%R 0.9 JUI 11.0 JPI 54%R -4
 SELLING AS LOT 4968

SELLING OPEN

BRENTWOOD FARMS BREEDER & OWNER
 ORLAND, CA

RIVER VALLEY CECE CHROME-ET
 JE840003012423929 GT BBR 100 JH1F JNSC A2A2 7JE5004
 JX BW GOT MAID MADDIE C450 {6} 90%
 USA 173210482 GT45K BBR 100 JH1F JNSF

LESTER SAMBO
 USA 000658836 GT50K BBR 100 JH1F JNSF 7JE356

BW CITATION FRANCIÉ A305 88%

USA 119226281 GT29K BBR 100 JH1F JNSF
 TATTOO A305/A305
 DHIA HERD # 93-52-0150 CONTROL # 3851
 1-09 290 3 20660 5.1 1052 3.9 807 103DCR 2793C
 2-09 286 3 18440 6.0 1114 4.3 788 103DCR 2731C
 3-09 305 3 28600 4.7 1333 3.8 1093 104DCR 3651C
 305 2X ME AVG 3L 23882M 1248F 959P 3276C
 PPA 3106M 194F 126P / YD 1041M 94F 48P
 CDCB GPTA S 11/01/2022 3RECS 85%R 84%ILE
 66M 0.14% 32F 0.03% 9P 293CM\$ 290NM\$ 258FM\$
 2.8PL 0.3LIV 1.3DPR 2.5CCR 0.3HCR 3.03SCS 283GM\$
 -0.2MFEV -0.2DAB -0.2KET 0.7MAS -0.1MET -0.3RPL -2.16HTI
 AJCA 11/01/2022 GPTAT 84%R 0.5 GJUI 6.8 GJPI 80%R 63
 SIRE: BW CITATION A-ET GJPI 43 50%ILE

NEXT DAM: BW PLUS ZOE X707 {6} 90%
 4-02 305 3 29930 4.9 1469 3.8 1135 103DCR 3925C

4TH DAM: BW RENEGADE ZOE W416 78%
 1-09 285 3 22390 5.6 1259 3.8 852 103DCR 2948C

LOT 7374 BW VALENTINO APPLE J374 USA 174774431

BORN 08/07/2022 TATTOO J374/ P2
 FEMALE EFI 9.6% A2A2
 PA 343M 9F 10P
 195CM\$ 194NM\$ 196FM\$
 2.6PL -1.7DPR -1.7CCR 1.3HCR 2.96SCS
 PA TYPE 1.1 JPI 36% 38

SELLING OPEN

SIRE: ALL LYNNS LOUIE VALENTINO-ET
 USA 116279413 GT50K BBR 100 JH1C JNSF A2A2 7JE1038
 SEE REFERENCE SIRE S

DAM: BW CITATION APPLE E760
 USA 174107132
 TATTOO E760/E760

2-01 83%
 ST SR DF RA RW RL FA FU RH RUW UC UD TP TL RTR RTS
 26 29 33 23 19 21 37 36 44 23 28 32 42 25 40 25

PA 381M 23F 14P
 309CM\$ 307NM\$ 295FM\$
 2.7PL -1.3DPR -0.7CCR 2.7HCR 2.98SCS
 PA TYPE 1.2 JPI 44% 64

SISTER(S):
 BW OLIVER SALLY D240-P 90%
 2-10 305 3 31820 4.2 1326 3.4 1087 104DCR 3626C
 SELLING AS LOT 1312
 BW GRADUATE LIZZIE J399
 SELLING AS LOT 7399

BRENTWOOD FARMS BREEDER & OWNER
 ORLAND, CA

BHF-SSF PARADE LOUIE-ET
 USA 113486117 GT50K BBR 100 JH1C JNSF A2A2 7JE738
 D&E PARAMOUNT VIOLET 90%
 USA 067007718 GTHD BBR 100 JH1F JNSF

BW CITATION A-ET
 USA 118367576 GT80K BBR 100 JH1C JNSF A2A2 505JE125

BW KWYNN LIZZIE IF510-ET 90%
 USA 119956472 GT45K BBR 100 JH1C JNSF

TATTOO IF510/IF510
 DHIA HERD # 93-52-0150 CONTROL # 13
 1-09 305 3 20890 4.8 997 3.9 812 103DCR 2724C
 3-06 305 3 28080 4.6 1305 3.8 1077 103DCR 3585C
 305 2X ME AVG 2L 24882M 1180F 981P 3252C
 PPA 3991M 184F 154P / YD 2652M 106F 108P
 CDCB GPTA S 11/01/2022 2RECS 84%R 91%ILE
 848M 0.02% 46F 0.03% 37P 359CM\$ 352NM\$ 298FM\$
 -0.4PL 0.0LIV -3.2DPR -2.5CCR 2.5HCR 2.98SCS 305GM\$
 0.2MFEV 0.1DAB 0.3KET -0.9MAS -0.6MET -0.1RPL 0.99HTI
 AJCA 11/01/2022 GPTAT 83%R 1.6 GJUI 12.3 GJPI 80%R 85
 SELLING AS LOT 13
 SIRE: CDF KARBALA KWYNN GJPI 66 47%ILE

NEXT DAM: BW MACHETE LIZZIE Y12 90%
 4-02 365 3 33610 4.5 1519 3.9 1310 DHIR 4254C

4TH DAM: BW LEGAL PAOLA W573 90%
 2-09 305 3 25710 5.1 1314 3.8 989 104DCR 3423C

LOT 7377 JX BW LIGHTNING CHRISTA J377 {6} USA 174774468

BORN 08/10/2022 TATTOO J377/ P6
 FEMALE EFI 9.7% A1A2
 PA 1420M 43F 55P
 442CM\$ 436NM\$ 381FM\$
 1.1PL -3.2DPR -2.1CCR 2.2HCR 3.08SCS
 PA TYPE 0.8 JPI 34%R 89

BRENTWOOD FARMS BREEDER & OWNER
 ORLAND, CA

SELLING OPEN

SIRE: JX BW LIGHTNING {6} (TWIN)
 USA 173135567 GT99K BBR 100 JH1F JNSF 505JE128
 SEE REFERENCE SIRE A

DAM: JX BW HARRIS CHRISTA D500 {5}
 USA 173668182
 TATTOO D500/D500
 DHIA HERD # 93-52-0150 CONTROL # 1610
 1-11 305 3 21380 5.1 1097 3.9 834 103DCR 2887C
 305 2X ME AVG 1L 23695M 1228F 944P 3268C
 2-06 78% 3-00 73% 3-06 83%
 ST SR DF RA RW RL FA FU RH RUW UC UD TP TL RTR RTS
 26 36 32 22 35 25 29 36 36 42 35 16 26 20 31 21
 PPA 3871M 194F 156P / YD 2856M 139F 124P
 CDCB PTA 08/01/2022 1RECS 55%R 96%ILE
 1429M -0.06% 56F 0.02% 58P 440CM\$ 433NM\$ 365FM\$
 0.7PL -3.5LIV -4.7DPR -3.9CCR 0.8HCR 3.08SCS 329GM\$
 0.0MFV -0.1DAB 0.2KET -3.6MAS 0.1MET -0.1RPL -6.51HTI
 AJCA 08/01/2022 PTAT 52%R 0.2 JUI -5.0 JPI 50%R 75

JX AHLEM HARRIS BALTAZAR {5}-ET
 USA 074067612 GT99K BBR 100 JH1F JNSF A2A2 29JE4008
 BW MACHETE LIZZIE Y12 90%
 USA 118584146 GT13K BBR 100 JH1F JNSF

JX SCHULTZ VOLCANO HARRIS {4}
 USA 118157731 GT80K BBR 100 JH1F JNSF A1A2 29JE3866

BW NXLEVEL LIZZIE IF566-ET 90%
 USA 172978138 GT45K BBR 100 JH1F JNSF
 TATTOO IF566/IF566
 DHIA HERD # 93-52-0150 CONTROL # 205
 1-09 305 3 19460 4.8 938 4.1 805 103DCR 2623C
 3-02 305 3 25440 4.6 1173 3.8 977 103DCR 3235C
 4-06 305 3 25490 4.1 1054 3.9 1004 104DCR 3086C
 305 2X ME AVG 3L 22933M 1045F 926P 2962C
 PPA 3442M 96F 147P / YD 2775M 91F 121P
 CDCB GPTA S 11/01/2022 3RECS 84%R 97%ILE
 940M -0.02% 41F 0.05% 45P 455CM\$ 449NM\$ 376FM\$
 1.4PL -0.9LIV -2.5DPR -2.1CCR 1.5HCR 3.16SCS 401GM\$
 0.0MFV 0.2DAB 0.3KET -4.3MAS -0.7MET -0.1RPL -6.52HTI
 AJCA 11/01/2022 GPTAT 84%R 0.1 GJUI -3.7 GJPI 80%R 80
 SIRE: DP NXLEVEL-ET GJPI 70 86%ILE
 NEXT DAM: BW MACHETE LIZZIE Y12 90%
 4-02 365 3 33610 4.5 1519 3.9 1310 DHIR 4254C
 4TH DAM: BW LEGAL PAOLA W573 90%
 2-09 305 3 25710 5.1 1314 3.8 989 104DCR 3423C

LOT 7378 BW MIRROR WINNIE J378 USA 174774477

BORN 08/10/2022 TATTOO J378/ P2
 FEMALE EFI 8.7%
 PA -282M 18F 3P
 187CM\$ 180NM\$ 126FM\$
 2.2PL 1.3DPR 1.1CCR 0.3HCR 2.96SCS
 PA TYPE 1.0 JPI 34%R 47

BRENTWOOD FARMS BREEDER & OWNER
 ORLAND, CA

SELLING OPEN

SIRE: SUNSET CANYON MIRROR-ET
 USA 118808990 GT13K BBR 100 JH1F JNSF A2A2 203JE1638
 SEE REFERENCE SIRE P

DAM: BW CHROME WINNIE E683
 USA 174090979
 TATTOO E683/E683
 2-02 84%
 ST SR DF RA RW RL FA FU RH RUW UC UD TP TL RTR RTS
 35 35 32 28 35 25 35 40 44 35 33 36 26 18 42 32
 PA 99M 15F 2P
 194CM\$ 193NM\$ 196FM\$
 2.6PL 0.1DPR 0.5CCR 0.6HCR 2.91SCS
 PA TYPE 1.7 JPI 38%R 44
 SELLING AS LOT 2613

MAINSTREAM IATOLA SPARKY
 USA 116117474 GT50K BBR 100 JH1F JNSF 11JE1022
 SUNSET CANYON IMPULS L MAID 4-ET 91%
 USA 116519669 GT50K BBR 100 JH1F JNSF

RIVER VALLEY CECE CHROME-ET
 JE840003012423929 GT BBR 100 JH1F JNSC A2A2 7JE5004
 BW OLIVER JUNE C297 86%
 USA 173162118
 TATTOO C297/C297

DHIA HERD # 93-52-0150 CONTROL # 548
 1-10 256 3 12690 5.3 670 4.0 503 103DCR 1741C
 2-09 261 3 15630 5.0 785 4.0 623 103DCR 2122C
 3-09 305 3 19490 5.2 1019 3.9 752 104DCR 2602C
 305 2X ME AVG 3L 18801M 978F 744P 2564C
 PPA -161M 26F 8P / YD -880M -13F -29P
 CDCB PTA 08/01/2022 3RECS 61%R 40%ILE
 -311M 0.06% -2F 0.00% -12P 66CM\$ 66NM\$ 77FM\$
 2.6PL 1.5LIV 0.4DPR 0.7CCR 0.4HCR 2.96SCS 25GM\$
 0.0MFV 0.1DAB 0.0KET -0.5MAS 0.4MET 0.1RPL -0.22HTI
 AJCA 08/01/2022 PTAT 50%R 1.4 JUI 13.9 JPI 52%R 11
 SELLING AS LOT 548
 SIRE: DUTCH HOLLOW OLIVER-P GJPI 12 18%ILE
 NEXT DAM: BW CITATION ANETTE A965
 4TH DAM: BW SUREFIRE SETHA W176 92%
 3-09 286 3 23870 5.7 1352 3.8 911 103DCR 3152C

LOT 7379 BW CASINO JANET J379 USA 174774486

BORN 08/10/2022 TATTOO J379/ P1
 FEMALE EFI 8.8%
 PA -194M -5F 1P
 116CM\$ 114NM\$ 87FM\$
 3.4PL 0.6DPR 0.7CCR 1.4HCR 3.07SCS
 PA TYPE 1.2 JPI 36%R 24

SISTER(S):
 BW LIGHTNING JANET G673
 SELLING AS LOT 6673

SIRE: ELLIOTT'S REGENCY CASINO-ET
 JE840003125141657 GT50K BBR 100 JH1F JNSF A2A2 14JE725
 SEE REFERENCE SIRE I

DAM: BW CITATION JANET D136 {6}
 USA 173524118
 TATTOO D136/D136
 DHIA HERD # 93-52-0150 CONTROL # 1199
 2-09 279 3 18510 4.5 830 3.6 661 103DCR 2244C
 305 2X ME AVG 1L 20794M 929F 743P 2516C
 1-11 82% 2-11 85% 3-11 87%
 ST SR DF RA RW RL FA FU RH RUW UC UD TP TL RTR RTS
 39 38 38 20 34 30 26 44 42 26 28 35 39 20 35 32
 PPA 1246M 21F 22P / YD 180M -34F -16P
 CDCB PTA 08/01/2022 1RECS 56%R 48%ILE
 -60M -0.04% -12F -0.04% -11P 99CM\$ 104NM\$ 147FM\$
 4.0PL 2.2LIV 0.8DPR 0.9CCR 1.5HCR 3.00SCS 52GM\$
 0.0MFV 0.2DAB 0.0KET 0.3MAS 0.2MET 0.1RPL 1.56HTI
 AJCA 08/01/2022 PTAT 52%R 0.5 JUI 10.5 JPI 47%R 14
 SELLING AS LOT 1199

SELLING OPEN

BRENTWOOD FARMS BREEDER & OWNER
 ORLAND, CA

TJF VISIONARY REGENCY
 USA 067248196 GT80K BBR 100 JH1F JNSC A2A2 14JE662
 CHILLI PREMIER CINEMA-ET 93%
 USA 071577202 GT50K BBR 100 JH1F JNSF

BW CITATION A-ET
 USA 118367576 GT80K BBR 100 JH1C JNSF A2A2 505JE125

BW MAUI ROMONA B669 {5} 87%
 USA 119946363

TATTOO B669/B669
 DHIA HERD # 93-52-0150 CONTROL # 4938
 1-10 299 3 17620 4.7 836 3.5 616 103DCR 2129C
 2-11 304 3 19190 4.5 856 3.4 657 103DCR 2270C
 4-00 264 3 22740 5.3 1203 3.5 800 102DCR 2765C
 5-00 305 3 22030 4.3 957 3.5 773 104DCR 2602C
 305 2X ME AVG 4L 20211M 970F 716P 2464C
 PPA 990M 34F 8P / YD -401M -38F -35P
 CDCB PTA 08/01/2022 4RECS 66%R 32%ILE
 -151M -0.05% -18F -0.04% -15P 6CM\$ 13NM\$ 63FM\$
 2.3PL 0.7LIV 1.4DPR 1.3CCR 0.4HCR 3.03SCS 14GM\$
 0.0MFV 0.2DAB -0.1KET -0.7MAS 0.0MET 0.0RPL -0.44HTI
 AJCA 08/01/2022 PTAT 55%R -0.1 JUI 9.5 JPI 56%R -2
 SIRE: AHLEM VALENTINO MAUI 21838 GJPI -33 5%ILE

NEXT DAM: BW FASTRACK RACHEL X633 {4} 81%
 4-09 305 3 24610 4.6 1134 3.6 890 104DCR 3048C

4TH DAM: BW BLACKSTONE CURRY S620 {3} 78%
 3-11 271 3 22630 4.7 1070 3.4 775 101DCR 2678C

LOT 7389 BW VALENTINO NICOLE J389 USA 174774570

BORN 08/12/2022 TATTOO J389/ P1
 FEMALE EFI 9.7%
 PA 19M 3F 5P
 79CM\$ 75NM\$ 54FM\$
 1.2PL -1.0DPR -1.0CCR 0.2HCR 2.93SCS
 PA TYPE 0.8 JPI 33%R 19

SELLING OPEN

SIRE: ALL LYNNS LOUIE VALENTINO-ET
 USA 116279413 GT50K BBR 100 JH1C JNSF A2A2 7JE1038
 SEE REFERENCE SIRE S

DAM: BW BAILANDO NICOLE E793
 USA 174115904
 TATTOO E793/E793

2-01 84%
 ST SR DF RA RW RL FA FU RH RUW UC UD TP TL RTR RTS
 33 31 33 24 31 25 35 36 36 37 25 37 29 27 34 26
 PA -268M 13F 4P
 78CM\$ 69NM\$ 11FM\$
 -0.2PL 0.1DPR 0.8CCR 0.6HCR 2.91SCS
 PA TYPE 0.7 JPI 33%R 27

BRENTWOOD FARMS BREEDER & OWNER
 ORLAND, CA

BHF-SSF PARADE LOUIE-ET
 USA 113486117 GT50K BBR 100 JH1C JNSF A2A2 7JE738
 D&E PARAMOUNT VIOLET 90%
 USA 067007718 GTHD BBR 100 JH1F JNSF

SUNSET CANYON BAILANDO-ET
 USA 173227815 GT45K BBR 100 JH1F JNSF A1A2 100JE7416

BW PARADE CARMEL B184 85%
 USA 119700512

TATTOO B184/B184
 DHIA HERD # 93-52-0150 CONTROL # 4777
 2-02 267 3 14070 4.7 668 3.8 531 103DCR 1806C
 3-02 305 3 22240 5.0 1105 3.8 849 104DCR 2938C
 4-03 305 3 24010 5.0 1198 3.7 894 103DCR 3093C
 305 2X ME AVG 3L 21326M 1055F 809P 2781C
 PPA 1173M 68F 43P / YD 395M 28F 18P
 CDCB PTA 08/01/2022 3RECS 61%R 26%ILE
 -149M 0.02% -2F 0.02% -1P -29CM\$ -32NM\$ -49FM\$
 -0.6PL -1.2LIV 1.0DPR 1.2CCR 0.2HCR 2.96SCS 9GM\$
 0.0MFV 0.0DAB -0.3KET -0.1MAS 0.6MET 0.2RPL -0.22HTI
 AJCA 08/01/2022 PTAT 52%R -0.1 JUI -4.3 JPI 53%R -1
 SIRE: BW PARADE {6}-ET GJPI -33 4%ILE

NEXT DAM: BW VENERABLE JEANNE Y31 84%
 2-09 297 3 21770 5.1 1116 3.8 832 104DCR 2879C

4TH DAM: BW SENIOR KATHY R525 {6} 90%
 3-08 305 3 25080 4.2 1055 3.6 912 103DCR 2954C

LOT 7395 BW BANCROFT IZZIE J395 USA 174774637

BORN 08/13/2022 TATTOO J395/ P3
 FEMALE EFI 8.4%
 PA 199M 16F 14P
 284CM\$ 280NM\$ 246FM\$
 2.6PL 0.3DPR 0.4CCR 0.8HCR 3.03SCS
 PA TYPE 1.0 JPI 38% 59

SISTER(S):
 BW VALENTINO IZZIE G596
 SELLING AS LOT 6596

SIRE: AHLEM AXIS BANCROFT-ET
 USA 073409475 GT99K BBR 100 JH1F JNSF A2A2 29JE3991
 SEE REFERENCE SIRE 0

DAM: BW FASTRACK IZZIE B370
 USA 119781069
 TATTOO B370/B370
 DHIA HERD # 93-52-0150 CONTROL # 4689
 1-09 305 3 14220 6.0 850 4.1 590 103DCR 2044C
 2-10 296 3 16530 5.1 846 4.1 685 104DCR 2307C
 3-11 305 3 19860 5.7 1134 3.9 783 103DCR 2711C
 4-11 305 3 18690 5.8 1080 4.0 750 104DCR 2597C
 305 2X ME AVG 4L 18010M 1028F 737P 2538C

2-02 83% 3-02 85%
 ST SR DF RA RW RL FA FU RH RUW UC UD TP TL RTR RTS
 39 38 39 26 37 28 22 39 38 34 39 29 42 13 38 26

PPA -1511M 12F -23P / YD -1471M 4F -24P
 CDCB PTA 08/01/2022 4RECS 62%R 52%ILE
 -586M 0.17% 6F 0.07% -8P 128CM\$ 123NM\$ 79FM\$
 2.3PL 1.6LIV 1.1DPR 0.8CCR -0.7HCR 3.02SCS 112GM\$
 0.0MFV 0.2DAB -0.4KET 1.4MAS 0.3MET -0.2RPL 2.83HTI
 AJCA 08/01/2022 PTAT 52%R 0.5 JUI 9.2 JPI 53%R 26

SISTER(S):
 BW KARBALA KIMMIE A364 84%
 4-10 305 3 24610 4.7 1148 3.6 878 103DCR 3035C

SELLING OPEN

BRENTWOOD FARMS BREEDER & OWNER
 ORLAND, CA

SUGAR GROVE VALENTINO AXIS
 USA 067072875 GT50K BBR 100 JH1F JNSF A2A2 7JE1274
 AHLEM RENEGADE BUTTONS 38500 90%
 USA 070950992 GT8K BBR 100 JH1F JNSF

BW FASTRACK-ET
 USA 117460119 GT50K BBR 100 JH1F JNSF A2A2 7JE1190
 BW ILLUSIONIST GLENDA U766 91%
 USA 117265451

TATTOO U766/U766
 DHIA HERD # 93-52-0150 CONTROL # 321
 3-04 305 3 28170 4.7 1334 3.8 1066 104DCR 3614C
 4-06 305 3 23790 5.5 1304 3.8 908 104DCR 3142C
 5-11 285 3 16190 4.9 797 3.7 591 103DCR 2044C
 6-11 202 3 11120 6.2 693 3.7 413 100DCR 1428C
 305 2X ME AVG 5L 19439M 1043F 741P 2551C
 PPA -27M 46F 6P / YD -980M 4F -22P
 CDCB PTA 08/01/2022 5RECS 67%R 25%ILE
 -618M 0.12% -5F 0.04% -15P -37CM\$ -38NM\$ -55FM\$
 1.1PL 1.7LIV 0.7DPR 0.0CCR -1.2HCR 3.01SCS -54GM\$
 -0.1MFV -0.2DAB -0.8KET 2.0MAS 0.1MET 0.1RPL 0.67HTI
 AJCA 08/01/2022 PTAT 55%R 0.6 JUI 11.0 JPI 55%R -8
 SIRE: BW ILLUSIONIST {6} GJPI -70 4%ILE

NEXT DAM: BW LEGIONAIRE LUCY S15 84%
 4-08 305 3 25210 5.3 1328 3.7 925 104DCR 3199C

4TH DAM: BW COUNCELLER SANDRA D98 86%
 5-07 304 3 23870 4.6 1100 3.7 881 102DCR 2982C



BW KWYNN LIZZIE IF510-ET, E-90%
DAM OF LOT 7399



BW PARADE PAOLA ET578-ET, VG-85%
FOURTH OF LOT 7399

LOT 7399 BW GRADUATE LIZZIE J399 USA 174774673

BORN 08/16/2022 TATTOO J399/ P8
FEMALE EFI 9.5% A2A2

PA 830M 51F 38P
439CM\$ 430NM\$ 366FM\$
1.2PL -1.9DPR -1.2CCR 1.7HCR 2.91SCS
PA TYPE 1.7 JPI 39%R 103

SISTER(S):
BW OLIVER SALLY D240-P 90%
2-10 305 3 31820 4.2 1326 3.4 1087 104DCR 3626C
SELLING AS LOT 1312
BW CITATION APPLE E760 83%

SIRE: BW GRADUATE
USA 174052049 GT BBR 100 JH1F JNSF A1A2 7JE1939
SEE REFERENCE SIRE J

DAM: BW KWYNN LIZZIE IF510-ET
USA 119956472 GT45K BBR 100 JH1C JNSF
TATTOO IF510/IF510
DHIA HERD # 93-52-0150 CONTROL # 13
1-09 305 3 20890 4.8 997 3.9 812 103DCR 2724C
3-06 305 3 28080 4.6 1305 3.8 1077 103DCR 3585C
305 2X ME AVG 2L 24882M 1180F 981P 3252C

2-01 89% 3-07 90%
ST SR DF RA RW RL FA FU RH RUW UC UD TP TL RTR RTS
37 29 37 23 36 23 36 36 47 38 37 26 31 22 36 27
PPA 3991M 184F 154P / YD 2652M 106F 108P
CDCB GPTA S 11/01/2022 2RECS 84%R 91%ILE
848M 0.02% 46F 0.03% 37P 359CM\$ 352NM\$ 298FM\$
-0.4PL 0.0LIV -3.2DPR -2.5CCR 2.5HCR 2.98SCS 305GM\$
0.2MFV 0.1DAB 0.3KET -0.9MAS -0.6MET -0.1RPL 0.99HTI
AJCA 11/01/2022 GPTAT 83%R 1.6 GJUI 12.3 GJPI 80%R 85
SELLING AS LOT 13

BROTHER(S):
BW SUNSEEKER-ET 505JE124
JNSF GJPI 91 72%ILE
JX BW LIGHTNING {6} 505JE128
JNSF GJPI 103 85%ILE
BW PASSPORT-ET 505JE130
JNSF GJPI 87 69%ILE

SISTER(S):
BW KWYNN LIZZIE IF495-ET 91%
3-00 305 3 29900 4.5 1339 3.9 1162 103DCR 3759C
SELLING AS LOT 4947

RANKS ON THE TOP 1-1/2% LIST FOR JPI
BW KWYNN LIZZIE IF502-ET 86%
2-10 305 3 26570 4.8 1282 3.7 978 103DCR 3383C
BW KWYNN LIZZIE IF514-ET 81%
3-05 305 3 28060 5.5 1530 3.8 1079 103DCR 3734C
BW METALICA LIZZIE IF544-ET 81%
1-10 284 3 16500 4.3 703 3.8 629 103DCR 2000C
BW NXLEVEL LIZZIE IF566-ET 90%
4-06 305 3 25490 4.1 1054 3.9 1004 104DCR 3086C
BW NXLEVEL LIZZIE IF567-ET 87%
3-04 305 2 23340 4.9 1135 4.1 954 98DCR 3145C
BW LISTOWEL LIZZIE IF577-ET 82%
2-10 305 3 24020 5.0 1213 3.7 893 103DCR 3089C
RANKS ON THE TOP 1-1/2% LIST FOR JPI
BW BANCROFT LIZZY J108
SELLING AS LOT 7108

SELLING OPEN

BRENTWOOD FARMS BREEDER & OWNER
ORLAND, CA

RIVER VALLEY CECE CHROME-ET
JE840003012423929 GT BBR 100 JH1F JNSC A2A2 7JE5004
JX BW GOT MAID MADDIE C450 {6} 90%
USA 173210482 GT45K BBR 100 JH1F JNSF

CDF KARBALA KWYNN
JE840003005791893 GT50K BBR 100 JH1C JNSF 11JE1110

BW MACHETE LIZZIE Y12 90%
USA 118584146 GT13K BBR 100 JH1F JNSF
TATTOO Y12/Y12

DHIA HERD # 93-52-0150 CONTROL # 2817
4-02 365 3 33610 4.5 1519 3.9 1310 DHIR 4254C
5-06 268 3 25740 4.4 1124 3.8 968 103DCR 3144C
6-06 305 3 26130 4.5 1180 3.8 1000 103DCR 3278C
365 3 30510 4.6 1398 3.8 1174 103DCR 3869C
305 2X ME AVG 5L 25739M 1156F 989P 3226C
PPA 4494M 157F 155P / YD 3191M 109F 110P
CDCB GPTA S 11/01/2022 5RECS 89%R 97%ILE
1254M -0.11% 37F -0.02% 42P 436CM\$ 436NM\$ 418FM\$
0.2PL 0.7LIV -0.2DPR 0.0CCR 2.2HCR 3.09SCS 470GM\$
0.2MFV 0.1DAB 0.0KET -1.8MAS -0.1MET 0.0RPL -0.72HTI
AJCA 11/01/2022 GPTAT 86%R 0.3 GJUI -2.3 GJPI 84%R 99
SIRE: SUNSET CANYON MACHETE-ET GJPI 51 53%ILE

NEXT DAM: BW LEGAL PAOLA W573 90%
2-09 305 3 25710 5.1 1314 3.8 989 104DCR 3423C

4TH DAM: BW PARADE PAOLA ET578-ET 85%
4-02 292 3 23280 5.1 1190 3.8 873 103DCR 3020C

LOT 7400 BW MIRROR EMOGINE J400 USA 174774682

BORN 08/16/2022 TATTOO J400/ P2
 FEMALE EFI 8.5%
 PA -105M 25F 9P
 213CM\$ 206NM\$ 152FM\$
 1.8PL 0.8DPR 0.4CCR -0.1HCR 2.99SCS
 PA TYPE 0.6 JPI 34%R 50

BRENTWOOD FARMS BREEDER & OWNER
 ORLAND, CA

MAINSTREAM IATOLA SPARKY
 USA 116117474 GT50K BBR 100 JH1F JNSF 11JE1022
 SUNSET CANYON IMPULS L MAID 4-ET 91%
 USA 116519669 GT50K BBR 100 JH1F JNSF

SELLING OPEN

SIRE: SUNSET CANYON MIRROR-ET
 USA 118808990 GT13K BBR 100 JH1F JNSF A2A2 203JE1638
 SEE REFERENCE SIRE P

DAM: BW CHROME EMOGINE E858
 USA 174132204
 TATTOO E858/E858

2-00 83%
 ST SR DF RA RW RL FA FU RH RUW UC UD TP TL RTR RTS
 38 32 35 20 32 20 36 39 44 32 44 32 35 20 35 34

PA 453M 29F 13P
 245CM\$ 246NM\$ 247FM\$
 1.7PL -0.9DPR -0.9CCR -0.2HCR 2.98SCS
 PA TYPE 1.1 JPI 37%R 50

RIVER VALLEY CECE CHROME-ET
 JE840003012423929 GT BBR 100 JH1F JNSC A2A2 7JE5004

BW VERTEX HOLLY D120 86%
 USA 173524293
 TATTOO D120/D120
 DHIA HERD # 93-52-0150 CONTROL # 1266
 1-10 305 3 25200 5.3 1323 3.4 860 103DCR 2971C
 3-01 305 3 23690 4.6 1095 3.7 865 104DCR 2951C
 305 2X ME AVG 2L 26249M 1304F 931P 3196C
 PPA 4626M 227F 134P / YD 2323M 130F 66P
 CDCB PTA 08/01/2022 2RECS 59%R 62%ILE

398M 0.03% 26F -0.02% 11P 169CM\$ 172NM\$ 179FM\$
 0.8PL 0.2LIV -1.5DPR -2.0CCR -1.1HCR 3.10SCS 121GM\$
 -0.1MFV 0.1DAB -0.1KET 1.1MAS 0.1MET -0.2RPL 1.16HTI
 AJCA 08/01/2022 PTAT 51%R 0.1 JUI 2.0 JPI 49%R 23
 SIRE: BW VERTEX-ET GJPI -17 13%ILE

NEXT DAM: BW FASTER KAYLYN A809 79%
 3-00 305 3 25540 4.9 1243 3.9 984 103DCR 3355C

4TH DAM: BW JURY AMELIA Y358 71%
 4-00 287 3 20930 4.4 927 3.2 665 103DCR 2295C

LOT 7403 BW PASSPORT BRENDA J403 USA 174774712

BORN 08/17/2022 TATTOO J403/ P2
 FEMALE EFI 8.8%
 PA 613M 24F 18P
 203CM\$ 202NM\$ 205FM\$
 1.3PL -1.0DPR -1.1CCR 1.4HCR 2.95SCS
 PA TYPE 0.8 JPI 31%R 44

SELLING OPEN

BRENTWOOD FARMS BREEDER & OWNER
 ORLAND, CA

RIVER VALLEY CECE CHROME-ET
 JE840003012423929 GT BBR 100 JH1F JNSC A2A2 7JE5004
 BW MACHETE LIZZIE Y12 90%
 USA 118584146 GT13K BBR 100 JH1F JNSF

SISTER(S):
 BW CHROME BRENDA G704
 SELLING AS LOT 6704

SIRE: BW PASSPORT-ET
 USA 174024237 GT BBR 100 JH1F JNSF A2A2 505JE130
 SEE REFERENCE SIRE Z

DAM: JX BW VALIANT BRENDA D931 {6}
 USA 173849691
 TATTOO D931/D931
 DHIA HERD # 93-52-0150 CONTROL # 1945

1-11 284 3 15960 5.0 800 3.8 604 104DCR 2090C
 305 2X ME AVG 1L 19754M 983F 753P 2606C

2-00 81% 3-00 83%
 ST SR DF RA RW RL FA FU RH RUW UC UD TP TL RTR RTS
 38 33 42 21 35 24 31 38 38 37 19 30 20 27 24 26

PPA 1589M 88F 51P / YD 764M 46F 23P
 CDCB PTA 08/01/2022 1RECS 55%R 37%ILE
 296M 0.02% 18F -0.01% 8P 49CM\$ 49NM\$ 52FM\$
 1.3PL -0.5LIV -2.5DPR -2.8CCR -0.3HCR 2.97SCS -60GM\$
 0.0MFV -0.1DAB -0.2KET 0.2MAS 0.4MET 0.1RPL -0.16HTI
 AJCA 08/01/2022 PTAT 47%R 0.4 JUI 4.4 JPI 46%R 0

JX BW VALIANT {5}
 USA 119427851 GT29K BBR 100 JH1F JNSF 505JE126

BW CITATION MARISSA A606 85%
 USA 119387171
 TATTOO A606/A606

DHIA HERD # 93-52-0150 CONTROL # 4133
 1-11 305 3 18570 4.9 910 3.4 640 103DCR 2211C
 3-01 305 3 20960 4.3 901 3.6 763 103DCR 2500C
 4-03 305 3 24020 4.8 1152 3.5 838 104DCR 2896C
 305 2X ME AVG 3L 21531M 1010F 768P 2606C
 PPA 1210M 52F 21P / YD -398M -18F -30P
 CDCB PTA 08/01/2022 3RECS 67%R 16%ILE
 -423M 0.02% -17F -0.02% -20P -155CM\$ -151NM\$ -118FM\$
 1.8PL 0.9LIV -1.3DPR -1.6CCR 0.8HCR 2.97SCS -245GM\$
 -0.1MFV -0.1DAB -0.3KET 0.1MAS 0.3MET 0.2RPL -1.43HTI
 AJCA 08/01/2022 PTAT 58%R 0.6 JUI 5.7 JPI 58%R -47
 SIRE: BW CITATION A-ET GJPI 43 50%ILE

NEXT DAM: BW TEQUILA NICOLE IF125-ET 77%
 1-10 305 3 18270 4.2 764 3.4 613 104DCR 2070C

4TH DAM: BW COUNCILLER NICOLE K734 91%
 4-03 305 3 25220 4.8 1218 3.3 830 94DCR 2866C

SISTER(S):
 BW METALICA JOYCE C887 82%
 1-11 305 3 17930 4.5 799 3.3 600 103DCR 2072C



BW LEGION HEIDI L179, E-92%
FOURTH DAM OF LOT 7416

LOT 7416 BW LIGHTNING DENISE J416 USA 174795548

BORN 08/22/2022 TATTOO J416/ P3
FEMALE EFI 8.8%

PA 655M 12F 24P
296CM\$ 294NM\$ 275FM\$
2.4PL -0.6DPR 0.3CCR 1.9HCR 2.99SCS
PA TYPE 1.1 JPI 34%R 67

SELLING OPEN

SIRE: JX BW LIGHTNING {6} (TWIN)
USA 173135567 GT99K BBR 100 JH1F JNSF 505JE128
SEE REFERENCE SIRE A

DAM: BW MARVEL DENISE A122
USA 119158584
TATTOO A122/A122
DHIA HERD # 93-52-0150 CONTROL # 3821
3-06 305 3 23110 4.7 1082 3.7 847 103DCR 2905C
5-01 305 3 25320 4.6 1158 3.7 931 103DCR 3144C
6-04 305 3 24280 4.9 1184 3.7 888 103DCR 3071C
305 2X ME AVG 3L 20956M 1017F 789P 2703C

2-06 84% 4-00 84% 8-00 88%
ST SR DF RA RW RL FA FU RH RUW UC UD TP TL RTR RTS
37 39 36 35 43 20 41 36 44 36 25 15 42 29 37 35
PPA 1444M 52F 49P / YD 55M -8F -2P
CDCB PTA 08/01/2022 3RECS 62%R 57%ILE
-101M -0.01% -6F -0.01% -5P 149CM\$ 148NM\$ 154FM\$
3.4PL 2.9LIV 0.6DPR 0.9CCR 0.3HCR 2.90SCS 107GM\$
0.1MFV 0.5DAB 0.3KET 0.7MAS 0.1MET -0.2RPL 4.78HTI
AJCA 08/01/2022 PTAT 52%R 0.8 JUI 7.7 JPI 53%R 31
SELLING AS LOT 3821

BRENTWOOD FARMS
ORLAND, CA

BREEDER & OWNER

JX AHLEM HARRIS BALTAZAR {5}-ET
USA 074067612 GT99K BBR 100 JH1F JNSF A2A2 29JE4008
BW MACHETE LIZZIE Y12 90%
USA 118584146 GT13K BBR 100 JH1F JNSF

ALL LYNN'S VALENTINO MARVEL
USA 117422971 GT50K BBR 100 JH1C JNSF 11JE1118
BW COUNTRY QUEEN U763 86%
USA 117265488

TATTOO U763/U763
DHIA HERD # 93-52-0150 CONTROL # 1356
4-01 305 3 19150 5.5 1060 4.3 814 104DCR 2820C
5-02 305 3 20000 5.4 1071 4.0 801 104DCR 2773C
6-04 267 3 23680 5.5 1291 4.0 954 101DCR 3304C
7-03 300 3 23160 4.8 1110 4.1 951 103DCR 3101C
305 2X ME AVG 6L 20447M 1091F 831P 2855C
PPA -233M 45F 16P / YD -1041M -11F -25P
CDCB PTA 08/01/2022 5RECS 68%R 18%ILE
-696M 0.09% -16F 0.03% -20P -114CM\$ -115NM\$ -120FM\$
1.0PL 0.9LIV 3.2DPR 3.1CCR 1.4HCR 2.97SCS -64GM\$
0.0MFV 0.1DAB 0.0KET 1.2MAS 0.0MET 0.0RPL 2.55HTI
AJCA 08/01/2022 PTAT 56%R 0.0 JUI -1.0 JPI 58%R -11
SIRE: BW COUNTRY-ET GJPI -28 4%ILE

NEXT DAM: BW WHISKY QUINCE R259 88%
6-03 305 3 22200 5.9 1317 3.9 862 103DCR 2983C
4TH DAM: BW LEGION HEIDI L179 92%
2-08 284 3 23620 4.4 1038 3.5 818 101DCR 2793C



BW BLACKSTONE TYRA S429, E-90%
FOURTH DAM OF LOT 7418

LOT 7418 BW CASINO MELISSA J418 USA 174795566

BORN 08/23/2022 TATTOO J418/ P2
FEMALE EFI 8.6%

PA -49M -3F -3P
164CM\$ 156NM\$ 99FM\$
3.7PL 1.2DPR 1.5CCR 1.6HCR 2.97SCS
PA TYPE 1.4 JPI 38%R 39

SISTER(S):
BW LIGHTNING MELISSA G530
SELLING AS LOT 6530

SIRE: ELLIOTT'S REGENCY CASINO-ET
JE840003125141657 GT50K BBR 100 JH1F JNSF A2A2 14JE725
SEE REFERENCE SIRE I

DAM: BW GALAHAD MELISSA B824
USA 119987595
TATTOO B824/B824

DHIA HERD # 93-52-0150 CONTROL # 143
1-10 305 3 16410 4.9 809 3.9 642 104DCR 2186C
3-02 305 3 20930 5.6 1165 3.9 806 103DCR 2789C
4-03 305 3 18540 5.3 982 4.0 746 104DCR 2583C
305 2X ME AVG 3L 18430M 990F 741P 2543C

2-00 84% 3-06 86%
ST SR DF RA RW RL FA FU RH RUW UC UD TP TL RTR RTS
37 39 37 23 29 23 36 39 37 35 23 26 34 22 36 33

PPA -266M 36F 6P / YD -1133M -1F -28P
CDCB PTA 08/01/2022 3RECS 61%R 66%ILE
-671M 0.12% -8F 0.03% -18P 194CM\$ 188NM\$ 172FM\$
4.7PL 3.2LIV 2.0DPR 2.4CCR 1.9HCR 2.81SCS 169GM\$
0.2MFV 0.1DAB -0.1KET 2.1MAS 0.3MET 0.2RPL 6.22HTI
AJCA 08/01/2022 PTAT 51%R 0.9 JUI 9.0 JPI 53%R 43

SISTER(S):
BW DISCO CINDY G191
SELLING AS LOT 6191

SELLING OPEN

BRENTWOOD FARMS BREEDER & OWNER
ORLAND, CA

TJF VISIONARY REGENCY
USA 067248196 GT80K BBR 100 JH1F JNSC A2A2 14JE662
CHILLI PREMIER CINEMA-ET 93%
USA 071577202 GT50K BBR 100 JH1F JNSF

BW GALAHAD-ET
USA 118888884 GT13K BBR 100 JH1F JNSF A1A2 203JE1607

BW CITATION CINDY A558 86%
USA 119323157 GT13K BBR 100 JH1C JNSF

TATTOO A558/A558
DHIA HERD # 93-52-0150 CONTROL # 4045
2-09 260 3 17450 5.3 924 3.8 655 101DCR 2266C
3-08 269 3 17030 5.3 911 3.8 654 103DCR 2263C
4-08 260 3 20640 4.5 920 3.6 746 102DCR 2506C
5-07 298 3 20340 5.5 1126 3.8 764 103DCR 2643C
305 2X ME AVG 5L 18325M 1007F 711P 2451C
PPA -602M 46F -12P / YD -1325M -2F -37P
CDCB GPTA S 11/01/2022 5RECS 85%R 75%ILE
-979M 0.19% -8F 0.06% -23P 239CM\$ 233NM\$ 200FM\$
5.9PL 3.9LIV 1.8DPR 2.1CCR 1.5HCR 2.88SCS 190GM\$
0.1MFV 0.2DAB 0.2KET 2.2MAS 0.4MET 0.1RPL 6.19HTI
AJCA 11/01/2022 GPTAT 84%R 0.4 GJUI 9.3 GJPI 80%R 42
SIRE: BW CITATION A-ET GJPI 43 50%ILE

NEXT DAM: BW IMPULS TYRA IF186-ET 85%
1-11 305 3 18930 5.4 1019 3.8 714 103DCR 2470C

4TH DAM: BW BLACKSTONE TYRA S429 90%
3-05 305 3 27030 4.9 1316 3.5 950 104DCR 3284C

LOT 7419 BW GRADUATE APRIL J419 USA 174795575

BORN 08/23/2022 TATTOO J419/ P6
 FEMALE EFI 9.3%
 PA 484M 34F 20P
 374CM\$ 370NM\$ 341FM\$
 3.2PL 0.6DPR 1.3CCR 2.0HCR 2.93SCS
 PA TYPE 0.9 JPI 39%R 84

SISTER(S):
 BW SUREFIRE MERRY C613 88%
 3-01 305 3 23090 5.1 1188 3.6 841 103DCR 2908C

SIRE: BW GRADUATE
 USA 174052049 GT BBR 100 JH1F JNSF A1A2 7JE1939
 SEE REFERENCE SIRE J

DAM: BW CITATION APRIL B137
 USA 119677863 GT29K BBR 100 JH1F JNSF
 TATTOO B137/B137
 DHIA HERD # 93-52-0150 CONTROL # 4560
 1-11 261 3 17380 5.0 876 3.6 620 103DCR 2143C
 2-10 251 3 15660 4.9 760 3.8 592 103DCR 2037C
 3-09 305 3 21620 4.7 1023 3.7 794 103DCR 2737C
 5-04 296 3 21170 5.1 1088 3.6 752 104DCR 2600C
 305 2X ME AVG 4L 19462M 987F 727P 2514C

2-05 80% 2-11 80%
 ST SR DF RA RW RL FA FU RH RUW UC UD TP TL RTR RTS
 36 32 34 25 34 15 24 30 37 35 24 25 32 24 35 26

PPA 889M 79F 23P / YD -181M 17F -13P
 CDCB GPTA S 11/01/2022 4RECS 85%R 74%ILE
 155M 0.02% 11F -0.02% 1P 228CM\$ 231NM\$ 248FM\$
 3.7PL 3.2LIV 1.7DPR 2.5CCR 3.0HCR 3.02SCS 209GM\$
 0.1MFV 0.4DAB 0.0KET -0.1MAS 0.3MET -0.1RPL 2.69HTI
 AJCA 11/01/2022 GPTAT 83%R 0.1 GJUI 0.1 GJPI 80%R 48

SISTER(S):
 BW CANCELLARA LACEY 512 85%
 2-08 299 3 15890 4.2 672 3.7 589 104DCR 1893C
 BW METALICA LACEY-ET 87%
 BW MARVEL DENNIE A291 86%
 3-06 305 3 25560 4.1 1037 3.8 962 103DCR 2997C

SELLING OPEN

BRENTWOOD FARMS BREEDER & OWNER
 ORLAND, CA

RIVER VALLEY CECE CHROME-ET
 JE840003012423929 GT BBR 100 JH1F JNSC A2A2 7JE5004
 JX BW GOT MAID MADDIE C450 {6} 90%
 USA 173210482 GT45K BBR 100 JH1F JNSF

BW CITATION A-ET
 USA 118367576 GT80K BBR 100 JH1C JNSF A2A2 505JE125

BW RENEGADE LACEY ET738-ET 87%
 USA 117076705 GT50K BBR 100 JH1F JNSF
 TATTOO E738/ET738
 DHIA HERD # 93-52-0150 CONTROL # 276
 4-09 305 3 27880 5.4 1516 3.8 1052 103DCR 3640C
 6-00 269 3 19790 4.8 959 3.7 737 103DCR 2549C
 7-04 196 3 11570 5.6 647 4.0 466 99DCR 1613C
 305 2X ME AVG 4L 17113M 952F 668P 2313C
 PPA 176M 66F 20P / YD -354M 13F -7P
 CDCB GPTA S 11/01/2022 4RECS 87%R 45%ILE
 218M -0.01% 8F -0.01% 6P 87CM\$ 87NM\$ 90FM\$
 0.8PL 1.2LIV 3.1DPR 3.5CCR 1.8HCR 3.00SCS 146GM\$
 0.1MFV 0.4DAB 0.0KET -1.1MAS -0.2MET -0.3RPL 0.64HTI
 AJCA 11/01/2022 GPTAT 83%R -0.4 GJUI -5.3 GJPI 82%R 35
 SIRE: BW RENEGADE-ET GJPI 31 19%ILE

NEXT DAM: BW AVERY KATIE ET121-ET 93%
 6-06 365 3 36530 4.8 1747 3.2 1172 DHIR 4046C
 DAM OF BW ACADEMY-ET

4TH DAM: BW BERRETTA PRIZE G525 92%
 3-01 305 2 25570 4.0 1014 3.7 936 DHIR 2843C
 2015 GREAT COW CONTEST FINALIST

LOT 7421 BW LIGHTNING SAVANNA J421 USA 174795593

BORN 08/23/2022 TATTOO J421/ P3
 FEMALE EFI 8.6%
 PA 686M 10F 23P
 226CM\$ 227NM\$ 222FM\$
 1.1PL 0.8DPR 1.8CCR 2.8HCR 3.11SCS
 PA TYPE 1.0 JPI 33%R 60

SELLING OPEN

SISTER(S):
 BW KARBALA SAVANNA G363
 SELLING AS LOT 6363

SIRE: JX BW LIGHTNING {6} (TWIN)
 USA 173135567 GT99K BBR 100 JH1F JNSF 505JE128
 SEE REFERENCE SIRE A

DAM: BW SUREFIRE SAVANNA D522
 USA 173692534
 TATTOO D522/D522
 DHIA HERD # 93-52-0150 CONTROL # 1680
 2-00 305 3 21590 5.1 1104 3.5 760 103DCR 2627C
 305 2X ME AVG 1L 23813M 1222F 852P 2946C

2-05 83% 3-05 85%
 ST SR DF RA RW RL FA FU RH RUW UC UD TP TL RTR RTS
 37 38 36 23 32 20 34 40 44 26 28 26 32 25 25 25

PPA 1685M 79F 44P / YD 1701M 80F 34P
 CDCB PTA 08/01/2022 1RECS 55%R 32%ILE
 -40M -0.04% -11F -0.03% -7P 9CM\$ 15NM\$ 47FM\$
 0.7PL 1.4LIV 3.2DPR 3.8CCR 2.1HCR 3.14SCS 90GM\$
 0.0MFV 0.0DAB -0.5KET 0.2MAS 0.5MET -0.1RPL -0.17HTI
 AJCA 08/01/2022 PTAT 46%R 0.7 JUI 9.5 JPI 48%R 17

BRENTWOOD FARMS BREEDER & OWNER
 ORLAND, CA

JX AHLEM HARRIS BALTAZAR {5}-ET
 USA 074067612 GT99K BBR 100 JH1F JNSF A2A2 29JE4008
 BW MACHETE LIZZIE Y12 90%
 USA 118584146 GT13K BBR 100 JH1F JNSF

BW SUREFIRE
 USA 114204404 GTHD BBR 100 JH1F JNSF 505JE110
 BW LEGAL RACHEL A667 85%
 USA 119427806
 TATTOO A667/A667

DHIA HERD # 93-52-0150 CONTROL # 4215
 2-09 262 3 23650 3.9 922 3.4 802 102DCR 2586C
 3-08 253 3 21670 3.5 756 3.6 772 102DCR 2283C
 4-07 287 3 28240 4.2 1194 3.5 985 103DCR 3275C
 305 2X ME AVG 3L 25193M 1004F 894P 2847C
 PPA 4776M 125F 142P / YD 1988M 32F 60P
 CDCB PTA 08/01/2022 3RECS 63%R 58%ILE
 548M -0.10% 5F -0.01% 17P 153CM\$ 153NM\$ 151FM\$
 0.3PL 1.0LIV 1.6DPR 2.0CCR 1.8HCR 3.02SCS 199GM\$
 0.0MFV 0.1DAB 0.4KET 0.2MAS 0.4MET 0.0RPL 1.44HTI
 AJCA 08/01/2022 PTAT 50%R 0.4 JUI 4.1 JPI 56%R 50
 SIRE: TOLLENAARS IMPULS LEGAL 233-ET GJPI 7 8%ILE

NEXT DAM: BW TBONE KATIE IF315-ET 87%
 2-11 258 3 23240 4.6 1079 3.8 887 101DCR 2959C

4TH DAM: BW AVERY KATIE ET121-ET 93%
 6-06 365 3 36530 4.8 1747 3.2 1172 DHIR 4046C
 DAM OF BW ACADEMY-ET

LOT 7423 BW GRADUATE ALANA J423 USA 174795614

BORN 08/25/2022 TATTOO J423/ P4
FEMALE EFI 8.8%

PA 121M 34F 15P
302CM\$ 293NM\$ 237FM\$
2.2PL -0.3DPR 0.2CCR 0.9HCR 2.86SCS
PA TYPE 1.6 JPI 32%R 72

SISTER(S):
BW STEVE JODI E383 83%
BW VALENTINO ALANA G722
SELLING AS LOT 6722

SIRE: BW GRADUATE
USA 174052049 GT BBR 100 JH1F JNSF A1A2 7JE1939
SEE REFERENCE SIRE J

DAM: BW LADD ALANA C660
USA 17335402

TATTOO C660/C660
DHIA HERD # 93-52-0150 CONTROL # 847
1-11 305 3 17860 5.1 911 3.7 666 103DCR 2304C
3-04 283 3 19110 5.4 1039 4.0 761 104DCR 2635C
305 2X ME AVG 2L 19594M 1032F 766P 2650C

2-01 87% 3-05 90%
ST SR DF RA RW RL FA FU RH RUW UC UD TP TL RTR RTS
39 39 43 32 39 30 30 36 44 36 35 22 38 30 33 35

PPA 583M 81F 29P / YD -703M 44F -6P
CDCB PTA 08/01/2022 2RECS 61%R 43%ILE
-570M 0.19% 11F 0.05% -10P 84CM\$ 77NM\$ 40FM\$
1.6PL 1.4LIV 0.0DPR 0.2CCR 0.8HCR 2.88SCS 46GM\$
0.1MFV -0.1DAB -0.2KET 2.1MAS -0.5MET -0.3RPL 3.60HTI
AJCA 08/01/2022 PTAT 53%R 1.5 JUI 10.7 JPI 52%R 23

SELLING OPEN

BRENTWOOD FARMS BREEDER & OWNER
ORLAND, CA

RIVER VALLEY CECE CHROME-ET
JE840003012423929 GT BBR 100 JH1F JNSC A2A2 7JE5004
JX BW GOT MAID MADDIE C450 {6} 90%
USA 173210482 GT45K BBR 100 JH1F JNSF

GOLDUST KARBALA LADD-ET
USA 117627303 GT50K BBR 100 JH1F JNSF A2A2 11JE1140
BW ILLUSIONIST SATURDAY B279 90%
USA 119758373

TATTOO B279/B279
DHIA HERD # 93-52-0150 CONTROL # 4628
1-09 305 3 17330 5.5 953 3.8 651 103DCR 2252C
3-07 295 3 23050 5.9 1353 3.7 843 103DCR 2915C
4-07 305 3 24320 5.1 1246 3.8 915 103DCR 3166C
305 2X ME AVG 3L 20498M 1149F 783P 2711C
PPA 589M 95F 30P / YD -192M 57F 6P
CDCB PTA 08/01/2022 3RECS 64%R 50%ILE
-311M 0.14% 14F 0.04% -4P 120CM\$ 115NM\$ 88FM\$
1.3PL 0.9LIV 0.3DPR -0.1CCR -0.6HCR 2.94SCS 103GM\$
-0.1MFV 0.0DAB -0.7KET 1.8MAS 0.3MET 0.1RPL 1.43HTI
AJCA 08/01/2022 PTAT 53%R 0.3 JUI 5.3 JPI 53%R 24
SIRE: BW ILLUSIONIST {6} GJPI -70 4%ILE

NEXT DAM: BW RENEGADE LEAH X342 74%
2-09 305 3 21690 5.3 1141 3.8 826 103DCR 2858C

4TH DAM: BW ADVICE CHRISTY S968 83%
3-11 305 3 26880 5.0 1348 3.6 963 104DCR 3329C

LOT 7439 BW RECORD DENICE J439 USA 174795762

BORN 08/31/2022 TATTOO J439/ P3
FEMALE EFI 8.8%

PA 135M 15F 12P
246CM\$ 239NM\$ 200FM\$
2.5PL 0.6DPR 0.9CCR 1.2HCR 2.87SCS
PA TYPE 1.5 JPI 31%R 64

SIRE: JX BW RECORD {6}
USA 174052254 GT BBR 100 JH1F JNSC A2A2 505JE131
SEE REFERENCE SIRE T

DAM: BW VICTORIOUS DENICE D406
USA 173623125

TATTOO D406/D406
DHIA HERD # 93-52-0150 CONTROL # 1704
2-02 305 3 20650 4.9 1010 3.7 773 103DCR 2674C
305 2X ME AVG 1L 22537M 1105F 857P 2957C

2-07 85% 3-08 85%
ST SR DF RA RW RL FA FU RH RUW UC UD TP TL RTR RTS
37 37 38 23 35 24 37 28 40 38 34 17 26 23 35 34

PPA 1742M 108F 70P / YD 1150M 106F 56P
CDCB PTA 08/01/2022 1RECS 55%R 39%ILE
-298M 0.13% 13F 0.06% 2P 66CM\$ 60NM\$ 10FM\$
0.2PL -0.3LIV -0.3DPR -0.4CCR 0.8HCR 3.02SCS 49GM\$
-0.1MFV -0.1DAB -0.1KET 0.4MAS -0.2MET 0.1RPL -0.89HTI
AJCA 08/01/2022 PTAT 47%R 1.2 JUI 15.3 JPI 49%R 22

SISTER(S):
BW CHICAGO FERN E266 80%
BW CITATION-A MARIE G611
SELLING AS LOT 6611

SELLING OPEN

BRENTWOOD FARMS BREEDER & OWNER
ORLAND, CA

RIVER VALLEY CECE CHROME-ET
JE840003012423929 GT BBR 100 JH1F JNSC A2A2 7JE5004
JX BW BALTAZAR KELLY C87 {5} 85%
USA 173069871 GT45K BBR 100 JH1C JNSF

RIVER VALLEY VICTORIOUS-ET
JE840003126479524 GT99K BBR 100 JH1F JNSF A2A2 7JE5032
BW TBONE MARIE Y279 85%
USA 118706878 GT8K BBR 100 JH1F JNSF

TATTOO Y279/Y279
DHIA HERD # 93-52-0150 CONTROL # 3138
4-03 299 3 23350 5.0 1157 3.8 882 103DCR 3052C
5-03 282 3 22980 4.7 1074 3.7 839 103DCR 2881C
6-03 305 3 25370 4.8 1224 3.6 921 103DCR 3185C
7-09 305 3 22600 5.2 1170 3.7 836 104DCR 2892C
305 2X ME AVG 6L 21397M 1095F 814P 2814C
PPA 1529M 103F 50P / YD 81M 47F 9P
CDCB GPTA S 11/01/2022 5RECS 84%R 31%ILE
-181M 0.07% 5F -0.01% -9P 3CM\$ 5NM\$ 22FM\$
0.7PL 0.8LIV 1.1DPR 1.1CCR -0.4HCR 2.99SCS 14GM\$
-0.2MFV -0.1DAB -0.2KET 1.2MAS -0.4MET 0.0RPL -0.75HTI
AJCA 11/01/2022 GPTAT 83%R 0.3 GJUI 5.6 GJPI 80%R 4
SIRE: RICHIES JACE TBONE A364 GJPI -20 5%ILE

NEXT DAM: BW ACADEMY DANA W21 {6} 91%
5-06 305 3 19920 4.1 822 3.3 664 104DCR 2233C

4TH DAM: BW SAMBO AGNES L653 {5} 90%
4-02 305 3 25940 4.7 1224 3.5 903 103DCR 3121C

LOT 7440 BW RECORD JENNA J440 USA 174795771

BORN 08/31/2022 TATTOO J440/ P4
 FEMALE EFI 9.1%
 PA 329M 13F 14P
 285CM\$ 279NM\$ 253FM\$
 3.0PL 0.9DPR 1.5CCR 1.3HCR 2.8OSCS
 PA TYPE 1.1 JPI 31%R 70

SISTER(S):
 BW VALENTINO JENNA G433
 SELLING AS LOT 6433

SIRE: JX BW RECORD {6}
 USA 174052254 GT BBR 100 JH1F JNSC A2A2 505JE131
 SEE REFERENCE SIRE T

DAM: BW CENTERPIECE JENNA C17
 USA 173048308
 TATTOO C17/C17
 DHIA HERD # 93-52-0150 CONTROL # 404

1-11 296 3	14790 5.5	818 4.1	599 103DCR	2074C
2-09 217 3	9560 5.2	495 4.5	427 100DCR	1388C
3-10 305 3	21510 4.8	1022 3.8	813 104DCR	2764C
305 2X ME AVG	3L 16680M	873F 687P	2333C	

2-03 83%	2-10 83%	5-03 85%
ST SR DF RA RW RL FA FU RH RUW UC UD TP TL RTR RTS		
36 40 35 21 41 17 37 39 38 43 24 14 26 21 37 24		

PPA 209M 50F 26P / YD -210M 17F 5P
 CDCB PTA 08/01/2022 2RECS 58%R 55%ILE
 90M 0.02% 9F 0.02% 7P 143CM\$ 139NM\$ 115FM\$
 1.1PL -0.4LIV 0.4DPR 0.8CCR 1.1HCR 2.89SCS 141GM\$
 0.0MFV 0.1DAB 0.0KET -0.2MAS 0.6MET 0.1RPL 0.38HTI
 AJCA 08/01/2022 PTAT 50%R 0.4 JUI 0.9 JPI 48%R 34

SELLING OPEN

BRENTWOOD FARMS BREEDER & OWNER
 ORLAND, CA

RIVER VALLEY CECE CHROME-ET
 JE840003012423929 GT BBR 100 JH1F JNSC A2A2 7JE5004
 JX BW BALTAZAR KELLY C87 {5} 85%
 USA 173069871 GT45K BBR 100 JH1C JNSF

BW CENTERPIECE-ET
 USA 119428889 GT13K BBR 100 JH1F JNSF
 BW LEGAL JOYFUL A665 88%
 USA 119427785

TATTOO A665/A665
 DHIA HERD # 93-52-0150 CONTROL # 4127
 1-11 305 3 21490 4.6 991 3.7 785 103DCR 2674C
 2-11 305 3 23240 4.9 1132 3.9 912 103DCR 3079C
 4-05 305 3 27200 4.8 1302 3.8 1029 103DCR 3511C
 5-05 305 3 26580 5.1 1354 3.7 987 103DCR 3414C
 305 2X ME AVG 4L 23448M 1154F 902P 3070C
 PPA 2469M 98F 87P / YD -236M -20F 0P
 CDCB PTA 08/01/2022 5RECS 65%R 30%ILE
 -359M -0.02% -21F 0.02% -8P 5CM\$ 3NM\$ -10FM\$
 1.9PL 1.1LIV 1.8DPR 2.5CCR 1.8HCR 2.98SCS 20GM\$
 0.0MFV 0.1DAB 0.0KET 0.1MAS 0.8MET 0.1RPL 0.97HTI
 AJCA 08/01/2022 PTAT 57%R 0.5 JUI 2.0 JPI 57%R 5
 SELLING AS LOT 4127

SIRE: TOLLENAARS IMPULS LEGAL 233-ET GJPI 7 8%ILE
 NEXT DAM: BW SUREFIRE FERN U663 87%
 1-11 305 3 16640 4.7 779 3.8 627 103DCR 2117C
 4TH DAM: BW PARADE LANA R451 82%
 2-11 301 3 19760 4.9 975 3.8 742 103DCR 2567C

LOT 7446 BW LIGHTNING JANE J446 USA 174795838

BORN 09/03/2022 TATTOO J446/ P1
 FEMALE EFI 8.4%
 PA 591M 4F 20P
 162CM\$ 162NM\$ 155FM\$
 1.3PL -1.6DPR -1.2CCR 1.5HCR 3.10SCS
 PA TYPE 1.0 JPI 34%R 30

SISTER(S):
 BW MARVEL JANET D480 87%
 1-11 305 3 22660 4.4 995 3.5 796 103DCR 2694C

SIRE: JX BW LIGHTNING {6} (TWIN)
 USA 173135567 GT99K BBR 100 JH1F JNSF 505JE128
 SEE REFERENCE SIRE A

DAM: BW VERTEX JANE B899
 USA 172891613
 TATTOO B899/B899
 DHIA HERD # 93-52-0150 CONTROL # 185

1-10 305 3	15370 4.1	634 3.7	567 104DCR	1802C
3-08 305 3	26030 4.8	1245 3.5	899 103DCR	3106C
305 2X ME AVG	2L 19315M	890F 712P	2364C	

2-05 79%	3-10 86%
ST SR DF RA RW RL FA FU RH RUW UC UD TP TL RTR RTS	
42 39 37 26 32 25 28 42 42 38 42 27 26 18 38 26	

PPA 929M -13F 17P / YD -528M -67F -27P
 CDCB PTA 08/01/2022 2RECS 62%R 18%ILE
 -230M -0.06% -23F -0.02% -12P -120CM\$ -115NM\$ -87FM\$
 1.2PL 0.7LIV -1.5DPR -2.1CCR -0.6HCR 3.13SCS -188GM\$
 -0.1MFV -0.1DAB -0.4KET 0.8MAS 0.2MET 0.0RPL -0.49HTI
 AJCA 08/01/2022 PTAT 52%R 0.7 JUI 6.4 JPI 52%R -44
 SELLING AS LOT 185

SELLING OPEN

BRENTWOOD FARMS BREEDER & OWNER
 ORLAND, CA

JX AHLEM HARRIS BALTAZAR {5}-ET
 USA 074067612 GT99K BBR 100 JH1F JNSF A2A2 29JE4008
 BW MACHETE LIZZIE Y12 90%
 USA 118584146 GT13K BBR 100 JH1F JNSF

BW VERTEX-ET
 USA 118017060 GT50K BBR 100 JH1C JNSF A2A2 7JE1281
 BW SUREFIRE COLEEN Y797 87%
 USA 118981514

TATTOO Y797/Y797
 DHIA HERD # 93-52-0150 CONTROL # 3478
 1-10 212 3 6620 4.5 298 3.5 234 99DCR 800C
 2-11 278 3 21380 3.8 819 3.5 754 103DCR 2357C
 3-10 305 3 25990 3.4 878 3.5 910 103DCR 2669C
 5-06 305 3 23980 4.0 958 3.5 841 103DCR 2699C
 305 2X ME AVG 5L 18956M 775F 684P 2187C
 PPA -253M -89F -28P / YD -1278M -113F -65P
 CDCB PTA 08/01/2022 5RECS 68%R 8%ILE
 -717M -0.10% -55F -0.04% -35P -343CM\$ -333NM\$ -265FM\$
 0.8PL 2.4LIV 2.3DPR 2.2CCR 0.7HCR 3.14SCS -313GM\$
 -0.1MFV -0.1DAB -0.7KET 0.8MAS 0.4MET 0.0RPL -0.80HTI
 AJCA 08/01/2022 PTAT 45%R -0.3 JUI -1.7 JPI 58%R -79
 SIRE: BW SUREFIRE GJPI -58 4%ILE

NEXT DAM: BW CARRIER JOANN U713 65%
 2-05 305 3 18320 5.3 970 3.6 665 103DCR 2299C
 4TH DAM: BW SENIOR JEANNE S251 84%
 2-09 243 3 12770 5.5 702 3.7 476 101DCR 1646C

LOT 7447 BW LIGHTNING CLOVER J447 USA 174795847

BORN 09/03/2022 TATTOO J447/ P1
 FEMALE EFI 9.1%

PA 470M 5F 18P
 133CM\$ 131NM\$ 116FM\$
 0.8PL -0.7DPR 0.0CCR 1.5HCR 3.02SCS
 PA TYPE 1.1 JPI 35%R 36

SISTER(S):
 BW COUNTRY BELLE D576 86%
 2-00 305 3 18730 4.5 847 3.6 679 103DCR 2296C
 BW BAILANDO ROSIE E577 80%
 BW SUNSEEKER CLOVER G472
 SELLING AS LOT 6472

SIRE: JX BW LIGHTNING {6} (TWIN)
 USA 173135567 GT99K BBR 100 JH1F JNSF 505JE128
 SEE REFERENCE SIRE A

DAM: BW OLIVER CLOVER B956
 USA 172978503
 TATTOO B956/B956
 DHIA HERD # 93-52-0150 CONTROL # 284
 1-11 281 3 13160 4.2 558 3.8 499 103DCR 1587C
 3-00 275 3 20290 4.8 969 3.7 742 103DCR 2566C
 4-00 305 3 19450 4.7 922 3.8 732 103DCR 2491C
 305 2X ME AVG 3L 18566M 871F 703P 2364C

2-04 83% 3-03 83%
 ST SR DF RA RW RL FA FU RH RUW UC UD TP TL RTR RTS
 52 36 26 34 33 23 36 27 43 43 23 23 24 18 36 29

PPA -481M -37F -16P / YD -1233M -62F -46P
 CDCB PTA 08/01/2022 3RECS 63%R 14%ILE
 -472M 0.01% -20F 0.00% -17P -178CM\$ -178NM\$ -165FM\$
 0.1PL 1.1LIV 0.3DPR 0.3CCR -0.6HCR 2.97SCS -192GM\$
 0.1MFV 0.3DAB 0.2KET -1.4MAS 0.2MET 0.0RPL 0.24HTI
 AJCA 08/01/2022 PTAT 54%R 0.9 JUI 10.8 JPI 55%R -31
 SELLING AS LOT 284

SISTER(S):
 JX BW VALIANT VERONCIA D669 {6} 83%
 1-11 295 3 13250 5.3 704 4.2 556 103DCR 1900C
 SELLING AS LOT 1801

SELLING OPEN

BRENTWOOD FARMS BREEDER & OWNER
 ORLAND, CA

JX AHLEM HARRIS BALTAZAR {5}-ET
 USA 074067612 GT99K BBR 100 JH1F JNSF A2A2 29JE4008
 BW MACHETE LIZZIE Y12 90%
 USA 118584146 GT13K BBR 100 JH1F JNSF

DUTCH HOLLOW OLIVER-P
 USA 067184544 GT50K BBR 100 JH1F JNSF A2A2 7JE1219
 BW ACTION ALEXA U312 90%
 USA 117061954

TATTOO U312/U312
 DHIA HERD # 93-52-0150 CONTROL # 503
 6-02 305 3 20890 5.7 1188 4.2 870 104DCR 3014C
 7-03 299 3 22120 5.5 1215 4.3 951 103DCR 3269C
 8-03 276 3 15880 5.3 841 4.2 669 103DCR 2277C
 9-03 210 3 11800 4.4 524 4.2 500 100DCR 1537C
 305 2X ME AVG 7L 16336M 919F 706P 2416C
 PPA -2509M -62F -51P / YD -2666M -91F -70P
 CDCB PTA 08/01/2022 5RECS 69%R 9%ILE
 -1345M 0.09% -48F 0.06% -37P -310CM\$ -315NM\$ -334FM\$
 0.9PL 2.6LIV 2.4DPR 2.5CCR 0.1HCR 2.88SCS -294GM\$
 0.0MFV 0.3DAB 0.1KET 1.5MAS 0.2MET 0.0RPL 4.17HTI
 AJCA 08/01/2022 PTAT 58%R 0.5 JUI 9.6 JPI 59%R -50
 SIRE: FOREST GLEN AVERY ACTION-ET GJPI -31 4%ILE

NEXT DAM: BW CENTURION CECE L763 90%
 5-02 305 3 21190 6.0 1264 3.9 827 104DCR 2862C

4TH DAM: BW COUNCILLER DEA D29-ET 87%
 5-04 299 3 21600 4.7 1007 3.7 793 101DCR 2711C



BW AVERY SUZANNE ET119-ET, E-90%
GREAT-GRANDAM OF LOT 7456



BW BERRETTA PRIZE G525, E-92%
FOURTH DAM OF LOT 7456

LOT 7456 BW LIGHTNING SUZANNE J456 USA 174795931

BORN 09/07/2022 TATTOO J456/ P6
 FEMALE EFI 8.9%

PA 926M 20F 35P
 388CM\$ 384NM\$ 351FM\$
 3.2PL -0.9DPR 0.4CCR 2.1HCR 2.98SCS
 PA TYPE 0.7 JPI 41%R 86

SISTER(S):
 BW MAUI KRISTY D463 84%
 1-09 305 3 17860 4.4 794 3.5 629 103DCR 2141C

SIRE: JX BW LIGHTNING {6} (TWIN)
 USA 173135567 GT99K BBR 100 JH1F JNSF 505JE128
 SEE REFERENCE SIRE A

DAM: BW SANTANA SUZANNE K48687-ET
 JE840003131680883 GT29K BBR 100 JH1F JNSF
 TATTOO K48687/K48687
 DHIA HERD # 93-52-0150 CONTROL # 4399

1-09 305 3 19600 4.8 939 3.5 680 103DCR 2350C
 3-01 305 3 24690 4.4 1081 3.7 906 104DCR 2987C
 4-02 274 3 26420 4.4 1162 3.6 948 102DCR 3173C
 5-02 305 3 29170 4.9 1421 3.7 1084 103DCR 3750C
 305 2X ME AVG 4L 23782M 1132F 884P 3001C

2-02 83% 3-02 83%
 ST SR DF RA RW RL FA FU RH RUW UC UD TP TL RTR RTS
 40 32 35 28 34 23 17 29 38 34 36 23 32 27 35 33

PPA 2704M 113F 89P / YD 1250M 38F 43P
 CDCB GPTA S 11/01/2022 4RECS 84%R 89%ILE
 441M -0.06% 9F 0.00% 17P 332CM\$ 328NM\$ 306FM\$
 4.9PL 2.3LIV -0.1DPR 1.0CCR 0.6HCR 2.88SCS 248GM\$
 0.2MFV 0.1DAB 0.2KET 1.6MAS 1.2MET 0.1RPL 5.97HTI
 AJCA 11/01/2022 GPTAT 83%R 0.1 GJUI 1.9 GJPI 80%R 68
 SELLING AS LOT 4399

BROTHER(S):
 JX BW ALTAHARVEST {5}-ET AT ALTA GENETICS
 JNSF GJPI 53 62%ILE
 JX BW COUNTDOWN {5}-ET AT Sexing Technologies-TWG
 JNSF GJPI 44 25%ILE

SISTER(S):
 BW IRWIN BLOSSOM X644 90%
 3-03 305 3 25230 3.4 855 2.9 723 103DCR 2362C
 BW IRWIN BETHANY Y494 82%
 2-09 305 3 20370 5.1 1040 3.9 797 103DCR 2759C
 JX BW SHOOTOUT SUZANNE K47693 {6}-P-ET 82%
 3-08 305 3 19870 5.4 1069 4.1 816 98DCR 2826C
 JX BW SHOOTOUT SUZANNE K47817 {6}-P-ET 85%
 4-01 305 3 26090 5.4 1397 3.6 949 103DCR 3282C
 JX BW SHOOTOUT SUZANNE K47969 {6}-P-ET 84%
 4-03 305 3 21680 4.9 1068 3.8 822 96DCR 2844C
 BW SPARKY SUZANNE K48024-ET 86%
 4-10 284 3 18560 5.7 1058 4.1 755 103DCR 2615C
 BW SPARKY SUZANNE 48102-ET 84%
 1-11 299 3 21610 4.5 975 3.8 814 92DCR 2691C
 BW SAXON SUZANNE K48403-ET 87%
 4-06 304 3 26430 4.9 1306 3.3 885 103DCR 3057C
 BW SAXON SUZANNE K48756-ET 84%
 3-10 299 3 23350 4.6 1075 3.7 873 95DCR 2932C
 BW IRWIN SUZANNE K49456-ET 83%
 4-00 240 3 15180 5.3 797 3.8 581 102DCR 2010C
 JX BW EUSEBIO SUZANNE K49736 {5}-ET 81%
 3-02 305 3 24240 4.5 1090 3.5 845 104DCR 2913C
 BW SMACK SUZANNE K50210-ET 83%
 1-09 295 3 17450 4.6 801 3.6 627 90DCR 2150C
 BW SMACK SUZANNE 50314-ET 85%
 3-10 298 3 25630 4.4 1125 3.8 966 96DCR 3142C
 BW CITATION SUZANNE IF487-ET 88%
 5-00 305 3 21460 5.3 1148 3.8 817 94DCR 2827C

SELLING OPEN

BRENTWOOD FARMS BREEDER & OWNER
 ORLAND, CA

JX AHLEM HARRIS BALTAZAR {5}-ET
 USA 074067612 GT99K BBR 100 JH1F JNSF A2A2 29JE4008
 BW MACHETE LIZZIE Y12 90%
 USA 118584146 GT13K BBR 100 JH1F JNSF

KASH IN SANTANA-P-ET
 USA 067253405 GT50K BBR 100 JH1F JNSF A1A2 7JE1273
 BW LEGAL SUZANNE 1 ET814-ET 90%
 USA 117512508 GT50K BBR 100 JH1F JNSF
 TATTOO ET814/C628

DHIA HERD # 93-54-0855 CONTROL # 978
 1-11 274 3 22050 4.6 1016 3.2 702 103DCR 2423C
 2-11 305 3 25540 4.4 1134 3.6 908 104DCR 3072C
 3-11 305 3 18530 4.6 849 3.7 687 47DCR 2312C
 305 2X ME AVG 3L 22465M 1043F 794P 2707C
 PPA 2334M 79F 54P / YD 420M -6F -1P
 CDCB GPTA S 11/01/2022 2RECS 92%R 65%ILE
 -85M -0.07% -20F -0.03% -10P 184CM\$ 186NM\$ 219FM\$
 4.8PL 4.6LIV 3.1DPR 3.7CCR 2.2HCR 2.92SCS 191GM\$
 0.1MFV 0.4DAB 0.6KET 1.7MAS 0.9MET 0.0RPL 6.84HTI
 AJCA 11/01/2022 GPTAT 89%R -0.6 GJUI 0.4 GJPI 88%R 42
 SIRE: TOLLENAARS IMPULS LEGAL 233-ET GJPI 7 8%ILE

NEXT DAM: BW AVERY SUZANNE ET119-ET 90%
 2-11 365 2 28140 5.0 1395 3.3 942 DHIR 3254C
 4TH DAM: BW BERRETTA PRIZE G525 92%
 3-01 305 2 25570 4.0 1014 3.7 936 DHIR 2843C
 2015 GREAT COW CONTEST FINALIST

LOT 7457 BW GRADUATE CARLA J457 USA 174795940

BORN 09/08/2022 TATTOO J457/ P6
 FEMALE EFI 9.4% A1A1
 PA 776M 46F 31P
 394CM\$ 388NM\$ 349FM\$
 2.4PL -1.2DPR -0.8CCR 0.7HCR 2.9ISCS
 PA TYPE 1.4 JPI 31%R 89

SISTER(S):
 BW CASINO LOUISA E672 79%
 SELLING AS LOT 2556
 BW SULTAN CARLA G652
 SELLING AS LOT 6652

SIRE: BW GRADUATE
 USA 174052049 GT BBR 100 JH1F JNSF A1A2 7JE1939
 SEE REFERENCE SIRE J

DAM: JX BW VALIANT CARLA C901 {6}
 USA 173450059
 TATTOO C901/C901
 DHIA HERD # 93-52-0150 CONTROL # 1134
 1-11 305 3 21040 4.6 962 3.5 740 103DCR 2558C
 3-00 305 3 24230 4.9 1196 3.8 919 104DCR 3180C
 305 2X ME AVG 2L 24781M 1178F 910P 3142C

2-01 85% 3-01 88% 4-01 90%
 ST SR DF RA RW RL FA FU RH RUW UC UD TP TL RTR RTS
 39 37 40 19 42 24 37 38 39 40 33 23 28 22 35 21

PPA 4033M 171F 129P / YD 2493M 106F 79P
 CDCB PTA 08/01/2022 2RECS 59%R 81%ILE
 740M 0.00% 36F -0.02% 23P 268CM\$ 267NM\$ 263FM\$
 2.0PL 0.6LIV -1.7DPR -1.6CCR 0.5HCR 2.99SCS 183GM\$
 0.0MFV 0.1DAB 0.0KET 0.6MAS 0.6MET 0.1RPL 1.77HTI
 AJCA 08/01/2022 PTAT 51%R 1.0 JUI 11.1 JPI 49%R 58
 SELLING AS LOT 1134

SELLING OPEN

BRENTWOOD FARMS BREEDER & OWNER
 ORLAND, CA

RIVER VALLEY CECE CHROME-ET
 JE840003012423929 GT BBR 100 JH1F JNSC A2A2 7JE5004
 JX BW GOT MAID MADDIE C450 {6} 90%
 USA 173210482 GT45K BBR 100 JH1F JNSF

JX BW VALIANT {5}
 USA 119427851 GT29K BBR 100 JH1F JNSF 505JE126

BW CITATION DAISY B287 88%

USA 119758319
 TATTOO B287/B287
 DHIA HERD # 93-52-0150 CONTROL # 4785
 2-01 305 3 20590 4.9 1004 3.6 744 103DCR 2572C
 3-06 305 3 25340 4.8 1216 3.4 873 102DCR 3017C
 305 2X ME AVG 2L 22652M 1106F 816P 2820C
 PPA 2555M 139F 69P / YD 873M 64F 15P
 CDCB PTA 08/01/2022 2RECS 62%R 62%ILE
 -14M 0.04% 8F -0.02% -5P 169CM\$ 171NM\$ 192FM\$
 3.4PL 3.1LIV 0.1DPR 0.8CCR 2.4HCR 2.98SCS 112GM\$
 0.0MFV 0.2DAB 0.1KET 1.2MAS 0.6MET 0.1RPL 3.40HTI
 AJCA 08/01/2022 PTAT 55%R 1.0 JUI 13.0 JPI 55%R 37
 SIRE: BW CITATION A-ET GJPI 43 50%ILE

NEXT DAM: BW ECLIPES SUZANNE IF28-P-ET 75%
 USA 074067612 GT99K BBR 100 JH1F JNSF A2A2 29JE4008

4TH DAM: BW AVERY SUZANNE ET119-ET 90%
 2-11 365 2 28140 5.0 1395 3.3 942 DHIR 3254C

LOT 7471 BW LIGHTNING MARISSA J471 {6} USA 174796080

BORN 09/14/2022 TATTOO J471/ P4
 FEMALE EFI 8.7%
 PA 804M 25F 33P
 310CM\$ 305NM\$ 265FM\$
 0.9PL -0.3DPR 0.4CCR 2.1HCR 2.99SCS
 PA TYPE 0.6 JPI 33%R 74

SIRE: JX BW LIGHTNING {6} (TWIN)
 USA 173135567 GT99K BBR 100 JH1F JNSF 505JE128
 SEE REFERENCE SIRE A

DAM: BW CENTERPIECE MARISSA C606 {5} (TWIN)
 USA 173305201
 TATTOO C606/C606
 DHIA HERD # 93-52-0150 CONTROL # 854

2-00 254 3 16760 4.6 776 3.8 629 101DCR 2115C
 3-00 305 3 22890 4.8 1097 3.7 845 103DCR 2923C
 305 2X ME AVG 2L 21435M 1034F 818P 2780C
 2-02 79% 3-00 80% 4-06 85%
 ST SR DF RA RW RL FA FU RH RUW UC UD TP TL RTR RTS
 37 42 36 38 36 20 14 40 39 32 25 19 25 27 24 30
 PPA 1519M 78F 64P / YD 624M 41F 33P
 CDCB PTA 08/01/2022 2RECS 58%R 62%ILE
 196M 0.05% 20F 0.03% 13P 176CM\$ 170NM\$ 134FM\$
 0.4PL -0.3LIV 1.2DPR 1.1CCR 0.7HCR 2.90SCS 201GM\$
 0.0MFV 0.1DAB 0.2KET -0.7MAS 0.6MET 0.2RPL -0.18HTI
 AJCA 08/01/2022 PTAT 50%R -0.1 JUI -3.3 JPI 48%R 45

SISTER(S):
 BW CENTERPIECE FLUFFY C605 {5} 85%
 3-02 305 3 23070 4.8 1109 3.8 867 104DCR 2977C

SELLING OPEN

BRENTWOOD FARMS BREEDER & OWNER
 ORLAND, CA

JX AHLEM HARRIS BALTAZAR {5}-ET
 USA 074067612 GT99K BBR 100 JH1F JNSF A2A2 29JE4008
 BW MACHETE LIZZIE Y12 90%
 USA 118584146 GT13K BBR 100 JH1F JNSF

BW CENTERPIECE-ET
 USA 119428889 GT13K BBR 100 JH1F JNSF 86%

BW PREMIER ALAINA Y881 {4}
 USA 119016727
 TATTOO Y881/Y881
 DHIA HERD # 93-52-0150 CONTROL # 3530
 3-08 273 3 20300 5.0 1016 3.9 786 103DCR 2717C
 4-07 305 3 22050 5.3 1165 4.1 903 104DCR 3120C
 5-09 305 3 27630 5.7 1576 3.9 1069 103DCR 3700C
 7-01 207 3 16290 5.0 811 3.8 619 100DCR 2142C
 305 2X ME AVG 5L 20330M 1099F 819P 2829C
 PPA 1289M 125F 65P / YD -832M 33F 4P
 CDCB PTA 08/01/2022 5RECS 67%R 38%ILE
 -611M 0.17% 5F 0.09% -4P 64CM\$ 55NM\$ -12FM\$
 0.5PL 1.4LIV 3.3DPR 3.0CCR 1.0HCR 2.99SCS 127GM\$
 0.1MFV 0.2DAB 0.4KET -0.6MAS 0.9MET 0.3RPL 1.86HTI
 AJCA 08/01/2022 PTAT 56%R -0.1 JUI -2.3 JPI 58%R 28
 SIRE: HAWARDEN IMPULS PREMIER GJPI 16 13%ILE

NEXT DAM: BW PARADE GENNA R506 {3} 82%
 4-11 299 3 23160 4.8 1104 3.8 874 103DCR 2979C

4TH DAM: BW COUNTRY ANNIE L642 {2} 84%
 2-11 260 3 17180 5.0 851 3.7 643 101DCR 2224C

LOT 7473 BW GRADUATE AMY J473 USA 174796101

BORN 09/15/2022 TATTOO J473/ P6
FEMALE EFI 9.4%

PA 498M 27F 25P
389CM\$ 382NM\$ 333FM\$
3.3PL -0.4DPR 0.0CCR 1.2HCR 2.92SCS
PA TYPE 1.2 JPI 39%R 84

SISTER(S):
BW OLIVER GLYNIS D591 85%
1-11 296 3 16080 4.2 674 3.9 621 103DCR 1943C

SIRE: BW GRADUATE
USA 174052049 GT BBR 100 JH1F JNSF A1A2 7JE1939
SEE REFERENCE SIRE J

DAM: JX BW BALTAZAR AMY C100 {6}
USA 173069572 GT45K BBR 100 JH1C JNSF
TATTOO C100/C100
DHIA HERD # 93-52-0150 CONTROL # 310

1-09 305 3 13810	4.2	581	3.9	537	103DCR	1677C
2-10 305 3 23010	4.8	1108	3.9	889	103DCR	3008C
4-00 305 3 16960	5.1	860	4.2	717	104DCR	2375C
305 2X ME AVG	3L	18371M	874F	741P		2431C

2-02 79% 3-01 83% 5-02 85%
ST SR DF RA RW RL FA FU RH RUW UC UD TP TL RTR RTS
38 37 35 36 36 32 20 36 37 26 25 22 32 21 28 42
PPA -426M -41F 5P / YD -179M -38F 6P
CDCB GPTA S 11/01/2022 3RECS 84%R 79%ILE
184M -0.05% -2F 0.02% 11P 259CM\$ 256NM\$ 231FM\$
3.8PL 1.4LIV -0.2DPR -0.1CCR 1.4HCR 3.01SCS 196GM\$
0.1MFV 0.2DAB 0.3KET 1.0MAS 0.5MET -0.1RPL 4.14HTI
AJCA 11/01/2022 GPTAT 83%R 0.6 GJUI 6.0 GJPI 80%R 47

SELLING OPEN

BRENTWOOD FARMS BREEDER & OWNER
ORLAND, CA

RIVER VALLEY CECE CHROME-ET
JE840003012423929 GT BBR 100 JH1F JNSC A2A2 7JE5004
JX BW GOT MAID MADDIE C450 {6} 90%
USA 173210482 GT45K BBR 100 JH1F JNSF

JX AHLEM HARRIS BALTAZAR {5}-ET
USA 074067612 GT99K BBR 100 JH1F JNSF A2A2 29JE4008
BW MERCHANT KATIE IF87-ET 87%
USA 117934304 GT6K BBR 100 JH1C JNSF

TATTOO IF87/IF87
DHIA HERD # 93-52-0150 CONTROL # 177
1-10 305 3 17000 4.8 817 3.7 624 103DCR 2158C
2-11 305 3 25550 4.6 1186 3.7 933 104DCR 3191C
4-05 305 3 23440 4.5 1050 3.7 859 104DCR 2872C
305 2X ME AVG 3L 21499M 1017F 808P 2747C
PPA -359M -20F -17P / YD -502M -30F -23P
CDCB GPTA S 11/01/2022 3RECS 85%R 25%ILE
-276M 0.02% -9F -0.01% -13P -38CM\$ -36NM\$ -16FM\$
1.6PL 1.0LIV 1.2DPR 1.0CCR 0.3HCR 2.95SCS -48GM\$
0.0MFV 0.3DAB -0.1KET 0.9MAS -0.1MET -0.2RPL 2.65HTI
AJCA 11/01/2022 GPTAT 83%R 0.4 GJUI 6.0 GJPI 81%R -4
SIRE: SUNSET CANYON MERCHANT-ET GJPI -43 5%ILE

NEXT DAM: BW AVERY KATIE ET121-ET 93%
6-06 365 3 36530 4.8 1747 3.2 1172 DHIR 4046C
DAM OF BW ACADEMY-ET

4TH DAM: BW BERRETTA PRIZE G525 92%
3-01 305 2 25570 4.0 1014 3.7 936 DHIR 2843C
2015 GREAT COW CONTEST FINALIST

LOT 7474 BW GRADUATE JAMIE J474 USA 174796110

BORN 09/16/2022 TATTOO J474/ P6
FEMALE EFI 9.4%

PA 373M 32F 22P
396CM\$ 389NM\$ 339FM\$
2.9PL -0.1DPR 1.0CCR 1.3HCR 2.93SCS
PA TYPE 1.1 JPI 39%R 84

SIRE: BW GRADUATE
USA 174052049 GT BBR 100 JH1F JNSF A1A2 7JE1939
SEE REFERENCE SIRE J

DAM: JX BW BALTAZAR JAMIE C11 {6}
USA 173048362 GT45K BBR 100 JH1F JNSF
TATTOO C11/C11
DHIA HERD # 93-52-0150 CONTROL # 267

1-09 305 3 16760	4.8	798	3.8	642	103DCR	2168C
3-02 267 3 21390	5.3	1123	3.7	786	103DCR	2718C
4-01 305 3 21050	5.1	1069	3.8	794	104DCR	2747C
305 2X ME AVG	3L	21042M	1060F	797P		2727C

2-03 78% 3-09 80% 4-03 90%
ST SR DF RA RW RL FA FU RH RUW UC UD TP TL RTR RTS
29 36 43 18 39 20 36 44 40 40 42 22 35 29 33 45
PPA 1498M 69F 52P / YD 780M 39F 32P
CDCB GPTA S 11/01/2022 3RECS 83%R 81%ILE
-66M 0.05% 7F 0.03% 4P 273CM\$ 270NM\$ 243FM\$
3.0PL -0.2LIV 0.5DPR 1.8CCR 1.6HCR 3.03SCS 267GM\$
0.0MFV -0.1DAB -0.2KET 0.4MAS 0.0MET -0.1RPL -0.07HTI
AJCA 11/01/2022 GPTAT 83%R 0.4 GJUI 1.4 GJPI 79%R 47

SISTER(S):
BW MIRROR BETH B348 86%
3-09 305 3 22300 5.7 1271 3.9 871 103DCR 3015C

SELLING OPEN

BRENTWOOD FARMS BREEDER & OWNER
ORLAND, CA

RIVER VALLEY CECE CHROME-ET
JE840003012423929 GT BBR 100 JH1F JNSC A2A2 7JE5004
JX BW GOT MAID MADDIE C450 {6} 90%
USA 173210482 GT45K BBR 100 JH1F JNSF

JX AHLEM HARRIS BALTAZAR {5}-ET
USA 074067612 GT99K BBR 100 JH1F JNSF A2A2 29JE4008
BW RENEGADE AMELIA X92 {6} 91%
USA 118028974

TATTOO X92/X92
DHIA HERD # 93-52-0150 CONTROL # 1035
2-08 305 3 20110 5.9 1177 3.8 764 103DCR 2643C
4-02 273 3 22180 5.2 1145 3.8 853 103DCR 2952C
5-01 305 3 26820 4.9 1319 3.8 1010 104DCR 3494C
6-04 256 3 21280 5.4 1145 3.7 796 102DCR 2754C
305 2X ME AVG 5L 21261M 1142F 820P 2838C
PPA 652M 80F 26P / YD -705M 32F -13P
CDCB PTA 08/01/2022 5RECS 68%R 58%ILE
-530M 0.17% 10F 0.04% -12P 156CM\$ 153NM\$ 133FM\$
1.6PL -0.2LIV 2.2DPR 2.4CCR 0.1HCR 2.94SCS 204GM\$
0.0MFV -0.1DAB -0.5KET 1.1MAS 0.0MET 0.0RPL 0.84HTI
AJCA 08/01/2022 PTAT 59%R 0.0 JUI 3.8 JPI 58%R 33
SIRE: BW RENEGADE-ET GJPI 31 19%ILE

NEXT DAM: BW MOROCCO HONEY U565 {5} 82%
3-00 272 3 18720 4.5 840 3.7 688 103DCR 2298C

4TH DAM: BW CENTURION CATHY L306 {4} 94%
6-04 305 3 30110 4.1 1233 3.4 1020 104DCR 3384C

LOT 7479 BW CASINO FANCY J479 USA 174796165

BORN 09/21/2022 TATTOO J479/ P1
 FEMALE EFI 8.6%
 PA -150M 15F 6P
 152CM\$ 147NM\$ 103FM\$
 1.5PL -0.1DPR 0.1CCR 0.4HCR 3.06SCS
 PA TYPE 1.6 JPI 37%R 33

SISTER(S):
 BW TRADITION FANCY G791
 SELLING AS LOT 6791

SIRE: ELLIOTT'S REGENCY CASINO-ET
 JE840003125141657 GT50K BBR 100 JH1F JNSF A2A2 14JE725
 SEE REFERENCE SIRE I

DAM: BW OLIVER FANCY C992
 USA 173474084
 TATTOO C992/C992
 DHIA HERD # 93-52-0150 CONTROL # 1261
 1-11 305 3 17950 5.6 1002 3.7 669 103DCR 2314C
 3-00 291 3 21800 5.6 1217 3.9 851 104DCR 2946C
 305 2X ME AVG 2L 22013M 1224F 844P 2922C
 2-06 84% 3-06 87%
 ST SR DF RA RW RL FA FU RH RUW UC UD TP TL RTR RTS
 32 33 38 25 39 26 38 39 43 45 26 28 28 25 25 26
 PPA 1927M 169F 74P / YD 532M 96F 18P
 CDCB PTA 08/01/2022 2RECS 59%R 62%ILE
 27M 0.12% 27F -0.01% -1P 170CM\$ 170NM\$ 179FM\$
 0.3PL -1.1LIV -0.5DPR -0.4CCR -0.6HCR 2.99SCS 174GM\$
 0.0MFV 0.0DAB 0.2KET -1.3MAS 0.1MET 0.0RPL -1.98HTI
 AJCA 08/01/2022 PTAT 52%R 1.3 JUI 9.9 JPI 51%R 31
 SELLING AS LOT 1261

SELLING OPEN

BRENTWOOD FARMS BREEDER & OWNER
 ORLAND, CA

TJF VISIONARY REGENCY
 USA 067248196 GT80K BBR 100 JH1F JNSC A2A2 14JE662
 CHILLI PREMIER CINEMA-ET 93%
 USA 071577202 GT50K BBR 100 JH1F JNSF

DUTCH HOLLOW OLIVER-P
 USA 067184544 GT50K BBR 100 JH1F JNSF A2A2 7JE1219
 BW NAVIGATOR FLOSSIE B636 87%
 USA 119880209

TATTOO B636/B636
 DHIA HERD # 93-52-0150 CONTROL # 4860
 1-09 305 3 14760 5.8 855 3.8 565 103DCR 1955C
 3-00 305 3 22030 5.1 1115 3.4 753 103DCR 2602C
 305 2X ME AVG 3L 18842M 1024F 672P 2323C
 PPA -498M 75F -26P / YD -877M 33F -37P
 CDCB PTA 08/01/2022 3RECS 63%R 53%ILE
 -352M 0.14% 13F 0.00% -12P 127CM\$ 127NM\$ 132FM\$
 0.6PL -2.1LIV 1.0DPR 1.4CCR 0.2HCR 2.95SCS 178GM\$
 -0.2MFV -0.2DAB -0.1KET -0.1MAS 0.0MET -0.1RPL -3.27HTI
 AJCA 08/01/2022 PTAT 56%R 0.9 JUI 5.9 JPI 54%R 22
 SIRE: BW&RV NANCY NAVIGATOR {6}-ET GJPI -5 8%ILE

NEXT DAM: BW PREMIER BARB X269 73%
 4-03 305 3 25740 4.8 1230 3.8 971 103DCR 3316C
 4TH DAM: BW RENEGADE RENE U727 65%
 2-00 287 3 16670 4.7 780 3.5 590 103DCR 2039C

LOT 7482 BW RECORD JENNA J482 USA 174805786

BORN 09/24/2022 TATTOO J482/ P5
 FEMALE EFI 9.1%
 PA 768M 20F 26P
 322CM\$ 318NM\$ 303FM\$
 2.6PL 0.5DPR 1.3CCR 1.7HCR 2.90SCS
 PA TYPE 1.1 JPI 32%R 81

SISTER(S):
 BW CHROME JENNA G400
 SELLING AS LOT 6400

SIRE: JX BW RECORD {6}
 USA 174052254 GT BBR 100 JH1F JNSC A2A2 505JE131
 SEE REFERENCE SIRE T

DAM: JX BW BALTAZAR JENNA C475 {6}
 USA 173220984
 TATTOO C475/C475
 DHIA HERD # 93-52-0150 CONTROL # 803
 2-04 259 3 20680 4.2 871 3.4 694 102DCR 2353C
 3-04 305 3 28570 4.6 1308 3.7 1071 104DCR 3580C
 305 2X ME AVG 2L 26023M 1167F 945P 3178C
 2-09 81% 3-09 85% 4-09 87%
 ST SR DF RA RW RL FA FU RH RUW UC UD TP TL RTR RTS
 37 35 32 23 35 25 32 35 38 43 32 28 26 22 42 25
 PPA 4968M 161F 149P / YD 3443M 106F 104P
 CDCB PTA 08/01/2022 2RECS 59%R 72%ILE
 969M -0.11% 23F -0.02% 30P 217CM\$ 218NM\$ 216FM\$
 0.3PL -0.3LIV -0.4DPR 0.4CCR 1.9HCR 3.08SCS 208GM\$
 0.0MFV -0.1DAB -0.2KET -0.6MAS 0.5MET -0.1RPL -1.64HTI
 AJCA 08/01/2022 PTAT 52%R 0.4 JUI 8.1 JPI 51%R 56
 SELLING AS LOT 803

SELLING OPEN

BRENTWOOD FARMS BREEDER & OWNER
 ORLAND, CA

RIVER VALLEY CECE CHROME-ET
 JE840003012423929 GT BBR 100 JH1F JNSC A2A2 7JE5004
 JX BW BALTAZAR KELLY C87 {5} 85%
 USA 173069871 GT45K BBR 100 JH1C JNSF

JX AHLEM HARRIS BALTAZAR {5}-ET 29JE4008
 USA 074067612 GT99K BBR 100 JH1F JNSF A2A2
 BW SUREFIRE ALEXA A950 86%
 USA 119552829

TATTOO A950/A950
 DHIA HERD # 93-52-0150 CONTROL # 4452
 2-00 305 3 24440 4.6 1133 3.6 874 103DCR 3022C
 3-01 287 3 25500 4.6 1177 3.7 949 104DCR 3200C
 4-01 305 3 28460 4.4 1253 3.5 988 103DCR 3372C
 305 2X ME AVG 4L 24102M 1150F 894P 3059C
 PPA 3066M 129F 97P / YD 823M 34F 18P
 CDCB PTA 08/01/2022 4RECS 64%R 22%ILE
 28M 0.00% 1F -0.02% -3P -75CM\$ -73NM\$ -55FM\$
 -0.4PL 0.4LIV 2.6DPR 3.4CCR 1.7HCR 3.01SCS -18GM\$
 -0.1MFV -0.1DAB -0.8KET 0.1MAS 0.5MET 0.0RPL -2.11HTI
 AJCA 08/01/2022 PTAT 54%R 0.2 JUI 4.4 JPI 55%R 5
 SIRE: BW SUREFIRE GJPI -58 4%ILE

NEXT DAM: BW VENERABLE SARAH Y413 76%
 1-11 285 3 18340 5.2 954 3.8 690 103DCR 2387C
 4TH DAM: BW COUNTRY ROBIN M151 80%
 8-04 305 3 24190 4.2 1024 3.6 872 104DCR 2848C

LOT 7483 JX BW GRADUATE LACY J483 {6} USA 17480553

BORN 09/24/2022 TATTOO J483/ P8
 FEMALE EFI 8.7%

PA 459M 41F 27P
 443CM\$ 433NM\$ 367FM\$
 3.2PL 0.5DPR 0.8CCR 0.1HCR 2.86SCS
 PA TYPE 1.0 JPI 33%R 101

SISTER(S):
 JX BW OLIVER ROSIE C142 {6} 90%
 4-01 305 3 27060 4.7 1265 3.9 1049 104DCR 3482C

SIRE: BW GRADUATE
 USA 174052049 GT BBR 100 JH1F JNSF A1A2 7JE1939
 SEE REFERENCE SIRE J

DAM: JX BW FASTRACK LACY A835 {5}
 USA 119508437
 TATTOO A835/A835
 DHIA HERD # 93-52-0150 CONTROL # 4245

1-10 298 3 20530 5.0 1035 3.8 771 103DCR 2667C
 2-09 296 3 23760 5.2 1227 4.1 970 103DCR 3313C
 3-10 305 3 23420 4.5 1054 4.0 936 104DCR 2990C
 4-10 222 3 16080 5.4 870 4.0 643 100DCR 2226C
 5-10 305 3 25930 5.9 1530 3.9 1008 104DCR 3489C
 305 2X ME AVG 5L 23349M 1228F 928P 3155C

1-11 84% 2-11 84%
 ST SR DF RA RW RL FA FU RH RUW UC UD TP TL RTR RTS
 36 33 39 23 28 33 22 36 37 45 26 21 21 29 26 31

PPA 2440M 157F 107P / YD 592M 73F 43P
 CDCB PTA 08/01/2022 5RECS 66%R 92%ILE
 106M 0.10% 26F 0.05% 15P 367CM\$ 358NM\$ 299FM\$
 3.7PL 1.0LIV 1.6DPR 1.5CCR -0.8HCR 2.89SCS 346GM\$
 0.0MFV 0.2DAB -0.2KET 1.5MAS 0.2MET -0.1RPL 3.28HTI
 AJCA 08/01/2022 PTAT 55%R 0.3 JUI 3.0 JPI 57%R 82

SISTER(S):
 JX BW SUREFIRE TINA C538 {5} 83%
 3-01 305 3 22770 4.6 1056 3.7 834 103DCR 2846C

SELLING OPEN

BRENTWOOD FARMS BREEDER & OWNER
 ORLAND, CA

RIVER VALLEY CECE CHROME-ET
 JE840003012423929 GT BBR 100 JH1F JNSC A2A2 7JE5004
 JX BW GOT MAID MADDIE C450 {6} 90%
 USA 173210482 GT45K BBR 100 JH1F JNSF

BW FASTRACK-ET
 USA 117460119 GT50K BBR 100 JH1F JNSF A2A2 7JE1190
 JX BW LAWSON COREY W769 {4} 85%
 USA 117805006 GT6K BBR 100 JH1C JNSF

TATTOO W769/W769
 DHIA HERD # 93-52-0150 CONTROL # 1049
 1-09 305 3 17230 5.0 863 3.8 657 103DCR 2273C
 2-10 305 3 23280 6.1 1428 4.0 924 104DCR 3199C
 3-11 305 3 16390 5.4 884 3.9 637 104DCR 2205C
 5-02 282 3 22500 5.7 1288 3.8 849 103DCR 2937C
 305 2X ME AVG 5L 17583M 994F 692P 2395C
 PPA -908M 42F -19P / YD -539M 11F -11P
 CDCB GPTA S 11/01/2022 5RECS 86%R 43%ILE
 -568M 0.15% 3F 0.05% -10P 82CM\$ 77NM\$ 41FM\$
 1.8PL 0.8LIV 2.5DPR 2.8CCR -0.9HCR 2.92SCS 112GM\$
 -0.1MFV -0.1DAB -0.4KET 2.6MAS -0.1MET 0.1RPL 2.61HTI
 AJCA 11/01/2022 GPTAT 84%R 0.2 GJUI 3.2 GJPI 81%R 27
 SIRE: JX SENNS GANNON TY LAWSON {3} GJPI 44 34%ILE

NEXT DAM: BW FINALIST COREY L435 {3} 85%
 2-10 298 3 25070 5.1 1272 3.6 907 102DCR 3136C

4TH DAM: BW PARADE LOUISE D308 {2} 84%
 2-00 305 3 18620 5.0 929 3.9 720 96DCR 2486C

LOT 7486 BW LIGHTNING JULY J486 USA 174805580

BORN 09/26/2022 TATTOO J486/ P4
 FEMALE EFI 8.4%

PA 791M 13F 26P
 273CM\$ 272NM\$ 263FM\$
 1.2PL 0.3DPR 1.1CCR 2.4HCR 3.00SCS
 PA TYPE 1.1 JPI 34%R 70

SISTER(S):
 BW CASINO ALICIA E517 87%
 SELLING AS LOT 2607

SIRE: JX BW LIGHTNING {6} (TWIN)
 USA 173135567 GT99K BBR 100 JH1F JNSF 505JE128
 SEE REFERENCE SIRE A

DAM: BW COUNTRY JULY C906
 USA 173450004
 TATTOO C906/C906
 DHIA HERD # 93-52-0150 CONTROL # 958

1-09 305 3 18870 4.5 851 3.5 658 103DCR 2272C
 3-00 305 3 23830 4.5 1061 3.8 897 104DCR 2944C
 305 2X ME AVG 2L 23216M 1040F 851P 2845C

2-01 85% 3-01 88%
 ST SR DF RA RW RL FA FU RH RUW UC UD TP TL RTR RTS
 27 35 40 36 39 20 20 36 44 35 40 29 32 29 40 40

PPA 2045M 51F 58P / YD 1537M 32F 37P
 CDCB PTA 08/01/2022 2RECS 59%R 48%ILE
 170M -0.06% -4F -0.03% -1P 102CM\$ 104NM\$ 130FM\$
 0.9PL 0.4LIV 2.2DPR 2.5CCR 1.2HCR 2.92SCS 163GM\$
 0.0MFV 0.1DAB 0.2KET 1.5MAS 0.2MET 0.0RPL 3.39HTI
 AJCA 08/01/2022 PTAT 52%R 0.8 JUI 6.2 JPI 51%R 37

SELLING OPEN

BRENTWOOD FARMS BREEDER & OWNER
 ORLAND, CA

JX AHLEM HARRIS BALTAZAR {5}-ET
 USA 074067612 GT99K BBR 100 JH1F JNSF A2A2 29JE4008
 BW MACHETE LIZZIE Y12 90%
 USA 118584146 GT13K BBR 100 JH1F JNSF

BW COUNTRY-ET
 USA 110834238 GT50K BBR 100 JH1C JNSF 200JE989
 BW METALICA EMILY Y718 {6} 90%
 USA 118908506

TATTOO Y718/Y718
 DHIA HERD # 93-52-0150 CONTROL # 3446
 1-09 286 3 19590 4.5 888 3.4 674 103DCR 2329C
 2-09 305 3 27250 4.4 1187 3.5 956 104DCR 3223C
 4-03 191 3 17520 4.8 837 3.4 603 92DCR 2083C
 305 2X ME AVG 3L 23933M 1118F 858P 2942C
 PPA 2818M 113F 67P / YD 864M 47F 16P
 CDCB PTA 08/01/2022 3RECS 64%R 66%ILE
 -24M 0.03% 6F -0.01% -4P 194CM\$ 192NM\$ 202FM\$
 2.1PL 0.7LIV 2.7DPR 2.5CCR 0.3HCR 2.83SCS 239GM\$
 -0.1MFV 0.0DAB -0.2KET 0.7MAS 0.6MET 0.1RPL 0.24HTI
 AJCA 08/01/2022 PTAT 57%R 1.1 JUI 11.5 JPI 54%R 52
 SIRE: BW METALICA-ET GJPI 31 13%ILE

NEXT DAM: BW MOROCCO HONEY U565 {5} 82%
 3-00 272 3 18720 4.5 840 3.7 688 103DCR 2298C

4TH DAM: BW CENTURION CATHY L306 {4} 94%
 6-04 305 3 30110 4.1 1233 3.4 1020 104DCR 3384C



BW VENERABLE KORINA S418, E-91%
FOURTH DAM OF LOT 7493



BW FASTRACK KORINA IF320-ET, VG-88%
GREAT-GRANDAM OF LOT 7493

LOT 7493 BW GRADUATE LISA J493 USA 174805647

BORN 09/30/2022 TATTOO J493/ P6
FEMALE EFI 9.4%
PA 562M 40F 26P
373CM\$ 367NM\$ 323FM\$
1.7PL -0.2DPR 0.2CCR 1.1HCR 2.91SCS
PA TYPE 1.0 JPI 33%R 88

SELLING OPEN

SIRE: BW GRADUATE
USA 174052049 GT BBR 100 JH1F JNSF A1A2 7JE1939
SEE REFERENCE SIRE J

DAM: BW LEGAL LISA B320
USA 119769719
TATTOO B320/B320

DHIA HERD # 93-52-0150 CONTROL # 4731
1-11 305 3 22120 4.8 1058 3.7 829 103DCR 2843C
3-02 280 3 25250 4.7 1196 3.6 909 103DCR 3143C
4-02 264 3 23210 5.1 1191 3.6 840 103DCR 2905C
5-01 305 3 27190 4.6 1252 3.7 997 103DCR 3386C
305 2X ME AVG 4L 25258M 1221F 931P 3196C

2-02 81% 3-10 81%
ST SR DF RA RW RL FA FU RH RUW UC UD TP TL RTR RTS
34 34 35 21 43 44 17 29 43 33 28 35 33 18 45 26

PPA 4202M 199F 137P / YD 1290M 76F 46P
CDCB PTA 08/01/2022 4RECS 64%R 73%ILE
311M 0.04% 23F 0.00% 12P 227CM\$ 225NM\$ 212FM\$
0.7PL 0.8LIV 0.3DPR 0.3CCR 1.2HCR 2.98SCS 234GM\$
0.0MFV 0.3DAB 0.5KET -0.3MAS 0.6MET 0.0RPL 1.67HTI
AJCA 08/01/2022 PTAT 54%R 0.3 JUI 9.0 JPI 56%R 56

BRENTWOOD FARMS BREEDER & OWNER
ORLAND, CA

RIVER VALLEY CECE CHROME-ET
JE840003012423929 GT BBR 100 JH1F JNSC A2A2 7JE5004
JX BW GOT MAID MADDIE C450 {6} 90%
USA 173210482 GT45K BBR 100 JH1F JNSF

TOLLENAARS IMPULS LEGAL 233-ET
USA 061929249 GTHD BBR 100 JH1C JNSC A2A2 29JE3506

BW VERTEX EASTER A79 85%
USA 119094963 GT13K BBR 100 JH1F JNSF
TATTOO A79/A79
DHIA HERD # 93-52-0150 CONTROL # 3692
1-10 294 3 15910 5.1 805 3.8 603 103DCR 2086C
2-10 305 3 21640 5.9 1274 3.7 807 103DCR 2792C
305 2X ME AVG 3L 19795M 1086F 734P 2540C
PPA 1386M 147F 37P / YD -4M 77F -2P
CDCB GPTA S 11/01/2022 3RECS 84%R 41%ILE
-297M 0.16% 19F 0.02% -7P 68CM\$ 70NM\$ 65FM\$
1.1PL 1.4LIV -0.5DPR -1.4CCR 0.1HCR 3.13SCS 22GM\$
-0.1MFV 0.2DAB 0.1KET -0.1MAS 0.1MET -0.1RPL -0.17HTI
AJCA 11/01/2022 GPTAT 84%R 0.8 GJUI 14.1 GJPI 80%R 8
SIRE: BW VERTEX-ET GJPI -17 13%ILE

NEXT DAM: BW FASTRACK KORINA IF320-ET 88%
2-00 263 3 18960 5.5 1049 4.0 755 103DCR 2614C

4TH DAM: BW VENERABLE KORINA S418 91%
2-03 305 3 22520 4.2 952 3.4 776 103DCR 2597C
JUNIOR ALL AMERICAN SR 3-YEAR-OLD, 2012
2ND SR 3-YEAR-OLD, 2012 WORLD DAIRY EXPO
1ST SR 2-YEAR-OLD, 2011 WESTERN NATIONAL SHOW
3RD OVERALL PREMIER PERFORMANCE COW, 2012 ALL AMERICAN

LOT 7495 BW GRADUATE MARTHA J495 USA 174805665

BORN 09/30/2022 TATTOO J495/ P6
FEMALE EFI 9.3%
PA 661M 38F 30P
373CM\$ 366NM\$ 316FM\$
1.8PL -0.1DPR 0.4CCR 0.8HCR 2.93SCS
PA TYPE 1.6 JPI 30%R 90

SELLING OPEN

SIRE: BW GRADUATE
USA 174052049 GT BBR 100 JH1F JNSF A1A2 7JE1939
SEE REFERENCE SIRE J

DAM: BW CHICAGO MARTHA D874
USA 173817447
TATTOO D874/D874

DHIA HERD # 93-52-0150 CONTROL # 2101
2-01 291 3 17990 5.0 902 3.9 710 104DCR 2430C
305 2X ME AVG 1L 20819M 1040F 833P 2822C

2-07 80%
ST SR DF RA RW RL FA FU RH RUW UC UD TP TL RTR RTS
40 33 23 25 40 27 28 36 35 42 26 39 29 16 25 28

PPA 2004M 113F 83P / YD 1225M 68F 56P
CDCB PTA 08/01/2022 1RECS 52%R 73%ILE
509M -0.02% 20F 0.01% 21P 226CM\$ 223NM\$ 197FM\$
0.8PL -1.6LIV 0.5DPR 0.7CCR 0.7HCR 3.02SCS 237GM\$
-0.1MFV -0.1DAB 0.1KET -0.6MAS 0.4MET 0.0RPL -2.24HTI
AJCA 08/01/2022 PTAT 44%R 1.5 JUI 14.1 JPI 43%R 59

BRENTWOOD FARMS BREEDER & OWNER
ORLAND, CA

RIVER VALLEY CECE CHROME-ET
JE840003012423929 GT BBR 100 JH1F JNSC A2A2 7JE5004
JX BW GOT MAID MADDIE C450 {6} 90%
USA 173210482 GT45K BBR 100 JH1F JNSF

AHLEM BANCROFT CHICAGO 23929
USA 067823929 GT45K BBR 100 JH1F JNSC A2A2 100JE7403

BW APPLEJACK JULY C292 92%
USA 173162163
TATTOO C292/C292
DHIA HERD # 93-52-0150 CONTROL # 556
1-10 271 3 14710 4.9 722 3.8 561 103DCR 1934C
2-10 305 3 25340 4.6 1171 3.5 888 103DCR 3069C
3-10 284 3 23790 4.8 1132 3.8 907 104DCR 3071C
305 2X ME AVG 3L 23511M 1117F 872P 2984C
PPA 2735M 108F 91P / YD 809M 54F 41P
CDCB PTA 08/01/2022 3RECS 63%R 40%ILE
-92M 0.06% 8F 0.04% 6P 70CM\$ 65NM\$ 24FM\$
-0.1PL -2.6LIV 3.1DPR 3.3CCR 0.8HCR 3.00SCS 157GM\$
-0.3MFV -0.4DAB -0.2KET 0.2MAS -0.2MET 0.0RPL -4.79HTI
AJCA 08/01/2022 PTAT 54%R 0.7 JUI 5.9 JPI 54%R 34
SELLING AS LOT 556
SIRE: STEINHAUERS IATOLA APPLEJACK GJPI -67 3%ILE

NEXT DAM: BW PREMIER MAGGIE A118 87%
3-00 305 3 26500 5.0 1330 4.0 1057 104DCR 3598C

4TH DAM: BW DESTINY ROBIN W48 86%
3-09 305 3 26070 4.1 1070 3.6 933 104DCR 3006C

LOT 7502 BW CASINO ERIN J502 USA 174805713

BORN 10/04/2022 TATTOO J502/ P1
 FEMALE EFI 8.8%
 PA 168M 15F 12P
 154CM\$ 151NM\$ 123FM\$
 1.7PL -0.7DPR -0.7CCR -0.3HCR 3.06SCS
 PA TYPE 1.4 JPI 37%R 31

SIRE: ELLIOTT'S REGENCY CASINO-ET
 JE840003125141657 GT50K BBR 100 JH1F JNSF A2A2 14JE725
 SEE REFERENCE SIRE I

DAM: BW OLIVER ERIN D9
 USA 173493395
 TATTOO D9/D9
 DHIA HERD # 93-52-0150 CONTROL # 1246
 1-11 299 3 21940 4.7 1032 3.3 719 103DCR 2482C
 2-11 305 3 26060 4.5 1161 3.5 910 104DCR 3117C
 305 2X ME AVG 2L 26696M 1214F 905P 3112C

2-00 77% 3-00 83%
 ST SR DF RA RW RL FA FU RH RUW UC UD TP TL RTR RTS
 39 39 43 35 16 23 36 35 39 35 29 33 35 23 36 45
 PPA 5252M 214F 137P / YD 3036M 126F 65P
 CDCB PTA 08/01/2022 2RECS 58%R 64%ILE
 663M -0.02% 28F -0.06% 11P 174CM\$ 178NM\$ 219FM\$
 0.7PL -1.3LIV -1.7DPR -1.8CCR -1.8HCR 2.98SCS 130CM\$
 -0.1MFV 0.0DAB 0.1KET -1.5MAS 0.0MET -0.1RPL -3.55HTI
 AJCA 08/01/2022 PTAT 51%R 0.9 JUI 9.5 JPI 49%R 28

SELLING OPEN

BIGNAMI, WENDY BREEDER & OWNER
 ORLAND, CA

TJF VISIONARY REGENCY
 USA 067248196 GT80K BBR 100 JH1F JNSC A2A2 14JE662
 CHILLI PREMIER CINEMA-ET 93%
 USA 071577202 GT50K BBR 100 JH1F JNSF

DUTCH HOLLOW OLIVER-P
 USA 067184544 GT50K BBR 100 JH1F JNSF A2A2 7JE1219
 BW BANKER HONEY B536 86%
 USA 119868182

TATTOO B536/B536
 DHIA HERD # 93-52-0150 CONTROL # 4865
 1-10 305 3 19970 4.6 926 3.6 723 103DCR 2483C
 305 2X ME AVG 2L 13790M 706F 505P 1722C
 PPA -141M 13F -5P / YD -330M -7F -13P
 CDCB PTA 08/01/2022 2RECS 56%R 28%ILE
 147M 0.02% 12F -0.02% 2P -18CM\$ -16NM\$ -4FM\$
 -0.8PL -2.6LIV -1.2DPR -1.5CCR -2.4HCR 3.02SCS -34GM\$
 -0.3MFV -0.2DAB -0.2KET -1.1MAS -0.3MET -0.2RPL -6.31HTI
 AJCA 08/01/2022 PTAT 48%R 0.7 JUI 8.0 JPI 45%R -11
 SIRE: BW BANKER {6}-ET GJPI -38 5%ILE

NEXT DAM: BW MARVEL LILY A195
 4TH DAM: BW VENERABLE HONEY X594 78%
 1-09 305 3 18910 5.4 1028 3.8 717 103DCR 2481C

LOT 7503 BW VICTORIOUS SALLY J503 USA 174805722

BORN 10/06/2022 TATTOO J503/ P1
 FEMALE EFI 8.5%
 PA 336M 9F 11P
 57CM\$ 59NM\$ 58FM\$
 -0.2PL -2.0DPR -1.9CCR 1.6HCR 3.06SCS
 PA TYPE 1.7 JPI 44%R 16

SISTER(S):
 BW TRADITION SALLY G817
 SELLING AS LOT 6817

SIRE: RIVER VALLEY VICTORIOUS-ET
 JE840003126479524 GT99K BBR 100 JH1F JNSF A2A2 7JE5032
 SEE REFERENCE SIRE D

DAM: BW OLIVER SALLY D240-P
 USA 173545748 GT45K BBR 100 JH1F JNSF
 TATTOO D240/D240
 DHIA HERD # 93-52-0150 CONTROL # 1312
 1-10 295 3 21870 4.4 969 3.3 722 103DCR 2493C
 2-10 305 3 31820 4.2 1326 3.4 1087 104DCR 3626C
 305 2X ME AVG 2L 29778M 1268F 1002P 3396C

2-04 83% 3-04 90%
 ST SR DF RA RW RL FA FU RH RUW UC UD TP TL RTR RTS
 38 28 38 22 46 25 29 42 44 46 25 36 28 19 42 25
 PPA 7377M 243F 209P / YD 4841M 154F 128P
 CDCB GPTA S 11/01/2022 2RECS 83%R 70%ILE
 1417M -0.21% 21F -0.11% 27P 196CM\$ 207NM\$ 281FM\$
 -0.2PL 0.0LIV -2.4DPR -2.0CCR 1.0HCR 3.06SCS 164GM\$
 0.2MFV 0.2DAB 0.3KET -2.0MAS -0.2MET 0.0RPL -0.27HTI
 AJCA 11/01/2022 GPTAT 83%R 1.5 GJUI 11.2 GJPI 79%R 44
 SELLING AS LOT 1312

SISTER(S):
 BW CITATION APPLE E760 83%
 BW GRADUATE LIZZIE J399
 SELLING AS LOT 7399

SELLING OPEN

BRENTWOOD FARMS BREEDER & OWNER
 ORLAND, CA

JARS OF CLAY BARNABAS
 USA 067342492 GT80K BBR 100 JH1F JNSF A2A2 7JE1294
 AVONLEA IATOLA VICTORIA 94%
 JECAN000010989478 GT8K BBR 100 JH1F JNSF

DUTCH HOLLOW OLIVER-P
 USA 067184544 GT50K BBR 100 JH1F JNSF A2A2 7JE1219
 BW KWYNN LIZZIE IF510-ET 90%
 USA 119956472 GT45K BBR 100 JH1C JNSF

TATTOO IF510/IF510
 DHIA HERD # 93-52-0150 CONTROL # 13
 1-09 305 3 20890 4.8 997 3.9 812 103DCR 2724C
 3-06 305 3 28080 4.6 1305 3.8 1077 103DCR 3585C
 305 2X ME AVG 2L 24882M 1180F 981P 3252C
 PPA 3991M 184F 154P / YD 2652M 106F 108P
 CDCB GPTA S 11/01/2022 2RECS 84%R 91%ILE
 848M 0.02% 46F 0.03% 37P 359CM\$ 352NM\$ 298FM\$
 -0.4PL 0.0LIV -3.2DPR -2.5CCR 2.5HCR 2.98SCS 305GM\$
 0.2MFV 0.1DAB 0.3KET -0.9MAS -0.6MET -0.1RPL 0.99HTI
 AJCA 11/01/2022 GPTAT 83%R 1.6 GJUI 12.3 GJPI 80%R 85
 SELLING AS LOT 13

SIRE: CDF KARBALA KWYNN GJPI 66 47%ILE
 NEXT DAM: BW MACHETE LIZZIE Y12 90%
 4-02 365 3 33610 4.5 1519 3.9 1310 DHIR 4254C
 4TH DAM: BW LEGAL PAOLA W573 90%
 2-09 305 3 25710 5.1 1314 3.8 989 104DCR 3423C



BW PREMIER SUZANNE IF109-ET, E-90%
GREAT-GRANDAM OF LOT 7505

LOT 7505 BW LIGHTNING EMMA J505 USA 174805740

BORN 10/08/2022 TATTOO J505/ P6
FEMALE EFI 8.9%

PA 1002M 33F 39P
398CM\$ 393NM\$ 352FM\$
2.0PL -1.6DPR -1.3CCR 1.3HCR 2.97SCS
PA TYPE 0.8 JPI 34%R 88

SISTER(S):
BW CHROME OPAL E553
SELLING AS LOT 2715

SIRE: JX BW LIGHTNING {6} (TWIN)
USA 173135567 GT99K BBR 100 JH1F JNSF 505JE128
SEE REFERENCE SIRE A

DAM: JX BW VALIANT EMMA C893 {6}
USA 173450134
TATTOO C893/C893
DHIA HERD # 93-52-0150 CONTROL # 1115
1-10 305 3 18420 4.8 891 3.9 724 103DCR 2432C
3-00 305 3 20940 5.3 1119 3.9 824 104DCR 2852C
305 2X ME AVG 2L 21310M 1086F 846P 2873C

2-01 80% 3-01 80%
ST SR DF RA RW RL FA FU RH RUW UC UD TP TL RTR RTS
37 38 30 20 26 32 36 30 46 35 20 33 22 25 25 49

PPA 1799M 115F 78P / YD 1032M 70F 49P
CDCB PTA 08/01/2022 2RECS 59%R 91%ILE
593M 0.03% 35F 0.01% 25P 353CM\$ 346NM\$ 308FM\$
2.5PL -0.3LIV -1.4DPR -2.2CCR -1.0HCR 2.87SCS 271GM\$
0.1MFV 0.0DAB 0.0KET 1.3MAS 0.6MET 0.1RPL 3.54HTI
AJCA 08/01/2022 PTAT 51%R 0.2 JUI 8.9 JPI 51%R 73

SELLING OPEN

BRENTWOOD FARMS BREEDER & OWNER
ORLAND, CA

JX AHLEM HARRIS BALTAZAR {5}-ET
USA 074067612 GT99K BBR 100 JH1F JNSF A2A2 29JE4008
BW MACHETE LIZZIE Y12 90%
USA 118584146 GT13K BBR 100 JH1F JNSF

JX BW VALIANT {5}
USA 119427851 GT29K BBR 100 JH1F JNSF 505JE126
JX BW JAMMER MAGGIE A288 {5} 83%
USA 119234688 GT13K BBR 100 JH1C JNSF

TATTOO A288/A288
DHIA HERD # 93-52-0150 CONTROL # 3942
2-00 305 3 20630 4.7 977 3.7 773 103DCR 2636C
3-06 305 3 25130 4.9 1223 4.0 1013 103DCR 3367C
4-08 235 3 19710 4.7 930 3.8 758 101DCR 2541C
305 2X ME AVG 3L 22118M 1071F 877P 2933C
PPA 2520M 113F 100P / YD 1095M 53F 46P
CDCB GPTA S 11/01/2022 3RECS 84%R 89%ILE
100M 0.04% 13F 0.04% 12P 340CM\$ 330NM\$ 282FM\$
4.0PL 1.5LIV 0.8DPR -0.4CCR -0.7HCR 2.80SCS 285GM\$
0.1MFV 0.0DAB 0.1KET 2.4MAS 0.6MET 0.1RPL 5.58HTI
AJCA 11/01/2022 GPTAT 83%R 0.6 GJUI 7.0 GJPI 79%R 72
SIRE: JX DEN-KEL HENDRIX JAMMER {4}-ET GJPI 79 71%ILE

NEXT DAM: BW PREMIER SUZANNE IF109-ET 90%
2-10 267 3 19360 5.1 982 4.0 770 103DCR 2641C
4TH DAM: BW AVERY SUZANNE ET119-ET 90%
2-11 365 2 28140 5.0 1395 3.3 942 DHIR 3254C

LOT 7510 BW MIRROR CARMINE J510 USA 174828297

BORN 10/12/2022 TATTOO J510/ P1
 FEMALE EFI 8.3%
 PA -377M -6F -3P
 64CM\$ 61NM\$ 25FM\$
 1.9PL 2.1DPR 1.5CCR 0.1HCR 3.08SCS
 PA TYPE 0.7 JPI 37%R 20

SISTER(S):
 BW LIGHTNING LINDA E606 84%
 SELLING AS LOT 2661
 BW LIGHTNING CARMINE G794
 SELLING AS LOT 6794

SIRE: SUNSET CANYON MIRROR-ET
 USA 118808990 GT13K BBR 100 JH1F JNSF A2A2 203JE1638
 SEE REFERENCE SIRE P

DAM: BW MAUI CARMINE B557
 USA 119873728
 TATTOO B557/B557
 DHIA HERD # 93-52-0150 CONTROL # 105
 2-02 305 3 19420 4.2 812 3.7 713 103DCR 2289C
 3-08 305 3 25690 4.5 1144 3.5 899 103DCR 3075C
 4-10 305 3 23370 4.4 1035 3.7 866 104DCR 2858C
 305 2X ME AVG 3L 21933M 968F 809P 2672C

2-05 85% 3-11 86% 5-05 90%
 ST SR DF RA RW RL FA FU RH RUW UC UD TP TL RTR RTS
 38 39 46 28 45 25 28 40 48 49 26 16 39 25 25 22
 PPA 2709M 42F 78P / YD 332M -51F -2P
 CDCB PTA 08/01/2022 3RECS 61%R 24%ILE
 -91M -0.13% -32F -0.03% -10P -53CM\$ -46NM\$ -7FM\$
 1.8PL 1.4LIV 1.6DPR 1.3CCR 0.2HCR 3.15SCS -37GM\$
 0.0MFV 0.1DAB -0.2KET 0.0MAS 0.1MET 0.0RPL 0.24HTI
 AJCA 08/01/2022 PTAT 51%R 1.2 JUI 12.9 JPI 52%R -11

SISTER(S):
 JX BW HARRIS MATTIE D119 {5} 80%
 2-10 293 3 23360 4.7 1098 3.7 872 103DCR 2967C

SELLING OPEN

BRENTWOOD FARMS BREEDER & OWNER
 ORLAND, CA

MAINSTREAM IATOLA SPARKY
 USA 116117474 GT50K BBR 100 JH1F JNSF 11JE1022
 SUNSET CANYON IMPULS L MAID 4-ET 91%
 USA 116519669 GT50K BBR 100 JH1F JNSF

AHLEM VALENTINO MAUI 21838
 USA 068951472 GT50K BBR 100 JH1C JNSF A1A2 203JE1385
 BW REFRESH AVERY Y516 91%
 USA 118822701

TATTOO Y516/Y516
 DHIA HERD # 93-52-0150 CONTROL # 3312
 1-09 267 3 14270 4.8 681 3.8 549 103DCR 1852C
 2-08 305 3 19360 5.0 959 3.9 746 103DCR 2570C
 3-08 284 3 16010 4.6 736 3.8 601 104DCR 2012C
 4-08 305 3 23090 4.3 998 3.9 901 103DCR 2851C
 305 2X ME AVG 4L 19088M 896F 738P 2460C
 PPA 103M -22F 6P / YD -522M -42F -17P
 CDCB PTA 08/01/2022 4RECS 64%R 21%ILE
 -423M -0.04% -28F 0.01% -14P -84CM\$ -81NM\$ -70FM\$
 1.1PL 1.1LIV 2.7DPR 2.9CCR 0.0HCR 3.14SCS -32GM\$
 0.0MFV 0.1DAB -0.5KET 0.4MAS 0.5MET 0.0RPL 0.70HTI
 AJCA 08/01/2022 PTAT 50%R 0.6 JUI 9.6 JPI 53%R -10
 SIRE: BW REFRESH-ET GJPI -56 4%ILE

NEXT DAM: BW SUREFIRE KELLY W585 81%
 2-05 219 3 11690 4.7 552 3.4 402 101DCR 1389C

4TH DAM: BW PARADE KELLY R994 90%
 3-03 305 3 25590 4.5 1160 3.7 954 104DCR 3180C

LOT 7512 BW MIRROR DAISY J512 USA 174828318

BORN 10/13/2022 TATTOO J512/ P2
 FEMALE EFI 8.5%
 PA -254M 7F 6P
 208CM\$ 200NM\$ 136FM\$
 2.5PL 1.4DPR 1.1CCR 0.5HCR 2.99SCS
 PA TYPE 0.5 JPI 45%R 50

SISTER(S):
 JX BW VALIANT KATHY C692 {6} 87%
 2-09 305 3 22870 5.1 1172 3.6 822 103DCR 2842C
 SELLING AS LOT 825
 BW LIGHTNING DAISY G719
 SELLING AS LOT 6719

SIRE: SUNSET CANYON MIRROR-ET
 USA 118808990 GT13K BBR 100 JH1F JNSF A2A2 203JE1638
 SEE REFERENCE SIRE P

DAM: BW LEGAL DAISY B313
 USA 119769764 GT29K BBR 100 JH1F JNSC
 TATTOO B313/B313
 DHIA HERD # 93-52-0150 CONTROL # 4657
 1-09 305 3 21910 3.8 830 3.4 749 103DCR 2366C
 2-10 305 3 25960 4.2 1090 3.9 1025 104DCR 3172C
 3-11 305 3 26700 5.1 1364 3.8 1022 103DCR 3537C
 5-01 305 3 25910 4.9 1259 3.8 991 104DCR 3390C
 305 2X ME AVG 4L 25239M 1147F 962P 3154C

2-02 83% 3-02 85%
 ST SR DF RA RW RL FA FU RH RUW UC UD TP TL RTR RTS
 39 37 36 26 38 27 28 34 37 38 39 29 28 16 37 28
 PPA 3664M 123F 131P / YD 1018M 23F 44P
 CDCB GPTA S 11/01/2022 4RECS 85%R 75%ILE
 154M -0.07% -7F 0.01% 8P 235CM\$ 233NM\$ 216FM\$
 3.0PL 2.6LIV 0.3DPR 0.5CCR 1.0HCR 2.97SCS 204GM\$
 0.1MFV 0.5DAB 0.6KET 0.7MAS 1.3MET 0.1RPL 5.75HTI
 AJCA 11/01/2022 GPTAT 84%R 0.8 GJUI 8.5 GJPI 81%R 49

SISTER(S):
 JX BW GOLDA LORI A703 {4} 84%
 2-04 305 3 20900 4.9 1022 3.6 750 103DCR 2593C
 JX BW VALIANT JULIA D572 {6} 79%
 SELLING AS LOT 2014

SELLING OPEN

BRENTWOOD FARMS BREEDER & OWNER
 ORLAND, CA

MAINSTREAM IATOLA SPARKY
 USA 116117474 GT50K BBR 100 JH1F JNSF 11JE1022
 SUNSET CANYON IMPULS L MAID 4-ET 91%
 USA 116519669 GT50K BBR 100 JH1F JNSF

TOLLENAARS IMPULS LEGAL 233-ET
 USA 061929249 GTHD BBR 100 JH1C JNSC A2A2 29JE3506
 BW FASTRACK JENNA Y186 86%
 USA 118639015

TATTOO Y186/Y186
 DHIA HERD # 93-52-0150 CONTROL # 3120
 2-10 305 3 27720 4.7 1298 3.9 1079 104DCR 3577C
 4-08 268 3 22660 4.7 1066 3.6 816 103DCR 2821C
 5-07 305 3 28410 4.7 1329 3.8 1068 104DCR 3609C
 6-10 305 3 25800 4.6 1175 3.8 985 103DCR 3249C
 305 2X ME AVG 5L 25269M 1198F 967P 3256C
 PPA 3777M 172F 135P / YD 914M 55F 42P
 CDCB PTA 08/01/2022 5RECS 69%R 89%ILE
 97M 0.03% 12F 0.03% 10P 335CM\$ 328NM\$ 289FM\$
 3.7PL 2.1LIV 1.8DPR 1.7CCR 0.0HCR 2.83SCS 324GM\$
 0.1MFV 0.4DAB 0.1KET 1.7MAS 0.4MET -0.2RPL 5.92HTI
 AJCA 08/01/2022 PTAT 57%R 0.6 JUI 7.0 JPI 59%R 80
 SIRE: BW FASTRACK-ET GJPI 42 34%ILE

NEXT DAM: BW ACTION VICKY U66 90%
 4-11 305 3 24480 4.7 1142 3.7 904 104DCR 3081C

4TH DAM: BW CENTURION JACKIE L16 79%
 3-01 305 3 22010 4.3 942 3.8 838 103DCR 2673C

LOT 7514 BW CHIEF PRINCESS J514 USA 174828336

BORN 10/13/2022 TATTOO J514/ P9
FEMALE EFI 8.6%

PA 1213M 54F 33P
560CM\$ 561NM\$ 577FM\$
3.4PL -1.0DPR -0.3CCR 1.6HCR 2.94SCS
PA TYPE 2.3 JPI 36%R 120

SELLING OPEN

SISTER(S):
BW VALENTINO PRINCESS G882
SELLING AS LOT 6882

SIRE: JX RIVER VALLEY CHIEF {6}-ET
USA 075341195 GT99K BBR 100 JH1F JNSF A2A2 777JE10034
SEE REFERENCE SIRE C

DAM: BW CHROME PRINCESS E57
USA 173865888
TATTOO E57/E57

DHIA HERD # 93-52-0150 CONTROL # 2139
1-11 280 3 20600 4.7 964 3.7 761 103DCR 2598C
305 2X ME AVG 1L 25452M 1183F 950P 3211C

2-05 86%
ST SR DF RA RW RL FA FU RH RUW UC UD TP TL RTR RTS
39 28 39 26 32 25 29 40 43 42 35 38 36 20 36 28

PPA 3555M 153F 113P / YD 3917M 159F 114P
CDCB PTA 08/01/2022 1RECS 55%R 90%ILE
535M 0.00% 26F -0.02% 16P 335CM\$ 334NM\$ 332FM\$
2.6PL -0.5LIV 0.6DPR 1.0CCR 1.7HCR 2.93SCS 330GM\$
0.0MFV 0.0DAB -0.1KET 0.3MAS 0.2MET 0.0RPL 0.47HTI
AJCA 08/01/2022 PTAT 48%R 1.9 JUI 18.8 JPI 48%R 84
SELLING AS LOT 2139

BRENTWOOD FARMS
ORLAND, CA

BREEDER & OWNER

JX RIVER VALLEY CHECKMATE {5}-ET
JE840003126479255 GT99K BBR 100 JH1C JNSF 200JE10008
JX RIVER VALLEY CHROME CHERITA 1261 {5}-
JE840003126479388 GT13K BBR 100 JH1F JNSF 90%

RIVER VALLEY CECE CHROME-ET
JE840003012423929 GT BBR 100 JH1F JNSC A2A2 7JE5004

BW CITATION PALOA IF 587-ET
USA 173254699 A2A2 92%

TATTOO IF587/IF587
DHIA HERD # 93-52-0150 CONTROL # 656
1-10 305 3 15900 5.0 795 3.7 592 103DCR 2048C
3-00 290 3 22100 4.8 1052 3.6 806 103DCR 2787C
305 2X ME AVG 2L 19712M 968F 740P 2560C
PPA 983M 47F 33P / YD -93M -1F -5P
CDCB PTA 08/01/2022 3RECS 64%R 69%ILE
-33M 0.02% 2F 0.00% -2P 202CM\$ 203NM\$ 209FM\$
2.5PL 2.1LIV 2.0DPR 2.7CCR 2.7HCR 3.03SCS 229GM\$
0.0MFV 0.2DAB -0.2KET -0.1MAS 0.5MET 0.1RPL 0.72HTI
AJCA 08/01/2022 PTAT 56%R 1.2 JUI 15.5 JPI 56%R 53
SELLING AS LOT 9701

SIRE: BW CITATION A-ET GJPI 43 50%ILE

NEXT DAM: BW PARADE PAOLA ET578-ET 85%
4-02 292 3 23280 5.1 1190 3.8 873 103DCR 3020C

4TH DAM: BW CENTURION IRIS K347 {6} 95%
6-09 365 3 39630 4.8 1895 3.5 1392 DHIR 4812C
RESERVE GRAND CHAMPION, 2005 OREGON STATE FAIR
HALL OF FAME RECORD ON 6-9 RECORD

LOT 7537 BW CHOCOLATIER ANNIE J537 USA 174828532

BORN 11/08/2022 TATTOO J537/ P0
FEMALE EFI 8.3%

PA -604M -37F -28P
-163CM\$ -155NM\$ -105FM\$
1.5PL 2.1DPR 2.0CCR 0.8HCR 3.13SCS
PA TYPE 1.0 JPI 32%R -32

SIRE: AVONLEA JOEL CHOCOLATIER-ET
JECAN00012619755 GT BBR 100 JH1F JNSF 733JE3
SEE REFERENCE SIRE G

DAM: BW MAUI ANNIE B605
USA 119873362
TATTOO B605/B605

DHIA HERD # 93-52-0150 CONTROL # 4982
2-09 305 3 23790 4.4 1036 3.5 841 103DCR 2823C
3-11 276 3 24820 4.4 1102 3.3 807 102DCR 2786C
4-10 305 3 27580 4.8 1318 3.4 939 104DCR 3244C
305 2X ME AVG 3L 25180M 1141F 859P 2930C

2-10 86% 4-04 90%
ST SR DF RA RW RL FA FU RH RUW UC UD TP TL RTR RTS
38 35 36 26 46 25 26 48 47 50 37 29 38 12 28 33

PPA 4336M 122F 106P / YD 1180M -9F 8P
CDCB PTA 08/01/2022 3RECS 62%R 30%ILE
75M -0.14% -26F -0.06% -11P -8CM\$ -2NM\$ 59FM\$
2.3PL 1.1LIV 2.1DPR 2.0CCR 1.1HCR 2.97SCS 14GM\$
0.0MFV 0.2DAB 0.1KET 1.5MAS -0.2MET 0.0RPL 3.58HTI
AJCA 08/01/2022 PTAT 52%R 1.2 JUI 13.5 JPI 53%R 9

SISTER(S):
BW RENEGADE ALYCA X198 85%
3-10 305 3 23650 5.1 1211 3.8 906 104DCR 3135C
BW VENERABLE FELECIA X998 82%
4-10 305 3 24080 4.5 1084 3.6 873 103DCR 2945C

SELLING OPEN

BRENTWOOD FARMS
ORLAND, CA

BREEDER & OWNER

GUIMO JOEL-ET
JECAN000106797223 GT50K BBR 100 JH1F JNSC 200JE384
AVONLEA PREMIER CHOCOLATE CHIP EX 96-2E (CAN)
JECAN00011689077 GT13K BBR 100 JH1F JNSF

AHLEM VALENTINO MAUI 21838
USA 068951472 GT50K BBR 100 JH1C JNSF A1A2 203JE1385

BW COUNTRY MINDY U777 86%
USA 117265349

TATTOO U777/U777
DHIA HERD # 93-52-0150 CONTROL # 476
1-10 301 3 18620 5.0 933 3.5 658 103DCR 2274C
2-10 305 3 19200 5.2 1001 3.9 746 104DCR 2582C
4-02 298 3 20140 4.8 972 3.8 774 104DCR 2630C
5-01 261 3 11190 4.7 527 3.9 436 103DCR 1449C
305 2X ME AVG 5L 16346M 817F 620P 2125C
PPA -1963M -85F -63P / YD -1055M -72F -44P
CDCB PTA 08/01/2022 5RECS 72%R 15%ILE
-430M -0.07% -35F -0.02% -20P -163CM\$ -161NM\$ -131FM\$
1.1PL 0.6LIV 3.1DPR 3.7CCR 1.7HCR 2.90SCS -108GM\$
0.0MFV 0.3DAB 0.2KET 2.1MAS -0.2MET -0.1RPL 5.14HTI
AJCA 08/01/2022 PTAT 59%R 0.0 JUI -1.1 JPI 61%R -18
SIRE: BW COUNTRY-ET GJPI -28 4%ILE

NEXT DAM: BW BLAISE MATILDA M743 83%
4-01 305 3 22200 5.0 1113 3.8 839 103DCR 2903C

4TH DAM: BW CENTURION ALEX L531 74%
2-00 293 3 10400 5.2 542 3.5 367 103DCR 1268C

LOT 7540 BW MIRROR UTAH J540 USA 174828569

BORN 11/09/2022 TATTOO J540/ P4
 FEMALE EFI 8.6%
 PA 85M 28F 14P
 286CM\$ 278NM\$ 223FM\$
 2.3PL 1.9DPR 1.8CCR 0.8HCR 2.94SCS
 PA TYPE 0.9 JPI 37%R 74

SISTER(S):
 BW SUNSEEKER UTAH G837
 SELLING AS LOT 6837

SIRE: SUNSET CANYON MIRROR-ET
 USA 118808990 GT13K BBR 100 JH1F JNSF A2A2 203JE1638
 SEE REFERENCE SIRE P

DAM: JX BW CROME UTAH D257 {6}
 USA 173545588 A2A2
 TATTOO D257/D257
 DHIA HERD # 93-52-0150 CONTROL # 1309
 1-10 279 3 21450 4.9 1056 3.5 752 102DCR 2599C
 2-09 305 3 26540 4.6 1213 3.5 939 104DCR 3241C
 305 2X ME AVG 2L 27512M 1302F 974P 3366C
 2-03 84% 3-04 84%
 ST SR DF RA RW RL FA FU RH RUW UC UD TP TL RTR RTS
 37 27 37 22 38 25 35 38 35 38 26 22 36 18 36 28
 PPA 5701M 237F 174P / YD 3909M 163F 114P
 CDCB PTA 08/01/2022 2RECS 59%R 94%ILE
 832M -0.02% 35F -0.03% 24P 391CM\$ 389NM\$ 390FM\$
 2.7PL -0.5LIV 1.3DPR 1.9CCR 1.5HCR 2.87SCS 400GM\$
 0.0MFV -0.1DAB 0.0KET -0.1MAS -0.1MET 0.0RPL -0.66HTI
 AJCA 08/01/2022 PTAT 52%R 1.5 JUI 7.6 JPI 51%R 97
 RANKS ON THE TOP 1-1/2% LIST FOR JPI

SISTER(S):
 JX BW GOT MAID ANITA G131 {6}
 SELLING AS LOT 6131

SELLING OPEN

BRENTWOOD FARMS BREEDER & OWNER
 ORLAND, CA

MAINSTREAM IATOLA SPARKY
 USA 116117474 GT50K BBR 100 JH1F JNSF 11JE1022
 SUNSET CANYON IMPULS L MAID 4-ET 91%
 USA 116519669 GT50K BBR 100 JH1F JNSF

RIVER VALLEY CECE CHROME-ET
 JE840003012423929 GT BBR 100 JH1F JNSC A2A2 7JE5004
 JX BW GALAHAD ANITA B748 {5} 85%
 USA 119945670

TATTOO B748/B748
 DHIA HERD # 93-52-0150 CONTROL # 20
 1-10 305 3 22510 4.3 965 3.6 812 103DCR 2670C
 2-11 268 3 22120 4.6 1008 3.7 819 103DCR 2749C
 3-11 305 3 21410 4.9 1051 3.6 779 103DCR 2694C
 305 2X ME AVG 3L 22559M 1044F 839P 2811C
 PPA 1578M 30F 52P / YD 452M 5F 12P
 CDCB PTA 08/01/2022 4RECS 64%R 44%ILE
 111M -0.02% 1F -0.01% 2P 84CM\$ 83NM\$ 87FM\$
 1.3PL 0.7LIV 2.3DPR 2.8CCR 2.3HCR 2.93SCS 119GM\$
 0.0MFV -0.1DAB -0.2KET -0.3MAS 0.1MET 0.1RPL -1.13HTI
 AJCA 08/01/2022 PTAT 54%R 0.9 JUI 4.7 JPI 54%R 34
 SIRE: BW GALAHAD-ET GJPI 18 10%ILE

NEXT DAM: JX BW GOLDA ANNIE A420 {4} 85%
 2-09 288 3 23190 4.7 1094 3.6 836 103DCR 2891C
 4TH DAM: BW VENERABLE HALEY X125 {5} 86%
 1-10 290 3 16250 5.1 833 3.9 632 104DCR 2187C



BW MIRROR MAY B509, E-92%
DAM OF LOT 9604

LOT 9604 BW CHIEF MAY F604-ET USA 174795436

BORN 09/11/2022 TATTOO F604/ P7
FEMALE EFI 8.6% A2A2

PA 687M 51F 23P
491CM\$ 488NM\$ 475FM\$
3.3PL -0.8DPR -0.6CCR 0.4HCR 2.93SCS
PA TYPE 1.8 JPI 43%R 99

BROTHER(S):
BW TRADITION 505JE129
JNSF GJPI 94 72%ILE

SISTER(S):
BW OLIVER RITA D24-P 88%
2-09 305 3 23200 5.2 1215 3.8 890 104DCR 3080C
BW CHROME HOPE E734
SELLING AS LOT 2760
BW CHIEF MAY F617-ET
SELLING AS LOT 9617
BW LEGION MAY F619-ET
SELLING AS LOT 9619
BW LEGION MAY F620-ET
SELLING AS LOT 9620
BW LEGION MAY F622-ET
SELLING AS LOT 9622
BW LEGION MAY F623-ET
SELLING AS LOT 9623
BW JIGGY MAY F635-ET
SELLING AS LOT 9635
BW JIGGY MAY F636-ET
SELLING AS LOT 9636

SIRE: JX RIVER VALLEY CHIEF {6}-ET
USA 075341195 GT99K BBR 100 JH1F JNSF A2A2 777JE10034
SEE REFERENCE SIRE C

DAM: BW MIRROR MAY B509
USA 119849992 GT29K BBR 100 JH1F JNSF
TATTOO B509/B509
DHIA HERD # 93-52-0150 CONTROL # 4896

1-11 257 3 15210 4.8 734 4.0 609 103DCR 2022C
2-10 305 3 23920 5.9 1401 4.0 948 104DCR 3282C
3-10 305 3 23490 5.8 1371 3.8 898 103DCR 3107C
305 2X ME AVG 3L 23123M 1291F 914P 3116C

2-00 86% 3-00 90% 3-07 91% 3-11 92%
ST SR DF RA RW RL FA FU RH RUW UC UD TP TL RTR RTS
39 29 40 21 34 22 25 30 49 42 35 34 34 32 36 30

PPA 2324M 208F 107P / YD 179M 111F 39P
CDCB GPTA S 11/01/2022 3RECS 84%R 66%ILE
-517M 0.22% 20F 0.08% -3P 197CM\$ 188NM\$ 127FM\$
2.3PL 0.7LIV 1.0DPR 0.4CCR -0.7HCR 2.92SCS 176GM\$
0.1MFV -0.3DAB 0.3KET 0.7MAS 0.2MET 0.1RPL 1.36HTI
AJCA 11/01/2022 GPTAT 84%R 0.9 GJUI 7.4 GJPI 79%R 42
SELLING AS LOT 9703

SISTER(S):
BW TBONE MARTHA Y744 85%
3-06 305 3 26540 5.0 1321 3.7 976 103DCR 3376C

SELLING OPEN

BRENTWOOD FARMS BREEDER & OWNER
ORLAND, CA

JX RIVER VALLEY CHECKMATE {5}-ET
JE840003126479255 GT99K BBR 100 JH1C JNSF 200JE10008
JX RIVER VALLEY CHROME CHERITA 1261 {5}- 90%
JE840003126479388 GT13K BBR 100 JH1F JNSF

SUNSET CANYON MIRROR-ET
USA 118808990 GT13K BBR 100 JH1F JNSF A2A2 203JE1638

BW VENERABLE JANE X230 86%
USA 118121501
TATTOO X230/X230
DHIA HERD # 93-52-0150 CONTROL # 2062
1-10 305 3 20190 6.0 1209 3.9 781 103DCR 2703C
3-03 279 3 20100 5.3 1071 3.9 784 104DCR 2714C
4-02 305 3 15000 5.5 829 3.8 568 104DCR 1965C
305 2X ME AVG 3L 19030M 1077F 742P 2570C
PPA 152M 103F 13P / YD -211M 75F -3P
CDCB PTA 08/01/2022 3RECS 68%R 43%ILE
-254M 0.19% 27F 0.01% -7P 81CM\$ 80NM\$ 77FM\$
0.2PL -1.2LIV -0.2DPR 0.3CCR -0.7HCR 2.98SCS 79GM\$
-0.1MFV -0.2DAB -0.5KET 0.1MAS 0.2MET 0.0RPL -2.29HTI
AJCA 08/01/2022 PTAT 58%R 0.6 JUI 4.6 JPI 58%R 13
SIRE: BW VENERABLE-ET GJPI -11 8%ILE

NEXT DAM: BW SULTAN VIOLET U730 88%
3-09 305 3 23710 4.8 1142 3.8 909 104DCR 3090C

4TH DAM: BW SUREFIRE MINDY M831 {6} 88%
3-10 279 3 24700 4.2 1033 3.6 877 103DCR 2869C



**JX BW GOT MAID MADDIE C450 {6}, E-90%
DAM OF LOT 9605**



**BW IATOLA CLAIRE ET525-ET, VG-89%
GREAT-GRANDAM OF LOT 9605**

LOT 9605 BW CHIEF MADDIE F605-ET USA 174795445

BORN 09/12/2022 TATTOO F605/ P9
FEMALE EFI 9.7% A2A2
PA 1357M 71F 50P
695CM\$ 687NM\$ 640FM\$
3.8PL -2.4DPR -1.5CCR 0.8HCR 2.88SCS
PA TYPE 1.7 JPI 43%R 139

BROTHER(S):
BW GRADUATE AT SELECT SIRE
JNSF GJPI 120 90%ILE

SISTER(S):
BW SUGAR DADDY MADDIE F606-ET
SELLING AS LOT 9606
RANKS 60TH ON THE TOP 300 JPI HEIFER LIST
BW SUGAR DADDY MADDIE F610-ET
SELLING AS LOT 9610
RANKS 61ST ON THE TOP 300 JPI HEIFER LIST
BW CHROME MADDIE F611-ET
SELLING AS LOT 9611
BW CHROME MADDIE F613-ET
SELLING AS LOT 9613
BW CHROME MADDIE F614-ET
SELLING AS LOT 9614
BW CHROME MADDIE F615-ET
SELLING AS LOT 9615
BW LEGION MADDIE F621-ET
SELLING AS LOT 9621
BW CHIEF MADDIE F626-ET
SELLING AS LOT 9626
RANKS 57TH ON THE TOP 300 JPI HEIFER LIST
BW CHIEF MADDIE F624-ET
SELLING AS LOT 9624
RANKS 55TH ON THE TOP 300 JPI HEIFER LIST
BW CHIEF MADDIE F625-ET
SELLING AS LOT 9625
RANKS 56TH ON THE TOP 300 JPI HEIFER LIST
BW VICTORIOUS MADDIE F627-ET
SELLING AS LOT 9627
BW CHIEF MADDIE F628-ET
SELLING AS LOT 9628
RANKS 58TH ON THE TOP 300 JPI HEIFER LIST
BW VICTORIOUS MADDIE F629-ET
SELLING AS LOT 9629
BW LEGION MADDIE F631-ET
SELLING AS LOT 9631
BW CHIEF MADDIE F632-ET
SELLING AS LOT 9632
BW CHIEF MADDIE F633-ET
SELLING AS LOT 9633

SIRE: JX RIVER VALLEY CHIEF {6}-ET
USA 075341195 GT99K BBR 100 JH1F JNSF A2A2 777JE10034
SEE REFERENCE SIRE C

DAM: JX BW GOT MAID MADDIE C450 {6}
USA 173210482 GT45K BBR 100 JH1F JNSF
TATTOO C450/C450
DHIA HERD # 93-52-0150 CONTROL # 1051
2-05 305 3 26570 5.3 1416 4.1 1087 103DCR 3765C
365 3 30750 5.4 1659 4.1 1254 103DCR 4344C
305 2X ME AVG 2L 19370M 1016F 800P 2724C

2-09 88% 3-03 90%
ST SR DF RA RW RL FA FU RH RUW UC UD TP TL RTR RTS
38 36 42 26 36 25 28 42 46 38 29 29 24 29 32
PPA 5083M 285F 219P / YD 5028M 280F 217P
CDCB GPTA S 11/01/2022 1RECS 82%R 99%ILE
824M 0.10% 61F 0.09% 51P 604CM\$ 586NM\$ 457FM\$
3.3PL -0.5LIV -2.2DPR -1.3CCR 0.0HCR 2.82SCS 495GM\$
-0.1MFV 0.0DAB 0.3KET -0.4MAS 0.2MET 0.0RPL -1.25HTI
AJCA 11/01/2022 GPTAT 80%R 0.7 GJUI -2.0 GJPI 79%R 122
SELLING AS LOT 9700

SELLING OPEN
RANKS 54TH ON THE TOP 300 JPI HEIFER LIST

BRENTWOOD FARMS BREEDER & OWNER
ORLAND, CA

JX RIVER VALLEY CHECKMATE {5}-ET
JE840003126479255 GT99K BBR 100 JH1C JNSF 200JE10008
JX RIVER VALLEY CHROME CHERITA 1261 {5}- 90%
JE840003126479388 GT13K BBR 100 JH1F JNSF

JX SUNSET CANYON GOT MAID {5}-ET
USA 119407594 GT99K BBR 100 JH1F JNSF A1A2 551JE1650

BW ISAAC CLAIRE K48121-ET 90%

JE840003131680317 GT29K BBR 100 JH1F JNSF
TATTOO K48121/K48121
DHIA HERD # 93-52-0150 CONTROL # 4433
2-00 285 3 19650 4.8 951 3.8 739 103DCR 2547C
3-00 269 3 20990 4.7 987 4.0 831 103DCR 2735C
3-11 302 3 18700 4.5 834 3.9 738 103DCR 2362C
5-01 305 3 24600 5.3 1292 4.1 1019 100DCR 3486C
305 2X ME AVG 4L 20751M 1020F 836P 2795C
PPA 714M 11F 44P / YD 808M 25F 41P
CDCB GPTA S 11/01/2022 4RECS 85%R 61%ILE
526M -0.07% 11F 0.02% 23P 171CM\$ 168NM\$ 135FM\$
0.2PL -0.8LIV -0.6DPR 0.5CCR -0.1HCR 3.02SCS 162GM\$
-0.1MFV 0.2DAB 0.5KET -0.2MAS 0.2MET 0.0RPL 0.25HTI
AJCA 11/01/2022 GPTAT 84%R 1.0 GJUI 5.7 GJPI 81%R 41
SIRE: DP MARVEL ISAAC-ET GJPI 59 47%ILE

NEXT DAM: BW IATOLA CLAIRE ET525-ET 89%
2-04 305 3 23580 4.4 1026 3.0 700 104DCR 2413C

4TH DAM: BW CENTURION PEGGY K798 92%
3-07 365 3 28650 5.1 1471 3.3 957 DHIR 3306C



JX BW GOT MAID MADDIE C450, E-90%
DAM OF LOTS 9606, 9610



BW IATOLA CLAIRE ET525-ET, VG-89%
GREAT-GRANDAM OF LOTS 9606, 9610

LOT 9606 BW SUGAR DADDY MADDIE F606-ET USA 174796183

BORN 09/13/2022 TATTOO F606/ P9
 FEMALE EFI 9.6%

BRENTWOOD FARMS BREEDER & OWNER
 ORLAND, CA

SELLING OPEN
 RANKS 60TH ON THE TOP 300 JPI HEIFER LIST

LOT 9610 BW SUGAR DADDY MADDIE F610-ET USA 174796222

BORN 09/18/2022 TATTOO F610/ P9
 FEMALE EFI 9.5%

SELLING OPEN
 RANKS 61ST ON THE TOP 300 JPI HEIFER LIST

PA 812M 69F 51P
 659CM\$ 640NM\$ 510FM\$
 3.9PL -1.7DPR -1.1CCR 0.2HCR 2.82SCS
 PA TYPE 1.0 JPI 39R 138
 ST SR DF RA RW RL FA FU
 0.4 0.6 1.0 H1.2 0.5 P0.4 S0.3 0.8
 RH RUW UC UD TP TL RTR RTS
 0.3 0.8 0.4 D0.3 C0.5 L0.4

SIRE:
 KASH-IN SUGAR DADDY-ET
 JE840003149286929 GT BBR 100 JH1F JNSF A2A2 551JE1798

JX BW GOT MAID MADDIE C450 {6}
 USA 173210482 GT45K BBR 100 JH1F JNSF
 TATTOO C450/C450
 DHIA HERD # 93-52-0150 CONTROL # 1051

2-05 305 3 26570 5.3 1416 4.1 1087 103DCR 3765C
 365 3 30750 5.4 1659 4.1 1254 103DCR 4344C
 305 2X ME AVG 2L 19370M 1016F 800P 2724C

2-09 88% 3-03 90%
 ST SR DF RA RW RL FA FU RH RUW UC UD TP TL RTR RTS
 38 36 42 26 36 25 28 42 42 46 38 29 29 24 29 32

PPA 5083M 285F 219P / YD 5028M 280F 217P
 CDCB GPTA S 11/01/2022 1RECS 82%R 99%ILE
 824M 0.10% 61F 0.09% 51P 604CM\$ 586NM\$ 457FM\$
 3.3PL -0.5LIV -2.2DPR -1.3CCR 0.0HCR 2.82SCS 495GM\$
 -0.1MFV 0.0DAB 0.3KET -0.4MAS 0.2MET 0.0RPL -1.25HTI
 AJCA 11/01/2022 GPTAT 80%R 0.7 GJUI -2.0 GJPI 79%R 122
 SELLING AS LOT 9700

JX KASH-IN GOT JIGGY {6}-ET
 JE840003138463636 GT99K BBR 100 JH1F JNSF A2A2 551JE1717

KASH-IN CHROME 47024-ET 80%
 JE840003131679220 GT13K BBR 100 JH1F JNSF

JX SUNSET CANYON GOT MAID {5}-ET
 USA 119407594 GT99K BBR 100 JH1F JNSF A1A2 551JE1650

BW ISAAC CLAIRE K48121-ET 90%
 TATTOO K48121/K48121
 DHIA HERD # 93-52-0150 CONTROL # 4433
 2-00 285 3 19650 4.8 951 3.8 739 103DCR 2547C
 3-00 269 3 20990 4.7 987 4.0 831 103DCR 2735C
 3-11 302 3 18700 4.5 834 3.9 738 103DCR 2362C
 5-01 305 3 24600 5.3 1292 4.1 1019 100DCR 3486C
 305 2X ME AVG 4L 20751M 1020F 836P 2795C
 PPA 714M 11F 44P / YD 808M 25F 41P
 CDCB GPTA S 11/01/2022 4RECS 85%R 61%ILE
 526M -0.07% 11F 0.02% 23P 171CM\$ 168NM\$ 135FM\$
 0.2PL -0.8LIV -0.6DPR 0.5CCR -0.1HCR 3.02SCS 162GM\$
 -0.1MFV 0.2DAB 0.5KET -0.2MAS 0.2MET 0.0RPL 0.25HTI
 AJCA 11/01/2022 GPTAT 84%R 1.0 GJUI 5.7 GJPI 81%R 41
 SIRE: DP MARVEL ISAAC-ET GJPI 59 47%ILE

NEXT DAM:
 BW IATOLA CLAIRE ET525-ET 89%
 2-04 305 3 23580 4.4 1026 3.0 700 104DCR 2413C

4TH DAM:
 BW CENTURION PEGGY K798 92%
 3-07 365 3 28650 5.1 1471 3.3 957 DHIR 3306C



JX BW GOT MAID MADDIE C450, E-90%
DAM OF LOTS 9611, 9613, 9614, 9615



BW IATOLA CLAIRE ET525-ET, VG-89%
GREAT-GRANDAM OF LOTS 9611, 9613, 9614, 9615

LOT 9611 BW CHROME MADDIE F611-ET USA 174796231

BORN 09/19/2022 TATT00 F611/ P7
FEMALE EFI 10.0% A1A2

LOT 9613 BW CHROME MADDIE F613-ET USA 174796259

BORN 09/20/2022 TATT00 F613/ P7
FEMALE EFI 10.0% A2A2

LOT 9614 BW CHROME MADDIE F614-ET USA 174796268

BORN 09/20/2022 TATT00 F614/ P7
FEMALE EFI 10.0% A1A2

LOT 9615 BW CHROME MADDIE F615-ET USA 174796277

BORN 09/21/2022 TATT00 F615/ P7
FEMALE EFI 10.0% A2A2

PA 666M 46F 33P
463CM\$ 453NM\$ 386FM\$
2.9PL -1.3DPR -0.6CCR 0.4HCR 2.84SCS
PA TYPE 1.4 JPI 45%R 99
ST SR DF RA RW RL FA FU
0.3 -0.1 1.4 HO.7 0.3 SO.4 LO.1 1.1
RH RUW UC UD TP TL RTR RTS
0.8 1.4 1.2 SO.4 CI.3 LO.3

BROTHER(S):
BW GRADUATE AT SELECT SIRE
JNSF GJPI 120 90%ILE

BRENTWOOD FARMS BREEDER & OWNER
ORLAND, CA

SELLING OPEN

SCHULTZ LEGAL CRITIC-P
USA 117217618 GT50K BBR 100 JH1C JNSC 11JE1098
LYON CELEBRITY CECE-ET 91%
USA 117046049 GT50K BBR 100 JH1C JNSF

SIRE:
RIVER VALLEY CECE CHROME-ET
JE840003012423929 GT BBR 100 JH1F JNSC A2A2 7JE5004

DAM:
JX BW GOT MAID MADDIE C450 {6}
USA 173210482 GT45K BBR 100 JH1F JNSF
TATT00 C450/C450
DHIA HERD # 93-52-0150 CONTROL # 1051
2-05 305 3 26570 5.3 1416 4.1 1087 103DCR 3765C
365 3 30750 5.4 1659 4.1 1254 103DCR 4344C
305 2X ME AVG 2L 19370M 1016F 800P 2724C

JX SUNSET CANYON GOT MAID {5}-ET
USA 119407594 GT99K BBR 100 JH1F JNSF A1A2 551JE1650
BW ISAAC CLAIRE K48121-ET 90%

TATT00 K48121/K48121
DHIA HERD # 93-52-0150 CONTROL # 4433
2-00 285 3 19650 4.8 951 3.8 739 103DCR 2547C
3-00 269 3 20990 4.7 987 4.0 831 103DCR 2735C
3-11 302 3 18700 4.5 834 3.9 738 103DCR 2362C
5-01 305 3 24600 5.3 1292 4.1 1019 100DCR 3486C
305 2X ME AVG 4L 20751M 1020F 836P 2795C
PPA 714M 11F 44P / YD 808M 25F 41P
CDCB GPTA S 11/01/2022 4RECS 85%R 61%ILE
526M -0.07% 11F 0.02% 23P 171CM\$ 168NM\$ 135FM\$
0.2PL -0.8LIV -0.6DPR 0.5CCR -0.1HCR 3.02SCS 162GM\$
-0.1MFV 0.2DAB 0.5KET -0.2MAS 0.2MET 0.0RPL 0.25HTI
AJCA 11/01/2022 GPTAT 84%R 1.0 GJUI 5.7 GJPI 81%R 41
SIRE: DP MARVEL ISAAC-ET GJPI 59 47%ILE

2-09 88% 3-03 90%
ST SR DF RA RW RL FA FU RH RUW UC UD TP TL RTR RTS
38 36 42 26 36 25 28 42 42 46 38 29 29 24 29 32

NEXT DAM:
BW IATOLA CLAIRE ET525-ET 89%
2-04 305 3 23580 4.4 1026 3.0 700 104DCR 2413C

PPA 5083M 285F 219P / YD 5028M 280F 217P
CDCB GPTA S 11/01/2022 1RECS 82%R 99%ILE
824M 0.10% 61F 0.09% 51P 604CM\$ 586NM\$ 457FM\$
3.3PL -0.5LIV -2.2DPR -1.3CCR 0.0HCR 2.82SCS 495GM\$
-0.1MFV 0.0DAB 0.3KET -0.4MAS 0.2MET 0.0RPL -1.25HTI
AJCA 11/01/2022 GPTAT 80%R 0.7 GJUI -2.0 GJPI 79%R 122
SELLING AS LOT 9700

4TH DAM:
BW CENTURION PEGGY K798 92%
3-07 365 3 28650 5.1 1471 3.3 957 DHIR 3306C



BW MIRROR MAY B509, E-92%
DAM OF LOTS 9617, 9619, 9620

LOT 9617 BW CHIEF MAY F617-ET USA 174805825

BORN 09/22/2022 TATTOO F617/ P7
 FEMALE EFI 8.6% A2A2

BRENTWOOD FARMS
 ORLAND, CA

BREEDER & OWNER

PA 687M 51F 23P
 491CM\$ 488NM\$ 475FM\$
 3.3PL -0.8DPR -0.6CCR 0.4HCR 2.93SCS
 PA TYPE 1.8 JPI 43%R 99
 ST SR DF RA RW RL FA FU
 0.2 -0.4 2.0 H0.5 -0.5 P0.6 S0.6 1.3
 RH RUW UC UD TP TL RTR RTS
 2.7 1.3 0.9 S0.4 C0.8 L1.2

SELLING OPEN

BROTHER(S):
 BW TRADITION 505JE129
 JNSF GJPI 94 72%ILE

SIRE:

JX RIVER VALLEY CHIEF {6}-ET
 USA 075341195 GT99K BBR 100 JH1F JNSF A2A2 777JE10034

JX RIVER VALLEY CHECKMATE {5}-ET
 JE840003126479255 GT99K BBR 100 JH1C JNSF 200JE10008

JX RIVER VALLEY CHROME CHERITA 1261 {5}-
 JE840003126479388 GT13K BBR 100 JH1F JNSF 90%

LOT 9619 BW LEGION MAY F619-ET USA 174805834

BORN 09/28/2022 TATTOO F619/ P1
 FEMALE EFI 7.4%

SELLING OPEN

LOT 9620 BW LEGION MAY F620-ET USA 174805843

BORN 09/29/2022 TATTOO F620/ P1
 FEMALE EFI 7.4%

SELLING OPEN

PA -656M 6F -15P
 -19CM\$ -23NM\$ -50FM\$
 1.0PL 0.6DPR -0.3CCR -1.8HCR 2.94SCS
 PA TYPE 0.8 JPI 45%R -6
 ST SR DF RA RW RL FA FU
 0.4 0.8 0.6 H1.3 0.8 S0.0 S0.3 1.9
 RH RUW UC UD TP TL RTR RTS
 0.7 0.3 -0.5 S0.7 C0.4 L0.5

SOONER CENTURION-ET

USA 000655767 CTHD BBR 100 JH1F JNSF 7JE329

VAN DE BROOK SHADOW CLOUD
 USA 003794706 92%

SIRE:

BW LEGION
 USA 110226426 GTHD BBR 100 JH1F JNSF 505JE101

SUNSET CANYON MIRROR-ET

USA 118808990 GT13K BBR 100 JH1F JNSF A2A2 203JE1638

DAM:

BW MIRROR MAY B509
 USA 119849992 GT29K BBR 100 JH1F JNSF
 TATTOO B509/B509
 DHIA HERD # 93-52-0150 CONTROL # 4896

BW VENERABLE JANE X230

USA 118121501
 TATTOO X230/X230
 DHIA HERD # 93-52-0150 CONTROL # 2062
 1-10 305 3 20190 6.0 1209 3.9 781 103DCR 2703C
 3-03 279 3 20100 5.3 1071 3.9 784 104DCR 2714C
 4-02 305 3 15000 5.5 829 3.8 568 104DCR 1965C
 305 2X ME AVG 3L 19030M 1077F 742P 2570C
 PPA 152M 103F 13P / YD -211M 75F -3P
 CDCB PTA 08/01/2022 3RECS 68%R 43%ILE
 -254M 0.19% 27F 0.01% -7P 81CM\$ 80NM\$ 77FM\$
 0.2PL -1.2LIV -0.2DPR 0.3CCR -0.7HCR 2.98SCS 79GM\$
 -0.1MFV -0.2DAB -0.5KET 0.1MAS 0.2MET 0.0RPL -2.29HTI
 AJCA 08/01/2022 PTAT 58%R 0.6 JUI 4.6 JPI 58%R 13
 SIRE: BW VENERABLE-ET GJPI -11 8%ILE

1-11 257 3 15210 4.8 734 4.0 609 103DCR 2022C
 2-10 305 3 23920 5.9 1401 4.0 948 104DCR 3282C
 3-10 305 3 23490 5.8 1371 3.8 898 103DCR 3107C
 305 2X ME AVG 3L 23123M 1291F 914P 3116C

2-00 86% 3-00 90% 3-07 91% 3-11 92%
 ST SR DF RA RW RL FA FU RH RUW UC UD TP TL RTR RTS
 39 29 40 21 34 22 25 30 49 42 35 34 34 32 36 30

PPA 2324M 208F 107P / YD 179M 111F 39P
 CDCB GPTA S 11/01/2022 3RECS 84%R 66%ILE
 -517M 0.22% 20F 0.08% -3P 197CM\$ 188NM\$ 127FM\$
 2.3PL 0.7LIV 1.0DPR 0.4CCR -0.7HCR 2.92SCS 176GM\$
 0.1MFV -0.3DAB 0.3KET 0.7MAS 0.2MET 0.1RPL 1.36HTI
 AJCA 11/01/2022 GPTAT 84%R 0.9 GJUI 7.4 GJPI 79%R 42
 SELLING AS LOT 9703

USA 118121501
 TATTOO X230/X230
 DHIA HERD # 93-52-0150 CONTROL # 2062
 1-10 305 3 20190 6.0 1209 3.9 781 103DCR 2703C
 3-03 279 3 20100 5.3 1071 3.9 784 104DCR 2714C
 4-02 305 3 15000 5.5 829 3.8 568 104DCR 1965C
 305 2X ME AVG 3L 19030M 1077F 742P 2570C
 PPA 152M 103F 13P / YD -211M 75F -3P
 CDCB PTA 08/01/2022 3RECS 68%R 43%ILE
 -254M 0.19% 27F 0.01% -7P 81CM\$ 80NM\$ 77FM\$
 0.2PL -1.2LIV -0.2DPR 0.3CCR -0.7HCR 2.98SCS 79GM\$
 -0.1MFV -0.2DAB -0.5KET 0.1MAS 0.2MET 0.0RPL -2.29HTI
 AJCA 08/01/2022 PTAT 58%R 0.6 JUI 4.6 JPI 58%R 13
 SIRE: BW VENERABLE-ET GJPI -11 8%ILE

NEXT DAM:

BW SULTAN VIOLET U730
 3-09 305 3 23710 4.8 1142 3.8 909 104DCR 3090C 88%

SISTER(S):

BW TBONE MARTHA Y744 85%
 3-06 305 3 26540 5.0 1321 3.7 976 103DCR 3376C

4TH DAM:

BW SUREFIRE MINDY M831 {6} 88%
 3-10 279 3 24700 4.2 1033 3.6 877 103DCR 2869C

LOT 9621 BW LEGION MADDIE F621-ET USA 174805852

BORN 09/29/2022 TATTOO F621/ P1
 FEMALE EFI 8.5%
 PA 15M 27F 13P
 185CM\$ 176NM\$ 116FM\$
 1.5PL -1.1DPR -1.2CCR -1.4HCR 2.89SCS
 PA TYPE 0.7 JPI 45%R 35

BROTHER(S):
 BW GRADUATE AT SELECT SIRE
 JNSF GJPI 120 90%ILE

SISTER(S):
 BW CHIEF MADDIE F605-ET
 SELLING AS LOT 9605
 RANKS 54TH ON THE TOP 300 JPI HEIFER LIST
 BW SUGAR DADDY MADDIE F606-ET
 SELLING AS LOT 9606
 RANKS 60TH ON THE TOP 300 JPI HEIFER LIST
 BW SUGAR DADDY MADDIE F610-ET
 SELLING AS LOT 9610
 RANKS 61ST ON THE TOP 300 JPI HEIFER LIST
 BW CHROME MADDIE F611-ET
 SELLING AS LOT 9611
 BW CHROME MADDIE F613-ET
 SELLING AS LOT 9613
 BW CHROME MADDIE F614-ET
 SELLING AS LOT 9614
 BW CHROME MADDIE F615-ET
 SELLING AS LOT 9615
 BW CHIEF MADDIE F626-ET
 SELLING AS LOT 9626
 RANKS 57TH ON THE TOP 300 JPI HEIFER LIST
 BW CHIEF MADDIE F624-ET
 SELLING AS LOT 9624
 RANKS 55TH ON THE TOP 300 JPI HEIFER LIST
 BW CHIEF MADDIE F625-ET
 SELLING AS LOT 9625
 RANKS 56TH ON THE TOP 300 JPI HEIFER LIST
 BW VICTORIOUS MADDIE F627-ET
 SELLING AS LOT 9627
 BW CHIEF MADDIE F628-ET
 SELLING AS LOT 9628
 RANKS 58TH ON THE TOP 300 JPI HEIFER LIST
 BW VICTORIOUS MADDIE F629-ET
 SELLING AS LOT 9629
 BW LEGION MADDIE F631-ET
 SELLING AS LOT 9631
 BW CHIEF MADDIE F632-ET
 SELLING AS LOT 9632
 BW CHIEF MADDIE F633-ET
 SELLING AS LOT 9633

SIRE: BW LEGION
 USA 110226426 GTHD BBR 100 JH1F JNSF 505JE101
 SEE REFERENCE SIRE X

DAM: JX BW GOT MAID MADDIE C450 {6}
 USA 173210482 GT45K BBR 100 JH1F JNSF
 TATTOO C450/C450
 DHIA HERD # 93-52-0150 CONTROL # 1051
 2-05 305 3 26570 5.3 1416 4.1 1087 103DCR 3765C
 365 3 30750 5.4 1659 4.1 1254 103DCR 4344C
 305 2X ME AVG 2L 19370M 1016F 800P 2724C

2-09 88% 3-03 90%
 ST SR DF RA RW RL FA FU RH RUW UC UD TP TL RTR RTS
 38 36 42 26 36 25 28 42 42 46 38 29 29 24 29 32
 PPA 5083M 285F 219P / YD 5028M 280F 217P
 CDCB GPTA S 11/01/2022 1RECS 82%R 99%ILE
 824M 0.10% 61F 0.09% 51P 604CM\$ 586NM\$ 457FM\$
 3.3PL -0.5LIV -2.2DPR -1.3CCR 0.0HCR 2.82SCS 495GM\$
 -0.1MFV 0.0DAB 0.3KET -0.4MAS 0.2MET 0.0RPL -1.25HTI
 AJCA 11/01/2022 GPTAT 80%R 0.7 GJUI -2.0 GJPI 79%R 122
 SELLING AS LOT 9700

SISTER(S):
 BW OLIVER CHARISE D260 84%
 1-10 305 3 18740 5.3 997 3.6 679 103DCR 2348C

SELLING OPEN

BRENTWOOD FARMS BREEDER & OWNER
 ORLAND, CA

SOONER CENTURION-ET
 USA 000655767 GTHD BBR 100 JH1F JNSF 7JE329
 VAN DE BROOK SHADOW CLOUD 92%
 USA 003794706

JX SUNSET CANYON GOT MAID {5}-ET
 USA 119407594 GT99K BBR 100 JH1F JNSF A1A2 551JE1650

BW ISAAC CLAIRE K48121-ET 90%

JE840003131680317 GT29K BBR 100 JH1F JNSF
 TATTOO K48121/K48121
 DHIA HERD # 93-52-0150 CONTROL # 4433
 2-00 285 3 19650 4.8 951 3.8 739 103DCR 2547C
 3-00 269 3 20990 4.7 987 4.0 831 103DCR 2735C
 3-11 302 3 18700 4.5 834 3.9 738 103DCR 2362C
 5-01 305 3 24600 5.3 1292 4.1 1019 100DCR 3486C
 305 2X ME AVG 4L 20751M 1020F 836P 2795C
 PPA 714M 11F 44P / YD 808M 25F 41P
 CDCB GPTA S 11/01/2022 4RECS 85%R 61%ILE
 526M -0.07% 11F 0.02% 23P 171CM\$ 168NM\$ 135FM\$
 0.2PL -0.8LIV -0.6DPR 0.5CCR -0.1HCR 3.02SCS 162GM\$
 -0.1MFV 0.2DAB 0.5KET -0.2MAS 0.2MET 0.0RPL 0.25HTI
 AJCA 11/01/2022 GPTAT 84%R 1.0 GJUI 5.7 GJPI 81%R 41
 SIRE: DP MARVEL ISAAC-ET GJPI 59 47%ILE

NEXT DAM: BW IATOLA CLAIRE ET525-ET 89%
 2-04 305 3 23580 4.4 1026 3.0 700 104DCR 2413C

4TH DAM: BW CENTURION PEGGY K798 92%
 3-07 365 3 28650 5.1 1471 3.3 957 DHIR 3306C

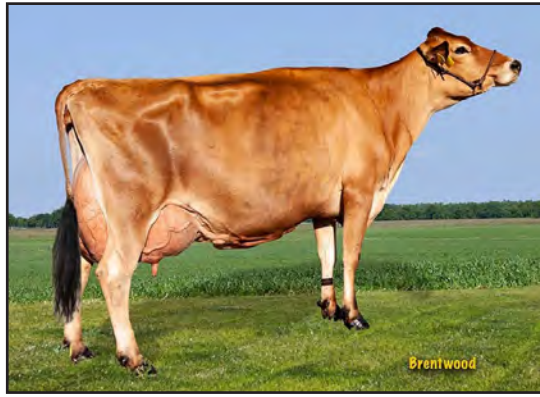

BW MIRROR MAY B509, E-92%
DAM OF LOTS 9617, 9619, 9620

LOT 9622 BW LEGION MAY F622-ET USA 174805861

BORN 10/02/2022 TATTOO F622/ P1
 FEMALE EFI 7.4%

SELLING OPEN

LOT 9623 BW LEGION MAY F623-ET USA 174805870

BORN 10/08/2022 TATTOO F623/ P1
 FEMALE EFI 7.4%

SELLING OPEN

BORN 09/28/2022 TATTOO F619/ P1
 FEMALE EFI 7.4%

PA -656M 6F -15P
 -19CM\$ -23NM\$ -50FM\$
 1.0PL 0.6DPR -0.3CCR -1.8HCR 2.94SCS
 PA TYPE 0.8 JPI 45%R -6
 ST SR DF RA RW RL FA FU
 0.4 0.8 0.6 H1.3 0.8 S0.0 S0.3 1.9
 RH RUW UC UD TP TL RTR RTS
 0.7 0.3 -0.5 S0.7 C0.4 L0.5

BRENTWOOD FARMS
 ORLAND, CA

BREEDER & OWNER

SIRE:
 BW LEGION
 USA 110226426 GTHD BBR 100 JH1F JNSF 505JE101

SOONER CENTURION-ET
 USA 000655767 GTHD BBR 100 JH1F JNSF 71E329
 VAN DE BROOK SHADOW CLOUD 92%
 USA 003794706

DAM:
 BW MIRROR MAY B509
 USA 119849992 GT29K BBR 100 JH1F JNSF
 TATTOO B509/B509
 DHIA HERD # 93-52-0150 CONTROL # 4896

SUNSET CANYON MIRROR-ET
 USA 118808990 GT13K BBR 100 JH1F JNSF A2A2 203JE1638
 BW VENERABLE JANE X230 86%

1-11 257 3 15210 4.8 734 4.0 609 103DCR 2022C
 2-10 305 3 23920 5.9 1401 4.0 948 104DCR 3282C
 3-10 305 3 23490 5.8 1371 3.8 898 103DCR 3107C
 305 2X ME AVG 3L 23123M 1291F 914P 3116C
 2-00 86% 3-00 90% 3-07 91% 3-11 92%
 ST SR DF RA RW RL FA FU RH RUW UC UD TP TL RTR RTS
 39 29 40 21 34 22 25 30 49 42 35 34 34 32 36 30
 PPA 2324M 208F 107P / YD 179M 111F 39P
 CDCB GPTA S 11/01/2022 3RECS 84%R 66%ILE
 -517M 0.22% 20F 0.08% -3P 197CM\$ 188NM\$ 127FM\$
 2.3PL 0.7LIV 1.0DPR 0.4CCR -0.7HCR 2.92SCS 176GM\$
 0.1MFV -0.3DAB 0.3KET 0.7MAS 0.2MET 0.1RPL 1.36HTI
 AJCA 11/01/2022 GPTAT 84%R 0.9 GJUI 7.4 GJPI 79%R 42
 SELLING AS LOT 9703

USA 118121501
 TATTOO X230/X230
 DHIA HERD # 93-52-0150 CONTROL # 2062
 1-10 305 3 20190 6.0 1209 3.9 781 103DCR 2703C
 3-03 279 3 20100 5.3 1071 3.9 784 104DCR 2714C
 4-02 305 3 15000 5.5 829 3.8 568 104DCR 1965C
 305 2X ME AVG 3L 19030M 1077F 742P 2570C
 PPA 152M 103F 13P / YD -211M 75F -3P
 CDCB PTA 08/01/2022 3RECS 68%R 43%ILE
 -254M 0.19% 27F 0.01% -7P 81CM\$ 80NM\$ 77FM\$
 0.2PL -1.2LIV -0.2DPR 0.3CCR -0.7HCR 2.98SCS 79GM\$
 -0.1MFV -0.2DAB -0.5KET 0.1MAS 0.2MET 0.0RPL -2.29HTI
 AJCA 08/01/2022 PTAT 58%R 0.6 JUI 4.6 JPI 58%R 13
 SIRE: BW VENERABLE-ET GJPI -11 8%ILE

SISTER(S):
 BW TBONE MARTHA Y744 85%
 3-06 305 3 26540 5.0 1321 3.7 976 103DCR 3376C

NEXT DAM:
 BW SULTAN VIOLET U730 88%
 3-09 305 3 23710 4.8 1142 3.8 909 104DCR 3090C

4TH DAM:
 BW SUREFIRE MINDY M831 {6} 88%
 3-10 279 3 24700 4.2 1033 3.6 877 103DCR 2869C



JX BW GOT MAID MADDIE C450, E-90%
DAM OF LOTS 9624, 9625, 9626



BW IATOLA CLAIRE ET525-ET, VG-89%
GREAT-GRANDAM OF LOTS 9624, 9625, 9626

LOT 9624 BW CHIEF MADDIE F624-ET USA 174805889

BORN 10/09/2022 TATTOO F624/ P9
FEMALE EFI 9.7% A1A2

BRENTWOOD FARMS BREEDER & OWNER
ORLAND, CA

SELLING OPEN
RANKS 55TH ON THE TOP 300 JPI HEIFER LIST

LOT 9625 BW CHIEF MADDIE F625-ET USA 174805898

BORN 10/09/2022 TATTOO F625/ P9
FEMALE EFI 9.7% A1A2

SELLING OPEN
RANKS 56TH ON THE TOP 300 JPI HEIFER LIST

LOT 9626 BW CHIEF MADDIE F626-ET USA 174805900

BORN 10/03/2022 TATTOO F626/ P9
FEMALE EFI 9.7% A2A2

SELLING OPEN
RANKS 57TH ON THE TOP 300 JPI HEIFER LIST

PA 1357M 71F 50P
695CM\$ 687NM\$ 640FM\$
3.8PL -2.4DPR -1.5CCR 0.8HCR 2.88SCS
PA TYPE 1.7 JPI 43%R 139
ST SR DF RA RW RL FA FU
-0.2 -0.2 2.1 H0.5 -0.5 P0.2 S0.3 0.6
RH RUW UC UD TP TL RTR RTS
1.9 1.8 1.1 D0.6 C1.1 L0.7

SIRE:
JX RIVER VALLEY CHIEF {6}-ET
USA 075341195 GT99K BBR 100 JH1F JNSF A2A2 777JE10034

DAM:
JX BW GOT MAID MADDIE C450 {6}
USA 173210482 GT45K BBR 100 JH1F JNSF
TATTOO C450/C450
DHIA HERD # 93-52-0150 CONTROL # 1051

2-05 305 3 26570 5.3 1416 4.1 1087 103DCR 3765C
365 3 30750 5.4 1659 4.1 1254 103DCR 4344C
305 2X ME AVG 2L 19370M 1016F 800P 2724C

2-09 88% 3-03 90%
ST SR DF RA RW RL FA FU RH RUW UC UD TP TL RTR RTS
38 36 42 26 36 25 28 42 42 46 38 29 29 24 29 32

PPA 5083M 285F 219P / YD 5028M 280F 217P
CDCB GPTA S 11/01/2022 1RECS 82%R 99%ILE
824M 0.10% 61F 0.09% 51P 604CM\$ 586NM\$ 457FM\$
3.3PL -0.5LIV -2.2DPR -1.3CCR 0.0HCR 2.82SCS 495GM\$
-0.1MFV 0.0DAB 0.3KET -0.4MAS 0.2MET 0.0RPL -1.25HTI
AJCA 11/01/2022 GPTAT 80%R 0.7 GJUI -2.0 GJPI 79%R 122
SELLING AS LOT 9700

JX RIVER VALLEY CHECKMATE {5}-ET 200JE10008
JE840003126479255 GT99K BBR 100 JH1C JNSF

JX RIVER VALLEY CHROME CHERITA 1261 {5}- 90%
JE840003126479388 GT13K BBR 100 JH1F JNSF

JX SUNSET CANYON GOT MAID {5}-ET 551JE1650
USA 119407594 GT99K BBR 100 JH1F JNSF A1A2

BW ISAAC CLAIRE K48121-ET 90%

TATTOO K48121/K48121
DHIA HERD # 93-52-0150 CONTROL # 4433
2-00 285 3 19650 4.8 951 3.8 739 103DCR 2547C
3-00 269 3 20990 4.7 987 4.0 831 103DCR 2735C
3-11 302 3 18700 4.5 834 3.9 738 103DCR 2362C
5-01 305 3 24600 5.3 1292 4.1 1019 100DCR 3486C
305 2X ME AVG 4L 20751M 1020F 836P 2795C
PPA 714M 11F 44P / YD 808M 25F 41P
CDCB GPTA S 11/01/2022 4RECS 85%R 61%ILE
526M -0.07% 11F 0.02% 23P 171CM\$ 168NM\$ 135FM\$
0.2PL -0.8LIV -0.6DPR 0.5CCR -0.1HCR 3.02SCS 162GM\$
-0.1MFV 0.2DAB 0.5KET -0.2MAS 0.2MET 0.0RPL 0.25HTI
AJCA 11/01/2022 GPTAT 84%R 1.0 GJUI 5.7 GJPI 81%R 41
SIRE: DP MARVEL ISAAC-ET GJPI 59 47%ILE

NEXT DAM:
BW IATOLA CLAIRE ET525-ET 89%
2-04 305 3 23580 4.4 1026 3.0 700 104DCR 2413C

4TH DAM:
BW CENTURION PEGGY K798 92%
3-07 365 3 28650 5.1 1471 3.3 957 DHIR 3306C

LOT 9627 BW VICTORIOUS MADDIE F627-ET USA 174811743

BORN 10/13/2022 TATTOO F627/F627 P2
 FEMALE EFI 8.7% A2A2
 PA 40M 29F 23P
 261CM\$ 248NM\$ 146FM\$
 1.6PL -1.9DPR -1.6CCR 1.1HCR 2.94SCS
 PA TYPE 1.3 JPI 44%R 55

BROTHER(S):
 BW GRADUATE AT SELECT SIRE
 JNSF GJPI 120 90%ILE

SISTER(S):
 BW CHIEF MADDIE F605-ET
 SELLING AS LOT 9605
 RANKS 54TH ON THE TOP 300 JPI HEIFER LIST
 BW SUGAR DADDY MADDIE F606-ET
 SELLING AS LOT 9606
 RANKS 60TH ON THE TOP 300 JPI HEIFER LIST
 BW SUGAR DADDY MADDIE F610-ET
 SELLING AS LOT 9610
 RANKS 61ST ON THE TOP 300 JPI HEIFER LIST
 BW CHROME MADDIE F611-ET
 SELLING AS LOT 9611
 BW CHROME MADDIE F613-ET
 SELLING AS LOT 9613
 BW CHROME MADDIE F614-ET
 SELLING AS LOT 9614
 BW CHROME MADDIE F615-ET
 SELLING AS LOT 9615
 BW LEGION MADDIE F621-ET
 SELLING AS LOT 9621
 BW CHIEF MADDIE F626-ET
 SELLING AS LOT 9626
 RANKS 57TH ON THE TOP 300 JPI HEIFER LIST
 BW CHIEF MADDIE F624-ET
 SELLING AS LOT 9624
 RANKS 55TH ON THE TOP 300 JPI HEIFER LIST
 BW CHIEF MADDIE F625-ET
 SELLING AS LOT 9625
 RANKS 56TH ON THE TOP 300 JPI HEIFER LIST
 BW CHIEF MADDIE F628-ET
 SELLING AS LOT 9628
 RANKS 58TH ON THE TOP 300 JPI HEIFER LIST
 BW VICTORIOUS MADDIE F629-ET
 SELLING AS LOT 9629
 BW LEGION MADDIE F631-ET
 SELLING AS LOT 9631
 BW CHIEF MADDIE F632-ET
 SELLING AS LOT 9632
 BW CHIEF MADDIE F633-ET
 SELLING AS LOT 9633

SIRE: RIVER VALLEY VICTORIOUS-ET
 JE840003126479524 GT99K BBR 100 JH1F JNSF A2A2 7JE5032
 SEE REFERENCE SIRE D

DAM: JX BW GOT MAID MADDIE C450 {6}
 USA 173210482 GT45K BBR 100 JH1F JNSF
 TATTOO C450/C450
 DHIA HERD # 93-52-0150 CONTROL # 1051
 2-05 305 3 26570 5.3 1416 4.1 1087 103DCR 3765C
 365 3 30750 5.4 1659 4.1 1254 103DCR 4344C
 305 2X ME AVG 2L 19370M 1016F 800P 2724C
 2-09 88% 3-03 90%
 ST SR DF RA RW RL FA FU RH RUW UC UD TP TL RTR RTS
 38 36 42 26 36 25 28 42 42 46 38 29 29 24 29 32
 PPA 5083M 285F 219P / YD 5028M 280F 217P
 CDCB GPTA S 11/01/2022 1RECS 82%R 99%ILE
 824M 0.10% 61F 0.09% 51P 604CM\$ 586NM\$ 457FM\$
 3.3PL -0.5LIV -2.2DPR -1.3CCR 0.0HCR 2.82SCS 495GM\$
 -0.1MFV 0.0DAB 0.3KET -0.4MAS 0.2MET 0.0RPL -1.25HTI
 AJCA 11/01/2022 GPTAT 80%R 0.7 GJUI -2.0 GJPI 79%R 122
 SELLING AS LOT 9700

SISTER(S):
 BW OLIVER CHARISE D260 84%
 1-10 305 3 18740 5.3 997 3.6 679 103DCR 2348C

SELLING OPEN

BRENTWOOD FARMS BREEDER & OWNER
 ORLAND, CA

JARS OF CLAY BARNABAS
 USA 067342492 GT80K BBR 100 JH1F JNSF A2A2 7JE1294
 AVONLEA IATOLA VICTORIA 94%
 JECAN000010989478 GT8K BBR 100 JH1F JNSF

JX SUNSET CANYON GOT MAID {5}-ET
 USA 119407594 GT99K BBR 100 JH1F JNSF A1A2 551JE1650

BW ISAAC CLAIRE K48121-ET 90%

JE840003131680317 GT29K BBR 100 JH1F JNSF
 TATTOO K48121/K48121
 DHIA HERD # 93-52-0150 CONTROL # 4433
 2-00 285 3 19650 4.8 951 3.8 739 103DCR 2547C
 3-00 269 3 20990 4.7 987 4.0 831 103DCR 2735C
 3-11 302 3 18700 4.5 834 3.9 738 103DCR 2362C
 5-01 305 3 24600 5.3 1292 4.1 1019 100DCR 3486C
 305 2X ME AVG 4L 20751M 1020F 836P 2795C
 PPA 714M 11F 44P / YD 808M 25F 41P
 CDCB GPTA S 11/01/2022 4RECS 85%R 61%ILE
 526M -0.07% 11F 0.02% 23P 171CM\$ 168NM\$ 135FM\$
 0.2PL -0.8LIV -0.6DPR 0.5CCR -0.1HCR 3.02SCS 162GM\$
 -0.1MFV 0.2DAB 0.5KET -0.2MAS 0.2MET 0.0RPL 0.25HTI
 AJCA 11/01/2022 GPTAT 84%R 1.0 GJUI 5.7 GJPI 81%R 41
 SIRE: DP MARVEL ISAAC-ET GJPI 59 47%ILE

NEXT DAM: BW IATOLA CLAIRE ET525-ET 89%
 2-04 305 3 23580 4.4 1026 3.0 700 104DCR 2413C

4TH DAM: BW CENTURION PEGGY K798 92%
 3-07 365 3 28650 5.1 1471 3.3 957 DHIR 3306C

LOT 9628 BW CHIEF MADDIE F628-ET USA 174811761

BORN 10/15/2022 TATTOO F628/F628 P9
 FEMALE EFI 9.7% A2A2
 PA 1357M 71F 50P
 695CM\$ 687NM\$ 640FM\$
 3.8PL -2.4DPR -1.5CCR 0.8HCR 2.88SCS
 PA TYPE 1.7 JPI 43%R 139

BROTHER(S):
 BW GRADUATE AT SELECT SIRE
 JNSF GJPI 120 90%ILE

SISTER(S):
 BW CHIEF MADDIE F605-ET
 SELLING AS LOT 9605
 RANKS 54TH ON THE TOP 300 JPI HEIFER LIST
 BW SUGAR DADDY MADDIE F606-ET
 SELLING AS LOT 9606
 RANKS 60TH ON THE TOP 300 JPI HEIFER LIST
 BW SUGAR DADDY MADDIE F610-ET
 SELLING AS LOT 9610
 RANKS 61ST ON THE TOP 300 JPI HEIFER LIST
 BW CHROME MADDIE F611-ET
 SELLING AS LOT 9611
 BW CHROME MADDIE F613-ET
 SELLING AS LOT 9613
 BW CHROME MADDIE F614-ET
 SELLING AS LOT 9614
 BW CHROME MADDIE F615-ET
 SELLING AS LOT 9615
 BW LEGION MADDIE F621-ET
 SELLING AS LOT 9621
 BW CHIEF MADDIE F626-ET
 SELLING AS LOT 9626
 RANKS 57TH ON THE TOP 300 JPI HEIFER LIST
 BW CHIEF MADDIE F624-ET
 SELLING AS LOT 9624
 RANKS 55TH ON THE TOP 300 JPI HEIFER LIST
 BW CHIEF MADDIE F625-ET
 SELLING AS LOT 9625
 RANKS 56TH ON THE TOP 300 JPI HEIFER LIST
 BW VICTORIOUS MADDIE F627-ET
 SELLING AS LOT 9627
 BW VICTORIOUS MADDIE F629-ET
 SELLING AS LOT 9629
 BW LEGION MADDIE F631-ET
 SELLING AS LOT 9631
 BW CHIEF MADDIE F632-ET
 SELLING AS LOT 9632
 BW CHIEF MADDIE F633-ET
 SELLING AS LOT 9633

SIRE: JX RIVER VALLEY CHIEF {6}-ET
 USA 075341195 GT99K BBR 100 JH1F JNSF A2A2 777JE10034
 SEE REFERENCE SIRE C

DAM: JX BW GOT MAID MADDIE C450 {6}
 USA 173210482 GT45K BBR 100 JH1F JNSF
 TATTOO C450/C450
 DHIA HERD # 93-52-0150 CONTROL # 1051
 2-05 305 3 26570 5.3 1416 4.1 1087 103DCR 3765C
 365 3 30750 5.4 1659 4.1 1254 103DCR 4344C
 305 2X ME AVG 2L 19370M 1016F 800P 2724C

2-09 88% 3-03 90%
 ST SR DF RA RW RL FA FU RH RUW UC UD TP TL RTR RTS
 38 36 42 26 36 25 28 42 46 38 29 29 24 29 32

PPA 5083M 285F 219P / YD 5028M 280F 217P
 CDCB GPTA S 11/01/2022 1RECS 82%R 99%ILE
 824M 0.10% 61F 0.09% 51P 604CM\$ 586NM\$ 457FM\$
 3.3PL -0.5LIV -2.2DPR -1.3CCR 0.0HCR 2.82SCS 495GM\$
 -0.1MFV 0.0DAB 0.3KET -0.4MAS 0.2MET 0.0RPL -1.25HTI
 AJCA 11/01/2022 GPTAT 80%R 0.7 GJUI -2.0 GJPI 79%R 122
 SELLING AS LOT 9700

SISTER(S):
 BW OLIVER CHARISE D260 84%
 1-10 305 3 18740 5.3 997 3.6 679 103DCR 2348C

SELLING OPEN
 RANKS 58TH ON THE TOP 300 JPI HEIFER LIST

BRENTWOOD FARMS BREEDER & OWNER
 ORLAND, CA

JX RIVER VALLEY CHECKMATE {5}-ET
 JE840003126479255 GT99K BBR 100 JH1C JNSF 200JE10008
 JX RIVER VALLEY CHROME CHERITA 1261 {5}- 90%
 JE840003126479388 GT13K BBR 100 JH1F JNSF

JX SUNSET CANYON GOT MAID {5}-ET
 USA 119407594 GT99K BBR 100 JH1F JNSF A1A2 551JE1650

BW ISAAC CLAIRE K48121-ET 90%
 JE840003131680317 GT29K BBR 100 JH1F JNSF
 TATTOO K48121/K48121

DHIA HERD # 93-52-0150 CONTROL # 4433
 2-00 285 3 19650 4.8 951 3.8 739 103DCR 2547C
 3-00 269 3 20990 4.7 987 4.0 831 103DCR 2735C
 3-11 302 3 18700 4.5 834 3.9 738 103DCR 2362C
 5-01 305 3 24600 5.3 1292 4.1 1019 100DCR 3486C
 305 2X ME AVG 4L 20751M 1020F 836P 2795C
 PPA 714M 11F 44P / YD 808M 25F 41P
 CDCB GPTA S 11/01/2022 4RECS 85%R 61%ILE
 526M -0.07% 11F 0.02% 23P 171CM\$ 168NM\$ 135FM\$
 0.2PL -0.8LIV -0.6DPR 0.5CCR -0.1HCR 3.02SCS 162GM\$
 -0.1MFV 0.2DAB 0.5KET -0.2MAS 0.2MET 0.0RPL 0.25HTI
 AJCA 11/01/2022 GPTAT 84%R 1.0 GJUI 5.7 GJPI 81%R 41
 SIRE: DP MARVEL ISAAC-ET GJPI 59 47%ILE

NEXT DAM: BW IATOLA CLAIRE ET525-ET 89%
 2-04 305 3 23580 4.4 1026 3.0 700 104DCR 2413C

4TH DAM: BW CENTURION PEGGY K798 92%
 3-07 365 3 28650 5.1 1471 3.3 957 DHIR 3306C

LOT 9629 BW VICTORIOUS MADDIE F629-ET USA 174811752

BORN 10/16/2022 TATTOO F629/F629 P2
 FEMALE EFI 8.7% A2A2
 PA 40M 29F 23P
 261CM\$ 248NM\$ 146FM\$
 1.6PL -1.9DPR -1.6CCR 1.1HCR 2.94SCS
 PA TYPE 1.3 JPI 44%R 55

SELLING OPEN

BRENTWOOD FARMS BREEDER & OWNER
 ORLAND, CA

JARS OF CLAY BARNABAS
 USA 067342492 GT80K BBR 100 JH1F JNSF A2A2 7JE1294
 AVONLEA IATOLA VICTORIA 94%
 JECAN000010989478 GT8K BBR 100 JH1F JNSF

BROTHER(S):
 BW GRADUATE AT SELECT SIRE
 JNSF GJPI 120 90%ILE

JX SUNSET CANYON GOT MAID {5}-ET
 USA 119407594 GT99K BBR 100 JH1F JNSF A1A2 551JE1650
 BW ISAAC CLAIRE K48121-ET 90%

SISTER(S):
 BW CHIEF MADDIE F605-ET
 SELLING AS LOT 9605
 RANKS 54TH ON THE TOP 300 JPI HEIFER LIST
 BW SUGAR DADDY MADDIE F606-ET
 SELLING AS LOT 9606
 RANKS 60TH ON THE TOP 300 JPI HEIFER LIST
 BW SUGAR DADDY MADDIE F610-ET
 SELLING AS LOT 9610
 RANKS 61ST ON THE TOP 300 JPI HEIFER LIST
 BW CHROME MADDIE F611-ET
 SELLING AS LOT 9611
 BW CHROME MADDIE F613-ET
 SELLING AS LOT 9613
 BW CHROME MADDIE F614-ET
 SELLING AS LOT 9614
 BW CHROME MADDIE F615-ET
 SELLING AS LOT 9615
 BW LEGION MADDIE F621-ET
 SELLING AS LOT 9621
 BW CHIEF MADDIE F626-ET
 SELLING AS LOT 9626
 RANKS 57TH ON THE TOP 300 JPI HEIFER LIST
 BW CHIEF MADDIE F624-ET
 SELLING AS LOT 9624
 RANKS 55TH ON THE TOP 300 JPI HEIFER LIST
 BW CHIEF MADDIE F625-ET
 SELLING AS LOT 9625
 RANKS 56TH ON THE TOP 300 JPI HEIFER LIST
 BW VICTORIOUS MADDIE F627-ET
 SELLING AS LOT 9627
 BW CHIEF MADDIE F628-ET
 SELLING AS LOT 9628
 RANKS 58TH ON THE TOP 300 JPI HEIFER LIST
 BW LEGION MADDIE F631-ET
 SELLING AS LOT 9631
 BW CHIEF MADDIE F632-ET
 SELLING AS LOT 9632
 BW CHIEF MADDIE F633-ET
 SELLING AS LOT 9633

JE840003131680317 GT29K BBR 100 JH1F JNSF
 TATTOO K48121/K48121
 DHIA HERD # 93-52-0150 CONTROL # 4433
 2-00 285 3 19650 4.8 951 3.8 739 103DCR 2547C
 3-00 269 3 20990 4.7 987 4.0 831 103DCR 2735C
 3-11 302 3 18700 4.5 834 3.9 738 103DCR 2362C
 5-01 305 3 24600 5.3 1292 4.1 1019 100DCR 3486C
 305 2X ME AVG 4L 20751M 1020F 836P 2795C
 PPA 714M 11F 44P / YD 808M 25F 41P
 CDCB GPTA S 11/01/2022 4RECS 85%R 61%ILE
 526M -0.07% 11F 0.02% 23P 171CM\$ 168NM\$ 135FM\$
 0.2PL -0.8LIV -0.6DPR 0.5CCR -0.1HCR 3.02SCS 162GM\$
 -0.1MFV 0.2DAB 0.5KET -0.2MAS 0.2MET 0.0RPL 0.25HTI
 AJCA 11/01/2022 GPTAT 84%R 1.0 GJUI 5.7 GJPI 81%R 41
 SIRE: DP MARVEL ISAAC-ET GJPI 59 47%ILE

NEXT DAM: BW IATOLA CLAIRE ET525-ET 89%
 2-04 305 3 23580 4.4 1026 3.0 700 104DCR 2413C

4TH DAM: BW CENTURION PEGGY K798 92%
 3-07 365 3 28650 5.1 1471 3.3 957 DHIR 3306C

SIRE: RIVER VALLEY VICTORIOUS-ET
 JE840003126479524 GT99K BBR 100 JH1F JNSF A2A2 7JE5032
 SEE REFERENCE SIRE D

DAM: JX BW GOT MAID MADDIE C450 {6}
 USA 173210482 GT45K BBR 100 JH1F JNSF
 TATTOO C450/C450
 DHIA HERD # 93-52-0150 CONTROL # 1051
 2-05 305 3 26570 5.3 1416 4.1 1087 103DCR 3765C
 365 3 30750 5.4 1659 4.1 1254 103DCR 4344C
 305 2X ME AVG 2L 19370M 1016F 800P 2724C

2-09 88% 3-03 90%
 ST SR DF RA RW RL FA FU RH RUW UC UD TP TL RTR RTS
 38 36 42 26 36 25 28 42 42 46 38 29 29 24 29 32
 PPA 5083M 285F 219P / YD 5028M 280F 217P
 CDCB GPTA S 11/01/2022 1RECS 82%R 99%ILE
 824M 0.10% 61F 0.09% 51P 604CM\$ 586NM\$ 457FM\$
 3.3PL -0.5LIV -2.2DPR -1.3CCR 0.0HCR 2.82SCS 495GM\$
 -0.1MFV 0.0DAB 0.3KET -0.4MAS 0.2MET 0.0RPL -1.25HTI
 AJCA 11/01/2022 GPTAT 80%R 0.7 GJUI -2.0 GJPI 79%R 122
 SELLING AS LOT 9700

SISTER(S):
 BW OLIVER CHARISE D260 84%
 1-10 305 3 18740 5.3 997 3.6 679 103DCR 2348C

LOT 9631 BW LEGION MADDIE F631-ET USA 174828279

BORN 10/27/2022 TATTOO F631/ P1
 FEMALE EFI 8.5%
 PA 15M 27F 13P
 185CM\$ 176NM\$ 116FM\$
 1.5PL -1.1DPR -1.2CCR -1.4HCR 2.89SCS
 PA TYPE 0.7 JPI 45%R 35

BROTHER(S):
 BW GRADUATE AT SELECT SIRE
 JNSF GJPI 120 90%ILE

SISTER(S):
 BW CHIEF MADDIE F605-ET
 SELLING AS LOT 9605
 RANKS 54TH ON THE TOP 300 JPI HEIFER LIST
 BW SUGAR DADDY MADDIE F606-ET
 SELLING AS LOT 9606
 RANKS 60TH ON THE TOP 300 JPI HEIFER LIST
 BW SUGAR DADDY MADDIE F610-ET
 SELLING AS LOT 9610
 RANKS 61ST ON THE TOP 300 JPI HEIFER LIST
 BW CHROME MADDIE F611-ET
 SELLING AS LOT 9611
 BW CHROME MADDIE F613-ET
 SELLING AS LOT 9613
 BW CHROME MADDIE F614-ET
 SELLING AS LOT 9614
 BW CHROME MADDIE F615-ET
 SELLING AS LOT 9615
 BW LEGION MADDIE F621-ET
 SELLING AS LOT 9621
 BW CHIEF MADDIE F626-ET
 SELLING AS LOT 9626
 RANKS 57TH ON THE TOP 300 JPI HEIFER LIST
 BW CHIEF MADDIE F624-ET
 SELLING AS LOT 9624
 RANKS 55TH ON THE TOP 300 JPI HEIFER LIST
 BW CHIEF MADDIE F625-ET
 SELLING AS LOT 9625
 RANKS 56TH ON THE TOP 300 JPI HEIFER LIST
 BW VICTORIOUS MADDIE F627-ET
 SELLING AS LOT 9627
 BW CHIEF MADDIE F628-ET
 SELLING AS LOT 9628
 RANKS 58TH ON THE TOP 300 JPI HEIFER LIST
 BW VICTORIOUS MADDIE F629-ET
 SELLING AS LOT 9629
 BW CHIEF MADDIE F632-ET
 SELLING AS LOT 9632
 BW CHIEF MADDIE F633-ET
 SELLING AS LOT 9633

SIRE: BW LEGION
 USA 110226426 GTHD BBR 100 JH1F JNSF 505JE101
 SEE REFERENCE SIRE X

DAM: JX BW GOT MAID MADDIE C450 {6}
 USA 173210482 GT45K BBR 100 JH1F JNSF
 TATTOO C450/C450
 DHIA HERD # 93-52-0150 CONTROL # 1051
 2-05 305 3 26570 5.3 1416 4.1 1087 103DCR 3765C
 365 3 30750 5.4 1659 4.1 1254 103DCR 4344C
 305 2X ME AVG 2L 19370M 1016F 800P 2724C

2-09 88% 3-03 90%
 ST SR DF RA RW RL FA FU RH RUW UC UD TP TL RTR RTS
 38 36 42 26 36 25 28 42 42 46 38 29 29 24 29 32
 PPA 5083M 285F 219P / YD 5028M 280F 217P
 CDCB GPTA S 11/01/2022 1RECS 82%R 99%ILE
 824M 0.10% 61F 0.09% 51P 604CM\$ 586NM\$ 457FM\$
 3.3PL -0.5LIV -2.2DPR -1.3CCR 0.0HCR 2.82SCS 495GM\$
 -0.1MFV 0.0DAB 0.3KET -0.4MAS 0.2MET 0.0RPL -1.25HTI
 AJCA 11/01/2022 GPTAT 80%R 0.7 GJUI -2.0 GJPI 79%R 122
 SELLING AS LOT 9700

SISTER(S):
 BW OLIVER CHARISE D260 84%
 1-10 305 3 18740 5.3 997 3.6 679 103DCR 2348C

SELLING OPEN

BRENTWOOD FARMS BREEDER & OWNER
 ORLAND, CA

SOONER CENTURION-ET
 USA 000655767 GTHD BBR 100 JH1F JNSF 7JE329
 VAN DE BROOK SHADOW CLOUD 92%
 USA 003794706

JX SUNSET CANYON GOT MAID {5}-ET
 USA 119407594 GT99K BBR 100 JH1F JNSF A1A2 551JE1650

BW ISAAC CLAIRE K48121-ET 90%

JE840003131680317 GT29K BBR 100 JH1F JNSF
 TATTOO K48121/K48121
 DHIA HERD # 93-52-0150 CONTROL # 4433
 2-00 285 3 19650 4.8 951 3.8 739 103DCR 2547C
 3-00 269 3 20990 4.7 987 4.0 831 103DCR 2735C
 3-11 302 3 18700 4.5 834 3.9 738 103DCR 2362C
 5-01 305 3 24600 5.3 1292 4.1 1019 100DCR 3486C
 305 2X ME AVG 4L 20751M 1020F 836P 2795C
 PPA 714M 11F 44P / YD 808M 25F 41P
 CDCB GPTA S 11/01/2022 4RECS 85%R 61%ILE
 526M -0.07% 11F 0.02% 23P 171CM\$ 168NM\$ 135FM\$
 0.2PL -0.8LIV -0.6DPR 0.5CCR -0.1HCR 3.02SCS 162GM\$
 -0.1MFV 0.2DAB 0.5KET -0.2MAS 0.2MET 0.0RPL 0.25HTI
 AJCA 11/01/2022 GPTAT 84%R 1.0 GJUI 5.7 GJPI 81%R 41
 SIRE: DP MARVEL ISAAC-ET GJPI 59 47%ILE

NEXT DAM: BW IATOLA CLAIRE ET525-ET 89%
 2-04 305 3 23580 4.4 1026 3.0 700 104DCR 2413C

4TH DAM: BW CENTURION PEGGY K798 92%
 3-07 365 3 28650 5.1 1471 3.3 957 DHIR 3306C



JX BW GOT MAID MADDIE C450, E-90%
DAM OF LOTS 9632, 9633



BW IATOLA CLAIRE ET525-ET, VG-89%
GREAT-GRANDAM OF LOTS 9632, 9633

LOT 9632 BW CHIEF MADDIE F632-ET USA 174825669

BORN 10/28/2022 TATTOO F632/F632 P9
FEMALE EFI 8.8% A1A2

BRENTWOOD FARMS BREEDER & OWNER
ORLAND, CA

SELLING OPEN

LOT 9633 BW CHIEF MADDIE F633-ET USA 174825678

BORN 10/30/2022 TATTOO F633/F633 P9
FEMALE EFI 8.8% A1A2

SELLING OPEN

PA 1357M 71F 50P
695CM\$ 687NM\$ 640FM\$
3.8PL -2.4DPR -1.5CCR 0.8HCR 2.88SCS
PA TYPE 1.7 JPI 43R 139
ST SR DF RA RW RL FA FU
-0.2 -0.2 2.1 H0.5 -0.5 P0.2 S0.3 0.6
RH RUW UC UD TP TL RTR RTS
1.9 1.8 1.1 D0.6 C1.1 L0.7

SIRE:

JX RIVER VALLEY CHIEF {6}-ET
USA 075341195 GT99K BBR 100 JH1F JNSF A2A2 777JE10034

DAM:

JX BW GOT MAID MADDIE C450 {6}
USA 173210482 GT45K BBR 100 JH1F JNSF
TATTOO C450/C450
DHIA HERD # 93-52-0150 CONTROL # 1051
2-05 305 3 26570 5.3 1416 4.1 1087 103DCR 3765C
365 3 30750 5.4 1659 4.1 1254 103DCR 4344C
305 2X ME AVG 2L 19370M 1016F 800P 2724C

2-09 88% 3-03 90%
ST SR DF RA RW RL FA FU RH RUW UC UD TP TL RTR RTS
38 36 42 26 36 25 28 42 42 46 38 29 29 24 29 32

PPA 5083M 285F 219P / YD 5028M 280F 217P
CDCB GPTA S 11/01/2022 1RECS 82R 99ILE
824M 0.10% 61F 0.09% 51P 604CM\$ 586NM\$ 457FM\$
3.3PL -0.5LIV -2.2DPR -1.3CCR 0.0HCR 2.82SCS 495GM\$
-0.1MFV 0.0DAB 0.3KET -0.4MAS 0.2MET 0.0RPL -1.25HTI
AJCA 11/01/2022 GPTAT 80R 0.7 GJUI -2.0 GJPI 79R 122
SELLING AS LOT 9700

JX RIVER VALLEY CHECKMATE {5}-ET
JE840003126479255 GT99K BBR 100 JH1C JNSF 200JE10008

JX RIVER VALLEY CHROME CHERITA 1261 {5}-
JE840003126479388 GT13K BBR 100 JH1F JNSF 90%

JX SUNSET CANYON GOT MAID {5}-ET
USA 119407594 GT99K BBR 100 JH1F JNSF A1A2 551JE1650

BW ISAAC CLAIRE K48121-ET 90%

TATTOO K48121/K48121
DHIA HERD # 93-52-0150 CONTROL # 4433
2-00 285 3 19650 4.8 951 3.8 739 103DCR 2547C
3-00 269 3 20990 4.7 987 4.0 831 103DCR 2735C
3-11 302 3 18700 4.5 834 3.9 738 103DCR 2362C
5-01 305 3 24600 5.3 1292 4.1 1019 100DCR 3486C
305 2X ME AVG 4L 20751M 1020F 836P 2795C
PPA 714M 11F 44P / YD 808M 25F 41P
CDCB GPTA S 11/01/2022 4RECS 85R 61ILE
526M -0.07% 11F 0.02% 23P 171CM\$ 168NM\$ 135FM\$
0.2PL -0.8LIV -0.6DPR 0.5CCR -0.1HCR 3.02SCS 162GM\$
-0.1MFV 0.2DAB 0.5KET -0.2MAS 0.2MET 0.0RPL 0.25HTI
AJCA 11/01/2022 GPTAT 84R 1.0 GJUI 5.7 GJPI 81R 41
SIRE: DP MARVEL ISAAC-ET GJPI 59 47ILE

NEXT DAM:
BW IATOLA CLAIRE ET525-ET 89%
2-04 305 3 23580 4.4 1026 3.0 700 104DCR 2413C

4TH DAM:
BW CENTURION PEGGY K798 92%
3-07 365 3 28650 5.1 1471 3.3 957 DHIR 3306C



**BW MIRROR MAY B509, E-92%
DAM OF LOTS 9634, 9635, 9636**

LOT 9634 BW JIGGY MAY F634-ET USA 174825687

BORN 11/04/2022 TATTOO F634/F634 P7
FEMALE EFI 8.3% A2A2

BRENTWOOD FARMS BREEDER & OWNER
ORLAND, CA

SELLING OPEN

LOT 9635 BW JIGGY MAY F635-ET USA 174825696

BORN 11/06/2022 TATTOO F635/F635 P7
FEMALE EFI 8.3% A2A2

SELLING OPEN

LOT 9636 BW JIGGY MAY F636-ET USA 174827353

BORN 11/10/2022 TATTOO F636/F636 P7
FEMALE EFI 8.3% A2A2

SELLING OPEN

PA 427M 53F 28P
463CM\$ 453NM\$ 380FM\$
3.3PL -0.9DPR -0.6CCR -0.4HCR 2.88SCS
PA TYPE 1.1 JPI 43%R 94
ST SR DF RA RW RL FA FU
0.5 0.7 1.2 H1.2 0.5 P0.7 S0.6 0.8
RH RUW UC UD TP TL RTR RTS
1.0 0.4 0.1 D0.1 W0.1 L0.7

SIRE:
JX KASH-IN GOT JIGGY {6}-ET
JE840003138463636 GT99K BBR 100 JH1F JNSF A2A2 551JE1717

DAM:
BW MIRROR MAY B509
USA 119849992 GT29K BBR 100 JH1F JNSF
TATTOO B509/B509
DHIA HERD # 93-52-0150 CONTROL # 4896

1-11 257 3 15210 4.8 734 4.0 609 103DCR 2022C
2-10 305 3 23920 5.9 1401 4.0 948 104DCR 3282C
3-10 305 3 23490 5.8 1371 3.8 898 103DCR 3107C
305 2X ME AVG 3L 23123M 1291F 914P 3116C

2-00 86% 3-00 90% 3-07 91% 3-11 92%
ST SR DF RA RW RL FA FU RH RUW UC UD TP TL RTR RTS
39 29 40 21 34 22 25 30 49 42 35 34 34 32 36 30

PPA 2324M 208F 107P / YD 179M 111F 39P
CDCB GPTA S 11/01/2022 3RECS 84%R 66%ILE
-517M 0.22% 20F 0.08% -3P 197CM\$ 188NM\$ 127FM\$
2.3PL 0.7LIV 1.0DPR 0.4CCR -0.7HCR 2.92SCS 176GM\$
0.1MFV -0.3DAB 0.3KET 0.7MAS 0.2MET 0.1RPL 1.36HTI
AJCA 11/01/2022 GPTAT 84%R 0.9 GJUI 7.4 GJPI 79%R 42
SELLING AS LOT 9703

SISTER(S):
BW TBONE MARTHA Y744 85%
3-06 305 3 26540 5.0 1321 3.7 976 103DCR 3376C

JX SUNSET CANYON GOT MAID {5}-ET
USA 119407594 GT99K BBR 100 JH1F JNSF A1A2 551JE1650
KASH-IN DAZZLER JENNY-ET 93%
USA 072670683 GT8K BBR 100 JH1F JNSF

SUNSET CANYON MIRROR-ET
USA 118808990 GT13K BBR 100 JH1F JNSF A2A2 203JE1638
BW VENERABLE JANE X230 86%

USA 118121501
TATTOO X230/X230
DHIA HERD # 93-52-0150 CONTROL # 2062
1-10 305 3 20190 6.0 1209 3.9 781 103DCR 2703C
3-03 279 3 20100 5.3 1071 3.9 784 104DCR 2714C
4-02 305 3 15000 5.5 829 3.8 568 104DCR 1965C
305 2X ME AVG 3L 19030M 1077F 742P 2570C
PPA 152M 103F 13P / YD -211M 75F -3P
CDCB PTA 08/01/2022 3RECS 68%R 43%ILE
-254M 0.19% 27F 0.01% -7P 81CM\$ 80NM\$ 77FM\$
0.2PL -1.2LIV -0.2DPR 0.3CCR -0.7HCR 2.98SCS 79GM\$
-0.1MFV -0.2DAB -0.5KET 0.1MAS 0.2MET 0.0RPL -2.29HTI
AJCA 08/01/2022 PTAT 58%R 0.6 JUI 4.6 JPI 58%R 13
SIRE: BW VENERABLE-ET GJPI -11 8%ILE

NEXT DAM:
BW SULTAN VIOLET U730 88%
3-09 305 3 23710 4.8 1142 3.8 909 104DCR 3090C

4TH DAM:
BW SUREFIRE MINDY M831 {6} 88%
3-10 279 3 24700 4.2 1033 3.6 877 103DCR 2869C



**JX BW GOT MAID MADDIE C450 {6}, E-90%
LOT 9700**

LOT 9700 JX BW GOT MAID MADDIE C450 {6} USA 173210482 GT45K

BORN 12/15/2017 TATTOO C450/C450 BBR 100
DHIA HERD # 93-52-0150 CONTROL # 1051
FEMALE EFI 9.6% JH1F JNSF

2-05 305 3 26570 5.3 1416 4.1 1087 103DCR 3765C
365 3 30750 5.4 1659 4.1 1254 103DCR 4344C
305 2X ME AVG 2L 19370M 1016F 800P 2724C

2-09 88% 3-03 90%
ST SR DF RA RW RL FA FU RH RUW UC UD TP TL RTR RTS
38 36 42 26 36 25 28 42 42 46 38 29 29 24 29 32

PPA 5083M 285F 219P / YD 5028M 280F 217P
CDCB GPTA S 11/01/2022 1RECS 82%R 99%ILE
824M 0.10% 61F 0.09% 51P 604CM\$ 586NM\$ 457FM\$
3.3PL -0.5LIV -2.2DPR -1.3CCR 0.0HCR 2.82SCS 495GM\$
-0.1MFV 0.0DAB 0.3KET -0.4MAS 0.2MET 0.0RPL -1.25HTI
AJCA 11/01/2022 GPTAT 80%R 0.7 GJUI -2.0 GJPI 79%R 122
ST SR DF RA RW RL FA FU
-0.3 0.5 0.9 H1.0 0.3 50.0 50.0 0.3
RH RUW UC UD TP TL RTR RTS
-0.2 0.8 0.4 D0.6 C0.1 L0.4 W0.4 C0.3

SON(S):
BW GRADUATE AT SELECT SIRE

HAS MANY DAUGHTER(S) IN TOP 300 JPI INCLUDING:
BW CHIEF MADDIE F624-ET
RANKS 55TH ON THE TOP 300 JPI HEIFER LIST
BW CHIEF MADDIE F605-ET
RANKS 54TH ON THE TOP 300 JPI HEIFER LIST

SIRE:
JX SUNSET CANYON GOT MAID {5}-ET
USA 119407594 GT99K BBR 100 JH1F JNSF A1A2 551JE1650
SEE REFERENCE SIRE W

DAM: BW ISAAC CLAIRE K48121-ET
JE840003131680317 GT29K BBR 100 JH1F JNSF
TATTOO K48121/K48121
DHIA HERD # 93-52-0150 CONTROL # 4433

2-00 285 3 19650 4.8 951 3.8 739 103DCR 2547C
3-00 269 3 20990 4.7 987 4.0 831 103DCR 2735C
3-11 302 3 18700 4.5 834 3.9 738 103DCR 2362C
5-01 305 3 24600 5.3 1292 4.1 1019 100DCR 3486C
305 2X ME AVG 4L 20751M 1020F 836P 2795C

2-04 88% 3-04 90%
ST SR DF RA RW RL FA FU RH RUW UC UD TP TL RTR RTS
37 46 36 23 50 20 25 34 47 43 35 22 36 30 42 31

PPA 714M 11F 44P / YD 808M 25F 41P
CDCB GPTA S 11/01/2022 4RECS 85%R 61%ILE
526M -0.07% 11F 0.02% 23P 171CM\$ 168NM\$ 135FM\$
0.2PL -0.8LIV -0.6DPR 0.5CCR -0.1HCR 3.02SCS 162GM\$
-0.1MFV 0.2DAB 0.5KET -0.2MAS 0.2MET 0.0RPL 0.25HTI
AJCA 11/01/2022 GPTAT 84%R 1.0 GJUI 5.7 GJPI 81%R 41

BROTHER(S):
BW VERTEX-ET AT SELECT SIRE

SISTER(S):
BW MERCHANT CLAIRE IF169-ET 90%
1-10 305 3 23340 4.8 1112 3.5 809 104DCR 2796C
BW SHEIK CLAIRE K48227-P-ET 90%
2-09 305 3 23360 5.0 1170 4.0 932 103DCR 3168C
JX BW HARRIS CLAIRE K48345 {5}-ET 92%
4-08 305 3 29470 4.9 1450 3.7 1081 103DCR 3739C
BW SAXON CLAIRE K48731-P-ET 90%
4-02 295 3 26150 4.3 1120 3.5 907 97DCR 3048C

SELLING OPEN

IVF DONOR DAM
DRY AND OPEN

BRENTWOOD FARMS BREEDER & OWNER
ORLAND, CA

JX SCHULTZ VOLCANO HARRIS {4}
USA 118157731 GT80K BBR 100 JH1F JNSF A1A2 29JE3866

SUNSET CANYON DAZZLER V MAID 342-ET 87%
USA 118690399 GT8K BBR 100 JH1F JNSF

DP MARVEL ISAAC-ET
USA 067481604 GT50K BBR 100 JH1F JNSF A2A2 11JE1186

BW IATOLA CLAIRE ET525-ET 89%
USA 115611797 GT50K BBR 100 JH1C JNSF

TATTOO ET525/ET525
DHIA HERD # 93-52-0150 CONTROL # 377
2-04 305 3 23580 4.4 1026 3.0 700 104DCR 2413C
305 2X ME AVG 1L 24262M 1072F 739P 2548C
PPA 1360M 74F 34P / YD 2212M 130F 73P
CDCB GPTA S 11/01/2022 1RECS 93%R 43%ILE
179M -0.01% 6F -0.01% 4P 78CM\$ 79NM\$ 87FM\$
0.0PL -0.7LIV -2.5DPR -3.4CCR -1.5HCR 3.03SCS 25GM\$
-0.1MFV -0.2DAB -0.1KET 0.7MAS -0.2MET 0.2RPL -0.76HTI
AJCA 11/01/2022 GPTAT 90%R 1.2 GJUI 8.3 GJPI 89%R 0
SIRE: SC GOLD DUST PARAMOUNT IATOLA-ET GJPI -37 4%ILE

NEXT DAM: BW CENTURION PEGGY K798 92%
3-07 365 3 28650 5.1 1471 3.3 957 DHIR 3306C

4TH DAM: BW AVERY SUZANNE ET119-ET 90%
2-11 365 2 28140 5.0 1395 3.3 942 DHIR 3254C

LOT 9701 BW CITATION PALOA IF 587-ET USA 173254699

BORN 01/02/2018 TATTOO IF587/IF587
 DHIA HERD # 93-52-0150 CONTROL # 656
 FEMALE EFI 8.2% A2A2
 1-10 305 3 15900 5.0 795 3.7 592 103DCR 2048C
 3-00 290 3 22100 4.8 1052 3.6 806 103DCR 2787C
 305 2X ME AVG 2L 19712M 968F 740P 2560C

2-05 85% 3-03 90% 4-03 92%
 ST SR DF RA RW RL FA FU RH RUW UC UD TP TL RTR RTS
 39 35 49 25 38 25 28 42 45 46 36 38 26 25 25 28
 PPA 983M 47F 33P / YD -93M -1F -5P
 CDCB PTA 08/01/2022 3RECS 64%R 69%ILE
 -33M 0.02% 2F 0.00% -2P 202CM\$ 203NM\$ 209FM\$
 2.5PL 2.1LIV 2.0DPR 2.7CCR 2.7HCR 3.03SCS 229GM\$
 0.0MFV 0.2DAB -0.2KET -0.1MAS 0.5MET 0.1RPL 0.7HTI
 AJCA 08/01/2022 PTAT 56%R 1.2 JUI 15.5 JPI 56%R 53

DAUGHTER(S):
 BW CHROME PRINCESS E57 86%
 1-11 280 3 20600 4.7 964 3.7 761 103DCR 2598C
 SELLING AS LOT 2139

SISTER(S):
 BW LEGAL PAOLA W573 90%
 2-09 305 3 25710 5.1 1314 3.8 989 104DCR 3423C
 BW LEGAL PAOLA IF434-ET 88%
 4-00 305 3 22210 4.4 969 3.9 862 104DCR 2750C
 BW MIRROR PAOLA IF467-ET 80%
 4-08 305 3 27510 4.7 1305 3.8 1047 104DCR 3542C
 JX BW REVOLUTION PAOLA IF474 {3}-ET 82%
 2-02 268 3 15630 4.7 731 3.8 595 102DCR 1996C
 BW NXLEVEL PAOLA IF530-ET 86%
 3-00 271 3 16400 4.7 778 4.1 675 102DCR 2185C

SIRE: BW CITATION A-ET
 USA 118367576 GT80K BBR 100 JH1C JNSF A2A2 505JE125
 SEE REFERENCE SIRE E

DAM: BW PARADE PAOLA ET578-ET
 USA 116171434 GT3K BBR 100 JH1F JNSF
 TATTOO ET578/ET578
 DHIA HERD # 93-52-0150 CONTROL # 1463
 2-01 274 3 18740 4.2 791 3.7 696 103DCR 2232C
 3-01 305 3 22750 4.8 1099 3.9 881 104DCR 2982C
 4-02 292 3 23280 5.1 1190 3.8 873 103DCR 3020C
 305 2X ME AVG 4L 21156M 1023F 816P 2747C

2-02 85% 3-03 85%
 ST SR DF RA RW RL FA FU RH RUW UC UD TP TL RTR RTS
 36 24 38 16 39 35 28 28 39 28 40 14 28 25
 PPA -381M 8F 5P / YD -444M -1F -2P
 CDCB GPTA S 11/01/2022 4RECS 88%R 27%ILE
 -395M 0.03% -12F 0.04% -6P -19CM\$ -20NM\$ -44FM\$
 -0.9PL 0.0LIV 3.5DPR 4.3CCR 2.4HCR 3.11SCS 107GM\$
 0.0MFV 0.1DAB -0.6KET -1.3MAS 0.5MET 0.0RPL -2.39HTI
 AJCA 11/01/2022 GPTAT 84%R 0.5 GJUI 2.0 GJPI 83%R 14

BROTHER(S):
 BW SUREFIRE 505JE110
 JNSF GJPI -58 4%ILE
 BW ROCKET MAN-ET AT ALTA GENETICS
 JNSF GJPI -47 4%ILE
 BW RENEGADE-ET AT SEMEX ALLIANCE
 JNSF GJPI 31 19%ILE
 BW THEONE AT Sexing Technologies/Genetic Resources Int'l
 JNSF GJPI -23 5%ILE
 BW ARMISTICE-ET AT CENTRAL VALLEY DAIRY BREEDERS
 JNSF GJPI -11 8%ILE
 BW METALICA-ET AT SELECT SIREs
 JNSF GJPI 31 13%ILE

SISTER(S):
 BW ROCKET BECCA ET460-ET 82%
 4-01 274 3 21840 4.1 885 3.6 781 103DCR 2500C
 BW IATOLA ERIN ET466-ET 84%
 2-10 288 3 24460 4.7 1140 3.5 853 103DCR 2948C
 BW IATOLA GINA M863 83%
 2-00 289 3 17910 4.7 845 3.3 598 103DCR 2065C
 BW BLACKSTONE SUSAN ET583-ET 90%
 2-07 288 3 22360 4.4 990 3.4 771 103DCR 2650C
 BW BLACKSTONE APRIL ET584-ET 90%
 3-01 305 2 21400 4.6 976 3.6 776 97DCR 2637C
 BW BLACKSTONE NANCY ET586-ET 92%
 1-11 305 3 24260 4.7 1137 3.6 871 103DCR 3011C
 BW HEADLINE HAPPY ET756-ET 85%
 4-08 305 3 24940 4.5 1128 3.6 891 104DCR 3039C
 BW ECLIPES IRIS IF12-ET 81%
 1-09 292 3 18060 5.3 965 3.9 697 103DCR 2412C
 BW ECLIPES IRIS IF39-P-ET 90%
 2-09 305 3 22640 4.7 1056 3.8 852 104DCR 2872C
 BW PREMIER IRIS IF97-ET 90%
 2-10 298 3 23020 4.4 1004 3.9 900 103DCR 2859C
 BW TBONE IRIS IF283-ET 88%
 3-05 305 3 25880 4.1 1051 3.2 822 104DCR 2815C

SELLING OPEN
 IVF DONOR DAM
 DRY AND OPEN

BRENTWOOD FARMS BREEDER & OWNER
 ORLAND, CA

ALL LYNNs VALENTINO IRWIN-ET
 USA 117423084 GT50K BBR 100 JH1C JNSF A2A2 7JE1163
 BW CENTURION PEGGY K798 92%
 USA 111926011 GT50K BBR 100 JH1C JNSF

BW PARADE {6}-ET
 USA 000665185 GTHD BBR 100 JH1F JNSF 7JE472
 BW CENTURION IRIS K347 {6} 95%
 USA 111122015 GT50K BBR 100 JH1F JNSF

TATTOO K347/K347
 DHIA HERD # 93-52-0150 CONTROL # 1057
 6-09 305 3 34440 4.8 1655 3.5 1212 103DCR 4189C
 365 3 39630 4.8 1895 3.5 1392 DHIR 4812C
 9-04 305 3 31420 3.9 1233 3.0 939 103DCR 3237C
 365 3 37050 4.0 1465 3.0 1109 DHIR 3824C
 305 2X ME AVG 5L 24889M 1147F 823P 2840C
 PPA 1556M 58F 31P / YD 452M 25F 5P
 CDCB GPTA S 11/01/2022 4RECS 93%R 30%ILE
 -146M -0.04% -15F -0.04% -13P -6CM\$ ONM\$ 43FM\$
 0.5PL -0.1LIV 2.6DPR 3.2CCR 1.5HCR 3.08SCS 77GM\$
 -0.1MFV 0.0DAB -0.9KET 0.6MAS 0.1MET -0.1RPL -1.11HTI
 AJCA 11/01/2022 GPTAT 91%R 0.7 GJUI 7.9 GJPI 90%R 6
 RESERVE GRAND CHAMPION, 2005 OREGON STATE FAIR
 HALL OF FAME RECORD ON 6-9 RECORD
 SIRE: SOONER CENTURION-ET GJPI -69 4%ILE

NEXT DAM: BW DC SHELLY N275 {5} 90%
 2-08 277 3 20520 4.3 874 3.5 709 98DCR 2303C
 4TH DAM: BW HERMITAGE A324 {4} 80%
 2-10 305 3 13910 5.9 825 4.4 608 DHIR 1982C



BW MIRROR LORI B323, E-93%
SELLING AS LOT 9702

LOT 9702 BW MIRROR LORI B323 USA 119769689 GT29K

BORN 07/27/2016 TATTOO B323/B323 BBR 100
DHIA HERD # 93-52-0150 CONTROL # 4650
FEMALE EFI 7.4% JH1F JNSF
1-09 305 3 19450 4.5 881 3.7 717 103DCR 2404C
2-10 305 3 26230 5.0 1314 4.0 1045 104DCR 3555C
365 3 30700 5.2 1582 4.0 1226 104DCR 4236C
4-03 305 3 32160 4.9 1574 3.7 1194 103DCR 4130C
305 2X ME AVG 3L 25737M 1255F 994P 3382C

2-02 87% 3-02 88% 4-08 93%
ST SR DF RA RW RL FA FU RH RUW UC UD TP TL RTR RTS
45 39 43 26 39 19 29 43 46 43 38 26 38 19 39 34
PPA 3870M 185F 153P / YD 1194M 77F 69P
CDCB GPTA S 11/01/2022 3RECS 84%R 32%ILE
-196M 0.12% 16F 0.08% 10P 25CM\$ 16NM\$ -58FM\$
-0.5PL -2.3LIV 1.2DPR 0.3CCR -1.5HCR 3.00SCS 41GM\$
-0.3MFV -0.4DAB 0.4KET -0.1MAS -0.1MET -0.2RPL -4.65HTI
AJCA 11/01/2022 GPTAT 83%R 0.5 GJUI 3.0 GJPI 79%R 14

DAUGHTER(S):
BW LIGHTNING LORI G31
SELLING AS LOT 2789
BW CITATION SABRINA D611 88%
2-00 294 3 16500 4.6 759 3.7 614 103DCR 2066C
SELLING AS LOT 1621

SIRE: SUNSET CANYON MIRROR-ET
USA 118808990 GT13K BBR 100 JH1F JNSF A2A2 203JE1638
SEE REFERENCE SIRE P

DAM: BW BOLD PAULA Y227 {6}
USA 118677075 GT8K BBR 100 JH1C JNSF
TATTOO Y227/Y227
DHIA HERD # 93-52-0150 CONTROL # 3100
1-09 304 3 18840 5.0 937 4.0 746 104DCR 2536C
2-09 305 3 17030 4.5 770 3.8 652 103DCR 2138C
305 2X ME AVG 2L 20441M 975F 800P 2672C

2-00 84% 3-00 86%
ST SR DF RA RW RL FA FU RH RUW UC UD TP TL RTR RTS
52 37 43 32 38 18 40 25 48 45 32 17 22 25 35 32
PPA 1224M 34F 44P / YD 782M 6F 28P
CDCB GPTA S 11/01/2022 2RECS 84%R 16%ILE
273M -0.07% -2F 0.00% 11P -145CM\$ -149NM\$ -167FM\$
-2.5PL -5.4LIV 1.3DPR 0.8CCR -3.2HCR 2.86SCS -85GM\$
-0.4MFV -0.5DAB -0.2KET -1.2MAS 0.1MET -0.3RPL -8.77HTI
AJCA 11/01/2022 GPTAT 83%R 0.6 GJUI 4.2 GJPI 79%R -14

SISTER(S):
BW KYROS MARTA W580 86%
4-01 293 3 18630 4.5 835 3.9 726 104DCR 2346C

BRED: 06/20/2022 DUE: 03/26/2023 TO
JX BW LIGHTNING {6}
USA 173135567 BBR 100 JH1F JNSF 505JE128
SEE REFERENCE SIRE A
IVF DONOR DAM

BRENTWOOD FARMS BREEDER & OWNER
ORLAND, CA

MAINSTREAM IATOLA SPARKY
USA 116117474 GT50K BBR 100 JH1F JNSF 11JE1022
SUNSET CANYON IMPULS L MAID 4-ET 91%
USA 116519669 GT50K BBR 100 JH1F JNSF

SWEETIE PLUS IATOLAS BOLD {5}
USA 067129272 GT50K BBR 100 JH1F JNSF 1JE711

BW SEVILLE MARTA R991 91%
USA 116040433

TATTOO R991/R991
DHIA HERD # 93-52-0150 CONTROL # 1126
3-03 305 3 24070 4.6 1109 3.9 932 104DCR 3070C
4-05 277 3 24700 4.4 1092 3.7 910 104DCR 3010C
5-04 270 3 17320 4.3 746 4.1 702 103DCR 2173C
6-09 305 3 24290 3.9 941 3.5 857 104DCR 2695C
305 2X ME AVG 5L 21373M 934F 822P 2637C
PPA -260M -67F 3P / YD -1052M -99F -28P
CDCB PTA 08/01/2022 5RECS 69%R 10%ILE
-637M -0.10% -52F 0.03% -17P -274CM\$ -278NM\$ -292FM\$
-0.6PL 0.9LIV 4.4DPR 3.9CCR -0.3HCR 2.88SCS -175GM\$
0.0MFV 0.1DAB 0.3KET 1.2MAS 0.5MET 0.0RPL 3.09HTI
AJCA 08/01/2022 PTAT 57%R 0.1 JUI 2.7 JPI 59%R -29
SIRE: BW SEVILLE GJPI 9 8%ILE

NEXT DAM: BW WHISKY ANDREA M647 {6} 81%
6-07 268 3 17510 4.9 861 3.8 665 102DCR 2300C

4TH DAM: BW CENTURION SARAH D616 {5} 86%
3-08 301 3 22620 4.6 1036 3.8 853 102DCR 2842C



BW MIRROR MAY B509, E-92%
SELLING AS LOT 9703

LOT 9703 BW MIRROR MAY B509 USA 119849992 GT29K

BORN 10/08/2016 TATTOO B509/B509 BBR 100
DHIA HERD # 93-52-0150 CONTROL # 4896
FEMALE EFI 6.8% JH1F JNSF
1-11 257 3 15210 4.8 734 4.0 609 103DCR 2022C
2-10 305 3 23920 5.9 1401 4.0 948 104DCR 3282C
3-10 305 3 23490 5.8 1371 3.8 898 103DCR 3107C
305 2X ME AVG 3L 23123M 1291F 914P 3116C

2-00 86% 3-00 90% 3-07 91% 3-11 92%
ST SR DF RA RW RL FA FU RH RUW UC UD TP TL RTR RTS
39 29 40 21 34 22 25 30 49 42 35 34 34 32 36 30
PPA 2324M 208F 107P / YD 179M 111F 39P
CDCB GPTA S 11/01/2022 3RECS 84%R 66%ILE
-517M 0.22% 20F 0.08% -3P 197CM\$ 188NM\$ 127FM\$
2.3PL 0.7LIV 1.0DPR 0.4CCR -0.7HCR 2.92SCS 176GM\$
0.1MFV -0.3DAB 0.3KET 0.7MAS 0.2MET 0.1RPL 1.36HTI
AJCA 11/01/2022 GPTAT 84%R 0.9 GJUI 7.4 GJPI 79%R 42

SON(S):
BW TRADITION 505JE129
JNSF GJPI 94 72%ILE

DAUGHTER(S):
BW JIGGY MAY F636-ET
SELLING AS LOT 9636
BW JIGGY MAY F635-ET
SELLING AS LOT 9635
BW LEGION MAY F623-ET
SELLING AS LOT 9623
BW LEGION MAY F622-ET
SELLING AS LOT 9622
BW LEGION MAY F620-ET
SELLING AS LOT 9620
BW LEGION MAY F619-ET
SELLING AS LOT 9619
BW CHIEF MAY F617-ET
SELLING AS LOT 9617
BW CHIEF MAY F604
SELLING AS LOT 7604
BW CHROME HOPE E734
SELLING AS LOT 2760
BW OLIVER RITA D24-P 88%
2-09 305 3 23200 5.2 1215 3.8 890 104DCR 3080C

SISTER(S):
BW TBONE MARTHA Y744 85%
3-06 305 3 26540 5.0 1321 3.7 976 103DCR 3376C

SIRE: SUNSET CANYON MIRROR-ET
USA 118808990 GT13K BBR 100 JH1F JNSF A2A2 203JE1638
SEE REFERENCE SIRE P

DAM: BW VENERABLE JANE X230
USA 118121501
TATTOO X230/X230
DHIA HERD # 93-52-0150 CONTROL # 2062
1-10 305 3 20190 6.0 1209 3.9 781 103DCR 2703C
3-03 279 3 20100 5.3 1071 3.9 784 104DCR 2714C
4-02 305 3 15000 5.5 829 3.8 568 104DCR 1965C
305 2X ME AVG 3L 19030M 1077F 742P 2570C

2-03 81% 3-09 86%
ST SR DF RA RW RL FA FU RH RUW UC UD TP TL RTR RTS
39 33 36 25 38 26 26 38 35 42 34 26 32 27 32 37
PPA 152M 103F 13P / YD -211M 75F -3P
CDCB PTA 08/01/2022 3RECS 68%R 43%ILE
-254M 0.19% 27F 0.01% -7P 81CM\$ 80NM\$ 77FM\$
0.2PL -1.2LIV -0.2DPR 0.3CCR -0.7HCR 2.98SCS 79GM\$
-0.1MFV -0.2DAB -0.5KET 0.1MAS 0.2MET 0.0RPL -2.29HTI
AJCA 08/01/2022 PTAT 58%R 0.6 JUI 4.6 JPI 58%R 13

SISTER(S):
JX BW JAMMER VIOLA A910 {5} 85%
2-11 275 3 21180 4.5 959 3.5 743 103DCR 2563C

SELLING OPEN
IVF DONOR DAM
DRY AND OPEN

BRENTWOOD FARMS BREEDER & OWNER
ORLAND, CA

MAINSTREAM IATOLA SPARKY
USA 116117474 GT50K BBR 100 JH1F JNSF 11JE1022
SUNSET CANYON IMPULS L MAID 4-ET 91%
USA 116519669 GT50K BBR 100 JH1F JNSF

BW VENERABLE-ET
USA 114901730 GT50K BBR 100 JH1F JNSF 505JE121
BW SULTAN VIOLET U730 88%
USA 117265808

TATTOO U730/U730
DHIA HERD # 93-52-0150 CONTROL # 638
2-10 283 3 20530 5.3 1084 3.8 770 104DCR 2664C
3-09 305 3 23710 4.8 1142 3.8 909 104DCR 3090C
5-03 305 3 18930 5.3 1010 3.6 689 104DCR 2383C
6-05 277 3 16460 6.0 994 3.5 568 103DCR 1963C
305 2X ME AVG 5L 19317M 1052F 723P 2494C
PPA -765M 19F -25P / YD -1324M -14F -44P
CDCB PTA 08/01/2022 5RECS 68%R 16%ILE
-725M 0.11% -12F 0.01% -24P -140CM\$ -140NM\$ -130FM\$
0.7PL 0.1LIV 1.8DPR 2.5CCR -0.4HCR 2.98SCS -116GM\$
-0.1MFV -0.3DAB -0.9KET 1.8MAS 0.1MET 0.0RPL -0.32HTI
AJCA 08/01/2022 PTAT 58%R 0.7 JUI 4.9 JPI 59%R -24
SIRE: SHF CENTURION SULTAN GJPI -50 4%ILE

NEXT DAM: BW SUREFIRE MINDY M831 {6} 88%
3-10 279 3 24700 4.2 1033 3.6 877 103DCR 2869C
4TH DAM: BW TANNER APRIL L411 {5} 82%
2-05 259 3 21440 4.4 934 3.2 693 102DCR 2392C

Notes

Donor Dams

The next group of lots (10001-10017) are all carrying embryos out of the following cows. Pedigree pages for the embryos begin after Lot 10017. All are due between now and mid-February.



Brentwood

JX BW Got Maid Maddie C450 {6}, E-90%
2-5 365 3x 30,750 5.4% 1,659 4.1% 1,254

BW Mirror May B509, E-92%
2-10 305 3x 23,920 5.9% 1,401 4.0% 948



© Lea McCallough
English Fashion Photography

BW Mirror Lori B323, E-93%
4-3 305 3x 32,160 4.9% 1,574 3.7% 1,194

Hawk Pond Rosecrans Maddie, E-94%
5-7 305 17,710 4.3% 769 3.5% 618
Junior National Grand Champion, 2014
Reserve All American Five-Year-Old, 2016

BW Tequilla Allegra IF71 {6}-ET, E-91%
2-11 294 3x 27,700 5.1% 1,409 3.5% 974

LOT 10001A BW ZUMA FLOWER G69 USA 174217473

BORN 11/28/2020 TATTOO G69/G69 P2
 FEMALE EFI 6.3%
 PA -916M -15F -19P
 40CM\$ 33NM\$ -12FM\$
 1.4PL 3.8DPR 5.0CCR 2.4HCR 2.87SCS
 PA TYPE -0.2 JPI 38%R 23

SIRE: ISDK DJ ZUMA
 JEDNK00000302730 GT50K BBR 100 JH1F JNSF 236JE146
 SEE REFERENCE SIRE BL

DAM: BW BAILOUT FLOWER Y808
 USA 118981381
 TATTOO Y808/Y808
 DHIA HERD # 93-52-0150 CONTROL # 3597
 1-11 305 3 20440 5.3 1078 4.0 817 104DCR 2829C
 3-03 288 3 16180 5.4 881 4.2 686 104DCR 2365C
 4-03 305 3 22250 5.4 1192 4.0 883 103DCR 3057C
 5-06 273 3 15730 4.5 711 3.8 603 103DCR 1976C
 305 2X ME AVG 5L 17399M 987F 694P 2377C

2-04 79% 3-04 79%
 ST SR DF RA RW RL FA FU RH RUW UC UD TP TL RTR RTS
 36 34 34 27 39 25 25 27 34 12 28 16 34 23 33 27
 PPA -945M 8F -15P / YD -1590M -55F -46P
 CDCB PTA 08/01/2022 5RECS 63%R 14%ILE
 -787M 0.04% -29F 0.03% -23P -188CM\$ -189NM\$ -192FM\$
 -0.4PL 0.3LIV 3.5DPR 3.8CCR 0.7HCR 2.99SCS -95GM\$
 0.0MFV 0.3DAB -0.1KET 0.2MAS 0.3MET 0.0RPL 1.69HTI
 AJCA 08/01/2022 PTAT 49%R -0.5 JUI -5.0 JPI 53%R -28

BRED: 03/16/2022 DUE: 12/20/2022 TO
 JX RIVER VALLEY CHIEF {6}-ET
 USA 075341195 BBR 100 JH1F JNSF A2A2 777JE10034
 SEE REFERENCE SIRE C

CARRYING AN EMBRYO Sired BY JX RIVER VALLEY CHIEF {6}-ET AND OUT OF JX BW GOT MAID MADDIE C450 {6}.

SELLS AS A GROUP (LOTS 10001A-B)

BRENTWOOD FARMS BREEDER & OWNER
 ORLAND, CA

ISDK Q ZIK
 JEDNK00000301515 GT50K BBR 100 JH1F JNSF 224JE9310
 DNK 050670-01120
 JEDNK005067001120

BW BAILOUT-ET
 USA 116641175 GT50K BBR 100 JH1C JNSF A1A2 7JE1076

BW RENEGADE KELSEY W178 83%
 USA 117505410 GT6K BBR 100 JH1F JNSF
 TATTOO W178/W178
 DHIA HERD # 93-52-0150 CONTROL # 624
 1-10 305 3 20090 4.7 945 3.4 692 103DCR 2391C
 3-03 239 3 19140 4.8 920 3.8 722 102DCR 2474C
 305 2X ME AVG 2L 21358M 1040F 795P 2735C
 PPA -130M 2F -1P / YD -874M -20F -22P
 CDCB GPTA S 11/01/2022 2RECS 83%R 13%ILE
 -745M 0.04% -28F 0.02% -23P -194CM\$ -195NM\$ -194FM\$
 -0.9PL -0.5LIV 4.8DPR 5.3CCR 1.7HCR 2.94SCS -56GM\$
 0.0MFV 0.1DAB -0.3KET 0.2MAS 0.7MET 0.1RPL 0.73HTI
 AJCA 11/01/2022 GPTAT 82%R -0.6 GJUI -6.6 GJPI 78%R -20
 SIRE: BW RENEGADE-ET GJPI 31 19%ILE

NEXT DAM: BW ANZAC WENDA M973 92%
 4-02 285 3 26910 4.2 1128 3.3 896 103DCR 3043C

4TH DAM: BW ROSECRANS ZENA N746 90%
 3-03 274 2 21100 4.1 873 3.3 700 96DCR 2364C

LOT 10001B BW MAUI ELLEN G136 USA 174218102

BORN 12/19/2020 TATTOO G136/G136 P0
 FEMALE EFI 9.0%
 PA -327M -29F -16P
 -137CM\$ -132NM\$ -102FM\$
 1.0PL 1.1DPR 1.0CCR 0.8HCR 3.11SCS
 PA TYPE 1.0 JPI 36%R -28

BRED: 03/16/2022 DUE: 12/20/2022 TO
 JX RIVER VALLEY CHIEF {6}-ET
 USA 075341195 BBR 100 JH1F JNSF A2A2 777JE10034
 SEE REFERENCE SIRE C
 CARRYING AN EMBRYO Sired BY JX RIVER VALLEY CHIEF {6}-ET AND OUT OF JX BW GOT MAID MADDIE C450 {6}.

SELLS AS A GROUP (LOTS 10001A-B)

SIRE: AHLEM VALENTINO MAUI 21838
 USA 068951472 GT50K BBR 100 JH1C JNSF A1A2 203JE1385
 SEE REFERENCE SIRE M

DAM: BW APPLEJACK ELLEN D446
 USA 173622795
 TATTOO D446/D446
 DHIA HERD # 93-52-0150 CONTROL # 1483
 PPA -968M -75F -17P / YD -2124M -174F -49P
 CDCB PTA 08/01/2022 1RECS 50%R 17%ILE
 -522M 0.04% -17F 0.05% -9P -134CM\$ -135NM\$ -162FM\$
 -0.7PL -1.5LIV 1.3DPR 2.0CCR 1.0HCR 3.13SCS -86GM\$
 -0.3MFV -0.4DAB -0.1KET 0.3MAS -0.1MET 0.0RPL -4.46HTI
 PA TYPE 0.8 JUI JPI 45%R -22

SISTER(S):
 BW NITRO MAY B503 85%
 3-11 305 3 27640 5.1 1418 3.5 967 103DCR 3342C

BRENTWOOD FARMS BREEDER & OWNER
 ORLAND, CA

ALL LYNN'S LOUIE VALENTINO-ET
 USA 116279413 GT50K BBR 100 JH1C JNSF A2A2 7JE1038

AHLEM HEADLINE MAID 34174-ET 90%
 USA 069041380 GT3K BBR 100 JH1F JNSF

STEINHAUERS IATOLA APPLEJACK
 USA 115488982 GT50K BBR 100 JH1F JNSF 11JE968

BW DIVIDEND HEIDI Y193 90%
 USA 118638948
 TATTOO Y193/Y193

DHIA HERD # 93-52-0150 CONTROL # 3195
 2-00 297 3 16740 5.3 890 3.9 653 104DCR 2260C
 3-00 273 3 21840 5.1 1104 4.0 882 103DCR 2993C
 3-11 305 3 17610 5.5 970 4.1 726 104DCR 2515C
 5-05 305 3 23840 4.9 1165 3.8 896 104DCR 3100C
 305 2X ME AVG 4L 19980M 1048F 804P 2767C
 PPA 848M 61F 43P / YD -51M 21F 13P
 CDCB PTA 08/01/2022 4RECS 67%R 57%ILE
 -99M 0.05% 6F 0.03% 3P 152CM\$ 146NM\$ 116FM\$
 2.0PL 2.6LIV 0.8DPR 1.6CCR 0.5HCR 2.92SCS 132GM\$
 0.0MFV 0.1DAB 0.3KET 2.2MAS 0.8MET 0.2RPL 5.07HTI
 AJCA 08/01/2022 PTAT 58%R 0.6 JUI 5.2 JPI 58%R 42
 SIRE: SUNSET CANYON DIVIDEND-ET GJPI 81 81%ILE

NEXT DAM: BW SENIOR LANE W761 82%
 2-11 305 3 19250 5.6 1083 4.3 831 103DCR 2880C

4TH DAM: BW SULTAN LANE L946 84%
 4-11 305 3 26930 4.9 1328 3.9 1037 104DCR 3565C

LOT 10002A BW CITATION A MARTA G124 USA 174217996

BORN 12/15/2020 TATTOO G124/G124 PO
 FEMALE EFI 8.1%
 PA -443M -23F -22P
 -66CM\$ -60NM\$ -17FM\$
 2.6PL 1.2DPR 1.5CCR 1.8HCR 3.06SCS
 PA TYPE 1.0 JPI 38%R -16

SISTER(S):
 BW MAUI MARISSA D86 82%

SIRE: BW CITATION A-ET
 USA 118367576 GT80K BBR 100 JH1C JNSF A2A2 505JE125
 SEE REFERENCE SIRE E

DAM: BW SUREFIRE MARTA B452
 USA 119812538
 TATTOO B452/B452
 DHIA HERD # 93-52-0150 CONTROL # 4935
 2-00 297 3 16650 4.1 687 3.3 554 103DCR 1865C
 3-00 305 3 18120 4.3 773 3.3 601 104DCR 2067C
 4-03 277 3 20570 5.6 1160 3.4 691 102DCR 2387C
 305 2X ME AVG 3L 18736M 886F 634P 2162C

2-06 85% 3-08 90%
 ST SR DF RA RW RL FA FU RH RUW UC UD TP TL RTR RTS
 43 37 36 18 46 27 26 46 46 45 36 34 35 28 33 31
 PPA -617M -71F -52P / YD -1417M -95F -73P
 CDCB PTA 08/01/2022 3RECS 64%R 7%ILE
 -798M -0.03% -45F -0.03% -35P -390CM\$ -381NM\$ -324FM\$
 -0.6PL 2.0LIV 1.7DPR 1.7CCR 0.7HCR 3.14SCS -359GM\$
 -0.1MFV -0.1DAB -0.9KET 1.4MAS 0.3MET -0.1RPL -0.10HTI
 AJCA 08/01/2022 PTAT 53%R 1.2 JUI 12.4 JPI 54%R -75

SISTER(S):
 BW JURY SNOW Y408 84%
 2-10 289 3 16210 5.1 831 3.6 586 103DCR 2026C

BRED: 04/07/2023 DUE: 01/11/2024 TO
 JX RIVER VALLEY CHIEF {6}-ET
 USA 075341195 BBR 100 JH1F JNSF A2A2 777JE10034
 SEE REFERENCE SIRE C

CARRYING AN EMBRYO Sired BY JX RIVER VALLEY CHIEF {6}-ET AND OUT OF JX BW GOT MAID MADDIE C450 {6}

SELLS AS A GROUP (LOTS 10002A-E)

BRENTWOOD FARMS BREEDER & OWNER
 ORLAND, CA

ALL LYNNS VALENTINO IRWIN-ET
 USA 117423084 GT50K BBR 100 JH1C JNSF A2A2 7JE1163

BW CENTURION PEGGY K798 92%
 USA 111926011 GT50K BBR 100 JH1C JNSF

BW SUREFIRE
 USA 114204404 GTHD BBR 100 JH1F JNSF 505JE110

BW ILLUSIONIST JANINA W913 80%
 USA 117940633

TATTOO W913/W913
 DHIA HERD # 93-52-0150 CONTROL # 1760
 1-10 305 3 17770 4.7 833 3.6 637 103DCR 2202C
 3-04 305 3 15330 4.6 705 3.5 535 103DCR 1849C
 305 2X ME AVG 3L 14592M 731F 533P 1840C
 PPA -2204M -82F -88P / YD -2160M -78F -84P
 CDCB PTA 08/01/2022 3RECS 65%R 6%ILE
 -999M 0.05% -38F -0.01% -39P -440CM\$ -435NM\$ -392FM\$
 -1.4PL 1.4LIV 0.2DPR -0.3CCR -0.5HCR 3.01SCS -445GM\$
 -0.1MFV 0.0DAB -0.5KET 2.6MAS 0.1MET 0.0RPL 2.94HTI
 AJCA 08/01/2022 PTAT 55%R 0.6 JUI 8.5 JPI 54%R -90
 SIRE: BW ILLUSIONIST {6} GJPI -70 4%ILE

NEXT DAM: BW COUNTRY MARGE S65 87%
 3-07 305 3 21750 4.5 971 3.3 711 103DCR 2455C

4TH DAM: BW LEGION GRACE D645 {6} 93%
 6-08 305 3 25860 4.8 1247 3.3 860 103DCR 2970C

LOT 10002B BW DISCO RACHEL G126 USA 174218018

BORN 12/16/2020 TATTOO G126/G126 P1
 FEMALE EFI 9.1%
 PA -7M -12F -6P
 -10CM\$ -5NM\$ 24FM\$
 1.8PL -1.3DPR -0.9CCR 1.6HCR 3.07SCS
 PA TYPE 0.9 JPI 37%R -9

SIRE: OAKLANE DAZZLER DISCO 2127-ET
 USA 067742127 GT99K BBR 100 JH1F JNSF A1A2 7JE1528
 SEE REFERENCE SIRE AG

DAM: BW TOPSY RACHEL C545
 USA 173267916
 TATTOO C545/C545
 DHIA HERD # 93-52-0150 CONTROL # 735
 1-10 282 3 15570 4.5 704 3.6 561 103DCR 1904C
 2-10 305 3 24890 4.5 1112 3.4 844 103DCR 2916C
 305 2X ME AVG 2L 21806M 988F 769P 2626C

2-04 83% 3-02 77%
 ST SR DF RA RW RL FA FU RH RUW UC UD TP TL RTR RTS
 42 20 32 26 32 38 22 32 35 29 15 29 34 22 25 32
 PPA 1942M 33F 49P / YD 708M -21F 5P
 CDCB PTA 08/01/2022 2RECS 57%R 24%ILE
 244M -0.12% -13F -0.05% -2P -55CM\$ -46NM\$ -24FM\$
 0.5PL 0.9LIV -1.0DPR -0.9CCR 1.5HCR 3.16SCS -85GM\$
 0.0MFV 0.1DAB -0.3KET 0.8MAS 0.5MET 0.1RPL 1.71HTI
 AJCA 08/01/2022 PTAT 47%R 0.4 JUI 7.5 JPI 47%R -16

BRED: 04/07/2023 DUE: 01/11/2024 TO
 JX RIVER VALLEY CHIEF {6}-ET
 USA 075341195 BBR 100 JH1F JNSF A2A2 777JE10034
 SEE REFERENCE SIRE C

CARRYING AN EMBRYO Sired BY JX RIVER VALLEY CHIEF {6}-ET AND OUT OF JX BW GOT MAID MADDIE C450 {6}

SELLS AS A GROUP (LOTS 10002A-E)

BRENTWOOD FARMS BREEDER & OWNER
 ORLAND, CA

SHAN-MAR HILARIO CHISEL-ET
 USA 067108037 GT80K BBR 100 JH1F JNSF A2A2 7JE1375

SUNSET CANYON DZZLER V MAID 2348 90%
 USA 118706113 GT8K BBR 100 JH1F JNSF

MVF AXIS TOPSY 2146-ET
 USA 067442146 GT99K BBR 100 JH1F JNSF A1A2 203JE1628

BW REPORTER SHERRI B91
 USA 119665640
 TATTOO B91/B91
 DHIA HERD # 93-52-0150 CONTROL # 4499
 CDCB PTA 08/01/2022 ORECS 43%R 17%ILE
 -214M -0.09% -29F -0.04% -17P -134CM\$ -127NM\$ -76FM\$
 0.1PL 0.9LIV 1.1DPR 1.0CCR 0.8HCR 3.05SCS -101GM\$
 0.0MFV 0.2DAB -0.1KET 0.6MAS 0.2MET 0.1RPL 1.96HTI
 AJCA 08/01/2022 PTAT 41%R 0.6 JUI 9.0 JPI 40%R -25
 SIRE: AHLEM VALENTINO MAUI 21838 GJPI -33 5%ILE

NEXT DAM: BW METALICA MARINDA Y690 87%
 3-08 264 3 22550 4.1 929 3.4 761 102DCR 2539C

4TH DAM: BW KYROS LUCY W571 {6} 75%
 1-09 280 3 16210 4.9 798 3.8 616 103DCR 2131C

LOT 10002C BW LIGHTNING NADINE G195 USA 174258799

BORN 01/10/2021 TATTOO /G195 P3
 FEMALE EFI 8.7%
 PA 545M 14F 22P
 206CM\$ 204NM\$ 178FM\$
 1.0PL -0.9DPR 0.0CCR 2.7HCR 3.03SCS
 PA TYPE 1.5 JPI 35%R 54

BRENTWOOD FARMS BREEDER & OWNER
 ORLAND, CA

JX AHLEM HARRIS BALTAZAR {5}-ET
 USA 074067612 GT99K BBR 100 JH1F JNSF A2A2 29JE4008
 BW MACHETE LIZZIE Y12 90%
 USA 118584146 GT13K BBR 100 JH1F JNSF

BRED: 04/07/2023 DUE: 01/11/2024 TO
 JX RIVER VALLEY CHIEF {6}-ET
 USA 075341195 BBR 100 JH1F JNSF A2A2 777JE10034
 SEE REFERENCE SIRE C
 CARRYING AN EMBRYO Sired BY JX RIVER VALLEY CHIEF {6}-ET AND OUT
 OF JX BW GOT MAID MADDIE C450 {6}
 SELLS AS A GROUP (LOTS 10002A-E)

GOLDUST KARBALA LADD-ET
 USA 117627303 GT50K BBR 100 JH1F JNSF A2A2 11JE1140

BW TBONE IRIS IF283-ET 88%
 USA 118127217 GT6K BBR 100 JH1F JNSF
 TATTOO IF283/IF283
 DHIA HERD # 93-52-0150 CONTROL # 2177
 2-04 305 3 21770 5.0 1079 3.7 806 103DCR 2788C
 3-05 305 3 25880 4.1 1051 3.2 822 104DCR 2815C
 5-01 268 3 15840 4.7 748 3.8 600 101DCR 2030C
 305 2X ME AVG 3L 20275M 939F 732P 2505C
 PPA 659M 24F 18P / YD 133M 21F 10P
 CDCB GPTA S 11/01/2022 3RECS 85%R 37%ILE
 7M 0.01% 3F 0.00% 1P 45CM\$ 45NM\$ 43FM\$
 -0.2PL -0.2LIV 0.6DPR 0.8CCR 1.2HCR 3.05SCS 74GM\$
 -0.3MFV -0.2DAB -0.4KET 0.7MAS 0.3MET 0.0RPL -3.09HTI
 AJCA 11/01/2022 GPTAT 84%R 0.8 GJUI 4.6 GJPI 81%R 11

SIRE: JX BW LIGHTNING {6} (TWIN)
 USA 173135567 GT99K BBR 100 JH1F JNSF 505JE128
 SEE REFERENCE SIRE A

DAM: BW LADD NADINE C208
 USA 173102527
 TATTOO C208/C208
 DHIA HERD # 93-52-0150 CONTROL # 603
 2-00 305 3 20280 4.3 870 3.5 702 103DCR 2364C
 3-03 251 3 20250 4.6 939 3.4 691 101DCR 2387C
 305 2X ME AVG 2L 21733M 980F 765P 2596C
 2-08 87% 3-06 88%
 ST SR DF RA RW RL FA FU RH RUW UC UD TP TL RTR RTS
 46 38 46 29 32 27 28 37 42 46 38 37 38 16 29 46
 PPA 2172M 44F 54P / YD 395M 8F 9P
 CDCB PTA 08/01/2022 2RECS 62%R 26%ILE
 -322M 0.06% -2F 0.02% -8P -31CM\$ -32NM\$ -40FM\$
 0.5PL 0.8LIV 0.0DPR 0.3CCR 1.8HCR 2.98SCS -51GM\$
 0.0MFV -0.1DAB 0.0KET 1.6MAS -0.4MET -0.3RPL 2.01HTI
 AJCA 08/01/2022 PTAT 54%R 1.6 JUI 13.8 JPI 54%R 4

PPA 659M 24F 18P / YD 133M 21F 10P
 CDCB GPTA S 11/01/2022 3RECS 85%R 37%ILE
 7M 0.01% 3F 0.00% 1P 45CM\$ 45NM\$ 43FM\$
 -0.2PL -0.2LIV 0.6DPR 0.8CCR 1.2HCR 3.05SCS 74GM\$
 -0.3MFV -0.2DAB -0.4KET 0.7MAS 0.3MET 0.0RPL -3.09HTI
 AJCA 11/01/2022 GPTAT 84%R 0.8 GJUI 4.6 GJPI 81%R 11
 SIRE: RICHIES JACE TBONE A364 GJPI -20 5%ILE

NEXT DAM: BW CENTURION IRIS K347 {6} 95%
 6-09 365 3 39630 4.8 1895 3.5 1392 DHIR 4812C
 RESERVE GRAND CHAMPION, 2005 OREGON STATE FAIR
 HALL OF FAME RECORD ON 6-9 RECORD

4TH DAM: BW DC SHELLY N275 {5} 90%
 2-08 277 3 20520 4.3 874 3.5 709 98DCR 2303C

LOT 10002D BW BOLD SILVIA G226 {6} USA 174259062

BORN 01/23/2021 TATTOO /G226 P1
 FEMALE EFI 8.1%
 PA 385M 3F 6P
 -49CM\$ -44NM\$ -16FM\$
 -1.3PL -0.2DPR -0.4CCR -2.1HCR 3.07SCS
 PA TYPE 0.6 JPI 38%R -15

BRED: 04/07/2023 DUE: 01/11/2024 TO
 JX RIVER VALLEY CHIEF {6}-ET
 USA 075341195 BBR 100 JH1F JNSF A2A2 777JE10034
 SEE REFERENCE SIRE C

CARRYING AN EMBRYO Sired BY JX RIVER VALLEY CHIEF {6}-ET AND OUT
 OF JX BW GOT MAID MADDIE C450 {6}

SELLS AS A GROUP (LOTS 10002A-E)

SISTER(S):
 BW CASINO ALAINA D168 81%
 2-11 287 3 16500 5.2 852 4.0 653 103DCR 2261C
 SELLING AS LOT 1264

BRENTWOOD FARMS BREEDER & OWNER
 ORLAND, CA

SIRE: SWEETIE PLUS IATOLAS BOLD {5}
 USA 067129272 GT50K BBR 100 JH1F JNSF 11JE711
 SEE REFERENCE SIRE BP

SC GOLD DUST PARAMOUNT IATOLA-ET
 USA 112118277 GTHD BBR 100 JH1F JNSF A2A2 29JE3301
 SWEETIE PLUS FG ARTIST BOLD {4} 88%
 USA 067037181 GT3K BBR 100 JH1F JNSF

DAM: BW MAUI SILVIA B712
 USA 119946019
 TATTOO B712/B712
 DHIA HERD # 93-52-0150 CONTROL # 4978
 1-10 305 3 17270 4.2 728 3.4 589 103DCR 1979C
 3-00 305 3 20230 4.0 813 3.5 708 103DCR 2282C
 4-00 298 3 22130 5.0 1105 3.6 794 102DCR 2745C
 305 2X ME AVG 3L 19402M 870F 694P 2316C
 2-03 77% 3-05 81%
 ST SR DF RA RW RL FA FU RH RUW UC UD TP TL RTR RTS
 41 35 31 30 28 27 18 28 32 34 31 33 34 22 36 30
 PPA 496M -30F -4P / YD -754M -70F -45P
 CDCB PTA 08/01/2022 4RECS 64%R 17%ILE
 -288M -0.06% -26F -0.04% -19P -144CM\$ -136NM\$ -85FM\$
 0.4PL 0.1LIV 0.6DPR 0.5CCR 0.3HCR 3.09SCS -128GM\$
 0.0MFV 0.1DAB -0.1KET -1.5MAS 0.1MET 0.2RPL -2.13HTI
 AJCA 08/01/2022 PTAT 53%R 0.2 JUI 12.1 JPI 54%R -33

AHLEM VALENTINO MAUI 21838
 USA 068951472 GT50K BBR 100 JH1C JNSF A1A2 203JE1385

BW VENERABLE MARTA Y321 83%
 USA 118707020

TATTOO Y321/Y321
 DHIA HERD # 93-52-0150 CONTROL # 3172
 1-10 305 3 14120 5.8 821 3.7 524 104DCR 1812C
 3-01 305 3 19620 5.5 1083 3.6 703 103DCR 2430C
 305 2X ME AVG 2L 17244M 984F 640P 2216C
 PPA -789M -7F -34P / YD -737M -1F -33P
 CDCB PTA 08/01/2022 2RECS 63%R 25%ILE
 -328M 0.11% 7F 0.00% -12P -40CM\$ -38NM\$ -26FM\$
 -1.1PL -1.5LIV -0.2DPR 0.3CCR -0.4HCR 3.04SCS -9GM\$
 -0.1MFV 0.0DAB -0.1KET -1.3MAS 0.5MET 0.2RPL -3.09HTI
 AJCA 08/01/2022 PTAT 53%R -0.1 JUI 8.1 JPI 54%R -10
 SIRE: BW VENERABLE-ET GJPI -11 8%ILE

NEXT DAM: BW SAMBO RACHEL U347 82%
 3-08 305 3 25470 5.4 1378 3.9 1002 104DCR 3469C

4TH DAM: BW MAXIMUM LEAH R910 {6} 78%
 1-11 282 3 10880 4.8 520 3.6 388 103DCR 1341C

LOT 1002E BW DISCO MARY G208 USA 174258913

BORN 01/13/2021 TATTOO /G208 P0
 FEMALE EFI 9.0%
 PA -572M -26F -22P
 -65CM\$ -63NM\$ -43FM\$
 3.0PL 0.4DPR 0.6CCR 0.9HCR 3.01SCS
 PA TYPE 1.1 JPI 39%R -21

SISTER(S):
 BW VICTORIOUS VICKI D424 80%
 2-00 275 3 14300 5.1 723 3.9 558 103DCR 1931C
 SELLING AS LOT 1435

SIRE: OAKLANE DAZZLER DISCO 2127-ET
 USA 067742127 GT99K BBR 100 JH1F JNSF A1A2 7JE1528
 SEE REFERENCE SIRE AG

DAM: BW MAUI MARY B47
 USA 119626652
 TATTOO B47/B47
 DHIA HERD # 93-52-0150 CONTROL # 4519
 1-11 305 3 19280 4.8 927 3.6 702 103DCR 2427C
 3-00 272 3 18860 5.0 942 3.8 713 103DCR 2467C
 3-11 269 3 17040 4.7 795 3.9 668 102DCR 2201C
 4-11 273 3 22120 5.0 1096 3.6 788 103DCR 2724C
 305 2X ME AVG 4L 19133M 963F 734P 2516C

2-02 85% 3-01 88% 3-08 90%
 ST SR DF RA RW RL FA FU RH RUW UC UD TP TL RTR RTS
 42 39 42 26 32 32 28 39 39 46 38 29 34 12 29 38
 PPA 248M 27F 9P / YD -1652M -73F -60P
 CDCB PTA 08/01/2022 5RECS 67%R 15%ILE
 -886M 0.01% -41F 0.00% -33P -166CM\$ -162NM\$ -131FM\$
 2.9PL 0.6LIV 2.2DPR 1.9CCR 0.2HCR 3.04SCS -166GM\$
 0.0MFV 0.0DAB -0.3KET 1.3MAS -0.1MET 0.1RPL 1.92HTI
 AJCA 08/01/2022 PTAT 57%R 0.7 JUI 8.9 JPI 56%R -40

BRED: 04/07/2023 DUE: 01/11/2024 TO
 JX RIVER VALLEY CHIEF {6}-ET
 USA 075341195 BBR 100 JH1F JNSF A2A2 777JE10034
 SEE REFERENCE SIRE C

CARRYING AN EMBRYO Sired BY JX RIVER VALLEY CHIEF {6}-ET AND OUT OF JX BW GOT MAID MADDIE C450 {6}

SELLS AS A GROUP (LOTS 10002A-E)

BRENTWOOD FARMS BREEDER & OWNER
 ORLAND, CA

SHAN-MAR HILARIO CHISEL-ET
 USA 067108037 GT80K BBR 100 JH1F JNSF A2A2 7JE1375
 SUNSET CANYON DZZLER V MAID 2348 90%
 USA 118706113 GT8K BBR 100 JH1F JNSF

AHLEM VALENTINO MAUI 21838
 USA 068951472 GT50K BBR 100 JH1C JNSF A1A2 203JE1385

BW CANCELLARA MARIE X545 78%
 USA 118367464
 TATTOO X545/X545

DHIA HERD # 93-52-0150 CONTROL # 2423
 1-09 305 3 11500 5.6 647 4.0 465 103DCR 1610C
 305 2X ME AVG 2L 12109M 680F 487P 1686C
 PPA -4821M -189F -159P / YD -4166M -156F -136P
 CDCB PTA 08/01/2022 2RECS 61%R 6%ILE
 -1366M 0.09% -48F 0.03% -44P -435CM\$ -431NM\$ -412FM\$
 -0.5PL -0.4LIV 1.6DPR 1.7CCR -0.7HCR 3.14SCS -402GM\$
 -0.2MFV -0.2DAB -0.6KET 1.2MAS 0.0MET 0.2RPL -1.44HTI
 AJCA 08/01/2022 PTAT 50%R -0.2 JUI -3.1 JPI 50%R-102
 SIRE: BW CANCELLARA {6}-ET GJPI -89 2%ILE

NEXT DAM: BW MORROCCO LEEZA U484 2-
 08 264 3 17130 5.0 852 3.5 595 103DCR 2056C
 4TH DAM: BW ROCKET JENNY M308 86%
 4-05 305 3 20070 4.1 819 3.6 730 104DCR 2324C

LOT 1003A BW CASINO ABIGAIL D298 USA 173590908

BORN 12/31/2018 TATTOO D298/D298
 DHIA HERD # 93-52-0150 CONTROL # 1543
 FEMALE EFI 8.3%
 2-01 297 3 20360 4.7 956 3.6 728 103DCR 2517C
 305 2X ME AVG 1L 22106M 1055F 813P 2812C

2-03 85% 3-03 69% 3-09 78%
 ST SR DF RA RW RL FA FU RH RUW UC UD TP TL RTR RTS
 37 38 35 12 30 30 13 44 25 40 26 34 36 35 28 32

PPA 1641M 99F 50P / YD 699M 73F 31P
 CDCB PTA 08/01/2022 2RECS 58%R 54%ILE
 -55M 0.08% 15F 0.04% 7P 138CM\$ 133NM\$ 93FM\$
 1.5PL -0.8LIV 0.8DPR 1.1CCR 0.2HCR 3.01SCS 130GM\$
 -0.2MFV 0.0DAB -0.5KET -0.9MAS 0.0MET 0.0RPL -4.19HTI
 AJCA 08/01/2022 PTAT 52%R 0.7 JUI 12.8 JPI 50%R 36

SISTER(S):
 BW CHICAGO JANET E102 85%

SIRE: ELLIOTT'S REGENCY CASINO-ET
 JE840003125141657 GT50K BBR 100 JH1F JNSF A2A2 14JE725
 SEE REFERENCE SIRE I

DAM: BW LEMONHEAD TARA B738
 USA 119945773
 TATTOO B738/B738
 DHIA HERD # 93-52-0150 CONTROL # 62
 1-11 254 3 15200 4.7 715 3.7 561 102DCR 1922C
 2-10 292 3 19970 4.7 944 3.7 737 103DCR 2532C
 3-10 271 3 21060 5.8 1211 3.6 756 103DCR 2614C
 4-09 297 3 20910 5.3 1110 3.9 820 104DCR 2838C
 305 2X ME AVG 4L 20441M 1060F 767P 2638C

2-02 80% 3-04 80%
 ST SR DF RA RW RL FA FU RH RUW UC UD TP TL RTR RTS
 37 31 30 21 34 27 29 32 33 29 32 32 38 25 28 25
 PPA 697M 65F 23P / YD -286M 18F -5P
 CDCB PTA 08/01/2022 4RECS 66%R 47%ILE
 -61M 0.08% 13F 0.01% 0P 100CM\$ 97NM\$ 86FM\$
 1.1PL -1.9LIV 1.3DPR 1.8CCR -0.8HCR 2.91SCS 120GM\$
 -0.3MFV -0.3DAB -1.0KET 0.1MAS -0.1MET -0.1RPL -5.54HTI
 AJCA 08/01/2022 PTAT 56%R 0.1 JUI 3.8 JPI 57%R 23

SISTER(S):
 BW CITATION CINDY A371 83%
 1-11 295 3 20640 5.1 1053 3.7 760 103DCR 2628C

BRED: 05/09/2022 DUE: 02/12/2023 TO
 JX RIVER VALLEY CHIEF {6}-ET
 USA 075341195 BBR 100 JH1F JNSF A2A2 777JE10034
 SEE REFERENCE SIRE C

CARRYING AN EMBRYO Sired BY JX RIVER VALLEY CHIEF {6}-ET AND OUT OF JX BW GOT MAID MADDIE C450 {6}

SELLS AS A GROUP (LOTS 10003A-C)

BRENTWOOD FARMS BREEDER & OWNER
 ORLAND, CA

TJF VISIONARY REGENCY
 USA 067248196 GT80K BBR 100 JH1F JNSC A2A2 14JE662

CHILLI PREMIER CINEMA-ET 93%
 USA 071577202 GT50K BBR 100 JH1F JNSF

STEINHAUERS SAMSON LEMONHEAD
 USA 118662185 GT80K BBR 100 JH1F JNSF A2A2 14JE670

BW BOLD DEBBIE X849 {6} 70%
 USA 118522544 GT13K BBR 100 JH1F JNSF

TATTOO X849/X849
 DHIA HERD # 93-52-0150 CONTROL # 2695
 1-09 276 3 16060 4.7 757 3.5 564 103DCR 1949C
 2-08 271 3 16510 4.3 708 3.4 556 103DCR 1901C
 305 2X ME AVG 2L 18965M 871F 668P 2300C
 PPA -751M -45F -42P / YD -751M -49F -43P
 CDCB GPTA S 11/01/2022 2RECS 85%R 32%ILE
 391M -0.12% -7F -0.07% 0P 13CM\$ 17NM\$ 68FM\$
 0.6PL -4.2LIV 2.0DPR 2.0CCR -1.6HCR 2.88SCS 74GM\$
 -0.4MFV -0.6DAB -0.5KET -0.7MAS -0.7MET -0.3RPL -9.00HTI
 AJCA 11/01/2022 GPTAT 85%R -0.1 GJUI 5.3 GJPI 80%R 6
 SIRE: SWEETIE PLUS IATOLAS BOLD {5} GJPI 3 11%ILE

NEXT DAM: BW DESTINY ALYSSA W546 {5} 82%
 3-02 305 3 23150 4.6 1066 3.7 850 103DCR 2884C

4TH DAM: BW WHISKY ALYSSA R565 {4} 88%
 3-09 305 3 22370 4.8 1076 3.8 850 103DCR 2902C

LOT 10003B BW KARBALA ASTRA E246 USA 173958025

BORN 01/23/2020 TATTOO E246/E246
 DHIA HERD # 93-52-0150 CONTROL # 2312
 FEMALE EFI 8.7%

2-02 79%
 ST SR DF RA RW RL FA FU RH RUW UC UD TP TL RTR RTS
 27 27 33 26 26 38 28 35 39 33 26 38 22 18 35 25
 PPA -102M 4F -12P / YD -72M 9F -13P
 CDCB PTA 08/01/2022 1RECS 53%R 37%ILE
 -187M 0.03% -2F -0.02% -12P 41CM\$ 46NM\$ 77FM\$
 1.4PL -0.3LIV 0.6DPR 0.6CCR 0.6HCR 3.05SCS 48GM\$
 0.0MFV -0.2DAB -0.2KET 2.3MAS -0.4MET -0.1RPL 2.65HTI
 AJCA 08/01/2022 PTAT 47%R 1.1 JUI 12.2 JPI 46%R 9

SIRE: BW KARBALA-ET
 USA 115611760 GTHD BBR 100 JH1C JNSF A2A2 11JE978
 SEE REFERENCE SIRE Q

DAM: BW MAUI LORNA B461
 USA 119812408
 TATTOO B461/B461
 DHIA HERD # 93-52-0150 CONTROL # 4929

2-00 305 3 18000 4.8 856 3.6 642 103DCR 2219C
 3-04 305 3 24700 4.4 1092 3.4 846 103DCR 2917C
 4-05 284 3 28180 5.1 1450 3.6 1021 103DCR 3531C
 305 2X ME AVG 3L 22495M 1100F 815P 2814C

2-06 84% 3-08 86%
 ST SR DF RA RW RL FA FU RH RUW UC UD TP TL RTR RTS
 32 35 34 21 36 26 24 37 38 37 31 34 32 18 26 25

PPA 2649M 116F 65P / YD 233M -1F -11P
 CDCB PTA 08/01/2022 4RECS 64%R 33%ILE
 -77M -0.04% -12F -0.04% -11P 16CM\$ 25NM\$ 73FM\$
 1.5PL 0.4LIV 1.6DPR 1.4CCR 0.1HCR 3.21SCS 50GM\$
 0.0MFV 0.1DAB -0.3KET 0.9MAS 0.0MET 0.1RPL 1.71HTI
 AJCA 08/01/2022 PTAT 52%R 1.0 JUI 10.6 JPI 54%R 1

BRED: 05/09/2022 DUE: 02/12/2023 TO
 JX RIVER VALLEY CHIEF {6}-ET
 USA 075341195 BBR 100 JH1F JNSF A2A2 777JE10034
 SEE REFERENCE SIRE C

CARRYING AN EMBRYO Sired BY JX RIVER VALLEY CHIEF {6}-ET AND OUT OF JX BW GOT MAID MADDIE C450 {6}

SELLS AS A GROUP (LOTS 10003A-C)

BRENTWOOD FARMS BREEDER & OWNER
 ORLAND, CA

SC GOLD DUST PARAMOUNT IATOLA-ET
 USA 112118277 GTHD BBR 100 JH1F JNSF A2A2 29JE3301
 BW CENTURION PEGGY K798 92%
 USA 111926011 GT50K BBR 100 JH1C JNSF

AHLEM VALENTINO MAUI 21838
 USA 068951472 GT50K BBR 100 JH1C JNSF A1A2 203JE1385
 BW REBELLION CARRIE X558 82%
 USA 118367316

TATTOO X558/X558
 DHIA HERD # 93-52-0150 CONTROL # 2466
 1-09 305 3 18630 4.6 857 3.8 710 103DCR 2358C
 2-09 287 3 18880 5.0 936 3.8 726 103DCR 2505C
 305 2X ME AVG 3L 17228M 828F 668P 2253C
 PPA -144M -26F -2P / YD -302M -10F -5P
 CDCB PTA 08/01/2022 3RECS 64%R 33%ILE
 -293M 0.06% -2F 0.02% -6P 17CM\$ 21NM\$ 15FM\$
 -0.1PL -0.4LIV 2.1DPR 2.3CCR -0.9HCR 3.23SCS 94GM\$
 0.0MFV 0.0DAB -0.7KET 0.5MAS 0.2MET 0.1RPL 0.13HTI

AJCA 08/01/2022 PTAT 50%R 0.2 JUI 0.3 JPI 54%R 4
 SIRE: BW REBELLION GJPI -8 7%ILE

NEXT DAM: BW SULTAN SPRING W183 86%
 3-00 305 3 27380 4.6 1250 3.6 973 104DCR 3347C
 4TH DAM: BW SUREFIRE ADA R166 92%
 7-09 305 3 32340 4.1 1333 3.3 1083 103DCR 3630C

LOT 10003C BW FASTRACK ABBY A924 USA 119546273

BORN 11/28/2015 TATTOO A924/A924
 DHIA HERD # 93-52-0150 CONTROL # 4314
 FEMALE EFI 7.5%

1-10 209 3 8010 5.1 412 3.8 307 100DCR 1062C
 2-10 305 3 16630 4.4 734 3.5 590 103DCR 1992C
 3-11 276 3 19850 4.2 835 3.6 709 103DCR 2319C
 4-10 305 3 18810 5.3 998 3.7 699 103DCR 2418C
 305 2X ME AVG 4L 16956M 806F 623P 2111C

2-04 69% 3-04 72%
 ST SR DF RA RW RL FA FU RH RUW UC UD TP TL RTR RTS
 36 32 23 36 42 35 23 26 22 28 32 34 34 23 35 23

PPA -1296M -70F -55P / YD -1294M -54F -49P
 CDCB PTA 08/01/2022 5RECS 66%R 21%ILE
 -532M 0.03% -19F 0.00% -20P -87CM\$ -83NM\$ -63FM\$
 1.7PL 2.0LIV 2.3DPR 2.4CCR 0.2HCR 3.05SCS -68GM\$
 0.0MFV 0.3DAB -0.1KET -0.2MAS 0.3MET -0.2RPL 0.87HTI
 AJCA 08/01/2022 PTAT 53%R -0.8 JUI 0.4 JPI 56%R -19

DAUGHTER(S):
 BW KARBALA LILAC E73 81%
 BW OLIVER HALEY C276 86%
 3-08 305 3 20390 4.8 974 3.7 754 103DCR 2604C

SIRE: BW FASTRACK-ET
 USA 117460119 GT50K BBR 100 JH1F JNSF A2A2 7JE1190
 SEE REFERENCE SIRE BD

DAM: BW JURY STARR Y458
 USA 118823168
 TATTOO Y458/Y458
 DHIA HERD # 93-52-0150 CONTROL # 3301

1-10 270 3 15310 4.9 751 3.8 577 103DCR 1996C
 2-09 277 3 16130 4.9 796 3.8 616 103DCR 2128C
 3-09 184 3 10790 6.2 674 3.9 422 99DCR 1460C
 4-09 305 3 20700 5.4 1125 3.9 810 103DCR 2804C
 305 2X ME AVG 5L 14803M 788F 592P 1999C

2-03 80% 3-03 80%
 ST SR DF RA RW RL FA FU RH RUW UC UD TP TL RTR RTS
 43 42 22 31 33 31 19 35 37 34 28 26 34 31 27 36

PPA -1334M -11F -48P / YD -1289M -63F -66P
 CDCB PTA 08/01/2022 4RECS 66%R 11%ILE
 -658M -0.03% -39F -0.05% -35P -250CM\$ -242NM\$ -170FM\$
 1.3PL 2.4LIV 4.3DPR 4.8CCR 1.2HCR 3.01SCS -177GM\$
 -0.1MFV 0.0DAB -0.4KET 0.8MAS 0.0MET -0.1RPL -0.17HTI
 AJCA 08/01/2022 PTAT 51%R -0.1 JUI 1.8 JPI 55%R -42

SISTER(S):
 BW PALADIN BLAZE A262 80%
 2-11 281 3 19360 5.4 1052 3.8 726 103DCR 2512C

BRED: 05/09/2022 DUE: 02/12/2023 TO
 JX RIVER VALLEY CHIEF {6}-ET
 USA 075341195 BBR 100 JH1F JNSF A2A2 777JE10034
 SEE REFERENCE SIRE C

CARRYING AN EMBRYO Sired BY JX RIVER VALLEY CHIEF {6}-ET AND OUT OF JX BW GOT MAID MADDIE C450 {6}

SELLS AS A GROUP (LOTS 10003A-C)

BRENTWOOD FARMS BREEDER & OWNER
 ORLAND, CA

BW RENEGADE-ET
 USA 115883929 GT50K BBR 100 JH1F JNSF 200JE60
 BW AVERY SUZANNE ET119-ET 90%
 USA 110834126 GT50K BBR 100 JH1C JNSF

BW JURY-ET
 USA 117549364 GT50K BBR 100 JH1F JNSF 7JE1214
 BW HIRED GUN JEANNE W983 94%
 USA 117972627

TATTOO W983/W983
 DHIA HERD # 93-52-0150 CONTROL # 562
 2-09 263 3 16800 5.4 909 3.6 602 103DCR 2081C
 3-08 259 3 10600 5.4 576 3.4 364 103DCR 1257C
 4-07 305 3 18700 4.8 902 3.7 688 103DCR 2379C
 5-10 305 3 19270 4.9 943 3.2 622 103DCR 2147C
 305 2X ME AVG 4L 15584M 817F 554P 1914C
 PPA -2660M -89F -105P / YD -2982M -94F -102P
 CDCB PTA 08/01/2022 4RECS 69%R 7%ILE
 -1494M 0.13% -46F 0.03% -48P -375CM\$ -372NM\$ -355FM\$
 0.8PL 0.3LIV 4.2DPR 4.9CCR 1.0HCR 3.07SCS -302GM\$
 -0.1MFV -0.5DAB -0.6KET 0.7MAS 0.6MET 0.3RPL -2.41HTI
 AJCA 08/01/2022 PTAT 48%R 0.2 JUI 5.0 JPI 59%R -72
 SIRE: SV JADE HIRED GUN-ET GJPI -92 2%ILE

NEXT DAM: BW SUREFIRE BERNICE R237 92%
 3-10 266 3 24730 4.8 1186 3.0 748 103DCR 2579C
 4TH DAM: BW CENTURION CAMELLIA ET213 83%
 4-03 292 3 16040 5.4 861 3.6 574 91DCR 1984C

LOT 1004 BW APPLE JACK MARIGOLD G7 USA 174216940

BORN 11/12/2020 TATTOO G7/G7 P0
 FEMALE EFI 8.3%
 PA -953M -38F -31P
 -347CM\$ -340NM\$ -321FM\$
 -0.8PL 2.5DPR 2.7CCR 1.3HCR 3.26SCS
 PA TYPE 0.7 JPI 38%R -71

SISTER(S):
 BW LADD VIOLA C833 83%
 1-11 296 3 16240 4.9 802 3.7 607 103DCR 2100C

SIRE: STEINHAUERS IATOLA APPLEJACK
 USA 115488982 GT50K BBR 100 JH1F JNSF 111E968
 SEE REFERENCE SIRE AB

DAM: BW MAUI MARIGOLD B433
 USA 119803215
 TATTOO B433/B433
 DHIA HERD # 82-52-0387 CONTROL # 4750
 1-10 305 3 12960 5.2 674 3.8 488 103DCR 1688C
 3-00 289 3 15490 4.9 759 3.6 565 103DCR 1954C
 4-02 305 2 19760 5.0 985 3.5 683 83DCR 2360C
 305 2X ME AVG 3L 17015M 851F 616P 2129C

2-01 78% 3-01 83%
 ST SR DF RA RW RL FA FU RH RUW UC UD TP TL RTR RTS
 39 34 32 26 42 37 39 37 39 38 29 29 26 21 27 28
 PPA -1677M -51F -62P / YD -2330M -110F -91P
 CDCB PTA 08/01/2022 4RECS 61%R 8%ILE
 -949M -0.02% -51F -0.03% -40P -345CM\$ -335NM\$ -275FM\$
 1.6PL 1.7LIV 2.5DPR 2.3CCR 1.0HCR 3.19SCS -332GM\$
 0.0MFV 0.1DAB -0.3KET 1.0MAS 0.1MET 0.1RPL 1.92HTI
 AJCA 08/01/2022 PTAT 53%R 0.4 JUI 10.2 JPI 52%R -74

SISTER(S):
 BW LEGAL JENNIFER A788 80%
 4-01 282 3 21150 4.8 1021 3.5 750 103DCR 2593C

BRED: 03/08/2022 DUE: 12/12/2022 TO
 JX KASH-IN GOT JIGGY {6}-ET
 JE840003138463636 BBR 100 JH1F JNSF A2A2 551JE1717
 SEE REFERENCE SIRE AF
 CARRYING AN EMBRYO Sired BY JX KASH-IN GOT JIGGY {6}-ET AND OUT OF
 BW MIRROR MAY B509

BRENTWOOD FARMS BREEDER & OWNER
 ORLAND, CA

SC GOLD DUST PARAMOUNT IATOLA-ET
 USA 112118277 GTHD BBR 100 JH1F JNSF A2A2 29JE3301
 STEINHAUERS H MARK APPLEPIE 92%
 USA 113506044 GT50K BBR 100 JH1F JNSF

AHLEM VALENTINO MAUI 21838
 USA 068951472 GT50K BBR 100 JH1C JNSF A1A2 203JE1385

BW SUREFIRE PARIS Y306 {6} 79%
 USA 118707178
 TATTOO Y306/Y306
 DHIA HERD # 93-52-0150 CONTROL # 3197
 1-10 199 3 6830 5.2 352 3.7 252 100DCR 871C
 305 2X ME AVG 2L 9820M 473F 375P 1252C
 PPA -4500M -189F -153P / YD -4091M -180F -150P
 CDCB PTA 08/01/2022 2RECS 65%R 3%ILE
 -1290M 0.01% -60F -0.01% -49P -571CM\$ -560NM\$ -504FM\$
 -1.4PL 1.9LIV 3.6DPR 3.6CCR 1.5HCR 3.26SCS -490GM\$
 0.0MFV 0.1DAB -0.5KET 1.1MAS 0.5MET 0.0RPL 1.92HTI
 AJCA 08/01/2022 PTAT 56%R 0.0 JUI 1.0 JPI 56%R-112
 SIRE: BW SUREFIRE GJPI -58 4%ILE

NEXT DAM: BW BLAISE BECKY M711 {5} 92%
 3-11 305 3 28480 4.9 1395 3.5 987 103DCR 3411C

4TH DAM: BW COUNTRY NANNY D503 {4} 88%
 3-10 305 3 20970 4.6 965 3.7 784 102DCR 2632C

LOT 1005 JX BW ZEN JAMIE G15 {6} USA 174217026

BORN 11/14/2020 TATTOO G15/G15 P4
 FEMALE EFI 8.6%
 PA 83M 36F 21P
 243CM\$ 233NM\$ 148FM\$
 0.4PL -1.3DPR -0.9CCR 0.6HCR 2.99SCS
 PA TYPE 0.1 JPI 33%R 48

SIRE: JX BW ZEN {5}
 USA 173590627 GT45K BBR 100 JH1F JNSF A2A2
 SEE REFERENCE SIRE AK

DAM: BW FASTERACK JAMIE B431
 USA 119803233
 TATTOO B431/B431
 DHIA HERD # 93-52-0150 CONTROL # 4782
 1-10 305 3 17960 6.2 1105 4.0 711 103DCR 2461C
 2-11 285 3 16260 5.7 922 4.2 691 104DCR 2394C
 4-02 305 3 22370 5.8 1301 3.9 869 103DCR 3008C
 305 2X ME AVG 3L 19575M 1156F 793P 2746C

2-01 81% 3-01 81%
 ST SR DF RA RW RL FA FU RH RUW UC UD TP TL RTR RTS
 42 38 37 29 43 27 22 37 38 22 20 19 29 16 24 27
 PPA -52M 96F 31P / YD -745M 51F 6P
 CDCB PTA 08/01/2022 4RECS 64%R 47%ILE
 -388M 0.19% 20F 0.08% 2P 104CM\$ 97NM\$ 33FM\$
 0.1PL 0.5LIV 0.2DPR 0.1CCR -1.0HCR 2.99SCS 103GM\$
 -0.1MFV 0.0DAB -0.2KET 0.2MAS 0.1MET -0.1RPL -0.93HTI
 AJCA 08/01/2022 PTAT 54%R -0.3 JUI -3.1 JPI 56%R 20

SISTER(S):
 BW MARVEL RAINIE A454 86%
 2-03 218 3 16230 4.2 688 3.9 632 102DCR 1981C
 BW CENTERPIECE MARY C730 85%
 2-09 305 3 22310 4.4 981 3.5 787 103DCR 2659C

BRED: 03/08/2022 DUE: 12/12/2022 TO
 DUTCH HOLLOW OLIVER-P
 USA 067184544 BBR 100 JH1F JNSF A2A2 7JE1219
 SEE REFERENCE SIRE N
 CARRYING AN EMBRYO Sired BY DUTCH HOLLOW OLIVER-P AND OUT OF
 BW TEQUILLA ALLEGRA IF71-ET

BRENTWOOD FARMS BREEDER & OWNER
 ORLAND, CA

JX SCHULTZ VOLCANO HARRIS {4}
 USA 118157731 GT80K BBR 100 JH1F JNSF A1A2 29JE3866
 BW NXLEVEL ZENA IF524-ET 84%
 USA 119984417 GT45K BBR 100 JH1F JNSF

BW FASTERACK-ET
 USA 117460119 GT50K BBR 100 JH1F JNSF A2A2 7JE1190

BW TBONE NICOLE IF298-ET 77%
 USA 118143383 GT6K BBR 100 JH1F JNSF
 TATTOO IF298/IF298
 DHIA HERD # 93-52-0150 CONTROL # 2034
 1-09 271 3 15460 5.3 815 3.8 589 103DCR 2038C
 2-08 305 3 21100 5.1 1068 3.8 795 104DCR 2750C
 4-00 219 3 18470 5.0 929 3.9 725 100DCR 2494C
 4-08 305 3 13680 5.8 799 4.4 597 103DCR 2069C
 305 2X ME AVG 4L 19259M 1031F 772P 2661C
 PPA 162M 47F 17P / YD -399M 32F 7P
 CDCB GPTA S 11/01/2022 3RECS 86%R 13%ILE
 -636M 0.12% -7F 0.07% -9P -209CM\$ -215NM\$ -262FM\$
 -1.3PL -0.1LIV -0.2DPR -0.1CCR -1.2HCR 2.99SCS -223GM\$
 -0.4MFV -0.5DAB -0.5KET 0.0MAS -0.4MET 0.1RPL -6.97HTI
 AJCA 11/01/2022 GPTAT 84%R 0.2 GJUI -1.5 GJPI 81%R -45

SIRE: RICHIES JACE TBONE A364 GJPI -20 5%ILE

NEXT DAM: BW COUNCILLER NICOLE K734 91%
 4-03 305 3 25220 4.8 1218 3.3 830 94DCR 2866C

4TH DAM: VAN DE BROOK SHADOW CLOUD 92%
 5-10 305 3 23320 4.8 1111 3.8 885 DHIR 2879C

LOT 10006 JX BW VALIANT VELMA D524 {6} USA 173692516

BORN 04/16/2019 TATTOO D524/D524
 DHIA HERD # 93-52-0150 CONTROL # 1576
 FEMALE EFI 8.6%
 1-09 292 3 13770 4.7 647 3.8 525 103DCR 1764C
 305 2X ME AVG 1L 16231M 770F 634P 2113C

1-11 75% 2-11 79%
 ST SR DF RA RW RL FA FU RH RUW UC UD TP TL RTR RTS
 28 29 25 22 38 26 28 38 33 38 26 35 26 25 25 26
 PPA -611M -58F -17P / YD -878M -75F -29P
 CDCB PTA 08/01/2022 2RECS 58%R 51%ILE
 333M -0.07% 2F -0.02% 7P 118CM\$ 118NM\$ 128FM\$
 1.5PL 0.1LIV 1.1DPR 1.4CCR 0.0HCR 2.89SCS 124GM\$
 0.0MFV 0.1DAB -0.3KET 0.5MAS 0.3MET -0.1RPL 0.9HTI
 AJCA 08/01/2022 PTAT 51%R 0.2 JUI 2.2 JPI 48%R 31

SIRE: JX BW VALIANT {5}
 USA 119427851 GT29K BBR 100 JH1F JNSF 505JE126
 SEE REFERENCE SIRE H

DAM: BW JURY NEW YEAR Y448
 USA 118790679
 TATTOO Y448/Y488
 DHIA HERD # 93-52-0150 CONTROL # 3261
 1-09 305 3 16610 4.7 778 3.6 596 104DCR 2060C
 2-11 305 3 26740 4.7 1251 3.6 970 103DCR 3346C
 4-01 305 3 27080 4.6 1240 3.5 935 103DCR 3231C
 5-03 305 3 28960 4.4 1286 3.3 946 104DCR 3266C
 6-06 298 3 22380 4.5 1006 3.3 740 103DCR 2555C
 7-06 207 3 11930 5.4 639 3.3 393 101DCR 1357C
 305 2X ME AVG 6L 21708M 1037F 760P 2623C
 2-03 80% 3-03 86%
 ST SR DF RA RW RL FA FU RH RUW UC UD TP TL RTR RTS
 43 28 36 33 38 36 17 43 48 46 31 37 33 26 35 38
 PPA 2249M 80F 47P / YD 941M -5F 0P
 CDCB PTA 08/01/2022 5RECS 64%R 50%ILE
 234M -0.11% -13F -0.07% -7P 108CM\$ 112NM\$ 172FM\$
 2.1PL 2.1LIV 3.3DPR 4.0CCR 1.2HCR 2.83SCS 172GM\$
 -0.1MFV 0.3DAB -0.3KET 0.8MAS 0.0MET -0.2RPL 1.26HTI
 AJCA 08/01/2022 PTAT 52%R 0.5 JUI 7.8 JPI 54%R 39

BRED: 05/09/2022 DUE: 02/12/2023 TO
 ALL LYNNS VALENTINO IRWIN-ET
 USA 117423084 BBR 100 JH1C JNSF A2A2 7JE1163
 SEE REFERENCE SIRE BB

CARRYING AN EMBRYO Sired BY ALL LYNNS VALENTINO IRWIN-ET AND OUT OF HAWKPOUND ROSECRANS MADDIE

BRENTWOOD FARMS BREEDER & OWNER
 ORLAND, CA

JX SCHULTZ VOLCANO HARRIS {4}
 USA 118157731 GT80K BBR 100 JH1F JNSF A1A2 29JE3866
 BW LEGION GALIANA ET629-ET 94%
 USA 116541457 GT99K BBR 100 JH1F JNSF

BW JURY-ET
 USA 117549364 GT50K BBR 100 JH1F JNSF 7JE1214
 BW RENEGADE ROSELLE W708 83%
 USA 117796168 GT6K BBR 100 JH1F JNSF

TATTOO W708/W708
 DHIA HERD # 93-52-0150 CONTROL # 1793
 3-02 305 3 26540 5.3 1396 3.7 992 104DCR 3432C
 4-02 287 3 24610 4.8 1170 3.8 935 104DCR 3170C
 5-02 267 3 24080 4.5 1086 3.7 888 103DCR 2970C
 6-01 305 3 24830 4.2 1043 3.7 907 103DCR 2928C
 305 2X ME AVG 6L 21984M 1047F 830P 2796C
 PPA 1798M 75F 59P / YD -84M 18F 6P
 CDCB GPTA S 11/01/2022 5RECS 84%R 34%ILE
 -341M 0.04% -9F -0.01% -14P 28CM\$ 28NM\$ 41FM\$
 1.2PL -0.1LIV 3.1DPR 4.5CCR 1.1HCR 2.87SCS 103GM\$
 -0.1MFV 0.0DAB -0.5KET 0.7MAS 0.5MET 0.1RPL -0.17HTI
 AJCA 11/01/2022 GPTAT 83%R -0.1 GJUI 1.3 GJPI 80%R 18
 SIRE: BW RENEGADE-ET GJPI 31 19%ILE

NEXT DAM: BW VALET ROSELLE R658 90%
 5-00 305 3 23990 4.3 1035 3.8 903 103DCR 2911C
 4TH DAM: BW SAMBO TIERRA L741 78%
 3-11 271 3 15210 4.5 683 3.6 545 103DCR 1848C

LOT 10007 BW CHROME FROSTY G32 USA 174217183

BORN 11/19/2020 TATTOO G32/G32 P4
 FEMALE EFI 9.5%
 PA 31M 14F 3P
 218CM\$ 215NM\$ 203FM\$
 2.8PL 0.6DPR 0.6CCR 1.0HCR 2.93SCS
 PA TYPE 1.3 JPI 38%R 49

SIRE: RIVER VALLEY CECE CHROME-ET
 JE840003012423929 GT BBR 100 JH1F JNSC A2A2 7JE5004
 SEE REFERENCE SIRE B

DAM: BW CITATION FROSTY B189
 USA 119700437
 TATTOO B189/B189
 DHIA HERD # 93-52-0150 CONTROL # 4541
 2-03 299 3 16650 4.9 820 4.0 665 103DCR 2237C
 3-04 305 3 21460 5.1 1086 4.0 852 103DCR 2922C
 4-06 305 3 25150 5.6 1405 3.8 947 103DCR 3276C
 5-07 305 3 21260 5.4 1140 4.0 850 104DCR 2943C
 305 2X ME AVG 4L 20045M 1064F 796P 2725C
 2-10 82% 4-10 82%
 ST SR DF RA RW RL FA FU RH RUW UC UD TP TL RTR RTS
 39 26 27 34 27 28 26 37 26 28 29 29 28 21 37 34
 PPA 661M 66F 39P / YD -746M 0F -12P
 CDCB PTA 08/01/2022 4RECS 62%R 49%ILE
 -446M 0.08% -4F 0.04% -9P 114CM\$ 111NM\$ 91FM\$
 3.1PL 3.3LIV 1.4DPR 1.0CCR 1.2HCR 2.99SCS 84GM\$
 0.0MFV 0.2DAB 0.2KET 1.1MAS 0.5MET 0.1RPL 3.31HTI
 AJCA 08/01/2022 PTAT 47%R 0.5 JUI 5.9 JPI 54%R 22

BRED: 03/16/2022 DUE: 12/20/2022 TO
 JX RIVER VALLEY CHIEF {6}-ET
 USA 075341195 BBR 100 JH1F JNSF A2A2 777JE10034
 SEE REFERENCE SIRE C

CARRYING AN EMBRYO Sired BY JX RIVER VALLEY CHIEF {6}-ET AND OUT OF BW MIRROR LORI B323.

BRENTWOOD FARMS BREEDER & OWNER
 ORLAND, CA

SCHULTZ LEGAL CRITIC-P
 USA 117217618 GT50K BBR 100 JH1C JNSC 11JE1098
 LYON CELEBRITY CECE-ET 91%
 USA 117046049 GT50K BBR 100 JH1C JNSF

BW CITATION A-ET
 USA 118367576 GT80K BBR 100 JH1C JNSF A2A2 505JE125
 BW PREMIER HORTENSE Y844 84%
 USA 118991203 GT13K BBR 100 JH1F JNSF

TATTOO Y844/Y844
 DHIA HERD # 93-52-0150 CONTROL # 3560
 1-10 305 3 16720 5.1 851 4.0 668 104DCR 2290C
 3-01 305 3 20540 5.0 1031 4.0 826 104DCR 2799C
 305 2X ME AVG 2L 19860M 1005F 806P 2728C
 PPA -640M 0F -5P / YD -1654M -23F -28P
 CDCB GPTA S 11/01/2022 2RECS 84%R 15%ILE
 -1121M 0.20% -14F 0.12% -17P -155CM\$ -163NM\$ -238FM\$
 0.5PL 2.5LIV 2.1DPR 0.8CCR -0.6HCR 3.08SCS -157GM\$
 -0.1MFV 0.1DAB 0.3KET 1.1MAS 0.6MET 0.0RPL 1.95HTI
 AJCA 11/01/2022 GPTAT 83%R -0.1 GJUI 0.4 GJPI 80%R -28
 SIRE: HAWARDEN IMPULS PREMIER GJPI 16 13%ILE

NEXT DAM: BW TBONE SUZANNE IF258-ET 67%
 1-11 237 3 13130 5.0 654 3.9 513 100DCR 1759C
 4TH DAM: BW AVERY SUZANNE ET119-ET 90%
 2-11 365 2 28140 5.0 1395 3.3 942 DHIR 3254C

LOT 1008A BW CHROME SMILEY G95 USA 174217727

BORN 12/05/2020 TATTOO G95/G95 P4
 FEMALE EFI 9.6%
 PA 185M 10F 2P
 178CM\$ 179NM\$ 196FM\$
 2.2PL 0.8DPR 0.6CCR 0.7HCR 2.93SCS
 PA TYPE 1.5 JPI 38% 45

SISTER(S):
 BW KARBALA MURIEL E151 79%
 1-10 299 3 17950 4.9 872 3.9 693 103DCR 2358C
 SELLING AS LOT 2160

SIRE: RIVER VALLEY CECE CHROME-ET
 JE840003012423929 GT BBR 100 JH1F JNSC A2A2 7JE5004
 SEE REFERENCE SIRE B

DAM: BW MAUI SMILEY B306

USA 119758122
 TATTOO B306/B306
 DHIA HERD # 93-52-0150 CONTROL # 4658
 1-10 305 3 19370 4.2 814 3.4 655 103DCR 2208C
 3-04 281 3 20920 3.9 824 3.5 723 103DCR 2320C
 4-04 277 3 25490 5.4 1369 3.4 854 103DCR 2950C
 305 2X ME AVG 3L 21961M 1014F 759P 2533C

2-02 84% 3-10 86%
 ST SR DF RA RW RL FA FU RH RUW UC UD TP TL RTR RTS
 37 41 34 21 33 27 29 42 42 40 28 32 35 23 24 26

PPA 1509M 49F 26P / YD -227M -26F -26P
 CDCB PTA 08/01/2022 3RECS 63%R 36%ILE
 -139M -0.02% -12F -0.03% -12P 35CM\$ 39NM\$ 76FM\$
 1.8PL 1.3LIV 1.8DPR 1.0CCR 0.5HCR 3.00SCS 54CM\$
 0.1MFV 0.2DAB 0.0KET 1.1MAS 0.2MET 0.2RPL 4.02HTI
 AJCA 08/01/2022 PTAT 54%R 0.9 JUI 12.2 JPI 54%R 13

SISTER(S):
 JX BW BALTAZAR NICOLE C32 {6} 80%
 2-00 276 3 19910 4.7 945 3.7 734 103DCR 2529C
 BW CITATION MONICA D181 81%
 2-10 281 3 16850 4.5 759 3.6 606 104DCR 2054C

BRED: 03/16/2022 DUE: 12/20/2022 TO
 AVONLEA JOEL CHOCOLATIER-ET
 JECAN000012619755 BBR 100 JH1F JNSF 733JE3
 SEE REFERENCE SIRE G
 CARRYING AN EMBRYO SIRE BY AVONLEA JOEL CHOCOLATIER-ET AND OUT OF
 BW MIRROR LORI B323.
 SELLS AS A GROUP (LOTS 10008A-C)

BRENTWOOD FARMS BREEDER & OWNER
 ORLAND, CA

SCHULTZ LEGAL CRITIC-P
 USA 117217618 GT50K BBR 100 JH1C JNSC 111JE1098
 LYON CELEBRITY CECE-ET 91%
 USA 117046049 GT50K BBR 100 JH1C JNSF

AHLEM VALENTINO MAUI 21838
 USA 068951472 GT50K BBR 100 JH1C JNSF A1A2 203JE1385

BW PREMIER AUTUMN A2 80%
 USA 119089064
 TATTOO A2/A2
 DHIA HERD # 93-52-0150 CONTROL # 3689
 1-11 289 3 17100 4.8 821 3.6 611 103DCR 2112C
 2-10 305 3 22960 4.2 974 3.6 829 104DCR 2708C
 4-02 271 3 20480 4.8 976 3.6 746 103DCR 2580C
 5-02 305 3 22000 5.0 1097 3.6 786 103DCR 2717C
 305 2X ME AVG 4L 21130M 996F 766P 2611C
 PPA 855M 48F 11P / YD -532M 21F -12P
 CDCB PTA 08/01/2022 4RECS 68%R 59%ILE
 -375M 0.13% 9F 0.04% -6P 160CM\$ 156NM\$ 130FM\$
 1.6PL 1.2LIV 2.5DPR 1.9CCR 0.0HCR 2.95SCS 201GM\$
 0.0MFV 0.1DAB 0.1KET 1.2MAS 0.8MET 0.2RPL 3.07HTI
 AJCA 08/01/2022 PTAT 58%R -0.1 JUI 1.4 JPI 59%R 38
 SIRE: HAWARDEN IMPULS PREMIER GJPI 16 13%ILE

NEXT DAM: BW RENEGADE LENA U806 {6} 87%
 3-11 305 3 25870 5.2 1335 4.0 1026 104DCR 3552C

4TH DAM: BW CENTURION MAGDA L583 {5} 87%
 2-10 274 3 21470 5.2 1106 3.8 817 102DCR 2827C

LOT 1008B BW DISCO GOLDIE G142 USA 174232557

BORN 12/21/2020 TATTOO G142/G142 P0
 FEMALE EFI 8.6%
 PA -488M -11F -11P
 -73CM\$ -73NM\$ -88FM\$
 0.7PL 0.1DPR 0.7CCR 1.3HCR 3.12SCS
 PA TYPE 1.2 JPI 38%R -18

SISTER(S):
 BW GALAHAD BELLA E166
 SELLING AS LOT 2393
 BW LIGHTNING GOLDIE J252
 SELLING AS LOT 7252

SIRE: OAKLANE DAZZLER DISCO 2127-ET
 USA 067742127 GT99K BBR 100 JH1F JNSF A1A2 7JE1528
 SEE REFERENCE SIRE AG

DAM: BW APPLEJACK GOLDIE C448

USA 173210503
 TATTOO C448/C448
 DHIA HERD # 93-52-0150 CONTROL # 731
 2-00 296 3 15720 5.0 790 4.0 621 103DCR 2127C
 3-00 305 3 19990 5.6 1121 4.0 799 103DCR 2766C
 305 2X ME AVG 3L 18173M 954F 736P 2502C

2-05 79% 3-03 82% 3-09 84%
 ST SR DF RA RW RL FA FU RH RUW UC UD TP TL RTR RTS
 37 38 30 30 41 22 36 43 37 26 36 28 25 31 25 33

PPA -994M -25F -2P / YD -1380M -25F -14P
 CDCB PTA 08/01/2022 2RECS 60%R 14%ILE
 -717M 0.11% -12F 0.07% -11P -181CM\$ -182NM\$ -222FM\$
 -1.6PL -3.2LIV 1.6DPR 2.1CCR 1.0HCR 3.27SCS -106GM\$
 -0.4MFV -0.5DAB -0.4KET -0.4MAS -0.3MET -0.1RPL -7.64HTI
 AJCA 08/01/2022 PTAT 54%R 1.0 JUI 4.7 JPI 52%R -35

BRED: 03/16/2022 DUE: 12/20/2022 TO
 AVONLEA JOEL CHOCOLATIER-ET
 JECAN000012619755 BBR 100 JH1F JNSF 733JE3
 SEE REFERENCE SIRE G
 CARRYING AN EMBRYO SIRE BY AVONLEA JOEL CHOCOLATIER-ET AND OUT OF
 BW MIRROR LORI B323.
 SELLS AS A GROUP (LOTS 10008A-C)

BRENTWOOD FARMS BREEDER & OWNER
 ORLAND, CA

SHAN-MAR HILARIO CHISEL-ET
 USA 067108037 GT80K BBR 100 JH1F JNSF A2A2 7JE1375
 SUNSET CANYON DZZLER V MAID 2348 90%
 USA 118706113 GT8K BBR 100 JH1F JNSF

STEINHAUERS IATOLA APPLEJACK
 USA 115488982 GT50K BBR 100 JH1F JNSF 111JE968

BW INNOVATION ASTER A268 90%
 USA 119225990

TATTOO A268/A268
 DHIA HERD # 93-52-0150 CONTROL # 3854
 1-10 305 3 16100 5.3 860 4.1 655 103DCR 2268C
 2-11 264 3 19460 4.8 938 3.9 766 103DCR 2566C
 305 2X ME AVG 3L 18247M 1002F 793P 2709C
 PPA 701M 85F 48P / YD -685M 27F 2P
 CDCB PTA 08/01/2022 3RECS 62%R 32%ILE
 -405M 0.13% 8F 0.06% -2P 16CM\$ 13NM\$ -30FM\$
 0.2PL -0.6LIV 0.8DPR 0.8CCR -0.2HCR 3.14SCS 30GM\$
 -0.1MFV -0.1DAB -0.2KET 1.1MAS 0.5MET 0.2RPL 0.51HTI
 AJCA 08/01/2022 PTAT 53%R 0.9 JUI 8.9 JPI 52%R 10
 SIRE: BW INNOVATION GJPI 7 10%ILE

NEXT DAM: BW SULTAN DOROTHY U722 90%
 4-04 305 3 29330 5.0 1454 3.7 1077 103DCR 3725C

4TH DAM: BW ROCKET AUTUMN M842 92%
 4-09 283 3 27640 3.8 1043 3.5 978 103DCR 3027C

LOT 1008C MISTY MEADOW G74 USA 174217521

BORN 11/29/2020 TATTOO G74/G74 P2
FEMALE EFI 9.5%

PA 372M 12F 6P
141CM\$ 143NM\$ 164FM\$
1.8PL -0.8DPR -0.6CCR 1.0HCR 2.93SCS
PA TYPE 1.7 JPI 35%R 33

BRED: 03/16/2022 DUE: 12/20/2022 TO
AVONLEA JOEL CHOCOLATIER-ET
JECAN000012619755 BBR 100 JH1F JNSF 733JE3
SEE REFERENCE SIRE G
CARRYING AN EMBRYO Sired BY AVONLEA JOEL CHOCOLATIER-ET AND OUT OF
BW MIRROR LORI B323.

SELLS AS A GROUP (LOTS 10008A-C)

SIRE: RIVER VALLEY CECE CHROME-ET
JE840003012423929 GT BBR 100 JH1F JNSC A2A2 7JE5004
SEE REFERENCE SIRE B

DAM: MISTY MEADOW TOPSY D450
USA 173622759
TATTOO D450/D450
DHIA HERD # 93-52-0150 CONTROL # 1449
PPA 1503M 44F 30P / YD 477M 16F -7P
CDCB PTA 08/01/2022 1RECS 48%R 26%ILE
235M -0.09% -8F -0.05% -3P -39CM\$ -33NM\$ 13FM\$
1.1PL 0.6LIV -1.2DPR -1.3CCR 1.2HCR 2.99SCS -97GM\$
0.0MFV 0.0DAB -0.3KET 0.6MAS 0.4MET 0.0RPL 0.81HTI
PA TYPE 1.3 JUI JPI 41%R -11

NYBERG, ALEXIA BREEDER & OWNER
FORTUNA, CA

SCHULTZ LEGAL CRITIC-P
USA 117217618 GT50K BBR 100 JH1C JNSC 11JE1098
LYON CELEBRITY CECE-ET 91%
USA 117046049 GT50K BBR 100 JH1C JNSF

MVF AXIS TOPSY 2146-ET
USA 067442146 GT99K BBR 100 JH1F JNSF A1A2 203JE1628

MISTY MEADOW MAUIE 5971 91%
USA 173323249

TATTOO M5971/M5971
DHIA HERD # 93-52-0150 CONTROL # 1024
1-09 282 3 17360 4.6 806 3.5 605 103DCR 2091C
2-09 284 3 22400 3.7 829 3.5 777 103DCR 2404C
3-09 305 3 27020 4.6 1244 3.5 951 103DCR 3287C
305 2X ME AVG 3L 22717M 1007F 815P 2722C
PPA 2476M 47F 58P / YD 271M -37F -15P
CDCB PTA 08/01/2022 3RECS 61%R 20%ILE
-58M -0.09% -21F -0.05% -13P -97CM\$ -91NM\$ -39FM\$
1.0PL 0.3LIV 0.8DPR 0.4CCR 0.2HCR 2.98SCS -99GM\$
0.0MFV 0.1DAB -0.2KET 0.3MAS 0.1MET 0.0RPL 0.76HTI
AJCA 08/01/2022 PTAT 49%R 1.2 JUI 10.6 JPI 52%R -18
SIRE: AHLEM VALENTINO MAUI 21838 GJPI -33 5%ILE

NEXT DAM: MISTY MEADOW VEN 5474

4TH DAM: MISTY MEADOW FIRE LIZZIE

LOT 1009A BW NAVIGATOR KENNA B480 USA 119820346

BORN 09/25/2016 TATTOO B480/B480
DHIA HERD # 93-52-0150 CONTROL # 4961
FEMALE EFI 7.9%

2-01 288 3 17140 5.0 865 3.9 676 103DCR 2323C
3-01 281 3 14680 4.6 679 4.1 601 103DCR 1924C
5-01 305 3 13490 5.2 705 4.3 580 103DCR 1937C
305 2X ME AVG 3L 15680M 781F 646P 2149C

2-06 81% 4-06 86%
ST SR DF RA RW RL FA FU RH RUW UC UD TP TL RTR RTS
36 34 38 26 29 27 28 37 42 42 39 27 34 16 38 29

PPA -2805M -112F -79P / YD -1989M -85F -63P
CDCB PTA 08/01/2022 4RECS 64%R 16%ILE
-687M 0.04% -26F 0.02% -22P -156CM\$ -156NM\$ -151FM\$
0.3PL -2.7LIV 1.0DPR 2.0CCR 0.8HCR 2.95SCS -122GM\$
-0.3MFV -0.3DAB -0.4KET -0.7MAS -0.5MET -0.2RPL -6.38HTI
AJCA 08/01/2022 PTAT 48%R 1.3 JUI 8.4 JPI 54%R -34

DAUGHTER(S):
BW CITATION A KENNA E926
SELLING AS LOT 5926

SISTER(S):
BW INNOVATION ZELDA Y966 83%
4-03 267 3 18670 5.0 935 3.8 709 103DCR 2453C

SIRE: BW&RV NANCY NAVIGATOR {6}-ET
JE840003012423912 GT80K BBR 100 JH1F JNSF A2A2 7JE5014
SEE REFERENCE SIRE BG

DAM: BW TBONE FROSTY X422
USA 118275853
TATTOO X422/X422
DHIA HERD # 93-52-0150 CONTROL # 2159

1-09 305 3 19580 5.1 1003 3.8 747 103DCR 2585C
2-11 297 3 22810 5.2 1184 4.0 901 104DCR 3119C
3-10 276 3 18980 5.4 1033 4.0 764 103DCR 2645C
4-10 303 3 14250 5.1 721 4.1 580 104DCR 1961C
5-10 305 3 17580 5.0 875 3.9 684 103DCR 2350C
7-00 276 3 22740 5.2 1174 3.8 857 103DCR 2965C
305 2X ME AVG 6L 19638M 1027F 774P 2673C

1-11 84% 3-05 84% 4-05 86% 4-11 87%
ST SR DF RA RW RL FA FU RH RUW UC UD TP TL RTR RTS
44 35 37 23 34 21 30 33 37 35 29 27 34 20 33 28

PPA -536M 3F -11P / YD -1372M -24F -31P
CDCB PTA 08/01/2022 5RECS 70%R 20%ILE
-822M 0.10% -20F 0.05% -20P -90CM\$ -93NM\$ -115FM\$
1.6PL 0.7LIV 1.9DPR 2.4CCR 1.5HCR 2.98SCS -80GM\$
-0.2MFV -0.1DAB 0.0KET 1.5MAS 0.0MET 0.0RPL 0.16HTI
AJCA 08/01/2022 PTAT 58%R 1.1 JUI 7.0 JPI 60%R -13

SISTER(S):
BW RENEGADE ANNETTE W731 82%
2-08 285 3 18460 5.5 1014 3.8 701 103DCR 2425C
BW MARVEL GINA A76 87%
6-07 305 3 27800 4.2 1171 3.5 980 103DCR 3232C
BW INNOVATION VIOLET A916 81%
2-09 305 3 18500 4.5 832 4.0 749 103DCR 2375C

BRED: 03/16/2022 DUE: 12/20/2022 TO
AVONLEA JOEL CHOCOLATIER-ET
JECAN000012619755 BBR 100 JH1F JNSF 733JE3
SEE REFERENCE SIRE G

CARRYING AN EMBRYO Sired BY AVONLEA JOEL CHOCOLATIER-ET AND OUT OF
BW MIRROR LORI B323.

SELLS AS A GROUP (LOTS 10009A-C)

BRENTWOOD FARMS BREEDER & OWNER
ORLAND, CA

SWEETIE PLUS IATOLAS BOLD {5}
USA 067129272 GT50K BBR 100 JH1F JNSF 1JE711
BW BLACKSTONE NANCY ET586-ET 92%
USA 116249720 GT50K BBR 100 JH1C JNSF

RICHIES JACE TBONE A364
USA 113672851 GT50K BBR 100 JH1F JNSF A2A2 7JE1000

BW ACTION ANNETTE S995 {6} 91%
USA 116828680

TATTOO S995/S995
DHIA HERD # 93-52-0150 CONTROL # 1944
4-11 305 3 16610 4.9 817 3.8 628 104DCR 2173C
6-02 268 3 18500 4.8 890 3.8 705 103DCR 2403C
7-01 305 3 25390 5.2 1330 3.9 994 103DCR 3441C
8-02 305 3 18480 4.8 879 3.8 700 103DCR 2378C
305 2X ME AVG 7L 17847M 904F 680P 2350C
PPA -2770M -115F -96P / YD -2016M -92F -75P
CDCB PTA 08/01/2022 5RECS 73%R 16%ILE
-859M 0.01% -39F 0.00% -32P -150CM\$ -147NM\$ -119FM\$
2.6PL 2.4LIV 3.2DPR 3.3CCR 1.2HCR 2.97SCS -123GM\$
0.0MFV 0.3DAB -0.1KET 2.6MAS 0.0MET 0.0RPL 5.77HTI
AJCA 08/01/2022 PTAT 62%R 1.1 JUI 10.5 JPI 63%R -21
SIRE: FOREST GLEN AVERY ACTION-ET GJPI -31 4%ILE

NEXT DAM: BW LEGION HAZEL L511 {5} 84%
4-03 271 3 21480 5.1 1097 3.3 718 103DCR 2480C

4TH DAM: BW WOODY CARA K858 {4} 86%
3-02 305 3 23920 4.8 1143 3.4 814 94DCR 2812C

LOT 1009B BW OLIVER DIANE C237 {6} USA 173131095

BORN 09/23/2017 TATTOO C237/C237
 DHIA HERD # 93-52-0150 CONTROL # 1050
 FEMALE EFI 8.4%

1-09	301	3	16930	5.5	925	4.1	701	103DCR	2428C
2-09	305	3	22790	5.6	1266	4.1	936	103DCR	3242C
4-02	305	3	23240	5.8	1342	4.0	928	104DCR	3213C
305 2X ME AVG				3L	21642M	1217F		892P	3090C

2-00	85%	3-00	85%	4-06	87%										
ST	SR	DF	RA	RW	RL	FA	FU	RH	RWU	UC	UD	TP	TL	RTR	RTS
42	35	45	26	50	25	28	30	42	45	20	12	26	25	25	20

PPA 1668M 165F 94P / YD 101M 73F 28P
 CDCB PTA 08/01/2022 3RECS 63%R 48%ILE
 -134M 0.12% 19F 0.05% 5P 108CM\$ 103NM\$ 62FM\$
 0.2PL 0.2LIV 0.1DPR 0.2CCR -0.3HCR 3.03SCS 103GM\$
 0.1MFV 0.2DAB 0.2KET -1.6MAS 0.6MET 0.1RPL -0.36HTI
 AJCA 08/01/2022 PTAT 53%R 0.8 JUI 4.4 JPI 54%R 25

SIRE: DUTCH HOLLOW OLIVER-P
 USA 067184544 GT50K BBR 100 JH1F JNSF A2A2 7JE1219
 SEE REFERENCE SIRE N

DAM: BW PARADE ABBY A872 {5}
 USA 119530391
 TATTOO A872/A872
 DHIA HERD # 93-52-0150 CONTROL # 4289

1-10	299	3	17250	5.5	946	4.1	699	103DCR	2421C
2-10	264	3	16450	4.7	767	4.1	675	103DCR	2168C
3-10	278	3	18550	5.4	1007	4.2	771	103DCR	2671C
4-09	267	3	20180	5.5	1116	4.2	839	103DCR	2906C
305 2X ME AVG				4L	19988M	1066F	828P		2820C

1-11	77%	3-05	77%												
ST	SR	DF	RA	RW	RL	FA	FU	RH	RWU	UC	UD	TP	TL	RTR	RTS
34	38	30	25	50	19	24	20	34	39	26	15	32	26	31	24

PPA -440M 54F 21P / YD -811M 23F 7P
 CDCB PTA 08/01/2022 4RECS 65%R 34%ILE
 -526M 0.14% 4F 0.09% 0P 38CM\$ 30NM\$ -42FM\$
 0.3PL 0.4LIV 2.0DPR 2.2CCR 0.8HCR 3.05SCS 74GM\$
 0.1MFV 0.2DAB -0.1KET 0.7MAS 0.9MET 0.2RPL 3.44HTI
 AJCA 08/01/2022 PTAT 54%R -0.4 JUI -8.5 JPI 56%R 15

BRED: 03/16/2022 DUE: 12/20/2022 TO
 AVONLEA JOEL CHOCOLATIER-ET
 JECAN000012619755 BBR 100 JH1F JNSF 733JE3
 SEE REFERENCE SIRE G
 CARRYING AN EMBRYO Sired BY AVONLEA JOEL CHOCOLATIER-ET AND OUT OF
 BW MIRROR LORI B323.
 SELLS AS A GROUP (LOTS 10009A-C)

BRENTWOOD FARMS BREEDER & OWNER
 ORLAND, CA

ALL LYNNS LOUIE VALENTINO-ET
 USA 116279413 GT50K BBR 100 JH1C JNSF A2A2 7JE1038

DUTCH HOLLOW MIK OLIVE-P 93%
 USA 116469076 GT8K BBR 100 JH1F JNSF

BW PARADE {6}-ET
 USA 000665185 GTHD BBR 100 JH1F JNSF 7JE472

BW PREMIER ISABELLA X263 {4} 84%
 USA 118143150 GT6K BBR 100 JH1F JNSF
 TATTOO X263/X263
 DHIA HERD # 93-52-0150 CONTROL # 2121
 1-10 305 3 20550 5.2 1066 4.0 827 103DCR 2855C
 3-02 305 3 23370 5.8 1350 4.2 985 104DCR 3413C
 305 2X ME AVG 2L 23126M 1266F 962P 3314C
 PPA 662M 111F 59P / YD -695M 67F 23P
 CDCB GPTA S 11/01/2022 2RECS 82%R 56%ILE
 -741M 0.24% 14F 0.14% 1P 159CM\$ 145NM\$ 36FM\$
 1.8PL 2.1LIV 2.4DPR 2.2CCR 0.5HCR 2.98SCS 166GM\$
 0.1MFV 0.3DAB 0.1KET 1.4MAS 0.8MET 0.1RPL 5.27HTI
 AJCA 11/01/2022 GPTAT 82%R -0.1 GJUI -2.2 GJPI 78%R 44
 SIRE: HAWARDEN IMPULS PREMIER GJPI 16 13%ILE
 NEXT DAM: BW RENEGADE LIVIA U820 {3} 77%
 4TH DAM: BW AWARD THEA M619 {2} 62%
 4-03 305 3 18420 4.0 738 3.8 709 103DCR 2168C

LOT 1009C JX BW VALIANT JULY C319 {6} USA 173161920

BORN 10/18/2017 TATTOO C319/C319
 DHIA HERD # 93-52-0150 CONTROL # 620
 FEMALE EFI 8.4%

1-11	261	3	19870	4.2	844	3.4	684	103DCR	2297C
2-10	305	3	29380	4.1	1204	3.2	947	103DCR	3233C
305 2X ME AVG				2L	28586M	1188F	954P		3220C

2-07	78%	3-05	84%	4-05	88%										
ST	SR	DF	RA	RW	RL	FA	FU	RH	RWU	UC	UD	TP	TL	RTR	RTS
44	34	48	28	48	32	20	39	48	42	22	18	19	29	18	19

PPA 6582M 196F 182P / YD 3696M 102F 104P
 CDCB PTA 08/01/2022 3RECS 60%R 73%ILE
 1162M -0.10% 33F -0.04% 34P 225CM\$ 226NM\$ 229FM\$
 0.6PL -1.8LIV -0.2DPR -0.4CCR -1.2HCR 2.98SCS 205GM\$
 0.0MFV 0.0DAB -0.1KET -0.1MAS 0.6MET -0.1RPL -0.16HTI
 AJCA 08/01/2022 PTAT 51%R 0.1 JUI -2.5 JPI 52%R 53

SISTER(S):
 BW DEGREE CHRISTY D992 87%
 1-10 303 3 17730 5.1 910 3.8 682 103DCR 2360C

SIRE: JX BW VALIANT {5}
 USA 119427851 GT29K BBR 100 JH1F JNSF 505JE126
 SEE REFERENCE SIRE H

DAM: BW FASTRACK JENNA A671
 USA 119427842 GT9K BBR 100 JH1F JNSF
 TATTOO A671/A671
 DHIA HERD # 93-52-0150 CONTROL # 4349

2-02	287	3	11750	4.9	581	4.0	468	103DCR	1580C
3-02	305	3	19850	4.5	899	4.1	809	103DCR	2566C
4-02	305	3	19360	4.6	895	4.1	787	104DCR	2529C
305 2X ME AVG				3L	17081M	800F	695P		2248C

2-08	79%	3-08	79%												
ST	SR	DF	RA	RW	RL	FA	FU	RH	RWU	UC	UD	TP	TL	RTR	RTS
40	46	27	46	46	5	19	31	36	38	24	14	21	26	30	13

PPA -1133M -76F -20P / YD -639M -45F -6P
 CDCB GPTA S 11/01/2022 3RECS 84%R 34%ILE
 -16M 0.00% -1F 0.05% 9P 32CM\$ 28NM\$ -16FM\$
 0.4PL -1.6LIV 3.1DPR 3.4CCR -1.0HCR 3.02SCS 96GM\$
 -0.1MFV 0.0DAB 0.0KET -0.4MAS 0.6MET -0.3RPL -1.68HTI
 AJCA 11/01/2022 GPTAT 82%R -0.3 GJUI -6.6 GJPI 79%R 18

SISTER(S):
 BW MIRROR LORI B323 93%
 4-03 305 3 32160 4.9 1574 3.7 1194 103DCR 4130C
 SELLING AS LOT 9702

BRED: 03/16/2022 DUE: 12/20/2022 TO
 AVONLEA JOEL CHOCOLATIER-ET
 JECAN000012619755 BBR 100 JH1F JNSF 733JE3
 SEE REFERENCE SIRE G
 CARRYING AN EMBRYO Sired BY AVONLEA JOEL CHOCOLATIER-ET AND OUT OF
 BW MIRROR LORI B323.
 SELLS AS A GROUP (LOTS 10009A-C)

BRENTWOOD FARMS BREEDER & OWNER
 ORLAND, CA

JX SCHULTZ VOLCANO HARRIS {4}
 USA 118157731 GT80K BBR 100 JH1F JNSF A1A2 29JE3866

BW LEGION GALIANA ET629-ET 94%
 USA 116541457 GT99K BBR 100 JH1F JNSF

BW FASTRACK-ET
 USA 117460119 GT50K BBR 100 JH1F JNSF A2A2 7JE1190

BW BOLD PAULA Y227 {6} 86%
 USA 118677075 GT8K BBR 100 JH1C JNSF
 TATTOO Y227/Y227
 DHIA HERD # 93-52-0150 CONTROL # 3100
 1-09 304 3 18840 5.0 937 4.0 746 104DCR 2536C
 2-09 305 3 17030 4.5 770 3.8 652 103DCR 2138C
 305 2X ME AVG 2L 20441M 975F 800P 2672C
 PPA 1224M 34F 44P / YD 782M 6F 28P
 CDCB GPTA S 11/01/2022 2RECS 84%R 16%ILE
 273M -0.07% -2F 0.00% 11P -145CM\$ -149NM\$ -167FM\$
 -2.5PL -5.4LIV 1.3DPR 0.8CCR -3.2HCR 2.86SCS -85GM\$
 -0.4MFV -0.5DAB -0.2KET -1.2MAS 0.1MET -0.3RPL -8.77HTI
 AJCA 11/01/2022 GPTAT 83%R 0.6 GJUI 4.2 GJPI 79%R -14
 SIRE: SWEETIE PLUS IATOLAS BOLD {5} GJPI 3 11%ILE
 NEXT DAM: BW SEVILLE MARTA R991 91%
 4-05 277 3 24700 4.4 1092 3.7 910 104DCR 3010C
 4TH DAM: BW WHISKY ANDREA M647 {6} 81%
 6-07 268 3 17510 4.9 861 3.8 665 102DCR 2300C

LOT 10010 BW CASINO CARLY D16 {5} USA 173493331

BORN 09/19/2018 TATTOO D16/D16
 DHIA HERD # 93-52-0150 CONTROL # 1291
 FEMALE EFI 8.6%
 2-00 305 3 19750 4.4 875 3.5 700 103DCR 2369C
 3-03 300 3 25460 4.5 1143 3.7 942 104DCR 3136C
 305 2X ME AVG 2L 23228M 1040F 852P 2846C

2-06 77% 3-06 87% 4-00 90%
 ST SR DF RA RW RL FA FU RH RUW UC UD TP TL RTR RTS
 32 36 38 21 38 21 37 41 43 45 33 22 35 20 40 24

PPA 2582M 36F 74P / YD 1303M 8F 43P
 CDCB PTA 08/01/2022 2RECS 59%R 59%ILE
 164M -0.07% -7F 0.01% 8P 155CM\$ 155NM\$ 142FM\$
 3.0PL 0.6LIV 1.4DPR 1.5CCR 1.2HCR 3.06SCS 144GM\$
 0.0MFV 0.1DAB -0.2KET -1.0MAS 0.0MET 0.1RPL -1.48HTI
 AJCA 08/01/2022 PTAT 52%R 1.3 JUI 9.6 JPI 50%R 35

DAUGHTER(S):
 BW CHROME CARLY E892 {6} 80%

SISTER(S):
 BW SUNSEEKER ROSE G653 {5}
 SELLING AS LOT 6653

SIRE: ELLIOTT'S REGENCY CASINO-ET
 JE840003125141657 GT50K BBR 100 JH1F JNSF A2A2 14JE725
 SEE REFERENCE SIRE I

DAM: BW MAUI ROSE B638 {4}
 USA 119880179
 TATTOO B638/B638
 DHIA HERD # 93-52-0150 CONTROL # 4878
 1-09 274 3 17080 4.0 681 3.5 593 103DCR 1911C
 2-09 305 3 23450 4.1 959 3.4 800 104DCR 2642C
 3-09 268 3 20930 3.8 794 3.0 633 102DCR 2142C
 4-08 291 3 21990 4.5 987 3.4 743 103DCR 2567C
 305 2X ME AVG 4L 23076M 953F 773P 2576C

2-04 81% 2-10 88%
 ST SR DF RA RW RL FA FU RH RUW UC UD TP TL RTR RTS
 39 38 41 26 29 28 22 39 38 39 37 38 37 28 28 34

PPA 2628M 40F 48P / YD 491M -41F -16P
 CDCB PTA 08/01/2022 4RECS 64%R 28%ILE
 127M -0.13% -22F -0.07% -10P -23CM\$ -13NM\$ 56FM\$
 1.7PL 1.0LIV 2.4DPR 2.3CCR 1.2HCR 3.12SCS 21GM\$
 0.1MFV 0.0DAB -0.3KET 0.6MAS -0.1MET 0.1RPL 1.70HTI
 AJCA 08/01/2022 PTAT 54%R 0.8 JUI 7.0 JPI 55%R 0

SISTER(S):
 BW MARVEL MARIA A216 {4} 81%
 3-01 305 3 23810 4.9 1166 3.7 882 103DCR 3051C

BRED: 03/16/2022 DUE: 12/20/2022 TO
 AVONLEA JOEL CHOCOLATIER-ET
 JECAN000012619755 BBR 100 JH1F JNSF 733JE3
 SEE REFERENCE SIRE G
 CARRYING AN EMBRYO Sired BY AVONLEA JOEL CHOCOLATIER-ET AND OUT OF
 BW MIRROR LORI B323.

BRENTWOOD FARMS BREEDER & OWNER
 ORLAND, CA

TJF VISIONARY REGENCY
 USA 067248196 GT80K BBR 100 JH1F JNSC A2A2 14JE662
 CHILLI PREMIER CINEMA-ET 93%
 USA 071577202 GT50K BBR 100 JH1F JNSF

AHLEM VALENTINO MAUI 21838
 USA 068951472 GT50K BBR 100 JH1C JNSF A1A2 203JE1385
 BW BUNGEE SUNNY X588 {3} 88%
 USA 118391236

TATTOO X588/X588
 DHIA HERD # 93-52-0150 CONTROL # 2512
 1-10 305 3 18510 5.1 953 3.8 706 103DCR 2443C
 2-10 290 3 20300 5.0 1017 3.7 754 104DCR 2608C
 3-10 206 3 15270 5.0 769 3.7 572 100DCR 1979C
 305 2X ME AVG 3L 20087M 1029F 766P 2649C
 PPA 486M 44F 12P / YD -1M 16F -6P
 CDCB PTA 08/01/2022 3RECS 66%R 33%ILE
 -161M 0.03% -2F -0.01% -9P 13CM\$ 20NM\$ 45FM\$
 -0.1PL 0.5LIV 2.9DPR 3.4CCR 0.5HCR 3.19SCS 112GM\$
 0.0MFV -0.1DAB -0.7KET 0.1MAS 0.1MET 0.1RPL -1.06HTI
 AJCA 08/01/2022 PTAT 56%R 0.1 JUI -0.6 JPI 56%R 8
 SIRE: SUNSET CANYON BUNGEE GJPI -35 4%ILE

NEXT DAM: BW JACINTO JULIA S465 {2} 84%
 4-00 305 3 24910 5.0 1241 3.6 898 104DCR 3105C
 4TH DAM: BW BARON JULIA D799 {1} 77%
 5-10 305 3 27820 4.1 1139 3.2 893 103DCR 3054C

LOT 10011 BW METALICA TWYLA C502 USA 173254989

BORN 01/12/2018 TATTOO C502/C502
 DHIA HERD # 93-52-0150 CONTROL # 771
 FEMALE EFI 7.2%

BRENTWOOD FARMS BREEDER & OWNER
 ORLAND, CA

1-11 275 3 17180 4.6 787 3.6 626 103DCR 2127C
 2-11 275 3 22290 4.4 988 3.4 752 103DCR 2598C
 3-11 305 3 24170 4.8 1162 3.7 886 104DCR 3064C
 305 2X ME AVG 3L 22094M 1030F 797P 2733C

BRED: 03/16/2022 DUE: 12/20/2022 TO
 AVONLEA JOEL CHOCOLATIER-ET
 JECAN000012619755 BBR 100 JH1F JNSF 733JE3
 CARRYING AN EMBRYO Sired BY AVONLEA JOEL CHOCOLATIER-ET
 AND OUT OF BW MIRROR LORI B323.

2-04 78% 3-02 83%
 ST SR DF RA RW RL FA FU RH RUW UC UD TP TL RTR RTS
 31 29 37 28 34 29 22 39 38 39 26 29 37 21 27 28

PPA 2469M 74F 73P / YD 822M 31F 27P
 CDCB PTA 08/01/2022 3RECS 63%R 51%ILE
 61M 0.00% 4F 0.01% 4P 123CM\$ 117NM\$ 100FM\$
 0.9PL 1.0LIV 2.0DPR 2.1CCR 0.7HCR 2.7SCS 157GM\$
 0.1MFV 0.1DAB 0.6KET 0.0MAS 1.1MET 0.0RPL 2.58HTI
 AJCA 08/01/2022 PTAT 53%R -0.2 JUI 0.6 JPI 55%R 42
 ST SR DF RA RW RL FA FU
 -0.9 0.2 -0.8 H0.1 0.5 S0.0 L0.2 0.9
 RH RUW UC UD TP TL RTR RTS
 0.0 -0.9 -0.7 S0.8 W0.4 S0.1 W1.7 C0.6

HAWARDEN IMPULS PREMIER
 USA 067107510 GT50K BBR 100 JH1C JNSF A2A2 29JE3756
 BW CENTURION IRIS K347 {6} 95%
 USA 111122015 GT50K BBR 100 JH1F JNSF

SISTER(S):
 BW BLAISE JULIET A787 80%
 1-09 305 3 22780 4.3 990 3.7 836 103DCR 2744C
 BW GALAHAD LORI B453 84%
 4-03 305 3 25760 5.9 1527 3.6 936 103DCR 3237C

ISDK Q IMPULS
 JEDNK00000301592 GTHD BBR 100 JH1F JNSF 236JE3
 BW FROSTY JUDYANN ET98-ET 90%
 USA 110577009 GT50K BBR 100 JH1F JNSF

SIRE:
 BW METALICA-ET
 USA 117961544 GT50K BBR 100 JH1C JNSF A1A2 7JE1251

DAM:
 BW IMPULS JUDYANN IF187-ET
 USA 118026589 GT6K BBR 100 JH1F JNSF
 TATTOO IF187/IF187
 DHIA HERD # 93-52-0150 CONTROL # 323
 1-09 305 3 19420 4.8 930 3.6 705 103DCR 2438C
 3-04 290 3 23190 4.3 997 3.5 821 104DCR 2733C
 4-03 305 3 21080 4.9 1043 3.9 813 104DCR 2798C
 5-07 226 3 18730 4.5 838 3.5 664 101DCR 2260C
 305 2X ME AVG 4L 20834M 978F 776P 2637C

TATTOO ET98/ET98
 DHIA HERD # 93-52-0150 CONTROL # 327
 2-11 284 3 16990 4.6 782 3.6 604 96DCR 2087C
 3-11 305 3 21490 4.4 939 3.6 778 95DCR 2581C
 5-00 305 3 21030 4.2 879 3.6 747 94DCR 2442C
 6-01 305 3 20670 4.6 956 3.6 754 95DCR 2575C
 8-01 305 3 23310 4.2 987 3.4 792 103DCR 2674C
 9-10 305 3 21390 4.2 900 3.5 754 104DCR 2485C
 305 2X ME AVG 7L 17985M 792F 641P 2153C
 PPA -2442M -140F -86P / YD -1750M -110F -56P
 CDCB GPTA S 11/01/2022 4RECS 94%R 11%ILE
 -1096M -0.05% -64F 0.03% -35P -262CM\$ -261NM\$ -250FM\$
 2.3PL 3.8LIV 3.6DPR 3.8CCR 0.4HCR 3.02SCS -227GM\$
 0.2MFV 0.2DAB 0.7KET 1.2MAS 0.8MET 0.0RPL 6.15HTI
 AJCA 11/01/2022 GPTAT 92%R -0.6 GJUI 2.7 GJPI 90%R -48
 SIRE: DAR VIEW SKY LINE FROSTY GJPI -63 4%ILE

2-04 75% 3-05 77%
 ST SR DF RA RW RL FA FU RH RUW UC UD TP TL RTR RTS
 46 26 38 28 45 45 25 25 25 38 25 25 25 25 25 25

NEXT DAM:
 BW BERRETTA PRIZE G525 92%
 3-01 305 2 25570 4.0 1014 3.7 936 DHIR 2843C
 2015 GREAT COW CONTEST FINALIST

PPA 766M 13F 18P / YD -74M -6F 9P
 CDCB GPTA S 11/01/2022 4RECS 85%R 23%ILE
 -243M 0.01% -9F 0.04% OP -56CM\$ -57NM\$ -87FM\$
 -0.5PL 1.2LIV 1.2DPR 1.6CCR 0.0HCR 3.13SCS -20GM\$
 0.2MFV 0.0DAB 0.9KET -0.9MAS 0.7MET -0.2RPL 1.67HTI
 AJCA 11/01/2022 GPTAT 83%R -0.6 GJUI -3.1 GJPI 80%R -5

4TH DAM:
 BW LYNDON E47
 4-01 298 2 21140 4.1 857 3.9 824 DHIA 2449C

BROTHER(S):
 BW SEVILLE AT SEMEX ALLIANCE

SISTER(S):
 BW CENTURION TARA L223 82%
 4-04 305 3 24540 4.4 1071 3.3 811 104DCR 2800C
 BW SULTAN JUDYANN IVF8-ET 86%
 2-00 305 3 20550 5.2 1063 3.6 749 103DCR 2590C
 BW REGION JUDYANN W813-ET 86%
 4-08 305 3 21320 4.4 939 3.8 805 104DCR 2621C
 BW IMPULS JUDYANN IF52-ET 85%
 2-11 305 3 27340 4.5 1224 3.7 1021 103DCR 3376C
 BW ZUMA JUDYANN IF70-ET 83%
 3-07 305 3 23310 5.0 1157 4.0 943 104DCR 3164C
 KASH IN VENERABLE 39610-ET 86%
 5-02 305 3 24960 4.8 1191 3.8 945 96DCR 3217C
 KASH IN TBONE 39702-ET 90%
 4-07 305 3 22390 5.2 1169 3.9 866 96DCR 2997C
 KASH IN TBONE 39710-ET 88%
 3-08 305 3 21340 4.9 1043 3.9 839 96DCR 2835C
 KASH IN VALENTINO 39915-ET 90%
 7-02 305 3 21520 4.8 1027 4.0 851 97DCR 2827C
 KASH IN TBONE 40229-ET 88%
 4-00 305 3 21680 4.9 1061 3.9 835 98DCR 2857C
 KASH IN TBONE 40260-ET 84%
 3-11 305 2 20890 5.3 1115 4.2 885 97DCR 3017C
 KASH IN TBONE 40261-ET 90%
 5-01 305 3 22160 5.1 1124 3.9 869 94DCR 3006C
 KASH IN BLACKSTONE 40440-ET 90%
 6-03 305 3 26250 4.6 1196 3.7 969 95DCR 3258C
 KASH IN BLACKSTONE 40491-ET 86%
 5-09 298 3 20480 5.2 1067 4.0 815 98DCR 2822C
 KASH IN BLACKSTONE 40528-ET 85%
 3-10 305 2 21660 4.9 1058 4.0 856 98DCR 2883C
 KASH IN TBONE 40670-ET 85%
 3-00 305 3 22540 4.7 1060 3.7 837 95DCR 2857C

LOT 10012 BW SOLEIL RAMONA C820 USA 173431766

BORN 07/20/2018 TATTOO C820/C820
 DHIA HERD # 93-52-0150 CONTROL # 912
 FEMALE EFI 7.7%
 2-04 305 3 20550 5.6 1154 3.7 765 103DCR 2646C
 3-05 294 3 17290 4.5 783 4.0 688 104DCR 2211C
 305 2X ME AVG 2L 19130M 991F 743P 2490C

2-08 76% 3-08 72%
 ST SR DF RA RW RL FA FU RH RUW UC UD TP TL RTR RTS
 45 36 22 22 45 25 39 20 26 28 25 17 22 22 15 12
 PPA 391M -35F 21P / YD -77M -36F 2P
 CDCB PTA 08/01/2022 2RECS 58%R 23%ILE
 50M -0.02% -2F 0.00% 2P -62CM\$ -61NM\$ -62FM\$
 0.1PL 0.9LIV 2.6DPR 2.1CCR 0.0HCR 3.05SCS -24GM\$
 -0.1MFV 0.1DAB 0.1KET 0.4MAS 0.1MET -0.1RPL 0.25HTI
 AJCA 08/01/2022 PTAT 50%R -0.6 JUI -7.6 JPI 49%R -2

SIRE: BW SOLEIL
 USA 117965306 GT50K BBR 100 JH1C JNSF A2A2 203JE1366
 SEE REFERENCE SIRE AH

DAM: BW BANKER MONA A778
 USA 119501355
 TATTOO A778/A778
 DHIA HERD # 93-52-0150 CONTROL # 4229
 1-10 261 3 15240 4.4 672 3.6 545 103DCR 1830C
 305 2X ME AVG 1L 20144M 890F 731P 2438C

2-00 86%
 ST SR DF RA RW RL FA FU RH RUW UC UD TP TL RTR RTS
 36 27 40 33 35 32 25 40 47 38 36 29 36 23 35 33
 PPA -296M -37F -17P / YD -802M -73F -34P
 CDCB PTA 08/01/2022 1RECS 58%R 15%ILE
 -143M -0.02% -12F 0.00% -6P -173CM\$ -170NM\$ -159FM\$
 -1.5PL -3.1LIV 0.2DPR -0.5CCR -2.3HCR 3.10SCS -143GM\$
 -0.3MFV -0.4DAB -0.6KET -0.7MAS -0.4MET -0.1RPL -6.99HTI
 AJCA 08/01/2022 PTAT 47%R 0.2 JUI -2.7 JPI 47%R -46

BRED: 03/16/2022 DUE: 12/20/2022 TO
 AVONLEA JOEL CHOCOLATIER-ET
 JECAN000012619755 BBR 100 JH1F JNSF 733JE3
 SEE REFERENCE SIRE G
 CARRYING AN EMBRYO Sired BY AVONLEA JOEL CHOCOLATIER-ET AND OUT OF
 BW MIRROR LORI B323.

BRENTWOOD FARMS BREEDER & OWNER
 ORLAND, CA
 HAWARDEN IMPULS PREMIER
 USA 067107510 GT50K BBR 100 JH1C JNSF A2A2 29JE3756
 BW AVERY KATIE ET121-ET 93%
 USA 110834153 GTHD BBR 100 JH1C JNSF

BW BANKER {6}-ET
 USA 118657192 GT8K BBR 100 JH1C JNSF
 BW LEGIONAIRE DENA S78 {6} 85%
 USA 116111834
 TATTOO S78/S78
 DHIA HERD # 93-52-0150 CONTROL # 1653
 3-00 305 3 22320 4.1 921 3.7 824 104DCR 2618C
 4-00 305 3 23210 4.6 1067 3.7 870 104DCR 2915C
 5-02 305 3 24010 5.2 1259 3.8 914 104DCR 3163C
 7-02 305 3 17320 4.7 816 3.7 645 104DCR 2200C
 305 2X ME AVG 6L 18449M 860F 701P 2328C
 PPA -274M -32F -7P / YD -1196M -50F -39P
 CDCB PTA 08/01/2022 5RECS 66%R 15%ILE
 -804M 0.03% -32F 0.02% -26P -170CM\$ -168NM\$ -157FM\$
 -0.6PL 0.0LIV 2.0DPR 1.5CCR -0.4HCR 3.05SCS -94GM\$
 -0.1MFV 0.0DAB -0.6KET 0.7MAS -0.1MET -0.1RPL -0.63HTI
 AJCA 08/01/2022 PTAT 55%R -0.1 JUI -3.6 JPI 56%R -41
 SIRE: BW LEGIONAIRE-ET GJPI -63 4%ILE
 NEXT DAM: BW AWARD LUCY M447 {5} 73%
 3-03 305 3 22890 4.9 1130 3.5 805 103DCR 2782C
 4TH DAM: BW CARRINGTON CAROL K239 {4} 88%
 6-04 285 3 23160 4.6 1060 3.5 818 91DCR 2827C

LOT 10013 BW LIGHNING CHRISTY E273 USA 173962585

BORN 02/07/2020 TATTOO E273/E273
 DHIA HERD # 93-52-0150 CONTROL # 2245
 FEMALE EFI 8.6%
 1-10 289 3 16350 4.3 701 3.6 594 103DCR 1946C
 305 2X ME AVG 1L 19261M 832F 717P 2327C

2-02 86%
 ST SR DF RA RW RL FA FU RH RUW UC UD TP TL RTR RTS
 36 28 39 2 29 22 29 39 39 38 26 38 26 25 25 26
 PPA 2044M 50F 66P / YD 1500M 28F 46P
 CDCB PTA 08/01/2022 1RECS 49%R 62%ILE
 324M -0.08% -1F 0.00% 12P 170CM\$ 169NM\$ 160FM\$
 1.2PL 0.4LIV 0.6DPR 1.9CCR 2.7HCR 3.05SCS 189GM\$
 0.1MFV 0.0DAB -0.3KET -0.2MAS 0.3MET 0.0RPL 0.38HTI
 AJCA 08/01/2022 PTAT 40%R 1.2 JUI 11.6 JPI 41%R 47

SIRE: JX BW LIGHTNING {6} (TWIN)
 USA 173135567 GT99K BBR 100 JH1F JNSF 505JE128
 SEE REFERENCE SIRE A

DAM: BW GALAHAD SHELLY B682
 USA 119946260
 TATTOO B682/B682
 DHIA HERD # 93-52-0150 CONTROL # 4959
 1-10 305 3 16090 4.5 726 3.8 610 103DCR 2009C
 305 2X ME AVG 2L 11922M 645F 474P 1568C

2-03 81%
 ST SR DF RA RW RL FA FU RH RUW UC UD TP TL RTR RTS
 30 23 33 25 23 28 33 32 36 27 31 32 31 24 33 36
 PPA -2168M -96F -68P / YD -2574M -111F -87P
 CDCB PTA 08/01/2022 2RECS 59%R 16%ILE
 -963M 0.01% -44F 0.00% -35P -151CM\$ -146NM\$ -117FM\$
 1.0PL 1.8LIV 2.8DPR 4.1CCR 2.0HCR 3.04SCS -74GM\$
 0.0MFV 0.0DAB -0.6KET 1.5MAS 0.3MET 0.1RPL 2.03HTI
 AJCA 08/01/2022 PTAT 47%R 0.3 JUI 6.8 JPI 49%R -28

BRED: 03/16/2022 DUE: 12/20/2022 TO
 AVONLEA JOEL CHOCOLATIER-ET
 JECAN000012619755 BBR 100 JH1F JNSF 733JE3
 SEE REFERENCE SIRE G
 CARRYING AN EMBRYO Sired BY AVONLEA JOEL CHOCOLATIER-ET AND OUT OF
 BW MIRROR LORI B323.

BRENTWOOD FARMS BREEDER & OWNER
 ORLAND, CA
 JX AHLEM HARRIS BALTAZAR {5}-ET
 USA 074067612 GT99K BBR 100 JH1F JNSF A2A2 29JE4008
 BW MACHETE LIZZIE Y12 90%
 USA 118584146 GT13K BBR 100 JH1F JNSF

BW GALAHAD-ET
 USA 118888884 GT13K BBR 100 JH1F JNSF A1A2 203JE1607
 BW SUREFIRE VERA Y643 77%
 USA 118889120
 TATTOO Y643/Y643
 DHIA HERD # 93-52-0150 CONTROL # 3385
 1-09 261 3 13740 4.9 675 3.7 513 103DCR 1774C
 2-08 193 3 9830 4.6 457 3.7 359 97DCR 1229C
 3-07 305 3 18310 4.5 832 3.4 628 104DCR 2170C
 305 2X ME AVG 3L 16497M 791F 606P 2092C
 PPA -2042M -111F -81P / YD -2171M -124F -90P
 CDCB PTA 08/01/2022 3RECS 64%R 11%ILE
 -937M -0.06% -57F -0.03% -40P -274CM\$ -263NM\$ -201FM\$
 0.4PL 0.9LIV 3.4DPR 4.4CCR 1.6HCR 3.21SCS -169GM\$
 -0.2MFV -0.1DAB -0.9KET 0.9MAS 0.4MET 0.0RPL -1.87HTI
 AJCA 08/01/2022 PTAT 49%R 0.2 JUI 3.5 JPI 54%R -62
 SIRE: BW SUREFIRE GJPI -58 4%ILE
 NEXT DAM: BW FINALIST LOURSA S626 81%
 5-00 305 3 26180 4.2 1103 3.4 886 104DCR 2990C
 4TH DAM: BW MARSHAL RACHEL M234 85%
 3-05 305 3 24830 3.9 962 3.5 857 103DCR 2727C

LOT 10014 BW APPLEJACK KELLY E326 USA 174006842

BORN 03/05/2020 TATTOO E326/E326
 DHIA HERD # 93-52-0150 CONTROL # 2250
 FEMALE EFI 7.7%

2-01 77%
 ST SR DF RA RW RL FA FU RH RUW UC UD TP TL RTR RTS
 25 28 23 22 26 25 28 38 37 35 29 30 18 18 25 25

PPA -1713M -91F -54P / YD -2416M -110F -71P
 CDCB PTA 08/01/2022 1RECS 54%R 9%ILE
 -766M 0.02% -32F 0.03% -22P -317CM\$ -312NM\$ -309FM\$
 -1.9PL -3.7LIV 2.2DPR 3.0CCR 1.8HCR 3.24SCS -218GM\$
 -0.5MFV -0.6DAB -0.6KET -1.2MAS -0.6MET -0.2RPL -10.9HTI
 AJCA 08/01/2022 PTAT 47%R 0.9 JUI 5.4 JPI 46%R -64

SISTER(S):
 BW OLIVER SAGE D29 83%
 2-11 292 3 18320 5.6 1030 3.9 720 104DCR 2492C

SIRE: STEINHAUERS IATOLA APPLEJACK
 USA 115488982 GT50K BBR 100 JH1F JNSF 111JE968
 SEE REFERENCE SIRE AB

DAM: BW NAVIGATOR LOUISA B625
 USA 119880478
 TATTOO B625/B625
 DHIA HERD # 93-52-0150 CONTROL # 4894
 1-10 305 3 16800 4.5 752 3.8 641 103DCR 2094C
 3-03 279 3 19850 4.2 842 3.7 737 103DCR 2371C
 4-02 305 3 23660 5.0 1193 3.6 854 103DCR 2953C
 305 2X ME AVG 3L 19782M 929F 750P 2480C

2-04 84% 3-06 84%
 ST SR DF RA RW RL FA FU RH RUW UC UD TP TL RTR RTS
 46 35 33 21 46 27 29 33 36 35 35 25 28 25 27 23
 PPA 412M -18F 15P / YD -619M -58F -27P
 CDCB PTA 08/01/2022 3RECS 64%R 10%ILE
 -443M -0.04% -29F -0.01% -19P -294CM\$ -289NM\$ -259FM\$
 -1.6PL -2.0LIV 1.8DPR 2.7CCR 1.1HCR 3.10SCS -222GM\$
 -0.3MFV -0.3DAB -0.7KET -0.7MAS -0.3MET -0.2RPL -6.69HTI
 AJCA 08/01/2022 PTAT 53%R 1.1 JUI 5.6 JPI 54%R -54

BRED: 04/07/2023 DUE: 01/11/2024 TO
 BW LEGION
 USA 110226426 BBR 100 JH1F JNSF 505JE101
 SEE REFERENCE SIRE X
 CARRYING AN EMBRYO Sired by BW LEGION AND OUT OF BW MIRROR LORI B323.

BRENTWOOD FARMS BREEDER & OWNER
 ORLAND, CA

SC GOLD DUST PARAMOUNT IATOLA-ET
 USA 112118277 GTHD BBR 100 JH1F JNSF A2A2 29JE3301
 STEINHAUERS H MARK APPLEPIE 92%
 USA 113506044 GT50K BBR 100 JH1F JNSF

BW&RV NANCY NAVIGATOR {6}-ET
 JE840003012423912 GT80K BBR 100 JH1F JNSF A2A2 7JE5014

BW SUREFIRE KATHY A274
 USA 119225954
 TATTOO A274/A274
 DHIA HERD # 93-52-0150 CONTROL # 3852
 PPA -2254M -108F -76P / YD -3169M -108F 0P
 CDCB PTA 08/01/2022 1RECS 50%R 6%ILE
 -1000M -0.05% -58F -0.01% -39P -444CM\$ -434NM\$ -385FM\$
 -0.6PL 2.2LIV 3.4DPR 3.7CCR 1.5HCR 3.23SCS -367GM\$
 -0.1MFV -0.1DAB -0.8KET 0.1MAS 0.3MET 0.0RPL -2.18HTI
 AJCA 08/01/2022 PTAT 42%R 0.3 JUI 1.5 JPI 44%R -89
 SIRE: BW SUREFIRE GJPI -58 4%ILE

NEXT DAM: BW CARRIER DIANE W50 82%
 3-00 305 3 20880 4.0 828 3.7 773 104DCR 2399C
 4TH DAM: BW CENTURION BREANNA D899 {6} 84%
 3-08 305 3 20330 4.6 937 3.6 737 103DCR 2520C

LOT 10015 BW LIGHTNING MARINA E245 USA 173958034

BORN 01/23/2020 TATTOO E245/E245
 DHIA HERD # 93-52-0150 CONTROL # 2230
 FEMALE EFI 8.8%

1-11 296 3 13830 4.2 580 3.3 458 103DCR 1560C
 305 2X ME AVG 1L 15754M 664F 531P 1796C

2-02 81%
 ST SR DF RA RW RL FA FU RH RUW UC UD TP TL RTR RTS
 30 32 28 29 31 26 30 39 42 35 26 40 22 25 38 25

PPA 388M -20F -4P / YD -811M -68F -45P
 CDCB PTA 08/01/2022 1RECS 50%R 45%ILE
 270M -0.09% -7F -0.02% 6P 87CM\$ 89NM\$ 99FM\$
 1.8PL 0.5LIV 0.0DPR 0.7CCR 2.2HCR 3.02SCS 62GM\$
 0.2MFV 0.1DAB -0.2KET -0.5MAS 0.2MET -0.1RPL 1.34HTI
 AJCA 08/01/2022 PTAT 41%R 1.5 JUI 14.8 JPI 42%R 26

SIRE: JX BW LIGHTNING {6} (TWIN)
 USA 173135567 GT99K BBR 100 JH1F JNSF 505JE128
 SEE REFERENCE SIRE A

DAM: BW MAUI TWYLA B654
 USA 119889824
 TATTOO B654/B654
 DHIA HERD # 93-52-0150 CONTROL # 26
 2-00 305 3 15690 4.5 707 3.8 591 103DCR 1952C
 3-01 279 3 21240 4.6 975 3.6 771 103DCR 2629C
 4-01 276 3 21710 4.6 1007 3.6 775 103DCR 2679C
 5-00 305 3 24430 5.1 1246 3.9 943 104DCR 3264C
 305 2X ME AVG 4L 20010M 965F 756P 2576C

2-04 84% 3-06 87%
 ST SR DF RA RW RL FA FU RH RUW UC UD TP TL RTR RTS
 40 35 33 21 42 27 26 37 36 28 32 33 18 32 26
 PPA 328M 5F 4P / YD -1258M -77F -55P
 CDCB PTA 08/01/2022 4RECS 64%R 14%ILE
 -641M -0.04% -40F -0.03% -29P -182CM\$ -177NM\$ -132FM\$
 2.2PL 1.8LIV 1.8DPR 1.6CCR 0.8HCR 2.98SCS -188GM\$
 0.0MFV 0.1DAB -0.3KET 0.8MAS 0.2MET 0.0RPL 1.54HTI
 AJCA 08/01/2022 PTAT 53%R 1.1 JUI 16.6 JPI 54%R -34
 SELLING AS LOT 26

BRED: 04/07/2023 DUE: 01/11/2024 TO
 BW LEGION
 USA 110226426 BBR 100 JH1F JNSF 505JE101
 SEE REFERENCE SIRE X
 CARRYING AN EMBRYO Sired by BW LEGION AND OUT OF BW MIRROR LORI B323.

BRENTWOOD FARMS BREEDER & OWNER
 ORLAND, CA

JX AHLEM HARRIS BALTAZAR {5}-ET
 USA 074067612 GT99K BBR 100 JH1F JNSF A2A2 29JE4008
 BW MACHETE LIZZIE Y12 90%
 USA 118584146 GT13K BBR 100 JH1F JNSF

AHLEM VALENTINO MAUI 21838
 USA 068951472 GT50K BBR 100 JH1C JNSF A1A2 203JE1385

BW SUREFIRE JENNA A286 88%
 USA 119225918

TATTOO A286/A286
 DHIA HERD # 93-52-0150 CONTROL # 3878
 1-10 305 3 14700 5.4 800 3.7 543 103DCR 1878C
 3-00 305 3 21640 4.6 1004 3.8 814 103DCR 2736C
 305 2X ME AVG 2L 18486M 936F 704P 2396C
 PPA -771M -17F -27P / YD -1507M -58F -56P
 CDCB PTA 08/01/2022 2RECS 64%R 15%ILE
 -920M 0.04% -37F 0.00% -33P -176CM\$ -173NM\$ -146FM\$
 1.9PL 2.0LIV 2.4DPR 2.2CCR 0.0HCR 3.04SCS -158GM\$
 0.0MFV 0.0DAB -0.7KET 0.8MAS 0.6MET -0.1RPL 0.66HTI
 AJCA 08/01/2022 PTAT 57%R 0.6 JUI 12.9 JPI 56%R -36
 SIRE: BW SUREFIRE GJPI -58 4%ILE

NEXT DAM: BW REGION JUDYANN IF42-ET 77%
 3-00 305 3 22570 4.1 934 3.5 787 103DCR 2585C
 4TH DAM: BW FROSTY JUDYANN ET98-ET 90%
 8-01 305 3 23310 4.2 987 3.4 792 103DCR 2674C

LOT 10016 BW KARBALA SKY E220 USA 173958285

BORN 01/11/2020 TATTOO E220/E220
 DHIA HERD # 93-52-0150 CONTROL # 2213
 FEMALE EFI 7.8%

2-02 76%
 ST SR DF RA RW RL FA FU RH RUW UC UD TP TL RTR RTS
 38 28 35 25 18 26 28 38 27 25 28 26 28 26 18 28

PPA -443M -43F -16P / YD -714M -73F -26P
 CDCB PTA 08/01/2022 1RECS 54%R 21%ILE
 -215M 0.03% -5F -0.01% -10P -83CM\$ -82NM\$ -67FM\$
 0.2PL -0.6LIV 0.4DPR 0.5CCR 0.7HCR 2.96SCS -85GM\$
 0.0MFV -0.3DAB -0.3KET 1.5MAS -0.1MET -0.1RPL 0.78HTI
 AJCA 08/01/2022 PTAT 45%R 0.3 JUI 1.5 JPI 46%R -15

SISTER(S):
 BW METALICA ROXY C734 80%

SIRE: BW KARBALA-ET
 USA 115611760 GTHD BBR 100 JH1C JNSF A2A2 111E978
 SEE REFERENCE SIRE Q

DAM: BW VENERABLE DENISE Y325
 USA 118706980
 TATTOO Y325/Y325
 DHIA HERD # 93-52-0150 CONTROL # 3210
 1-10 305 3 17100 5.3 898 3.7 633 104DCR 2189C
 3-04 280 3 9510 4.9 462 3.7 352 103DCR 1217C
 4-06 305 3 24370 4.2 1027 3.6 887 103DCR 2874C
 6-01 208 3 20430 4.2 855 3.4 690 101DCR 2322C
 305 2X ME AVG 4L 17780M 836F 660P 2220C

3-11 75% 4-10 79%
 ST SR DF RA RW RL FA FU RH RUW UC UD TP TL RTR RTS
 46 34 42 35 42 36 11 34 27 24 22 17 29 18 31 27

PPA 1092M 36F 30P / YD 291M 14F 1P
 CDCB PTA 08/01/2022 3RECS 64%R 18%ILE
 -132M 0.03% -1F -0.01% -8P -128CM\$ -123NM\$ -101FM\$
 -1.1PL -0.8LIV 1.0DPR 1.3CCR 0.5HCR 3.10SCS -88GM\$
 -0.1MFV 0.0DAB -0.5KET -0.7MAS 0.5MET 0.0RPL -2.67HTI
 AJCA 08/01/2022 PTAT 42%R -0.5 JUI -1.7 JPI 55%R -24

BRED: 04/07/2023 DUE: 01/11/2024 TO
 BW LEGION
 USA 110226426 BBR 100 JH1F JNSF 505JE101
 SEE REFERENCE SIRE X
 CARRYING AN EMBRYO Sired by BW LEGION AND OUT OF BW MIRROR LORI B323

BRENTWOOD FARMS BREEDER & OWNER
 ORLAND, CA

SC GOLD DUST PARAMOUNT IATOLA-ET
 USA 112118277 GTHD BBR 100 JH1F JNSF A2A2 29JE3301
 BW CENTURION PEGGY K798 92%
 USA 111926011 GT50K BBR 100 JH1C JNSF

BW VENERABLE-ET
 USA 114901730 GT50K BBR 100 JH1F JNSF 505JE121
 BW SUREFIRE CORELY W110 {6} 77%
 USA 117479179

TATTOO W110/W110
 DHIA HERD # 93-52-0150 CONTROL # 1153
 1-10 283 3 10690 4.4 470 3.4 362 103DCR 1250C
 2-09 305 3 23230 4.2 974 3.5 805 104DCR 2673C
 3-09 305 3 23180 4.6 1055 3.5 801 103DCR 2768C
 305 2X ME AVG 3L 19572M 860F 679P 2304C
 PPA -1740M -123F -72P / YD -1976M -126F -81P
 CDCB PTA 08/01/2022 3RECS 64%R 9%ILE
 -902M -0.05% -54F -0.01% -36P -339CM\$ -332NM\$ -287FM\$
 0.7PL 1.2LIV 3.7DPR 4.3CCR 1.8HCR 3.10SCS -267GM\$
 -0.1MFV -0.1DAB -0.9KET 0.1MAS 0.6MET 0.1RPL -2.14HTI
 AJCA 08/01/2022 PTAT 52%R -0.5 JUI 5.1 JPI 54%R -64
 SIRE: BW SUREFIRE GJPI -58 4%ILE

NEXT DAM: BW PARADE SHAWNA R441 {5} 86%
 2-06 271 3 18990 5.1 969 3.5 666 102DCR 2302C

4TH DAM: BW CENTURION LOLA D582 {4} 85%
 1-10 305 3 15720 4.3 675 3.5 543 96DCR 1831C

LOT 10017 BW CITATION BUNNY E255 USA 173957930

BORN 01/28/2020 TATTOO E255/E255
 DHIA HERD # 93-52-0150 CONTROL # 2212
 FEMALE EFI 8.8%

1-10 305 3 20520 4.2 865 3.6 748 103DCR 2422C
 305 2X ME AVG 1L 23413M 989F 868P 2788C

2-02 74%
 ST SR DF RA RW RL FA FU RH RUW UC UD TP TL RTR RTS
 25 26 25 26 28 22 38 38 26 28 25 25 26 25 35 26

PPA -1099M -48F -45P / YD -2793M -131F -102P
 CDCB PTA 08/01/2022 1RECS 54%R 40%ILE
 -456M 0.01% -20F -0.01% -19P 61CM\$ 65NM\$ 91FM\$
 4.0PL 3.7LIV 1.1DPR 1.6CCR 1.6HCR 3.04SCS 22GM\$
 0.0MFV 0.3DAB 0.0KET 0.7MAS 0.3MET 0.0RPL 2.69HTI
 AJCA 08/01/2022 PTAT 47%R 0.3 JUI 1.9 JPI 47%R -1

SIRE: BW CITATION A-ET
 USA 118367576 GT80K BBR 100 JH1C JNSF A2A2 505JE125
 SEE REFERENCE SIRE E

DAM: BW MARVEL MARTHA A146
 USA 119128800
 TATTOO A146/A146
 DHIA HERD # 93-52-0150 CONTROL # 3770
 1-10 275 3 13790 5.4 738 4.1 559 103DCR 1936C
 2-09 305 3 19010 4.9 930 4.1 785 104DCR 2582C
 4-00 305 3 25160 5.3 1326 4.0 998 103DCR 3455C
 5-03 305 3 20340 4.9 987 3.9 790 103DCR 2677C
 305 2X ME AVG 4L 19622M 1009F 799P 2717C

1-11 81% 2-11 81%
 ST SR DF RA RW RL FA FU RH RUW UC UD TP TL RTR RTS
 36 34 32 24 34 21 22 24 33 25 27 27 36 25 35 25

PPA -193M 7F 11P / YD -1017M -44F -30P
 CDCB PTA 08/01/2022 4RECS 63%R 33%ILE
 -472M 0.01% -21F 0.01% -15P 23CM\$ 24NM\$ 28FM\$
 2.4PL 3.3LIV 1.6DPR 2.1CCR 0.2HCR 3.01SCS 26GM\$
 0.0MFV 0.4DAB -0.2KET 0.2MAS 0.2MET -0.1RPL 1.92HTI
 AJCA 08/01/2022 PTAT 52%R 0.4 JUI 2.1 JPI 55%R 1

BRED: 04/07/2023 DUE: 01/11/2024 TO
 BW LEGION
 USA 110226426 BBR 100 JH1F JNSF 505JE101
 SEE REFERENCE SIRE X
 CARRYING AN EMBRYO Sired by BW LEGION AND OUT OF BW MIRROR LORI B323

BRENTWOOD FARMS BREEDER & OWNER
 ORLAND, CA

ALL LYNN'S VALENTINO IRWIN-ET
 USA 117423084 GT50K BBR 100 JH1C JNSF A2A2 7JE1163
 BW CENTURION PEGGY K798 92%
 USA 111926011 GT50K BBR 100 JH1C JNSF

ALL LYNN'S VALENTINO MARVEL
 USA 117422971 GT50K BBR 100 JH1C JNSF 11JE1118
 BW THEONE BETSY W786 88%
 USA 117805622 GT6K BBR 100 JH1F JNSF

TATTOO W786/W786
 DHIA HERD # 93-52-0150 CONTROL # 1466
 2-10 305 3 16730 4.9 818 3.8 633 103DCR 2187C
 4-05 305 3 15950 4.3 688 3.8 603 104DCR 1939C
 5-06 245 3 13610 4.9 671 4.0 538 102DCR 1821C
 6-05 305 3 17900 4.1 728 3.7 669 103DCR 2095C
 305 2X ME AVG 5L 15552M 713F 604P 1981C
 PPA -2990M -157F -95P / YD -2153M -96F -71P
 CDCB GPTA 5 11/01/2022 5RECS 83%R 10%ILE
 -1222M 0.01% -57F 0.02% -41P -295CM\$ -290NM\$ -265FM\$
 0.6PL 2.2LIV 4.2DPR 4.6CCR 1.0HCR 3.14SCS -194GM\$
 -0.2MFV -0.2DAB -1.0KET 0.5MAS 0.2MET 0.1RPL -3.16HTI
 AJCA 11/01/2022 GPTAT 81%R 0.4 GJUI 5.6 GJPI 78%R -58
 SIRE: BW THEONE GJPI -23 5%ILE

NEXT DAM: BW MOROCCO BETSY U171 82%
 1-11 261 3 14560 5.0 726 3.8 554 102DCR 1917C

4TH DAM: BW ROCKET JOYCE R130 86%
 4-10 276 3 21640 4.4 953 3.7 798 103DCR 2632C



JX BW GOT MAID MADDIE C450 {6}, E-90%
DAM OF EMBRYO

RIVER VALLEY CHIEF BY GOT MAID MADDIE EMBRYO

EFI 8.8%

PA 1357M 71F 50P
695CM\$ 687NM\$ 640FM\$
PA TYPE 1.7 JPI 43%R 139

BROTHER(S):

BW GRADUATE AT SELECT SIRES
JNSF GJPI 120 90%ILE

SIRE: JX RIVER VALLEY CHIEF {6}-ET
USA 075341195 GT99K BBR 100 JH1F JNSF A2A2 777JE10034

DAM: JX BW GOT MAID MADDIE C450 {6}
USA 173210482 GT45K BBR 100 JH1F JNSF
TATTOO C450/C450
DHIA HERD # 93-52-0150 CONTROL # 1051

2-05 305 3 26570 5.3 1416 4.1 1087 103DCR 3765C
365 3 30750 5.4 1659 4.1 1254 103DCR 4344C
305 2X ME AVG 2L 19370M 1016F 800P 2724C

2-09 88% 3-03 90%
ST SR DF RA RW RL FA FU RH RUW UC UD TP TL RTR RTS
38 36 42 26 36 25 28 42 42 46 38 29 29 24 29 32

PPA 5083M 285F 219P / YD 5028M 280F 217P
CDCB GPTA S 11/01/2022 1RECS 82%R 99%ILE
824M 0.10% 61F 0.09% 51P 604CM\$ 586NM\$ 457FM\$
3.3PL -0.5LIV -2.2DPR -1.3CCR 0.0HCR 2.82SCS 495GM\$
-0.1MFV 0.0DAB 0.3KET -0.4MAS 0.2MET 0.0RPL -1.25HTI
AJCA 11/01/2022 GPTAT 80%R 0.7 GJUI -2.0 GJPI 79%R 122

SISTER(S):

BW OLIVER CHARISE D260 84%
1-10 305 3 18740 5.3 997 3.6 679 103DCR 2348C

BRENTWOOD FARMS
ORLAND, CA

BREEDER & OWNER

JX RIVER VALLEY CHECKMATE {5}-ET
JE840003126479255 GT99K BBR 100 JH1C JNSF 200JE10008

JX RIVER VALLEY CHROME CHERITA 1261 {5}-
JE840003126479388 GT13K BBR 100 JH1F JNSF 90%

JX SUNSET CANYON GOT MAID {5}-ET
USA 119407594 GT99K BBR 100 JH1F JNSF A1A2 551JE1650

BW ISAAC CLAIRE K48121-ET 90%
JE840003131680317 GT29K BBR 100 JH1F JNSF
TATTOO K48121/K48121

DHIA HERD # 93-52-0150 CONTROL # 4433
2-00 285 3 19650 4.8 951 3.8 739 103DCR 2547C
3-00 269 3 20990 4.7 987 4.0 831 103DCR 2735C
3-11 302 3 18700 4.5 834 3.9 738 103DCR 2362C
5-01 305 3 24600 5.3 1292 4.1 1019 100DCR 3486C
305 2X ME AVG 4L 20751M 1020F 836P 2795C
PPA 714M 11F 44P / YD 808M 25F 41P
CDCB GPTA S 11/01/2022 4RECS 85%R 61%ILE
526M -0.07% 11F 0.02% 23P 171CM\$ 168NM\$ 135FM\$
0.2PL -0.8LIV -0.6DPR 0.5CCR -0.1HCR 3.02SCS 162GM\$
-0.1MFV 0.2DAB 0.5KET -0.2MAS 0.2MET 0.0RPL 0.25HTI
AJCA 11/01/2022 GPTAT 84%R 1.0 GJUI 5.7 GJPI 81%R 41
SIRE: DP MARVEL ISAAC-ET GJPI 59 47%ILE

NEXT DAM: BW IATOLA CLAIRE ET525-ET 89%
2-04 305 3 23580 4.4 1026 3.0 700 104DCR 2413C

4TH DAM: BW CENTURION PEGGY K798 92%
3-07 365 3 28650 5.1 1471 3.3 957 DHIR 3306C



BW MIRROR MAY B509, E-92%
DAM OF EMBRYO

GOT JIGGY OUT OF BW MIRROR MAY B509 EMBRYO

EFI 8.3%
PA 427M 53F 28P
463CM\$ 453NM\$ 380FMS
PA TYPE 1.1 JPI 43%R 94

BROTHER(S):
BW TRADITION 505JE129
JNSF GJPI 94 72%ILE

SISTER(S):
BW OLIVER RITA D24-P 88%
2-09 305 3 23200 5.2 1215 3.8 890 104DCR 3080C

SIRE: JX KASH-IN GOT JIGGY {6}-ET
JE840003138463636 GT99K BBR 100 JH1F JNSF A2A2 551JE1717

DAM: BW MIRROR MAY B509
USA 119849992 GT29K BBR 100 JH1F JNSF
TATTOO B509/B509
DHIA HERD # 93-52-0150 CONTROL # 4896

1-11 257 3 15210 4.8 734 4.0 609 103DCR 2022C
2-10 305 3 23920 5.9 1401 4.0 948 104DCR 3282C
3-10 305 3 23490 5.8 1371 3.8 898 103DCR 3107C
305 2X ME AVG 3L 23123M 1291F 914P 3116C

2-00 86% 3-00 90% 3-07 91% 3-11 92%
ST SR DF RA RW RL FA FU RH RUW UC UD TP TL RTR RTS
39 29 40 21 34 22 25 30 49 42 35 34 34 32 36 30

PPA 2324M 208F 107P / YD 179M 111F 39P
CDCB GPTA S 11/01/2022 3RECS 84%R 66%ILE
-517M 0.22% 20F 0.08% -3P 197CM\$ 188NM\$ 127FM\$
2.3PL 0.7LIV 1.0DPR 0.4CCR -0.7HCR 2.92SCS 176GM\$
0.1MFV -0.3DAB 0.3KET 0.7MAS 0.2MET 0.1RPL 1.36HTI
AJCA 11/01/2022 GPTAT 84%R 0.9 GJUI 7.4 GJPI 79%R 42

SISTER(S):
BW TBONE MARTHA Y744 85%
3-06 305 3 26540 5.0 1321 3.7 976 103DCR 3376C

BRENTWOOD FARMS BREEDER & OWNER
ORLAND, CA

JX SUNSET CANYON GOT MAID {5}-ET
USA 119407594 GT99K BBR 100 JH1F JNSF A1A2 551JE1650
KASH-IN DAZZLER JENNY-ET 93%
USA 072670683 GT8K BBR 100 JH1F JNSF

SUNSET CANYON MIRROR-ET
USA 118808990 GT13K BBR 100 JH1F JNSF A2A2 203JE1638
BW VENERABLE JANE X230 86%
USA 118121501

TATTOO X230/X230
DHIA HERD # 93-52-0150 CONTROL # 2062
1-10 305 3 20190 6.0 1209 3.9 781 103DCR 2703C
3-03 279 3 20100 5.3 1071 3.9 784 104DCR 2714C
4-02 305 3 15000 5.5 829 3.8 568 104DCR 1965C
305 2X ME AVG 3L 19030M 1077F 742P 2570C
PPA 152M 103F 13P / YD -211M 75F -3P
CDCB PTA 08/01/2022 3RECS 68%R 43%ILE
-254M 0.19% 27F 0.01% -7P 81CM\$ 80NM\$ 77FM\$
0.2PL -1.2LIV -0.2DPR 0.3CCR -0.7HCR 2.98SCS 79GM\$
-0.1MFV -0.2DAB -0.5KET 0.1MAS 0.2MET 0.0RPL -2.29HTI
AJCA 08/01/2022 PTAT 58%R 0.6 JUI 4.6 JPI 58%R 13
SIRE: BW VENERABLE-ET GJPI -11 8%ILE

NEXT DAM: BW SULTAN VIOLET U730 88%
3-09 305 3 23710 4.8 1142 3.8 909 104DCR 3090C
4TH DAM: BW SUREFIRE MINDY M831 {6} 88%
3-10 279 3 24700 4.2 1033 3.6 877 103DCR 2869C

OLIVER-P OUT OF BW TEQUILLA ALLEGRA IF71-ET EMBRYO

EFI 7.1%

PA -417M -14F -19P
 -199CM\$ -194NM\$ -164FM\$
 PA TYPE 1.2 JPI 45%R -52

SISTER(S):

BW CITATION MARTA A298 90%
 4-10 305 3 23920 5.3 1267 3.7 893 103DCR 3089C
 BW OLIVER ALLEGRA IF601-ET 84%
 1-09 305 3 17340 5.0 859 3.9 674 104DCR 2310C

SIRE: DUTCH HOLLOW OLIVER-P

USA 067184544 GT50K BBR 100 JH1F JNSF A2A2 7JE1219

DAM: BW TEQUILLA ALLEGRA IF71 {6}-ET

USA 117925184 GT6K BBR 100 JH1F JNSF
 TATTOO IF71/IF71
 DHIA HERD # 93-52-0150 CONTROL # 663
 2-00 296 3 19120 4.8 926 3.5 675 103DCR 2333C
 2-11 294 3 27700 5.1 1409 3.5 974 103DCR 3367C
 305 2X ME AVG 3L 18267M 941F 662P 2290C

2-02 87% 3-02 91%
 ST SR DF RA RW RL FA FU RH RUW UC UD TP TL RTR RTS
 45 34 47 22 42 21 24 43 40 40 38 34 36 45 38 38

PPA -81M 27F -4P / YD -1751M -30F -47P

CDCB GPTA S 11/01/2022 3RECS 84%R 4%ILE
 -1172M 0.06% -45F 0.01% -40P -507CM\$ -502NM\$ -475FM\$
 -0.6PL -1.9LIV -0.8DPR -1.5CCR -0.6HCR 3.12SCS -554GM\$
 -0.1MEV -0.2DAB -0.3KET -0.2MAS 0.8MET 0.2RPL -2.23HTI
 AJCA 11/01/2022 GPTAT 83%R 1.0 GJUI 13.2 GJPI 79%R-115

SISTER(S):

BW BOMBER CRISTY L404 {6} 88%
 2-08 305 3 22060 4.1 906 3.5 762 103DCR 2505C
 BW ROCKET YVETTE ET452 {6}-ET 84%
 3-09 285 3 20250 4.9 986 3.7 745 103DCR 2577C
 BW ROCKET MARY ET457 {6}-ET 88%
 4-00 305 3 23410 4.7 1104 3.8 882 104DCR 2991C
 BW LEGION ALLEGRA ET796 {6}-ET 85%
 3-00 305 3 22530 4.5 1013 3.6 804 104DCR 2734C
 BW LEGION ALLEGRA ET802 {6}-ET 90%
 4-03 289 3 20920 4.9 1027 3.6 755 103DCR 2610C
 BW LEGION ALLEGRA ET831 {6}-ET 85%
 2-09 266 3 21380 4.8 1028 3.8 817 103DCR 2779C
 BW LEGION ALLEGRA ET833 {6}-ET 91%
 4-01 305 3 28940 4.8 1392 3.5 1027 104DCR 3550C
 BW LEGION ALLEGRA ET835 {6}-ET 82%
 5-09 305 3 24250 5.2 1249 3.7 891 104DCR 3082C
 BW KYROS ALLEGRA ET845 {6}-ET 85%
 4-01 305 3 21280 4.9 1051 3.5 744 104DCR 2571C
 BW TEQUILLA ALLEGRA IF69 {6}-ET 92%
 3-09 275 3 19350 5.8 1118 3.7 712 103DCR 2462C
 BW TEQUILLA ALLEGRA IF76 {6}-ET 82%
 3-05 305 3 16750 5.7 956 3.7 616 104DCR 2130C
 BW TEQUILLA ALLEGRA IF84 {6}-ET 84%
 4-09 299 3 24390 5.0 1227 3.8 924 103DCR 3197C
 BW TEQUILLA ALLEGRA IF95 {6}-ET 87%
 1-09 305 3 19340 4.4 853 3.5 673 104DCR 2296C
 BW VINCENT ALLEGRA W933 {6} 92%
 4-11 305 3 26670 4.7 1261 3.8 1021 104DCR 3436C
 BW VINCENT ALLEGRA IF122 {6}-ET 88%
 4-10 305 3 29740 5.1 1519 3.8 1129 104DCR 3907C
 BW MAY ALLEGRA IF156 {6}-ET 82%
 5-05 305 3 26290 4.3 1137 3.5 918 104DCR 3090C
 BW MAY ALLEGRA IF160 {6}-ET 90%
 5-01 305 3 23480 4.5 1047 3.5 828 104DCR 2822C
 BW DIMENSION ALLEGRA IF189 {6}-ET 81%
 4-06 305 3 26720 5.2 1388 3.9 1054 103DCR 3649C
 BW DIMENSION ALLEGRA IF199 {6}-ET 81%
 4-07 305 3 24720 4.6 1134 3.7 905 103DCR 3069C
 BW DIGNITARY ALLEGRA IF204 {6}-ET 85%
 1-10 305 3 15890 4.5 716 3.6 565 98DCR 1928C
 BW DIGNITARY ALLEGRA IF206 {6}-ET 80%
 3-09 262 3 24500 4.6 1127 3.6 885 103DCR 3029C
 BW DIGNITARY ALLEGRA IF218 {6}-ET 80%
 4-07 305 3 25410 5.1 1289 3.7 935 104DCR 3234C
 BW REGION ALLEGRA IF219 {6}-ET 84%
 2-10 305 3 24370 4.9 1198 3.8 926 104DCR 3202C
 BW PREMIER ALLEGRA IF232 {6}-ET 82%
 4-08 254 3 21130 5.3 1110 4.0 839 102DCR 2905C
 BW PREMIER ALLEGRA IF245 {6}-ET 83%
 4-05 292 3 24900 5.1 1260 4.1 1012 103DCR 3424C
 BW PREMIER ALLEGRA IF244 {6}-ET 85%
 4-04 295 3 24770 5.1 1272 4.3 1058 103DCR 3511C
 BW VENERABLE ALLEGRA IF266 {6}-ET 80%
 4-00 277 3 21900 4.6 1003 3.8 830 103DCR 2758C

BRENTWOOD FARMS
 ORLAND, CA

BREEDER & OWNER

ALL LYNNS LOUIE VALENTINO-ET

USA 116279413 GT50K BBR 100 JH1C JNSF A2A2 7JE1038
 DUTCH HOLLOW MIK OLIVE-P 93%
 USA 116469076 GT8K BBR 100 JH1F JNSF

TOWER VUE PRIME TEQUILA-ET

USA 114816452 GTHD BBR 100 JH1F JNSF A1A2 76JE156

BW BRETADARE ALLEGRA K929 {5}

USA 112073734 GT3K BBR 100 JH1F JNSF 93%

TATTOO K929/K929

DHIA HERD # 93-52-0150 CONTROL # 375
 3-10 305 3 25700 4.3 1093 3.4 880 95DCR 2966C
 4-11 305 3 22960 4.6 1061 3.5 811 102DCR 2803C
 6-07 305 3 20270 5.2 1050 3.4 689 104DCR 2380C
 8-01 242 3 9600 4.3 415 3.1 298 61DCR 1028C
 305 2X ME AVG 6L 19249M 885F 664P 2277C
 PPA -1703M -77F -64P / YD -997M -68F -42P
 CDCB GPTA S 11/01/2022 5RECS 92%R 18%ILE
 -490M -0.13% -51F -0.01% -21P -117CM\$ -115NM\$ -89FM\$
 2.7PL 2.5LIV 4.9DPR 4.3CCR -0.6HCR 2.90SCS -52GM\$
 0.0MFV 0.2DAB -0.1KET 1.8MAS 0.6MET 0.3RPL 4.32HTI
 AJCA 11/01/2022 GPTAT 89%R 0.0 GJUI 8.1 GJPI 87%R -7
 SIRE: LUTZ BRETADARE-ET GJPI -101 2%ILE

NEXT DAM: BW DC H680 {4}

4-01 284 3 17450 4.4 772 4.1 715 99DCR 2171C 90%

4TH DAM: BW JOANS BRUCE BOSSY APRIL {3}

5-05 305 3 20200 4.4 892 3.5 700 DHIR 2274C 88%



HAWK POND ROSECRANS MADDIE, E-94%
DAM OF EMBRYO

IRWIN OUT OF HAWK POND ROSECRANS MADDIE EMBRYO

EFI 7.6%
PA -337M -12F -12P
-215CM\$ -215NM\$ -197FM\$
PA TYPE 0.2 JPI 45%R -46

SISTER(S):
HAWK-POND MOONLIGHT 90%
3-11 305 2 16750 5.5 926 4.1 682 97DCR 2362C
RIVER VALLEY MY-O-MY MALEY-ET 87%
4-00 305 2 19290 4.6 894 3.8 724 96DCR 2435C
RIVER VALLEY SD MADELINE-ET 81%
RIVER VALLEY SHOWDOWN MADDIE-ET 86%
RIVER VALLEY ROKSTAR MADDIE 5875-ET 83%
3-02 305 2 18710 4.3 802 3.3 619 101DCR 2137C

SIRE: ALL LYNNS VALENTINO IRWIN-ET
USA 117423084 GT50K BBR 100 JH1C JNSF A2A2 7JE1163

DAM: HAWK POND ROSECRANS MADDIE
USA 117503856 GT45K BBR 100 JH1F JNSF
TATTOO TR70/TR70
DHIA HERD # 33-87-0722 CONTROL # 70

3-00 305 2 17090 4.5 761 3.2 550 75DCR 1898C
3-10 305 2 15930 4.9 788 3.5 557 101DCR 1925C
5-07 305 2 17710 4.3 769 3.5 618 104DCR 2086C
6-08 191 2 10190 4.2 426 3.2 324 96DCR 1118C
305 2X ME AVG 5L 16210M 722F 552P 1869C

3-01 91% 3-11 93% 5-08 94%
ST SR DF RA RW RL FA FU RH RUW UC UD TP TL RTR RTS
41 36 48 17 38 28 23 46 46 42 35 34 28 25 36 30

PPA -2456M -102F -80P / YD -3389M -130F -110P
CDCB GPTA S 11/01/2022 5RECS 85%R 3%ILE
-1545M 0.03% -68F 0.02% -53P -540CM\$ -539NM\$ -512FM\$
-0.4PL -1.4LIV 4.4DPR 3.6CCR -0.4HCR 2.88SCS -451GM\$
-0.2MFV -0.3DAB -0.7KET 0.8MAS 0.5MET 0.3RPL -2.48HTI
AJCA 11/01/2022 GPTAT 81%R -0.5 GJUI -0.4 GJPI 79%R-104
GRAND CHAMPION, 2014 ALL AMERICAN JUNIOR JERSEY SHOW
RES. INTERMEDIATE CHAMP, 2013 ALL AMERICAN JERSEY SHOW
JUNIOR ALL AMERICAN SENIOR 3-YEAR-OLD, 2014
ALL AMERICAN SENIOR 2-YEAR-OLD, 2013

RIVER VALLEY FARM BREEDER & OWNER
TREMONT, IL

ALL LYNNS LOUIE VALENTINO-ET
USA 116279413 GT50K BBR 100 JH1C JNSF A2A2 7JE1038
JARS OF CLAY IATOLA 16710 2751 87%
USA 067142751 GT50K BBR 100 JH1F JNSF

BW ROSECRANS {6}-ET
USA 000664510 GT50K BBR 100 JH1F JNSF 1JE478
HAWK POND MIDNIGHT MAESTRO 91%
USA 115678116

TATTOO TR16/TR16
DHIA HERD # 33-36-0002 CONTROL # 16
2-03 238 2 5680 5.9 335 4.0 225 88DCR 779C
3-02 305 2 9600 5.8 558 4.0 380 96DCR 1315C
305 2X ME AVG 2L 9790M 560F 383P 1326C
PPA -5787M -174F -192P / YD -5862M -184F -194P
CDCB PTA 08/01/2022 3RECS 58%R 0%ILE
-2793M 0.26% -87F 0.07% -90P -954CM\$ -950NM\$ -919FM\$
-2.2PL 0.4LIV 3.1DPR 2.4CCR -1.4HCR 3.06SCS -901GM\$
0.0MFV -0.4DAB -0.6KET -0.1MAS 0.5MET 0.2RPL -2.45HTI
AJCA 08/01/2022 PTAT 48%R -1.0 JUI 0.9 JPI 48%R-202
SIRE: SELECT-SCOT WHIST MAESTRO-ET GJPI -217 0%ILE

NEXT DAM: HAWK POND MAJESTY SPARKLE 92%
8-00 305 2 14240 5.1 729 3.5 496 98DCR 1714C
4TH DAM: KEK THUNDER KATTIE MILLIE 85%
4-00 305 2 10290 4.4 455 3.6 369 87DCR 1239C



BW MIRROR LORI B323, E-93%
DAM OF EMBRYO

RIVER VALLEY CHIEF OUT OF BW MIRROR LORI B323 EMBRYO

EFI 7.7%
PA 847M 49F 30P
405CM\$ 402NM\$ 382FM\$
PA TYPE 1.6 JPI 43%R 85

SISTER(S):
BW CITATION SABRINA D611 88%
2-00 294 3 16500 4.6 759 3.7 614 103DCR 2066C

SIRE: JX RIVER VALLEY CHIEF {6}-ET
USA 075341195 GT99K BBR 100 JH1F JNSF A2A2 777JE10034

DAM: BW MIRROR LORI B323
USA 119769689 GT29K BBR 100 JH1F JNSF
TATTOO B323/B323
DHIA HERD # 93-52-0150 CONTROL # 4650
1-09 305 3 19450 4.5 881 3.7 717 103DCR 2404C
2-10 305 3 26230 5.0 1314 4.0 1045 104DCR 3555C
365 3 30700 5.2 1582 4.0 1226 104DCR 4236C
4-03 305 3 32160 4.9 1574 3.7 1194 103DCR 4130C
305 2X ME AVG 3L 25737M 1255F 994P 3382C

2-02 87% 3-02 88% 4-08 93%
ST SR DF RA RW RL FA FU RH RUW UC UD TP TL RTR RTS
45 39 43 26 39 19 29 43 46 43 38 26 38 19 39 34

PPA 3870M 185F 153P / YD 1194M 77F 69P
CDCB GPTA S 11/01/2022 3RECS 84%R 32%ILE
-196M 0.12% 16F 0.08% 10P 25CM\$ 16NM\$ -58FM\$
-0.5PL -2.3LIV 1.2DPR 0.3CCR -1.5HCR 3.00SCS 41GM\$
-0.3MFV -0.4DAB 0.4KET -0.1MAS -0.1MET -0.2RPL -4.65HTI
AJCA 11/01/2022 GPTAT 83%R 0.5 GJUI 3.0 GJPI 79%R 14

BRENTWOOD FARMS
ORLAND, CA

BREEDER & OWNER

JX RIVER VALLEY CHECKMATE {5}-ET
JE840003126479255 GT99K BBR 100 JH1C JNSF 200JE10008
JX RIVER VALLEY CHROME CHERITA 1261 {5}- 90%
JE840003126479388 GT13K BBR 100 JH1F JNSF

SUNSET CANYON MIRROR-ET
USA 118808990 GT13K BBR 100 JH1F JNSF A2A2 203JE1638
BW BOLD PAULA Y227 {6} 86%
USA 118677075 GT8K BBR 100 JH1C JNSF

TATTOO Y227/Y227
DHIA HERD # 93-52-0150 CONTROL # 3100
1-09 304 3 18840 5.0 937 4.0 746 104DCR 2536C
2-09 305 3 17030 4.5 770 3.8 652 103DCR 2138C
305 2X ME AVG 2L 20441M 975F 800P 2672C
PPA 1224M 34F 44P / YD 782M 6F 28P
CDCB GPTA S 11/01/2022 2RECS 84%R 16%ILE
273M -0.07% -2F 0.00% 11P -145CM\$ -149NM\$ -167FM\$
-2.5PL -5.4LIV 1.3DPR 0.8CCR -3.2HCR 2.86SCS -85GM\$
-0.4MFV -0.5DAB -0.2KET -1.2MAS 0.1MET -0.3RPL -8.77HTI
AJCA 11/01/2022 GPTAT 83%R 0.6 GJUI 4.2 GJPI 79%R -14
SIRE: SWEETIE PLUS IATOLAS BOLD {5} GJPI 3 11%ILE

NEXT DAM: BW SEVILLE MARTA R991 91%
4-05 277 3 24700 4.4 1092 3.7 910 104DCR 3010C
4TH DAM: BW WHISKY ANDREA M647 {6} 81%
6-07 268 3 17510 4.9 861 3.8 665 102DCR 2300C



BW MIRROR LORI B323, E-93%
DAM OF EMBRYO

AVONLEA JOEL CHOCOLATIER OUT OF BW MIRROR LORI B323 EMBRYO

EFI 7.6%

PA -739M -16F -18P
-146CM\$ -146NM\$ -163FM\$
PA TYPE 0.7 JPI 39%R -29

SISTER(S):

BW CITATION SABRINA D611 88%
2-00 294 3 16500 4.6 759 3.7 614 103DCR 2066C

SIRE: AVONLEA JOEL CHOCOLATIER-ET
JECAN000012619755 GT BBR 100 JH1F JNSF 733JE3

DAM: BW MIRROR LORI B323
USA 119769689 GT29K BBR 100 JH1F JNSF
TATTOO B323/B323
DHIA HERD # 93-52-0150 CONTROL # 4650

1-09	305	3	19450	4.5	881	3.7	717	103DCR	2404C
2-10	305	3	26230	5.0	1314	4.0	1045	104DCR	3555C
	365	3	30700	5.2	1582	4.0	1226	104DCR	4236C
4-03	305	3	32160	4.9	1574	3.7	1194	103DCR	4130C
305 2X ME AVG				3L	25737M	1255F	994P		3382C

2-02 87% 3-02 88% 4-08 93%
ST SR DF RA RW RL FA FU RH RUW UC UD TP TL RTR RTS
45 39 43 26 39 19 29 43 46 43 38 26 38 19 39 34

PPA 3870M 185F 153P / YD 1194M 77F 69P
CDCB GPTA S 11/01/2022 3RECS 84%R 32%ILE
-196M 0.12% 16F 0.08% 10P 25CM\$ 16NM\$ -58FM\$
-0.5PL -2.3LIV 1.2DPR 0.3CCR -1.5HCR 3.00SCS 41GM\$
-0.3MFV -0.4DAB 0.4KET -0.1MAS -0.1MET -0.2RPL -4.65HTI
AJCA 11/01/2022 GPTAT 83%R 0.5 GJUI 3.0 GJPI 79%R 14

BRENTWOOD FARMS
ORLAND, CA

BREEDER & OWNER

GUIMO JOEL-ET
JECAN000106797223 GT50K BBR 100 JH1F JNSC 200JE384
AVONLEA PREMIER CHOCOLATE CHIP EX 96-2E (CAN)
JECAN000011689077 GT13K BBR 100 JH1F JNSF

SUNSET CANYON MIRROR-ET
USA 118808990 GT13K BBR 100 JH1F JNSF A2A2 203JE1638
BW BOLD PAULA Y227 {6} 86%
USA 118677075 GT8K BBR 100 JH1C JNSF

TATTOO Y227/Y227
DHIA HERD # 93-52-0150 CONTROL # 3100
1-09 304 3 18840 5.0 937 4.0 746 104DCR 2536C
2-09 305 3 17030 4.5 770 3.8 652 103DCR 2138C
305 2X ME AVG 2L 20441M 975F 800P 2672C
PPA 1224M 34F 44P / YD 782M 6F 28P
CDCB GPTA S 11/01/2022 2RECS 84%R 16%ILE
273M -0.07% -2F 0.00% 11P -145CM\$ -149NM\$ -167FM\$
-2.5PL -5.4LIV 1.3DPR 0.8CCR -3.2HCR 2.86SCS -85GM\$
-0.4MFV -0.5DAB -0.2KET -1.2MAS 0.1MET -0.3RPL -8.77HTI
AJCA 11/01/2022 GPTAT 83%R 0.6 GJUI 4.2 GJPI 79%R -14
SIRE: SWEETIE PLUS IATOLAS BOLD {5} GJPI 3 11%ILE

NEXT DAM: BW SEVILLE MARTA R991 91%
4-05 277 3 24700 4.4 1092 3.7 910 104DCR 3010C
4TH DAM: BW WHISKY ANDREA M647 {6} 81%
6-07 268 3 17510 4.9 861 3.8 665 102DCR 2300C



BW MIRROR LORI B323, E-93%
DAM OF EMBRYO

BW LEGION OUT OF BW MIRROR LORI B323 EMBRYO

EFI 7.4%
PA -496M 4F -8P
-105CM\$ -109NM\$ -142FM\$
PA TYPE 0.6 JPI 45%R -20

SISTER(S):
BW CITATION SABRINA D611 88%
2-00 294 3 16500 4.6 759 3.7 614 103DCR 2066C

SIRE: BW LEGION
USA 110226426 GTHD BBR 100 JH1F JNSF 505JE101

DAM: BW MIRROR LORI B323
USA 119769689 GT29K BBR 100 JH1F JNSF
TATTOO B323/B323
DHIA HERD # 93-52-0150 CONTROL # 4650
1-09 305 3 19450 4.5 881 3.7 717 103DCR 2404C
2-10 305 3 26230 5.0 1314 4.0 1045 104DCR 3555C
365 3 30700 5.2 1582 4.0 1226 104DCR 4236C
4-03 305 3 32160 4.9 1574 3.7 1194 103DCR 4130C
305 2X ME AVG 3L 25737M 1255F 994P 3382C

2-02 87% 3-02 88% 4-08 93%
ST SR DF RA RW RL FA FU RH RUW UC UD TP TL RTR RTS
45 39 43 26 39 19 29 43 46 43 38 26 38 19 39 34

PPA 3870M 185F 153P / YD 1194M 77F 69P
CDCB GPTA S 11/01/2022 3RECS 84%R 32%ILE
-196M 0.12% 16F 0.08% 10P 25CM\$ 16NM\$ -58FM\$
-0.5PL -2.3LIV 1.2DPR 0.3CCR -1.5HCR 3.00SCS 41GM\$
-0.3MFV -0.4DAB 0.4KET -0.1MAS -0.1MET -0.2RPL -4.65HTI
AJCA 11/01/2022 GPTAT 83%R 0.5 GJUI 3.0 GJPI 79%R 14

BRENTWOOD FARMS BREEDER & OWNER
ORLAND, CA

SOONER CENTURION-ET
USA 000655767 GTHD BBR 100 JH1F JNSF 7JE329
VAN DE BROOK SHADOW CLOUD 92%
USA 003794706

SUNSET CANYON MIRROR-ET
USA 118808990 GT13K BBR 100 JH1F JNSF A2A2 203JE1638
BW BOLD PAULA Y227 {6} 86%
USA 118677075 GT8K BBR 100 JH1C JNSF

TATTOO Y227/Y227
DHIA HERD # 93-52-0150 CONTROL # 3100
1-09 304 3 18840 5.0 937 4.0 746 104DCR 2536C
2-09 305 3 17030 4.5 770 3.8 652 103DCR 2138C
305 2X ME AVG 2L 20441M 975F 800P 2672C
PPA 1224M 34F 44P / YD 782M 6F 28P
CDCB GPTA S 11/01/2022 2RECS 84%R 16%ILE
273M -0.07% -2F 0.00% 11P -145CM\$ -149NM\$ -167FM\$
-2.5PL -5.4LIV 1.3DPR 0.8CCR -3.2HCR 2.86SCS -85GM\$
-0.4MFV -0.5DAB -0.2KET -1.2MAS 0.1MET -0.3RPL -8.77HTI
AJCA 11/01/2022 GPTAT 83%R 0.6 GJUI 4.2 GJPI 79%R -14
SIRE: SWEETIE PLUS IATOLAS BOLD {5} GJPI 3 11%ILE

NEXT DAM: BW SEVILLE MARTA R991 91%
4-05 277 3 24700 4.4 1092 3.7 910 104DCR 3010C
4TH DAM: BW WHISKY ANDREA M647 {6} 81%
6-07 268 3 17510 4.9 861 3.8 665 102DCR 2300C

Guide To The Reference Sires



Daughter group of
**505JE125 BW
Citation A-ET**
IRWIN x "Centurion Peggy,"
E-92%



Daughter group of
200JE988 BW Blaise-ET
JACE {6} x "Avery Katie," E-93%



BW Citation Marta A298, E-90%
4-10 305 3x 23,920 5.3% 1,267 3.7% 893
1st Senior 2-Year-Old, 2017 CA Spring Show



BW Renegade Katie ET749-ET, E-90%
6-2 305 3x 27,790 5.4% 1,504 3.8% 1,055
Daughter of **200JE60 BW Renegade-ET**
BARBER BILL x "Judyann," E-90%



JX BW Valiant Windy C631 {6}, VG-87%
2-9 285 3x 21,740 5.1% 1,098 3.8% 820
Daughter of **505JE126 JX BW Valiant {5}**
JX HARRIS {4} x "Legion Galiana," E-94%



BW Surefire Karen M719 {4}, E-93%
5-0 305 3x 27,180 4.6% 1,239 3.5% 952
Daughter of **505JE110 BW Surefire**
ILLUSION x "Centurion Iris," E-95%



BW Legion Galiana ET629-ET, E-94%
6-4 365 3x 32,350 5.0% 1,610 3.4% 1,112
Daughter of **505JE101 BW Legion**
CENTURION x Van De Brook Shadow Cloud, E-92%



BW Venerable Korina S418, E-91%
2-3 305 3x 22,520 4.2% 952 3.4% 776
Grand Champion, 2012 All American Junior Jersey Show
Daughter of **505JE121 BW Venerable-ET**
MAXIMUS x "Centurion Peggy," E-92%



BW Seville Rose L952, E-93%
5-3 305 3x 30,880 4.1% 1,274 3.4% 1,048
Daughter of **200JE985 BW Seville**
BARBER BILL x "Judyann," E-90%



BW Lightning Lavender E253, VG-88%
Projected to 20,189—951—789 ME at 2-0



Daughter group of **505JE128 JX BW Lightning {6}**
JX BALTAZAR {5} x "Machete Lizzie," E-90%

REFERENCE SIRE A

JX BW LIGHTNING {6}
USA 173135567 505JE128

CDCB GPTA S 08/01/2022 45DAUS 4HRDS 89%RIP
90%R 1411M -0.17% 30F 85%ILE
90%R 0.00% 52P 443CM\$ 439NM\$ 396FM\$ 409GM\$
1.4PL -0.9LIV -1.7DPR -0.3CCR 3.5HCR 3.07SCS
0.3MFV 0.1DAB 0.0KET -1.8MAS 0.3MET -0.2RPL 0.30HTI
AJCA 08/01/2022 25DAUS
GPTAT 86%R 1.3 GJUI 7.7 GJPI 84%R 103

SIRE: JX AHLEM HARRIS BALTAZAR {5}-ET
USA 074067612 BBR 100 JH1F JNSF A2A2 29JE4008
SEE REFERENCE SIRE AU

DAM: BW MACHETE LIZZIE Y12
USA 118584146 TATTOO Y12/Y12
DHIA HERD # 93-52-0150 CONTROL # 2817

4-02 365 3 33610 4.5 1519 3.9 1310 DHIR 4254C
5-06 268 3 25740 4.4 1124 3.8 968 103DCR 3144C
6-06 305 3 26130 4.5 1180 3.8 1000 103DCR 3278C
365 3 30510 4.6 1398 3.8 1174 103DCR 3869C
305 2X ME AVG 5L 25739M 1156F 989P 3226C

2-03 86% 3-09 90%
ST SR DF RA RW RL FA FU RH RUW UC UD TP TL RTR RTS
33 35 37 22 38 27 31 42 42 49 26 21 27 17 28 43

PPA 4494M 157F 155P / YD 3191M 109F 110P
CDCB GPTA S 11/01/2022 5RECS 89%R 97%ILE
1254M -0.11% 37F -0.02% 42P 436CM\$ 436NM\$ 418FM\$
0.2PL 0.7LIV -0.2DPR 0.0CCR 2.2HCR 3.09SCS 470GM\$
0.2MFV 0.1DAB 0.0KET -1.8MAS -0.1MET 0.0RPL -0.72HTI
AJCA 11/01/2022 GPTAT 86%R 0.3 GJUI -2.3 GJPI 84%R 99

REFERENCE SIRE B

RIVER VALLEY CECE CHROME-ET
JE840003012423929 7JE5004

CDCB GPTA S 08/01/2022 17006DAUS 1608HRDS 29%RIP
99%R 508M 0.03% 31F 63%ILE
99%R -0.02% 15P 321CM\$ 319NM\$ 315FM\$ 298GM\$
2.5PL -1.8LIV -0.3DPR 0.2CCR 0.8HCR 2.86SCS
-0.1MFV -0.1DAB 0.1KET -0.3MAS -0.1MET 0.0RPL -1.89HTI
AJCA 08/01/2022 7730DAUS
GPTAT 99%R 2.0 GJUI 15.4 GJPI 99%R 76

SIRE: SCHULTZ LEGAL CRITIC-P
USA 117217618 BBR 100 JH1C JNSC 11JE1098

DAM: LYON CELEBRITY CECE-ET
USA 117046049 TATTOO J05/J05
DHIA HERD # 33-87-0722 CONTROL # 813

2-02 305 3 18470 4.7 865 3.4 633 100DCR 2187C
4-03 271 3 22660 4.4 999 3.6 823 102DCR 2740C
305 2X ME AVG 2L 19070M 900F 699P 2371C

2-08 88% 4-07 90% 4-11 91%
ST SR DF RA RW RL FA FU RH RUW UC UD TP TL RTR RTS
40 34 40 25 42 21 35 42 43 42 38 28 28 25 42 35

PPA 1162M 89F 40P / YD -58M 55F 4P
CDCB GPTA S 11/01/2022 2RECS 90%R 36%ILE
-226M 0.15% 21F 0.02% -5P 44CM\$ 42NM\$ 32FM\$
-0.8PL -2.9LIV -0.1DPR -1.1CCR 0.0HCR 2.95SCS 67GM\$
0.1MFV 0.0DAB -0.1KET 0.3MAS 0.0MET 0.2RPL 1.52HTI
AJCA 11/01/2022 GPTAT 88%R 0.5 GJUI 0.0 GJPI 87%R 10

REFERENCE SIRE C

JX RIVER VALLEY CHIEF {6}-ET
USA 075341195 777JE10034

CDCB GPTA S 08/01/2022 2449DAUS 134HRDS 86%RIP
99%R 1890M -0.05% 81F 98%ILE
99%R -0.09% 49P 785CM\$ 788NM\$ 822FM\$ 711GM\$
4.2PL -2.2LIV -2.6DPR -1.6CCR 1.5HCR 2.94SCS
0.1MFV -0.1DAB -0.1KET -2.7MAS 0.0MET -0.3RPL -4.47HTI
AJCA 08/01/2022 1172DAUS
GPTAT 99%R 2.6 GJUI 15.3 GJPI 94%R 156

SIRE: JX RIVER VALLEY CHECKMATE {5}-ET
JE840003126479255 BBR 100 JH1C JNSF 200JE10008

DAM: JX RIVER VALLEY CHROME CHERITA 1261 {5}-
JE840003126479388
DHIA HERD # 33-87-0722 CONTROL # 1261

1-10 305 3 16230 4.2 678 4.1 662 101DCR 2009C
2-10 305 3 16910 5.1 859 3.7 619 103DCR 2141C
305 2X ME AVG 3L 21257M 1088F 818P 2723C

1-11 87% 3-02 88% 3-10 90%
ST SR DF RA RW RL FA FU RH RUW UC UD TP TL RTR RTS
46 42 38 16 42 28 28 39 46 48 38 22 42 16 38 29

PPA 441M 103F 53P / YD 1250M 103F 55P
CDCB GPTA S 11/01/2022 3RECS 86%R 98%ILE
627M 0.07% 45F 0.00% 22P 510CM\$ 508NM\$ 494FM\$
3.9PL 0.8LIV 0.6DPR 1.0CCR 0.4HCR 3.02SCS 491GM\$
0.0MFV 0.0DAB 0.2KET -0.5MAS 0.2MET -0.1RPL -0.62HTI
AJCA 11/01/2022 GPTAT 85%R 1.7 GJUI 11.0 GJPI 82%R 108

REFERENCE SIRE D

RIVER VALLEY VICTORIOUS-ET
JE840003126479524 7JE5032

CDCB GPTA S 08/01/2022 1962DAUS 472HRDS 15%RIP
99%R -745M 0.16% -3F 5%ILE
99%R 0.10% -6P -82CM\$ -90NM\$ -165FM\$ -134GM\$
-0.2PL -1.5LIV -1.6DPR -1.8CCR 2.1HCR 3.05SCS
0.0MFV -0.2DAB -0.1KET -0.5MAS 0.0MET 0.3RPL -1.72HTI
AJCA 08/01/2022 1224DAUS
GPTAT 99%R 1.8 GJUI 20.3 GJPI 97%R -12

SIRE: JARS OF CLAY BARNABAS
USA 067342492 BBR 100 JH1F JNSF A2A2 7JE1294

DAM: AVONLEA IATOLA VICTORIA
JECAN000010989478 TATTOO /428X
DHIA HERD # 33-87-0722 CONTROL # 16

2-00 305 2 12880 4.9 633 3.6 464 100DCR 1604C
3-01 305 2 17409 4.6 808 3.6 629 102DCR 2165C
305 2X ME AVG 3L 15062M 739F 558P 1926C

3-03 91% 4-05 93% 6-04 94% 8-03 94%
ST SR DF RA RW RL FA FU RH RUW UC UD TP TL RTR RTS
59 28 49 7 43 36 33 49 44 46 38 23 39 38 39 33

PPA -1702M -59F -47P / YD -2504M -89F -65P
CDCB GPTA S 11/01/2022 5RECS 90%R 11%ILE
-1335M 0.09% -46F 0.08% -34P -262CM\$ -264NM\$ -289FM\$
1.0PL 1.4LIV 0.7DPR 0.8CCR -0.5HCR 3.09SCS -274GM\$
-0.1MFV -0.4DAB -0.4KET 0.7MAS 0.1MET 0.3RPL -1.88HTI
AJCA 11/01/2022 GPTAT 87%R 1.3 GJUI 13.3 GJPI 86%R -62

REFERENCE SIRE E

BW CITATION A-ET

USA 118367576 505JE125

CDCB GPTA S 08/01/2022 1562DAUS 290HRDS 13%RIP
99%R -87M 0.02% OF 50%ILE
99%R -0.03% -9P 259CM\$ 262NM\$ 291FM\$ 178GM\$
5.8PL 4.1LIV 0.6DPR 1.2CCR 2.9HCR 2.97SCS
0.0MFV 0.2DAB 0.1KET 1.2MAS 0.4MET 0.1RPL 3.33HTI
AJCA 08/01/2022 1031DAUS
GPTAT 99%R 0.8 GJUI 10.6 GJPI 97%R 43

SIRE: ALL LYNNS VALENTINO IRWIN-ET
USA 117423084 BBR 100 JH1C JNSF A2A2 7JE1163
SEE REFERENCE SIRE BB

DAM: BW CENTURION PEGGY K798

USA 111926011 TATTOO K798/K798
DHIA HERD # 93-52-0150 CONTROL # 1197

3-07 305 3 25500 5.2 1327 3.3 833 95DCR 2876C
365 3 28650 5.1 1471 3.3 957 DHIR 3306C
5-05 305 3 24100 5.0 1198 3.4 831 102DCR 2871C
365 3 27800 4.8 1342 3.5 964 DHIR 3332C
305 2X ME AVG 3L 23294M 1103F 774P 2672C

2-02 90% 3-10 92%
ST SR DF RA RW RL FA FU RH RUW UC UD TP TL RTR RTS
36 31 46 28 35 22 28 35 45 42 24 35 35 28

PPA 77M 10F -20P / YD 569M 43F 1P
CDCB GPTA S 11/01/2022 3RECS 96%R 38%ILE
305M 0.00% 14F -0.05% OP 44CM\$ 52NM\$ 99FM\$
-0.5PL 1.5LIV -1.3DPR -2.3CCR -1.6HCR 3.13SCS 24GM\$
0.1MFV 0.3DAB -0.1KET 0.2MAS 0.1MET -0.1RPL 2.56HTI
AJCA 11/01/2022 GPTAT 94%R 0.1 GJUI 0.9 GJPI 93%R -2

REFERENCE SIRE F

AHLEM BANCROFT CHICAGO 23929

USA 067823929 100JE7403

CDCB GPTA S 08/01/2022 84DAUS 28HRDS 42%RIP
92%R 1087M -0.15% 19F 76%ILE
93%R -0.04% 31P 381CM\$ 382NM\$ 389FM\$ 335GM\$
1.7PL -0.7LIV -2.1DPR -1.9CCR 0.5HCR 3.00SCS
0.1MFV 0.2DAB 0.4KET -1.3MAS 0.9MET -0.1RPL 0.39HTI
AJCA 08/01/2022 68DAUS
GPTAT 90%R 2.3 GJUI 19.1 GJPI 87%R 78

SIRE: AHLEM AXIS BANCROFT-ET
USA 073409475 BBR 100 JH1F JNSF A2A2 29JE3991
SEE REFERENCE SIRE O

DAM: AHLEM VIPER CHARM 47521-ET

USA 067647521 TATTOO /A7521
DHIA HERD # 93-24-0224 CONTROL # 47521

1-09 305 2 14110 4.8 679 4.0 569 96DCR 1878C
2-09 238 3 11350 4.8 544 4.1 462 94DCR 1514C
305 2X ME AVG 2L 17185M 807F 689P 2250C

2-00 86% 3-00 87%
ST SR DF RA RW RL FA FU RH RUW UC UD TP TL RTR RTS
34 33 39 25 35 28 36 34 43 36 36 26 35 22 36 45

PPA -1210M -40F 1P / YD -1508M -31F -7P
CDCB GPTA S 11/01/2022 2RECS 85%R 74%ILE
55M 0.06% 15F 0.05% 13P 237CM\$ 229NM\$ 175FM\$
1.1PL -1.2LIV -2.0DPR -1.6CCR -0.7HCR 2.95SCS 189GM\$
0.0MFV 0.1DAB 0.6KET 0.2MAS 0.8MET 0.1RPL 1.89HTI
AJCA 11/01/2022 GPTAT 84%R 1.6 GJUI 14.4 GJPI 81%R 46

REFERENCE SIRE G

AVONLEA JOEL CHOCOLATIER-ET

JECAN000012619755 733JE3

CDCB GPTA S 08/01/2022 0%RIP
77%R -1282M 0.07% -48F 4%ILE
77%R 0.01% -45P -317CM\$ -307NM\$ -268FM\$ -271GM\$
0.6PL 2.2LIV 2.1DPR 2.0CCR 0.5HCR 3.28SCS
0.0MFV 0.2DAB 0.6KET 1.2MAS 1.2MET 0.5RPL 4.48HTI
AJCA 08/01/2022 0DAUS
GPTAT 79%R 0.8 GJUI 8.0 GJPI 75%R -72

SIRE: GUIMO JOEL-ET
JECAN000106797223 BBR 100 JH1F JNSC 200JE384

DAM: AVONLEA PREMIER CHOCOLATE CHIP EX 96-2E (CAN)
JECAN000011689077

1-09 305 2 13389 5.6 752 3.7 498 CAN 1723C
3-07 305 2 21274 6.1 1292 3.7 778 CAN 2691C
4-09 305 2 22072 5.4 1195 3.7 825 CAN 2854C
6-11 305 2 21283 5.7 1208 3.6 759 CAN 2624C

CDCB GPTA S 11/01/2022 0RECS 83%R 26%ILE
-746M 0.08% -19F 0.01% -25P -31CM\$ -27NM\$ -10FM\$
2.4PL 3.9LIV 3.9DPR 4.0CCR 1.8HCR 3.15SCS 19GM\$
0.1MFV 0.2DAB 0.2KET 0.9MAS 0.9MET 0.4RPL 4.29HTI
AJCA 11/01/2022 GPTAT 81%R 1.1 GJUI 8.7 GJPI 79%R 3

REFERENCE SIRE H

JX BW VALIANT {5}

USA 119427851 505JE126

CDCB GPTA S 08/01/2022 316DAUS 28HRDS 8%RIP
97%R 922M 0.01% 47F 47%ILE
97%R 0.00% 33P 254CM\$ 250NM\$ 223FM\$ 134GM\$
0.9PL -1.9LIV -3.5DPR -4.0CCR -1.3HCR 2.93SCS
0.1MFV 0.0DAB -0.2KET 0.2MAS 0.6MET 0.1RPL 1.37HTI
AJCA 08/01/2022 252DAUS
GPTAT 96%R 0.4 GJUI 2.9 GJPI 93%R 46

SIRE: JX SCHULTZ VOLCANO HARRIS {4}
USA 118157731 BBR 100 JH1F JNSF A1A2 29JE3866
SEE REFERENCE SIRE AL

DAM: BW LEGION GALIANA ET629-ET
USA 116541457 TATTOO ET629/ET629
DHIA HERD # 93-52-0150 CONTROL # 335

6-04 305 3 27710 5.0 1387 3.3 924 104DCR 3191C
365 3 32350 5.0 1610 3.4 1112 104DCR 3843C
7-11 305 3 25480 5.2 1323 3.7 955 103DCR 3304C
9-07 305 3 19570 4.4 857 3.9 770 103DCR 2443C
305 2X ME AVG 7L 21847M 1069F 822P 2783C

3-07 90% 4-01 92% 6-07 94% 10-01 94%
ST SR DF RA RW RL FA FU RH RUW UC UD TP TL RTR RTS
38 50 44 21 50 32 30 31 36 45 30 15 32 24 32 40

PPA 792M 42F 24P / YD -107M 18F -9P
CDCB GPTA S 11/01/2022 5RECS 90%R 35%ILE
-315M 0.05% -5F 0.00% -12P 38CM\$ 35NM\$ 40FM\$
2.9PL 2.8LIV 2.6DPR 1.7CCR -0.2HCR 2.79SCS 24GM\$
0.1MFV 0.3DAB -0.6KET 2.3MAS 0.0MET -0.1RPL 5.56HTI
AJCA 11/01/2022 GPTAT 87%R 0.4 GJUI 8.2 GJPI 86%R 23

REFERENCE SIRE I

ELLIOTTS REGENCY CASINO-ET
JE840003125141657 14JE725

CDCB GPTA S 08/01/2022 4611DAUS 851HRDS 25%RIP
99%R -327M 0.09% 2F 20%ILE
99%R 0.11% 12P 133CM\$ 124NM\$ 26FM\$ 77GM\$
2.7PL 0.2LIV 0.3DPR 0.5CCR 1.3HCR 3.13SCS
0.0MFV 0.3DAB 0.0KET -1.9MAS 0.1MET 0.1RPL -1.85HTI
AJCA 08/01/2022 2429DAUS
GPTAT 99%R 1.9 GJUI 16.4 GJPI 97%R 34

SIRE: TJF VISIONARY REGENCY
USA 067248196 BBR 100 JH1F JNSC A2A2 14JE662

DAM: CHILLI PREMIER CINEMA-ET
USA 071577202
DHIA HERD # 23-63-4533 CONTROL # 20895

1-11 305 2 16691 4.9 812 3.7 625 87DCR 2163C
2-11 305 2 21669 5.4 1179 3.8 820 91DCR 2838C
4-01 305 2 21170 5.6 1187 3.9 824 91DCR 2852C
305 2X ME AVG 3L 21304M 1146F 803P 2779C

2-02 89% 3-04 91% 4-01 93%
ST SR DF RA RW RL FA FU RH RUW UC UD TP TL RTR RTS
43 39 47 17 38 27 34 42 47 40 33 37 34 24 42 39

PPA -3368M -49F -58P / YD -2708M -31F -42P
CDCB GPTA S 11/01/2022 3RECS 90%R 15%ILE
-1316M 0.21% -22F 0.12% -25P -152CM\$ -158NM\$ -223FM\$
0.5PL 0.9LIV 1.1DPR 0.3CCR 0.0HCR 3.10SCS -150GM\$
0.1MFV 0.2DAB 0.3KET -0.3MAS 0.7MET 0.4RPL 2.25HTI
AJCA 11/01/2022 GPTAT 87%R 1.4 GJUI 13.5 GJPI 86%R -29

REFERENCE SIRE J

BW GRADUATE
USA 174052049 7JE1939

CDCB GPTA S 08/01/2022 0%RIP
77%R 812M 0.08% 56F 90%ILE
78%R 0.04% 39P 519CM\$ 508NM\$ 434FM\$ 470GM\$
2.7PL -0.7LIV -0.6DPR 0.1CCR 0.9HCR 2.83SCS
-0.1MFV 0.0DAB 0.2KET -0.7MAS 0.4MET 0.0RPL -1.83HTI
AJCA 08/01/2022 ODAUS
GPTAT 80%R 1.7 GJUI 10.0 GJPI 76%R 120

SIRE: RIVER VALLEY CECE CHROME-ET
JE840003012423929 BBR 100 JH1F JNSC A2A2 7JE5004
SEE REFERENCE SIRE B

DAM: JX BW GOT MAID MADDIE C450 {6}
USA 173210482 TATTOO C450/C450
DHIA HERD # 93-52-0150 CONTROL # 1051

2-05 305 3 26570 5.3 1416 4.1 1087 103DCR 3765C
365 3 30750 5.4 1659 4.1 1254 103DCR 4344C
305 2X ME AVG 2L 19370M 1016F 800P 2724C

2-09 88% 3-03 90%
ST SR DF RA RW RL FA FU RH RUW UC UD TP TL RTR RTS
38 36 42 26 36 25 28 42 46 38 29 29 24 29 32

PPA 5083M 285F 219P / YD 5028M 280F 217P
CDCB GPTA S 11/01/2022 1RECS 82%R 99%ILE
824M 0.10% 61F 0.09% 51P 604CM\$ 586NM\$ 457FM\$
3.3PL -0.5LIV -2.2DPR -1.3CCR 0.0HCR 2.82SCS 495GM\$
-0.1MFV 0.0DAB 0.3KET -0.4MAS 0.2MET 0.0RPL -1.25HTI
AJCA 11/01/2022 GPTAT 80%R 0.7 GJUI -2.0 GJPI 79%R 122
SELLING AS LOT 9700

REFERENCE SIRE K

BW SUNSEEKER-ET
USA 119965973 505JE124

CDCB GPTA S 08/01/2022 40%RIP
80%R 1025M -0.04% 40F 72%ILE
81%R -0.01% 35P 376CM\$ 373NM\$ 351FM\$ 364GM\$
0.9PL 0.4LIV -0.5DPR -0.2CCR 2.0HCR 2.95SCS
0.2MFV 0.1DAB 0.5KET -1.1MAS -0.7MET 0.0RPL 0.92HTI
AJCA 08/01/2022 5DAUS
GPTAT 82%R 1.0 GJUI 2.8 GJPI 77%R 91

SIRE: CDF KARBALA KWYNN
JE840003005791893 BBR 100 JH1C JNSF 11JE1110
SEE REFERENCE SIRE AW

DAM: BW MACHETE LIZZIE Y12
USA 118584146 TATTOO Y12/Y12
DHIA HERD # 93-52-0150 CONTROL # 2817

4-02 365 3 33610 4.5 1519 3.9 1310 DHIR 4254C
5-06 268 3 25740 4.4 1124 3.8 968 103DCR 3144C
6-06 305 3 26130 4.5 1180 3.8 1000 103DCR 3278C
365 3 30510 4.6 1398 3.8 1174 103DCR 3869C
305 2X ME AVG 5L 25739M 1156F 989P 3226C

2-03 86% 3-09 90%
ST SR DF RA RW RL FA FU RH RUW UC UD TP TL RTR RTS
33 35 37 22 38 27 31 42 42 49 26 21 27 17 28 43

PPA 4494M 157F 155P / YD 3191M 109F 110P
CDCB GPTA S 11/01/2022 5RECS 89%R 97%ILE
1254M -0.11% 37F -0.02% 42P 436CM\$ 436NM\$ 418FM\$
0.2PL 0.7LIV -0.2DPR 0.0CCR 2.2HCR 3.09SCS 470GM\$
0.2MFV 0.1DAB 0.0KET -1.8MAS -0.1MET 0.0RPL -0.72HTI
AJCA 11/01/2022 GPTAT 86%R 0.3 GJUI -2.3 GJPI 84%R 99

REFERENCE SIRE L

BW TRADITION
USA 173813948 505JE129

CDCB GPTA S 11/01/2022 0%RIP
77%R -69M 0.19% 36F 72%ILE
77%R 0.04% 7P 385CM\$ 378NM\$ 332FM\$ 359GM\$
4.4PL 3.5LIV 2.6DPR 2.2CCR 0.1HCR 2.88SCS
0.1MFV 0.1DAB 0.5KET 1.6MAS 0.3MET -0.1RPL 4.91HTI
AJCA 11/01/2022 ODAUS
GPTAT 79%R 1.2 GJUI 11.5 GJPI 74%R 94

SIRE: BW SOLEIL
USA 117965306 BBR 100 JH1C JNSF A2A2 203JE1366
SEE REFERENCE SIRE AH

DAM: BW MIRROR MAY B509
USA 119849992 TATTOO B509/B509
DHIA HERD # 93-52-0150 CONTROL # 4896

1-11 257 3 15210 4.8 734 4.0 609 103DCR 2022C
2-10 305 3 23920 5.9 1401 4.0 948 104DCR 3282C
3-10 305 3 23490 5.8 1371 3.8 898 103DCR 3107C
305 2X ME AVG 3L 23123M 1291F 914P 3116C

2-00 86% 3-00 90% 3-07 91% 3-11 92%
ST SR DF RA RW RL FA FU RH RUW UC UD TP TL RTR RTS
39 29 40 21 34 22 25 30 49 42 35 34 34 32 36 30

PPA 2324M 208F 107P / YD 179M 111F 39P
CDCB GPTA S 11/01/2022 3RECS 84%R 66%ILE
-517M 0.22% 20F 0.08% -3P 197CM\$ 188NM\$ 127FM\$
2.3PL 0.7LIV 1.0DPR 0.4CCR -0.7HCR 2.92SCS 176GM\$
0.1MFV -0.3DAB 0.3KET 0.7MAS 0.2MET 0.1RPL 1.36HTI
AJCA 11/01/2022 GPTAT 84%R 0.9 GJUI 7.4 GJPI 79%R 42
SELLING AS LOT 9703

REFERENCE SIRE M

AHLEM VALENTINO MAUI 21838
USA 068951472 203JE1385

CDCB GPTA S 08/01/2022 1721DAUS 204HRDS 5%RIP
99%R -132M -0.16% -41F 5%ILE
99%R -0.08% -22P -140CM\$ -129NM\$ -42FM\$ -168GM\$
2.6PL 1.6LIV 0.9DPR 0.0CCR 0.5HCR 3.08SCS
0.1MFV 0.2DAB 0.0KET 0.7MAS -0.3MET 0.1RPL 3.09HTI
AJCA 08/01/2022 586DAUS
GPTAT 98%R 1.3 GJUI 18.8 GJPI 97%R -33

SIRE: ALL LYNNS LOUIE VALENTINO-ET
USA 116279413 BBR 100 JH1C JNSF A2A2 7JE1038
SEE REFERENCE SIRE 5

DAM: AHLEM HEADLINE MAID 34174-ET
USA 069041380 TATTOO /L4174
DHIA HERD # 93-24-0224 CONTROL # 34174

1-09 305 2 15200 5.1 771 3.5 536 97DCR 1853C
3-01 305 3 21740 4.8 1038 3.5 761 96DCR 2630C
5-03 268 3 21190 4.6 983 3.4 730 93DCR 2522C
6-02 305 3 25410 4.5 1140 3.5 878 95DCR 3034C
305 2X ME AVG 4L 20553M 992F 728P 2516C

2-02 82% 3-02 90%
ST SR DF RA RW RL FA FU RH RUW UC UD TP TL RTR RTS
46 22 40 18 34 25 36 37 46 43 21 27 27 27

PPA 349M 19F -45P / YD -614M -14F -57P
CDCB GPTA S 11/01/2022 4RECS 91%R 17%ILE
-71M -0.01% -6F -0.06% -16P -136CM\$ -124NM\$ -52FM\$
-0.6PL 0.7LIV 0.8DPR 0.8CCR -1.0HCR 3.22SCS -103GM\$
-0.2MFV 0.0DAB -0.7KET -0.5MAS -1.1MET -0.2RPL -4.25HTI
AJCA 11/01/2022 GPTAT 88%R 1.3 GJUI 12.3 GJPI 88%R -30

REFERENCE SIRE N

DUTCH HOLLOW OLIVER-P
USA 067184544 7JE1219

CDCB GPTA S 08/01/2022 11567DAUS 1467HRDS 13%RIP
99%R 339M 0.01% 18F 18%ILE
99%R -0.04% 3P 109CM\$ 114NM\$ 148FM\$ 49GM\$
0.7PL 0.0LIV -2.1DPR -2.4CCR -1.4HCR 3.02SCS
0.2MFV 0.2DAB 0.4KET -2.2MAS 0.2MET 0.0RPL -0.36HTI
AJCA 08/01/2022 4681DAUS
GPTAT 99%R 1.3 GJUI 11.5 GJPI 99%R 12

SIRE: ALL LYNNS LOUIE VALENTINO-ET
USA 116279413 BBR 100 JH1C JNSF A2A2 7JE1038
SEE REFERENCE SIRE 5

DAM: DUTCH HOLLOW MIK OLIVE-P
USA 116469076 TATTOO E799/E799
DHIA HERD # 21-10-0357 CONTROL # 3799

5-03 305 3 21260 5.3 1131 3.3 712 101DCR 2459C
6-08 305 3 24000 5.3 1277 3.4 818 102DCR 2826C
7-08 305 3 27650 4.7 1302 3.4 953 102DCR 3293C
10-02 211 3 20630 4.8 999 3.0 612 97DCR 2109C
305 2X ME AVG 6L 20770M 1139F 721P 2493C

3-02 91% 8-02 92% 8-09 93% 10-07 93%
ST SR DF RA RW RL FA FU RH RUW UC UD TP TL RTR RTS
47 42 50 23 50 29 36 46 43 47 38 14 44 22 42 31

PPA -793M 72F -20P / YD -1676M 40F -39P
CDCB GPTA S 11/01/2022 5RECS 89%R 29%ILE
-545M 0.24% 24F 0.03% -14P -8CM\$ -10NM\$ -22FM\$
-0.9PL -0.3LIV 0.2DPR -0.1CCR 0.5HCR 2.97SCS 5GM\$
0.0MFV 0.1DAB -0.2KET -0.3MAS 0.2MET 0.1RPL -0.19HTI
AJCA 11/01/2022 GPTAT 86%R 1.0 GJUI 10.9 GJPI 85%R 6

REFERENCE SIRE O

AHLEM AXIS BANCROFT-ET
USA 073409475 29JE3991

CDCB GPTA S 08/01/2022 2098DAUS 278HRDS 9%RIP
99%R 983M -0.10% 25F 84%ILE
99%R 0.00% 35P 439CM\$ 437NM\$ 412FM\$ 398GM\$
2.9PL 0.1LIV -0.6DPR -0.1CCR 2.3HCR 3.03SCS
0.2MFV 0.1DAB -0.3KET -1.2MAS 1.2MET -0.4RPL 0.15HTI
AJCA 08/01/2022 1094DAUS
GPTAT 99%R 1.5 GJUI 8.0 GJPI 98%R 92

SIRE: SUGAR GROVE VALENTINO AXIS
USA 067072875 BBR 100 JH1F JNSF A2A2 7JE1274

DAM: AHLEM RENEGADE BUTTONS 38500
USA 070950992 TATTOO /L8500
DHIA HERD # 93-24-0224 CONTROL # 38500

1-09 305 2 16920 5.1 855 3.8 640 97DCR 2214C
2-11 305 3 21120 5.3 1112 3.9 824 96DCR 2852C
4-01 305 3 24000 4.9 1170 3.8 923 95DCR 3154C
305 2X ME AVG 4L 19442M 986F 752P 2592C

2-04 87% 3-04 87% 3-10 89% 4-04 90%
ST SR DF RA RW RL FA FU RH RUW UC UD TP TL RTR RTS
42 29 45 25 46 34 25 42 44 46 40 16 34 22 49 27

PPA 866M 122F 64P / YD 357M 61F 35P
CDCB GPTA S 11/01/2022 4RECS 91%R 87%ILE
-84M 0.14% 25F 0.05% 7P 316CM\$ 311NM\$ 267FM\$
1.4PL -0.3LIV 1.3DPR 2.2CCR 0.9HCR 3.01SCS 358GM\$
0.1MFV 0.3DAB 0.0KET -0.7MAS -0.3MET -0.3RPL 0.85HTI
AJCA 11/01/2022 GPTAT 89%R 0.9 GJUI 11.6 GJPI 87%R 74

REFERENCE SIRE P

SUNSET CANYON MIRROR-ET
USA 118808990 203JE1638

CDCB GPTA S 08/01/2022 1008DAUS 74HRDS 1%RIP
99%R -662M 0.26% 21F 28%ILE
99%R 0.14% 4P 181CM\$ 167NM\$ 56FM\$ 181GM\$
1.9PL 2.6LIV 2.5DPR 1.7CCR 0.0HCR 3.00SCS
0.2MFV -0.2DAB 0.9KET 1.1MAS 0.1MET 0.0RPL 4.17HTI
AJCA 08/01/2022 618DAUS
GPTAT 99%R 0.2 GJUI 0.2 GJPI 97%R 50

SIRE: MAINSTREAM IATOLA SPARKY
USA 116117474 BBR 100 JH1F JNSF 11JE1022

DAM: SUNSET CANYON IMPULS L MAID 4-ET
USA 116519669 TATTOO /C749
DHIA HERD # 92-23-0452 CONTROL # 1749

1-08 305 2 17030 6.0 1016 3.9 670 97DCR 2319C
365 2 19834 6.0 1192 4.0 794 97DCR 2750C
3-11 305 2 22730 5.8 1310 3.7 847 95DCR 2930C
305 2X ME AVG 2L 20902M 1242F 820P 2837C

1-11 87% 4-05 91%
ST SR DF RA RW RL FA FU RH RUW UC UD TP TL RTR RTS
43 38 43 15 38 27 26 42 48 40 34 25 24 34

PPA 688M 201F 73P / YD 340M 166F 57P
CDCB GPTA S 11/01/2022 2RECS 95%R 35%ILE
-528M 0.35% 47F 0.12% 5P 41CM\$ 32NM\$ -61FM\$
-1.7PL -0.4LIV -1.2DPR -1.8CCR -1.5HCR 3.14SCS 14GM\$
0.3MFV -0.3DAB 0.8KET -2.2MAS 0.0MET 0.1RPL -1.14HTI
AJCA 11/01/2022 GPTAT 93%R -0.5 GJUI -8.5 GJPI 93%R 2

REFERENCE SIRE Q

BW KARBALA-ET
USA 115611760 11JE978

CDCB GPTA S 08/01/2022 3556DAUS 383HRDS 4%RIP
99%R -382M 0.11% 5F 10%ILE
99%R -0.01% -16P 39CM\$ 39NM\$ 56FM\$ 11GM\$
1.5PL -0.2LIV -0.2DPR -0.1CCR 0.9HCR 2.87SCS
0.0MFV -0.5DAB 0.0KET 3.8MAS -0.7MET -0.2RPL 3.99HTI
AJCA 08/01/2022 2142DAUS
GPTAT 99%R 1.0 GJUI 10.9 GJPI 99%R 9

SIRE: SC GOLD DUST PARAMOUNT IATOLA-ET
USA 112118277 BBR 100 JH1F JNSF A2A2 29JE3301

DAM: BW CENTURION PEGGY K798
USA 111926011 TATTOO K798/K798
DHIA HERD # 93-52-0150 CONTROL # 1197

3-07 305 3 25500 5.2 1327 3.3 833 95DCR 2876C
365 3 28650 5.1 1471 3.3 957 DHIR 3306C
5-05 305 3 24100 5.0 1198 3.4 831 102DCR 2871C
365 3 27800 4.8 1342 3.5 964 DHIR 3332C
305 2X ME AVG 3L 23294M 1103F 774P 2672C

2-02 90% 3-10 92%
ST SR DF RA RW RL FA FU RH RUW UC UD TP TL RTR RTS
36 31 46 28 35 22 28 35 45 42 24 35 35 28

PPA 77M 10F -20P / YD 569M 43F 1P
CDCB GPTA S 11/01/2022 3RECS 96%R 38%ILE
305M 0.00% 14F -0.05% OP 44CM\$ 52NM\$ 99FM\$
-0.5PL 1.5LIV -1.3DPR -2.3CCR -1.6HCR 3.13SCS 24GM\$
0.1MFV 0.3DAB -0.1KET 0.2MAS 0.1MET -0.1RPL 2.56HTI
AJCA 11/01/2022 GPTAT 94%R 0.1 GJUI 0.9 GJPI 93%R -2

REFERENCE SIRE R

GOLDUST KARBALA LADD-ET
USA 117627303 11JE1140

CDCB GPTA S 08/01/2022 2416DAUS 348HRDS 3%RIP
99%R -1063M 0.24% -2F 5%ILE
99%R 0.07% -25P -88CM\$ -94NM\$ -128FM\$ -147GM\$
1.1PL 1.8LIV -0.6DPR -0.2CCR 2.3HCR 2.94SCS
0.3MFV -0.1DAB 0.4KET 2.4MAS -1.2MET -0.6RPL 6.44HTI
AJCA 08/01/2022 1494DAUS
GPTAT 99%R 1.6 GJUI 14.0 GJPI 98%R -12

SIRE: BW KARBALA-ET
USA 115611760 BBR 100 JH1C JNSF A2A2 11JE978
SEE REFERENCE SIRE Q

DAM: GOLDUST LEGION LEANNA
USA 067161125 TATTOO /G125
DHIA HERD # 82-52-0377 CONTROL # 1125

2-10 305 3 22750 1.0 234 3.8 869 62DCR 1596C
4-01 297 3 13330 7.8 1036 3.9 515 DHIA 1782C
5-01 305 2 26270 6.4 1672 3.5 928 102DCR 3208C
7-06 305 2 27390 8.0 2195 3.5 961 102DCR 3322C
305 2X ME AVG 5L 22110M 1238F 809P 2514C

3-04 90% 5-02 92% 5-09 93% 7-07 94%
ST SR DF RA RW RL FA FU RH RUW UC UD TP TL RTR RTS
47 42 42 23 44 28 28 45 50 50 28 16 25 28

PPA 1058M 170F 50P / YD -1060M 66F -10P
CDCB GPTA S 11/01/2022 4RECS 94%R 25%ILE
-1069M 0.27% 2F 0.07% -25P -35CM\$ -44NM\$ -85FM\$
0.2PL 0.4LIV 2.6DPR 1.7CCR 1.2HCR 2.76SCS 17GM\$
0.1MFV 0.2DAB -0.2KET 2.1MAS -0.6MET 0.0RPL 5.11HTI
AJCA 11/01/2022 GPTAT 91%R 0.3 GJUI 6.0 GJPI 91%R 12

REFERENCE SIRE S

ALL LYNN'S LOUIE VALENTINO-ET
USA 116279413 7JE1038

CDCB GPTA S 08/01/2022 22801DAUS 2546HRDS 4%RIP
99%R 306M -0.10% -6F 14%ILE
99%R -0.03% 5P 80CM\$ 81NM\$ 98FM\$ -35GM\$
2.5PL 3.4LIV -2.0DPR -2.8CCR -0.1HCR 2.94SCS
0.3MFV 0.6DAB 0.3KET 1.2MAS 1.1MET 0.4RPL 8.82HTI
AJCA 08/01/2022 10000DAUS
GPTAT 99%R 1.0 GJUI 6.7 GJPI 99%R 11

SIRE: BHF-SSF PARADE LOUIE-ET
USA 113486117 BBR 100 JH1F JNSF A2A2 7JE738

DAM: D&E PARAMOUNT VIOLET
USA 067007718 TATTOO /D7718
DHIA HERD # 35-57-0960 CONTROL # 7718

1-09 305 2 20540 4.6 954 3.3 684 94DCR 2362C
2-09 305 2 20550 4.5 921 3.4 705 94DCR 2436C
5-02 305 3 27600 4.2 1167 3.5 953 95DCR 3186C
305 2X ME AVG 3L 23841M 1059F 813P 2788C

2-03 87% 2-10 88% 5-11 90%
ST SR DF RA RW RL FA FU RH RUW UC UD TP TL RTR RTS
42 39 38 32 39 13 36 35 39 43 35 28 35 38

PPA 3560M 76F 84P / YD 2949M 62F 74P
CDCB GPTA S 11/01/2022 3RECS 97%R 62%ILE
1022M -0.15% 17F -0.05% 26P 166CM\$ 171NM\$ 197FM\$
0.3PL 1.7LIV -3.2DPR -2.3CCR 0.3HCR 3.13SCS 93GM\$
0.0MFV 0.6DAB 0.7KET -0.3MAS -0.3MET -0.3RPL 2.79HTI
AJCA 11/01/2022 GPTAT 96%R 0.0 GJUI -5.7 GJPI 96%R 24

REFERENCE SIRE T

JX BW RECORD {6}
USA 174052254 505JE131

CDCB GPTA S 11/01/2022 0%RIP
78%R 567M -0.05% 17F 82%ILE
78%R 0.00% 21P 426CM\$ 418NM\$ 390FM\$ 391GM\$
4.8PL 0.7LIV 1.4DPR 2.2CCR 1.5HCR 2.71SCS
-0.1MFV -0.1DAB 0.3KET -0.1MAS 0.7MET 0.0RPL -1.01HTI
AJCA 11/01/2022 ODAUS
GPTAT 80%R 1.7 GJUI 18.6 GJPI 76%R 106

SIRE: RIVER VALLEY CECE CHROME-ET
JE840003012423929 BBR 100 JH1F JNSC A2A2 7JE5004
SEE REFERENCE SIRE B

DAM: JX BW BALTAZAR KELLY C87 {5}
USA 173069871 TATTOO C87/C87
DHIA HERD # 93-52-0150 CONTROL # 324

1-10 279 3 17020 4.5 762 3.6 620 103DCR 2079C
2-10 305 3 25340 4.3 1090 3.6 911 103DCR 3007C
365 3 30240 4.4 1328 3.6 1093 90DCR 3641C
305 2X ME AVG 2L 23322M 1037F 859P 2851C

2-02 84% 3-02 84% 4-02 85%
ST SR DF RA RW RL FA FU RH RUW UC UD TP TL RTR RTS
38 35 30 20 38 20 35 40 39 25 29 37 35 35 32 25

PPA 3093M 87F 95P / YD 2280M 56F 72P
CDCB GPTA S 11/01/2022 2RECS 83%R 76%ILE
941M -0.16% 9F -0.04% 26P 242CM\$ 241NM\$ 247FM\$
1.3PL -0.4LIV -0.1DPR 0.6CCR 2.1HCR 2.87SCS 230GM\$
0.1MFV -0.1DAB 0.4KET 0.2MAS 0.7MET 0.1RPL 1.70HTI
AJCA 11/01/2022 GPTAT 84%R 0.9 GJUI 9.6 GJPI 79%R 66
SELLING AS LOT 324

REFERENCE SIRE U

ROWLEYS 80 CALIBAN OVERALLS-ET
JE840003230110523 7JE2022

CDCB GPTA S 08/01/2022 0%RIP
75%R 503M 0.14% 54F 92%ILE
75%R 0.04% 27P 554CM\$ 544NM\$ 481FM\$ 526GM\$
4.4PL 0.0LIV 1.3DPR 2.3CCR 4.1HCR 2.80SCS
0.0MFV 0.2DAB -0.1KET -0.5MAS -0.4MET -0.3RPL -0.41HTI
AJCA 08/01/2022 ODAUS
GPTAT 78%R 1.6 GJUI 15.2 GJPI 72%R 137

SIRE: PRIMUS VICEROY CALIBAN-ET
JE840003006436062 BBR 100 JH1F JNSF A2A2 7JE1787

DAM: PRO-HART CHROME LORETTA {6}
JE840003124771837 TATTOO /PH80
DHIA HERD # 65-06-0092 CONTROL # 80

1-11 305 2 14140 4.8 685 3.8 537 95DCR 1841C
3-01 305 2 18500 5.2 960 3.6 672 97DCR 2324C
5-02 305 2 18390 4.6 838 3.6 665 96DCR 2262C
305 2X ME AVG 3L 18143M 870F 668P 2277C

2-04 85% 3-07 90% 4-02 90%
ST SR DF RA RW RL FA FU RH RUW UC UD TP TL RTR RTS
39 32 44 26 36 28 31 44 32 38 44 38 38 16 41 26

PPA 1405M 128F 48P / YD 1088M 99F 34P
CDCB GPTA S 11/01/2022 3RECS 83%R 85%ILE
76M 0.12% 30F 0.02% 6P 300CM\$ 294NM\$ 271FM\$
2.9PL -0.7LIV 1.5DPR 1.8CCR 1.8HCR 2.81SCS 298GM\$
0.0MFV 0.0DAB -0.1KET 1.8MAS -0.8MET -0.1RPL 2.67HTI
AJCA 11/01/2022 GPTAT 83%R 1.7 GJUI 16.0 GJPI 79%R 83

REFERENCE SIRE V

BW CENTERPIECE-ET
USA 119428889

CDCB GPTA S 08/01/2022 80DAUS 1HRDS 15%RIP
93%R 655M -0.03% 25F 36%ILE
93%R -0.01% 21P 202CM\$ 200NM\$ 192FM\$ 183GM\$
0.3PL -1.9LIV -1.0DPR -0.8CCR 0.4HCR 2.93SCS
0.0MFV 0.1DAB 0.1KET -0.7MAS 0.4MET 0.1RPL -0.44HTI
AJCA 08/01/2022 62DAUS
GPTAT 90%R 0.4 GJUI 6.0 GJPI 87%R 47

SIRE: DUTCH HOLLOW CHARLEMAGNE
USA 067485146 BBR 100 JH1F JNSF A2A2 7JE1376
SEE REFERENCE SIRE AX

DAM: BW LEGAL PAOLA W573
USA 117731125 TATTOO W573/W573
DHIA HERD # 93-52-0150 CONTROL # 481

1-10 294 3 21000 4.6 957 3.6 766 103DCR 2593C
2-09 305 3 25710 5.1 1314 3.8 989 104DCR 3423C
3-11 305 3 21620 4.5 965 3.6 778 95DCR 2622C
305 2X ME AVG 3L 25025M 1181F 927P 3152C

2-01 82% 2-07 85% 3-01 87% 4-01 90%
ST SR DF RA RW RL FA FU RH RUW UC UD TP TL RTR RTS
32 35 39 25 42 26 28 35 38 42 29 28 38 16 32 25

PPA 1579M 89F 59P / YD 308M 36F 19P
CDCB GPTA S 11/01/2022 3RECS 89%R 60%ILE
9M 0.02% 5F 0.01% 3P 164CM\$ 161NM\$ 146FM\$
0.5PL 0.7LIV 1.2DPR 2.0CCR 2.4HCR 2.94SCS 212GM\$
0.1MFV 0.2DAB 0.0KET 0.1MAS 0.8MET 0.1RPL 2.42HTI
AJCA 11/01/2022 GPTAT 87%R 0.8 GJUI 7.3 GJPI 85%R 48

REFERENCE SIRE W

JX SUNSET CANYON GOT MAID {5}-ET
USA 119407594 551JE1650

CDCB GPTA S 08/01/2022 3080DAUS 175HRDS 16%RIP
99%R 1597M -0.03% 70F 95%ILE
99%R 0.02% 62P 671CM\$ 659NM\$ 587FM\$ 514GM\$
4.4PL -2.0LIV -3.5DPR -2.9CCR -1.6HCR 2.80SCS
-0.1MFV -0.2DAB 0.3KET -2.2MAS 0.4MET -0.1RPL -5.29HTI
AJCA 08/01/2022 1486DAUS
GPTAT 99%R 0.5 GJUI -6.0 GJPI 98%R 122

SIRE: JX SCHULTZ VOLCANO HARRIS {4}
USA 118157731 BBR 100 JH1F JNSF A1A2 29JE3866
SEE REFERENCE SIRE AL

DAM: SUNSET CANYON DAZZLER V MAID 342-ET
USA 118690399 TATTOO /C342
DHIA HERD # 74-95-4513 CONTROL # 2342

1-10 284 2 16120 4.1 661 3.4 553 100DCR 1823C
2-09 298 2 17350 5.5 961 3.8 666 102DCR 2305C
3-08 196 3 8190 5.2 423 3.7 307 96DCR 1062C
305 2X ME AVG 3L 19264M 918F 695P 2349C

2-01 81% 2-07 83% 3-01 87%
ST SR DF RA RW RL FA FU RH RUW UC UD TP TL RTR RTS
38 36 34 30 36 32 29 38 37 39 35 29 25 23 34 32

PPA -2111M -92F -72P / YD -361M 7F -3P
CDCB GPTA S 11/01/2022 3RECS 90%R 94%ILE
119M 0.10% 28F 0.04% 13P 389CM\$ 379NM\$ 329FM\$
5.1PL 3.9LIV 1.5DPR 1.4CCR 0.3HCR 2.80SCS 320GM\$
0.1MFV 0.1DAB 0.1KET 2.5MAS 0.5MET 0.2RPL 6.24HTI
AJCA 11/01/2022 GPTAT 86%R 0.4 GJUI 0.0 GJPI 86%R 87

REFERENCE SIRE X

BW LEGION
USA 110226426 505JE101

CDCB GPTA S 08/01/2022 3603DAUS 810HRDS 3%RIP
99%R -795M 0.15% -8F 4%ILE
99%R 0.02% -26P -234CM\$ -234NM\$ -226FM\$ -256GM\$
-0.3PL -0.6LIV 0.1DPR -1.0CCR -2.8HCR 2.95SCS
-0.1MFV -0.1DAB -1.3KET 2.3MAS -0.4MET 0.0RPL 0.79HTI
AJCA 08/01/2022 2599DAUS
GPTAT 99%R 0.6 GJUI 4.2 GJPI 99%R -53

SIRE: SOONER CENTURION-ET
USA 000655767 BBR 100 JH1F JNSF 7JE329

DAM: VAN DE BROOK SHADOW CLOUD
USA 003794706 TATTOO M109/M109
DHIA HERD # 93-52-0150 CONTROL # 901

4-08 305 3 20310 4.7 963 3.8 765 DHIR 2489C
5-10 305 3 23320 4.8 1111 3.8 885 DHIR 2879C
6-11 305 3 14190 5.4 772 3.9 558 99DCR 1816C
8-01 305 3 19420 4.1 795 3.6 691 93DCR 2230C
305 2X ME AVG 6L 18676M 884F 682P 2218C

2-03 90% 3-05 92%
ST SR DF RA RW RL FA FU RH RUW UC UD TP TL RTR RTS
50 47 42 20 42 32 19 40 39 43 41 29 27 28

PPA -712M -26F -53P / YD -1496M -33F -60P
CDCB PTA 08/01/2022 4RECS 82%R 6%ILE
-852M 0.13% -15F 0.00% -31P -407CM\$ -407NM\$ -385FM\$
-3.8PL -1.0LIV 0.2DPR -0.9CCR -2.4HCR 2.89SCS -362GM\$
-0.2MFV -0.2DAB -0.9KET 2.0MAS -0.3MET 0.1RPL -0.59HTI
AJCA 08/01/2022 PTAT 75%R -0.2 JUI 0.1 JPI 76%R -78

REFERENCE SIRE Y

VALSIGNA PINE BLIZZARD
JE840003126987947 7JE1965

CDCB GPTA S 08/01/2022 0%RIP
78%R 925M 0.07% 60F 93%ILE
78%R 0.06% 47P 581CM\$ 570NM\$ 478FM\$ 490GM\$
4.4PL 0.0LIV -0.6DPR 0.8CCR 3.0HCR 2.95SCS
0.0MFV 0.1DAB -0.3KET -0.1MAS 0.3MET -0.2RPL -0.12HTI
AJCA 08/01/2022 ODAUS
GPTAT 80%R 1.3 GJUI 7.4 GJPI 75%R 132

SIRE: JX AHLEM FRISCO PINE {6}-ET
USA 067823956 BBR 100 JH1F JNSF A2A2 7JE1699

DAM: VALSIGNA STEVE 31815
JE840003143884775
DHIA HERD # 93-24-1009 CONTROL # 31815

1-11 305 3 19720 4.7 925 3.8 745 94DCR 2514C
3-00 305 3 25600 5.0 1281 3.9 1001 93DCR 3440C
305 2X ME AVG 2L 24315M 1185F 944P 3206C

2-03 82% 3-03 85%
ST SR DF RA RW RL FA FU RH RUW UC UD TP TL RTR RTS
38 31 38 25 31 25 28 31 38 37 36 15 34 23 33 34

PPA 3798M 135F 140P / YD 2826M 122F 102P
CDCB GPTA S 11/01/2022 2RECS 83%R 99%ILE
980M 0.03% 55F 0.00% 37P 537CM\$ 534NM\$ 500FM\$
4.1PL 1.8LIV -3.2DPR -2.5CCR 0.9HCR 3.06SCS 396GM\$
0.1MFV 0.1DAB -0.2KET -1.0MAS 0.2MET 0.1RPL -0.41HTI
AJCA 11/01/2022 GPTAT 83%R 1.1 GJUI 4.5 GJPI 79%R 95

REFERENCE SIRE Z

BW PASSPORT-ET
USA 174024237 505JE130

CDCB GPTA S 11/01/2022 0%RIP
79%R 929M -0.07% 30F 69%ILE
79%R -0.03% 27P 356CM\$ 355NM\$ 357FM\$ 373GM\$
1.3PL 0.4LIV 0.5DPR 0.7CCR 3.0HCR 2.93SCS
0.1MFV 0.0DAB 0.1KET -2.0MAS -0.3MET -0.1RPL -2.53HTI
AJCA 11/01/2022 ODAUS
GPTAT 81%R 1.1 GJUI 5.4 GJPI 77%R 87

SIRE: RIVER VALLEY CECE CHROME-ET
JE840003012423929 BBR 100 JH1F JNSC A2A2 7JE5004
SEE REFERENCE SIRE B

DAM: BW MACHETE LIZZIE Y12
USA 118584146 TATTOO Y12/Y12
DHIA HERD # 93-52-0150 CONTROL # 2817

4-02 365 3 33610 4.5 1519 3.9 1310 DHIR 4254C
5-06 268 3 25740 4.4 1124 3.8 968 103DCR 3144C
6-06 305 3 26130 4.5 1180 3.8 1000 103DCR 3278C
365 3 30510 4.6 1398 3.8 1174 103DCR 3869C
305 2X ME AVG 5L 25739M 1156F 989P 3226C

2-03 86% 3-09 90%
ST SR DF RA RW RL FA FU RH RUW UC UD TP TL RTR RTS
33 35 37 22 38 27 31 42 42 49 26 21 27 17 28 43

PPA 4494M 157F 155P / YD 3191M 109F 110P
CDCB GPTA S 11/01/2022 5RECS 89%R 97%ILE
1254M -0.11% 37F -0.02% 42P 436CM\$ 436NM\$ 418FM\$
0.2PL 0.7LIV -0.2DPR 0.0CCR 2.2HCR 3.09SCS 470GM\$
0.2MFV 0.1DAB 0.0KET -1.8MAS -0.1MET 0.0RPL -0.72HTI
AJCA 11/01/2022 GPTAT 86%R 0.3 GJUI -2.3 GJPI 84%R 99

REFERENCE SIRE AA

BW SUREFIRE
USA 114204404 505JE110

CDCB GPTA S 08/01/2022 2018DAUS 363HRDS 3%RIP
99%R -934M -0.03% -51F 4%ILE
99%R -0.02% -38P -312CM\$ -302NM\$ -249FM\$ -229GM\$
0.6PL 2.6LIV 3.9DPR 4.6CCR 2.4HCR 3.21SCS
-0.1MFV -0.1DAB -1.4KET 0.0MAS 0.6MET -0.1RPL -3.06HTI
AJCA 08/01/2022 1052DAUS
GPTAT 99%R 0.7 GJUI 10.3 GJPI 97%R -58

SIRE: SUNSET CANYON ANTH ILLUSION-ET
USA 112817055 BBR 100 JH1F JNSF 7JE702

DAM: BW CENTURION IRIS K347 {6}
USA 111122015 TATTOO K347/K347
DHIA HERD # 93-52-0150 CONTROL # 1057

6-09 305 3 34440 4.8 1655 3.5 1212 103DCR 4189C
365 3 39630 4.8 1895 3.5 1392 DHIR 4812C
9-04 305 3 31420 3.9 1233 3.0 939 103DCR 3237C
365 3 37050 4.0 1465 3.0 1109 DHIR 3824C
305 2X ME AVG 5L 24889M 1147F 823P 2840C

4-05 92% 5-01 94% 5-08 94% 9-10 95%
ST SR DF RA RW RL FA FU RH RUW UC UD TP TL RTR RTS
41 42 50 26 42 31 28 50 45 48 34 18 33 27

PPA 1556M 58F 31P / YD 452M 25F 5P
CDCB GPTA S 11/01/2022 4RECS 93%R 30%ILE
-146M -0.04% -15F -0.04% -13P -6CM\$ ONM\$ 43FM\$
0.5PL -0.1LIV 2.6DPR 3.2CCR 1.5HCR 3.08SCS 77GM\$
-0.1MFV 0.0DAB -0.9KET 0.6MAS 0.1MET -0.1RPL -1.11HTI
AJCA 11/01/2022 GPTAT 91%R 0.7 GJUI 7.9 GJPI 90%R 6
RESERVE GRAND CHAMPION, 2005 OREGON STATE FAIR
HALL OF FAME RECORD ON 6-9 RECORD

REFERENCE SIRE AB

STEINHAUERS IATOLA APPLEJACK
USA 115488982 11JE968

CDCB GPTA S 08/01/2022 3963DAUS 610HRDS 4%RIP
99%R -957M 0.11% -25F 3%ILE
99%R 0.06% -22P -348CM\$ -345NM\$ -366FM\$ -215GM\$
-3.2PL -5.7LIV 2.4DPR 3.1CCR 1.5HCR 3.32SCS
-0.6MFV -1.0DAB -0.5KET -1.6MAS -1.0MET -0.3RPL -14.4HTI
AJCA 08/01/2022 2172DAUS
GPTAT 99%R 0.9 GJUI 8.3 GJPI 99%R -67

SIRE: SC GOLD DUST PARAMOUNT IATOLA-ET
USA 112118277 BBR 100 JH1F JNSF A2A2 29JE3301

DAM: STEINHAUERS H MARK APPLEPIE
USA 113506044 TATTOO S42/S42
DHIA HERD # 35-59-1096 CONTROL # 42

3-04 278 2 18020 5.1 927 3.7 664 94DCR 2296C
4-03 305 2 23540 4.7 1117 3.8 888 94DCR 3020C
5-03 305 2 20350 4.6 926 3.6 729 98DCR 2491C
6-03 305 2 17130 4.6 796 3.7 628 98DCR 2144C
305 2X ME AVG 5L 21394M 1022F 786P 2698C

2-06 86% 3-00 89% 3-09 91% 4-04 92%
ST SR DF RA RW RL FA FU RH RUW UC UD TP TL RTR RTS
42 33 40 22 43 26 30 37 45 41 27 25 38 25

PPA -1180M -6F -19P / YD -1168M -9F -19P
CDCB GPTA S 11/01/2022 5RECS 91%R 13%ILE
-781M 0.08% -21F 0.04% -21P -207CM\$ -205NM\$ -211FM\$
-2.0PL -3.1LIV 2.5DPR 3.2CCR -0.5HCR 3.17SCS -86GM\$
-0.4MFV -0.3DAB -0.9KET 0.4MAS -0.3MET -0.1RPL -5.96HTI
AJCA 11/01/2022 GPTAT 88%R 0.8 GJUI 8.9 GJPI 88%R -35

REFERENCE SIRE AC

JX BW COUNTDOWN {5}-ET
JE840003131148667 551JE1667

CDCB GPTA S 08/01/2022 293DAUS 25HRDS 10%RIP
97%R 478M -0.10% 2F 25%ILE
97%R 0.00% 18P 158CM\$ 156NM\$ 138FM\$ 152GM\$
1.9PL -0.6LIV 0.9DPR 1.7CCR 4.1HCR 2.98SCS
0.1MFV 0.0DAB 0.3KET 0.1MAS 0.9MET 0.0RPL 1.86HTI
AJCA 08/01/2022 125DAUS
GPTAT 94%R -0.3 GJUI -0.7 GJPI 92%R 44

SIRE: JX SCHULTZ VOLCANO HARRIS {4}
USA 118157731 BBR 100 JH1F JNSF A1A2 29JE3866
SEE REFERENCE SIRE AL

DAM: BW LEGAL SUZANNE 1 ET814-ET
USA 117512508 TATTOO ET814/C628
DHIA HERD # 93-54-0855 CONTROL # 978

1-11 274 3 22050 4.6 1016 3.2 702 103DCR 2423C
2-11 305 3 25540 4.4 1134 3.6 908 104DCR 3072C
3-11 305 3 18530 4.6 849 3.7 687 47DCR 2312C
305 2X ME AVG 3L 22465M 1043F 794P 2707C

2-01 84% 2-07 86% 3-01 90%
ST SR DF RA RW RL FA FU RH RUW UC UD TP TL RTR RTS
42 38 42 25 42 38 22 38 45 45 25 38 26 25 26 32

PPA 2334M 79F 54P / YD 420M -6F -1P
CDCB GPTA S 11/01/2022 2RECS 92%R 65%ILE
-85M -0.07% -20F -0.03% -10P 184CM\$ 186NM\$ 219FM\$
4.8PL 4.6LIV 3.1DPR 3.7CCR 2.2HCR 2.92SCS 191GM\$
0.1MFV 0.4DAB 0.6KET 1.7MAS 0.9MET 0.0RPL 6.84HTI
AJCA 11/01/2022 GPTAT 89%R -0.6 GJUI 0.4 GJPI 88%R 42

REFERENCE SIRE AD

BW GALAHAD-ET
USA 118888884 203JE1607

CDCB GPTA S 08/01/2022 386DAUS 61HRDS 10%RIP
97%R -737M 0.06% -23F 10%ILE
97%R 0.01% -25P 39CM\$ 36NM\$ 43FM\$ 36GM\$
3.5PL 2.6LIV 2.2DPR 2.7CCR 2.3HCR 2.80SCS
0.2MFV 0.0DAB -0.4KET 2.0MAS 0.3MET 0.2RPL 5.22HTI
AJCA 08/01/2022 222DAUS
GPTAT 96%R 0.8 GJUI 14.0 GJPI 94%R 18

SIRE: ALL LYNNS VALENTINO IRWIN-ET
USA 117423084 BBR 100 JH1C JNSF A2A2 7JE1163
SEE REFERENCE SIRE BB

DAM: BW LEGION GALIANA ET629-ET
USA 116541457 TATTOO ET629/ET629
DHIA HERD # 93-52-0150 CONTROL # 335

6-04 305 3 27710 5.0 1387 3.3 924 104DCR 3191C
365 3 32350 5.0 1610 3.4 1112 104DCR 3843C
7-11 305 3 25480 5.2 1323 3.7 955 103DCR 3304C
9-07 305 3 19570 4.4 857 3.9 770 103DCR 2443C
305 2X ME AVG 7L 21847M 1069F 822P 2783C

3-07 90% 4-01 92% 6-07 94% 10-01 94%
ST SR DF RA RW RL FA FU RH RUW UC UD TP TL RTR RTS
38 50 44 21 50 32 30 31 36 45 30 15 32 24 32 40

PPA 792M 42F 24P / YD -107M 18F -9P
CDCB GPTA S 11/01/2022 5RECS 90%R 35%ILE
-315M 0.05% -5F 0.00% -12P 38CM\$ 35NM\$ 40FM\$
2.9PL 2.8LIV 2.6DPR 1.7CCR -0.2HCR 2.79SCS 24GM\$
0.1MFV 0.3DAB -0.6KET 2.3MAS 0.0MET -0.1RPL 5.56HTI
AJCA 11/01/2022 GPTAT 87%R 0.4 GJUI 8.2 GJPI 86%R 23

REFERENCE SIRE AE

BW REPORTER-ET
USA 118367594 203JE1423

CDCB GPTA S 08/01/2022 448DAUS 47HRDS 5%RIP
98%R 982M -0.11% 23F 55%ILE
98%R -0.05% 25P 265CM\$ 271NM\$ 297FM\$ 226GM\$
0.7PL 0.6LIV -1.9DPR -2.1CCR -0.5HCR 3.16SCS
0.1MFV 0.2DAB -0.1KET 0.7MAS 0.0MET 0.0RPL 3.00HTI
AJCA 08/01/2022 341DAUS
GPTAT 98%R 1.1 GJUI 12.6 GJPI 95%R 52

SIRE: ALL LYNNS VALENTINO IRWIN-ET
USA 117423084 BBR 100 JH1C JNSF A2A2 7JE1163
SEE REFERENCE SIRE BB

DAM: BW CENTURION PEGGY K798
USA 111926011 TATTOO K798/K798
DHIA HERD # 93-52-0150 CONTROL # 1197

3-07 305 3 25500 5.2 1327 3.3 833 95DCR 2876C
365 3 28650 5.1 1471 3.3 957 DHIR 3306C
5-05 305 3 24100 5.0 1198 3.4 831 102DCR 2871C
365 3 27800 4.8 1342 3.5 964 DHIR 3332C
305 2X ME AVG 3L 23294M 1103F 774P 2672C

2-02 90% 3-10 92%
ST SR DF RA RW RL FA FU RH RUW UC UD TP TL RTR RTS
36 31 46 28 35 22 28 35 45 42 24 35 35 28

PPA 77M 10F -20P / YD 569M 43F 1P
CDCB GPTA S 11/01/2022 3RECS 96%R 38%ILE
305M 0.00% 14F -0.05% 0P 44CM\$ 52NM\$ 99FM\$
-0.5PL 1.5LIV -1.3DPR -2.3CCR -1.6HCR 3.13SCS 24GM\$
0.1MFV 0.3DAB -0.1KET 0.2MAS 0.1MET -0.1RPL 2.56HTI
AJCA 11/01/2022 GPTAT 94%R 0.1 GJUI 0.9 GJPI 93%R -2

REFERENCE SIRE AF

JX KASH-IN GOT JIGGY {6}-ET
JE840003138463636 551JE1717

CDCB GPTA S 08/01/2022 1435DAUS 80HRDS 76%RIP
99%R 1370M 0.08% 85F 97%ILE
99%R 0.03% 58P 729CM\$ 717NM\$ 632FM\$ 596GM\$
4.2PL -0.6LIV -2.7DPR -1.6CCR 0.0HCR 2.84SCS
0.0MFV 0.1DAB 0.1KET -0.6MAS 0.7MET -0.1RPL -0.29HTI
AJCA 08/01/2022 776DAUS
GPTAT 99%R 1.2 GJUI -0.9 GJPI 94%R 146

SIRE: JX SUNSET CANYON GOT MAID {5}-ET
USA 119407594 BBR 100 JH1F JNSF A1A2 551JE1650
SEE REFERENCE SIRE W

DAM: KASH-IN DAZZLER JENNY-ET
USA 072670683
DHIA HERD # 93-54-0855 CONTROL # 42833

2-00 305 3 20940 4.8 1012 3.8 795 93DCR 2723C
3-02 300 3 22310 5.0 1105 3.9 879 94DCR 2990C
4-02 297 3 23290 4.8 1116 3.8 875 94DCR 3000C
5-02 305 3 25700 4.8 1231 3.7 949 94DCR 3282C
305 2X ME AVG 4L 21568M 1075F 841P 2883C

3-04 90% 4-04 91% 4-10 92% 5-04 93%
ST SR DF RA RW RL FA FU RH RUW UC UD TP TL RTR RTS
43 38 46 27 45 20 26 35 46 47 34 19 33 28 36 31

PPA 265M 9F 20P / YD 451M 17F 9P
CDCB GPTA S 11/01/2022 4RECS 93%R 59%ILE
317M -0.04% 7F -0.04% 2P 155CM\$ 155NM\$ 183FM\$
2.8PL 2.7LIV 1.7DPR 1.7CCR 1.1HCR 2.80SCS 134GM\$
0.0MFV 0.4DAB -0.1KET 1.0MAS 0.6MET 0.1RPL 3.71HTI
AJCA 11/01/2022 GPTAT 90%R 1.1 GJUI 6.7 GJPI 88%R 46

REFERENCE SIRE AG

OKLANE DAZZLER DISCO 2127-ET
USA 067742127 7JE1528

CDCB GPTA S 08/01/2022 9513DAUS 534HRDS 23%RIP
99%R -258M 0.01% -10F 10%ILE
99%R 0.00% -10P 36CM\$ 37NM\$ 46FM\$ -70GM\$
3.0PL 3.9LIV -1.5DPR -0.8CCR 1.6HCR 2.97SCS
0.1MFV 0.4DAB 0.2KET -0.2MAS 0.3MET -0.2RPL 2.70HTI
AJCA 08/01/2022 4123DAUS
GPTAT 99%R 1.4 GJUI 11.5 GJPI 99%R -1

SIRE: SHAN-MAR HILARIO CHISEL-ET
USA 067108037 BBR 100 JH1F JNSF A2A2 7JE1375

DAM: SUNSET CANYON DZZLER V MAID 2348
USA 118706113 TATTOO /C348
DHIA HERD # 46-34-0120 CONTROL # 2348

2-11	305	2	24380	6.4	1566	4.0	983	103DCR	3404C
4-01	269	2	22690	6.3	1438	4.1	935	103DCR	3239C
4-11	305	2	22980	6.5	1492	4.1	939	103DCR	3252C
6-01	305	2	24500	6.2	1521	4.1	1008	100DCR	3491C
305 2X ME AVG				5L	24668M	1508F	982P		3401C

2-02	86%	3-04	86%	4-01	87%	4-08	90%
ST SR DF RA RW RL FA FU RH RUW UC UD TP TL RTR RTS							
40 31 42 23 47 27 32 38 44 43 45 23 31 17 33 34							

PPA 2670M 197F 112P / YD 49M 62F 13P
CDCB GPTA S 11/01/2022 5RECS 91%R 65%ILE
-540M 0.16% 8F 0.05% -9P 188CM\$ 183NM\$ 149FM\$
4.0PL 4.3LIV 0.8DPR 1.4CCR 3.4HCR 2.98SCS 126GM\$
0.2MFV 0.2DAB 0.1KET 1.1MAS 0.7MET 0.1RPL 5.26HTI
AJCA 11/01/2022 GPTAT 88%R 1.3 GJUI 11.3 GJPI 87%R 43

REFERENCE SIRE AH

BW SOLEIL
USA 117965306 203JE1366

CDCB GPTA S 08/01/2022 722DAUS 50HRDS 3%RIP
99%R 208M 0.06% 24F 67%ILE
99%R -0.01% 5P 338CM\$ 339NM\$ 345FM\$ 369GM\$
4.3PL 4.8LIV 4.3DPR 4.2CCR 2.3HCR 3.01SCS
0.1MFV 0.5DAB 0.7KET 0.8MAS 0.6MET -0.1RPL 5.69HTI
AJCA 08/01/2022 217DAUS
GPTAT 97%R 0.0 GJUI -1.1 GJPI 97%R 85

SIRE: HAWARDEN IMPULS PREMIER
USA 067107510 BBR 100 JH1C JNSF A2A2 29JE3756

DAM: BW AVERY KATIE ET121-ET
USA 110834153 TATTOO ET121/ET121
DHIA HERD # 93-52-0150 CONTROL # 896

6-06	305	3	31710	4.8	1516	3.2	1010	93DCR	3486C			
				365	3	36530	4.8	1747	3.2	1172	DHIR	4046C
8-02	305	3	30600	4.5	1368	3.2	971	102DCR	3351C			
				365	3	35240	4.4	1533	3.2	1128	DHIR	3894C
305 2X ME AVG				5L	26912M	1196F	882P					3030C

2-03	87%	2-11	90%	3-07	92%	4-07	93%
ST SR DF RA RW RL FA FU RH RUW UC UD TP TL RTR RTS							
48 43 48 25 38 26 32 43 48 48 23 22 29 23							

PPA 1560M 29F 18P / YD 864M -15F -3P
CDCB GPTA S 11/01/2022 4RECS 96%R 21%ILE
119M -0.20% -36F -0.10% -17P -93CM\$ -82NM\$ 13FM\$
3.1PL 4.9LIV 5.1DPR 4.9CCR 2.0HCR 2.96SCS -40GM\$
0.2MFV 0.6DAB 0.2KET 1.2MAS -0.2MET -0.4RPL 6.75HTI
AJCA 11/01/2022 GPTAT 95%R -0.3 GJUI 0.6 GJPI 95%R 2
DAM OF BW ACADEMY-ET

REFERENCE SIRE AI

CDF IRWIN STEVE
JE840003006436334 11JE1259

CDCB GPTA S 08/01/2022 3834DAUS 176HRDS 38%RIP
99%R 488M 0.29% 87F 94%ILE
99%R 0.07% 34P 599CM\$ 590NM\$ 502FM\$ 461GM\$
3.0PL 0.9LIV -3.8DPR -3.3CCR 0.9HCR 3.08SCS
0.2MFV -0.2DAB -0.6KET 1.1MAS 0.4MET 0.1RPL 2.46HTI
AJCA 08/01/2022 2070DAUS
GPTAT 99%R 0.9 GJUI 2.1 GJPI 99%R 108

SIRE: ALL LYNNS VALENTINO IRWIN-ET
USA 117423084 BBR 100 JH1C JNSF A2A2 7JE1163
SEE REFERENCE SIRE BB

DAM: CDF DOMINICAN IMPULS R626-ET
JE840003002447518 TATTOO /R626
DHIA HERD # 93-24-0331 CONTROL # 626

3-03	285	3	19540	5.1	989	3.8	748	92DCR	2588C
4-03	305	3	23360	5.1	1193	3.9	901	94DCR	3118C
5-06	270	3	20770	5.2	1077	3.8	793	92DCR	2744C
6-05	198	3	13930	4.9	682	3.9	542	84DCR	1844C
305 2X ME AVG				5L	19540M	1016F	758P		2624C

2-09	80%	3-09	86%
ST SR DF RA RW RL FA FU RH RUW UC UD TP TL RTR RTS			
44 40 38 21 50 33 26 34 38 36 38 22 33 23 34 32			

PPA -310M 79F 32P / YD 310M 109F 53P
CDCB GPTA S 11/01/2022 5RECS 89%R 92%ILE
564M 0.13% 56F 0.05% 32P 362CM\$ 355NM\$ 287FM\$
0.4PL -0.2LIV -0.9DPR -0.4CCR 1.4HCR 3.08SCS 340GM\$
0.1MFV 0.0DAB 0.1KET -0.7MAS 0.9MET -0.1RPL 0.15HTI
AJCA 11/01/2022 GPTAT 86%R 0.1 GJUI -3.8 GJPI 86%R 79

REFERENCE SIRE AJ

JX BW PRINCE {6}
USA 173792711

CDCB GPTA S 11/01/2022 0%RIP
77%R 378M 0.10% 40F 68%ILE
77%R 0.06% 27P 352CM\$ 341NM\$ 265FM\$ 298GM\$
1.6PL 0.7LIV -0.9DPR -0.6CCR -0.1HCR 2.91SCS
0.1MFV 0.1DAB -0.1KET 0.7MAS 0.6MET -0.2RPL 2.63HTI
AJCA 11/01/2022 ODAUS
GPTAT 80%R 0.5 GJUI 5.0 GJPI 74%R 79

SIRE: JX BW VALIANT {5}
USA 119427851 BBR 100 JH1F JNSF 505JE126
SEE REFERENCE SIRE H

DAM: BW FASTRACK SHERRI B353
USA 119774467 TATTOO B353/B3453
DHIA HERD # 93-52-0150 CONTROL # 3081

1-10	305	3	21640	6.1	1320	3.9	838	103DCR	2900C
3-00	305	3	23360	5.4	1270	3.8	881	104DCR	3048C
4-02	285	3	21200	6.3	1340	3.7	786	103DCR	2719C
305 2X ME AVG				3L	23063M	1372F	884P		3058C

2-02	82%	3-02	87%
ST SR DF RA RW RL FA FU RH RUW UC UD TP TL RTR RTS			
41 35 39 32 32 22 28 39 38 39 37 26 37 29 28 29			

PPA 1613M 231F 74P / YD 137M 134F 28P
CDCB PTA 08/01/2022 3RECS 62%R 86%ILE
-263M 0.24% 37F 0.06% 4P 308CM\$ 300NM\$ 243FM\$
2.2PL 2.3LIV 1.9DPR 1.8CCR -0.2HCR 2.96SCS 316GM\$
0.1MFV 0.4DAB 0.1KET 0.9MAS 0.6MET -0.1RPL 4.66HTI
AJCA 08/01/2022 PTAT 53%R 0.8 JUI 3.2 JPI 54%R 73

REFERENCE SIRE AK

JX BW ZEN {5}
USA 173590627

CDCB GPTA S 11/01/2022 0%RIP
77%R 553M 0.12% 52F 72%ILE
77%R 0.09% 39P 381CM\$ 368NM\$ 263FM\$ 311GM\$
0.7PL -3.7LIV -2.8DPR -1.9CCR 2.2HCR 2.99SCS
0.0MFV -0.2DAB 0.5KET -2.6MAS 0.6MET 0.0RPL -4.61HTI
AJCA 11/01/2022 ODAUS
GPTAT 79%R 0.5 GJUI 1.8 GJPI 75%R 75

SIRE: JX SCHULTZ VOLCANO HARRIS {4}
USA 118157731 BBR 100 JH1F JNSF A1A2 29JE3866
SEE REFERENCE SIRE AL

DAM: BW NXLEVEL ZENA IF524-ET
USA 119984417 TATTOO IF524/IF524
DHIA HERD # 93-52-0150 CONTROL # 96

1-10 266 3 15860 5.2 818 4.1 645 103DCR 2206C
2-09 241 3 15870 4.9 777 3.8 602 91DCR 2078C
305 2X ME AVG 2L 19007M 971F 764P 2616C

2-00 84%
ST SR DF RA RW RL FA FU RH RUW UC UD TP TL RTR RTS
35 29 36 27 27 24 32 40 37 30 31 35 26 33 28 32

PPA 789M 87F 60P / YD 298M 65F 44P
CDCB GPTA S 11/01/2022 2RECS 83%R 71%ILE
-375M 0.22% 27F 0.10% 8P 223CM\$ 214NM\$ 128FM\$
1.0PL -0.1LIV 0.4DPR 0.9CCR 1.9HCR 3.12SCS 223GM\$
0.0MFV 0.1DAB 0.5KET -2.8MAS 0.4MET 0.2RPL -3.54HTI
AJCA 11/01/2022 GPTAT 82%R 0.3 GJUI 5.3 GJPI 78%R 46

REFERENCE SIRE AL

JX SCHULTZ VOLCANO HARRIS {4}
USA 118157731 29JE3866

CDCB GPTA S 08/01/2022 11242DAUS 494HRDS 5%RIP
99%R 1658M -0.13% 50F 69%ILE
99%R 0.00% 60P 366CM\$ 360NM\$ 312FM\$ 216GM\$
0.0PL -6.2LIV -6.9DPR -5.7CCR 0.0HCR 3.00SCS
0.1MFV -0.4DAB 0.2KET -3.0MAS 0.9MET -0.1RPL -5.55HTI
AJCA 08/01/2022 3286DAUS
GPTAT 99%R 0.1 GJUI -6.0 GJPI 99%R 51

SIRE: ALL LYNNS LEGAL VOLCANO-ET
USA 11722807 BBR 100 JH1F JNSF A1A2 29JE3762

DAM: JX SCHULTZ DALE HARMAIL {3}
USA 067269177 TATTOO L177/L177
DHIA HERD # 52-98-0014 CONTROL # 9177

3-10 305 2 12870 4.6 597 3.6 465 103DCR 1599C
4-10 209 2 13330 4.7 623 3.6 476 98DCR 1645C
5-10 254 2 11630 4.2 493 3.6 424 103DCR 1377C
6-10 209 2 8280 5.3 442 3.5 288 97DCR 995C
305 2X ME AVG 7L 15183M 704F 539P 1834C

2-00 82% 3-03 82% 3-10 86%
ST SR DF RA RW RL FA FU RH RUW UC UD TP TL RTR RTS
38 36 36 20 40 18 34 28 38 33 28 19 34 32

PPA -42M -53F 3P / YD 1188M 8F 35P
CDCB GPTA S 11/01/2022 5RECS 87%R 20%ILE
156M -0.08% -9F 0.00% 5P -86CM\$ -87NM\$ -90FM\$
-0.8PL -2.4LIV -0.1DPR -0.4CCR -0.3HCR 2.95SCS -82GM\$
-0.2MFV -0.4DAB -0.3KET 0.6MAS 0.4MET 0.0RPL -3.01HTI
AJCA 11/01/2022 GPTAT 81%R -0.4 GJUI -7.1 GJPI 83%R -22

REFERENCE SIRE AM

BW DONE RIGHT
USA 118727686 203JE1626

CDCB GPTA S 08/01/2022 278DAUS 27HRDS 1%RIP
97%R 1236M -0.28% -4F 55%ILE
97%R -0.15% 12P 268CM\$ 280NM\$ 395FM\$ 349GM\$
3.0PL 2.1LIV 4.0DPR 4.2CCR 3.0HCR 2.93SCS
0.1MFV 0.4DAB -0.1KET -0.1MAS 0.2MET 0.0RPL 2.59HTI
AJCA 08/01/2022 170DAUS
GPTAT 96%R -0.2 GJUI 6.0 GJPI 94%R 76

SIRE: BW ACADEMY-ET
USA 116022712 BBR 100 JH1F JNSF 11JE1000

DAM: BW LEGAL PEGGY IF57-ET
USA 117925335 TATTOO IF57/IF57
DHIA HERD # 93-52-0150 CONTROL # 10

1-10 305 3 25340 4.2 1065 3.3 829 104DCR 2848C
3-04 305 3 22020 3.8 844 3.1 688 103DCR 2299C
305 2X ME AVG 2L 24466M 1001F 804P 2711C

2-09 85%
ST SR DF RA RW RL FA FU RH RUW UC UD TP TL RTR RTS
42 32 38 26 42 27 25 38 35 26 36 39 26 42 32 33

PPA 2892M 51F 62P / YD 1338M -9F 16P
CDCB GPTA S 11/01/2022 2RECS 86%R 72%ILE
612M -0.10% 7F -0.05% 11P 215CM\$ 221NM\$ 257FM\$
1.7PL 1.5LIV 0.7DPR 0.7CCR 1.7HCR 3.06SCS 229GM\$
0.2MFV 0.4DAB 0.7KET -0.3MAS 0.3MET 0.0RPL 4.27HTI
AJCA 11/01/2022 GPTAT 83%R -0.6 GJUI -5.2 GJPI 82%R 43

REFERENCE SIRE AN

BW METALICA-ET
USA 117961544 7JE1251

CDCB GPTA S 08/01/2022 2000DAUS 433HRDS 3%RIP
99%R -418M 0.07% -5F 13%ILE
99%R 0.02% -11P 84CM\$ 78NM\$ 64FM\$ 112GM\$
2.2PL 0.8LIV 2.8DPR 2.6CCR 1.4HCR 2.76SCS
-0.1MFV 0.3DAB 0.3KET 1.2MAS 1.4MET 0.0RPL 3.44HTI
AJCA 08/01/2022 760DAUS
GPTAT 99%R 0.6 GJUI 5.1 GJPI 98%R 31

SIRE: HAWARDEN IMPULS PREMIER
USA 067107510 BBR 100 JH1C JNSF A2A2 29JE3756

DAM: BW CENTURION IRIS K347 {6}
USA 111122015 TATTOO K347/K347
DHIA HERD # 93-52-0150 CONTROL # 1057

6-09 305 3 34440 4.8 1655 3.5 1212 103DCR 4189C
365 3 39630 4.8 1895 3.5 1392 DHIR 4812C
9-04 305 3 31420 3.9 1233 3.0 939 103DCR 3237C
365 3 37050 4.0 1465 3.0 1109 DHIR 3824C
305 2X ME AVG 5L 24889M 1147F 823P 2840C

4-05 92% 5-01 94% 5-08 94% 9-10 95%
ST SR DF RA RW RL FA FU RH RUW UC UD TP TL RTR RTS
41 42 50 26 42 31 28 50 45 48 34 18 33 27

PPA 1556M 58F 31P / YD 452M 25F 5P
CDCB GPTA S 11/01/2022 4RECS 93%R 30%ILE
-146M -0.04% -15F -0.04% -13P -6CM\$ 0NM\$ 43FM\$
0.5PL -0.1LIV 2.6DPR 3.2CCR 1.5HCR 3.08SCS 77GM\$
-0.1MFV 0.0DAB -0.9KET 0.6MAS 0.1MET -0.1RPL -1.11HTI
AJCA 11/01/2022 GPTAT 91%R 0.7 GJUI 7.9 GJPI 90%R 6
RESERVE GRAND CHAMPION, 2005 OREGON STATE FAIR
HALL OF FAME RECORD ON 6-9 RECORD

REFERENCE SIRE AO

BW PALADIN-ET
USA 117972999 7JE1250

CDCB GPTA S 08/01/2022 58DAUS 8HRDS 2%RIP
93%R -1395M 0.27% -13F 8%ILE
93%R 0.07% -38P -41CM\$ -43NM\$ -62FM\$ 20GM\$
2.2PL 1.9LIV 3.9DPR 4.1CCR -0.3HCR 2.98SCS
0.0MFV -0.4DAB -0.3KET 2.0MAS 0.2MET 0.2RPL 1.49HTI
AJCA 08/01/2022 53DAUS
GPTAT 91%R -0.4 GJUI -1.6 GJPI 89%R -11

SIRE: SV JADE HIRED GUN-ET
USA 115093063 BBR 100 JH1F JNSF A1A2 94JE3720

DAM: BW CENTURION PEGGY K798
USA 111926011 TATTOO K798/K798
DHIA HERD # 93-52-0150 CONTROL # 1197

3-07 305 3 25500 5.2 1327 3.3 833 95DCR 2876C
365 3 28650 5.1 1471 3.3 957 DHIR 3306C
5-05 305 3 24100 5.0 1198 3.4 831 102DCR 2871C
365 3 27800 4.8 1342 3.5 964 DHIR 3332C
305 2X ME AVG 3L 23294M 1103F 774P 2672C

2-02 90% 3-10 92%
ST SR DF RA RW RL FA FU RH RUW UC UD TP TL RTR RTS
36 31 46 28 35 22 28 35 45 42 24 35 35 28

PPA 77M 10F -20P / YD 569M 43F 1P
CDCB GPTA S 11/01/2022 3RECS 96%R 38%ILE
305M 0.00% 14F -0.05% OP 44CM\$ 52NM\$ 99FM\$
-0.5PL 1.5LIV -1.3DPR -2.3CCR -1.6HCR 3.13SCS 24GM\$
0.1MFV 0.3DAB -0.1KET 0.2MAS 0.1MET -0.1RPL 2.56HTI
AJCA 11/01/2022 GPTAT 94%R 0.1 GJUI 0.9 GJPI 93%R -2

REFERENCE SIRE AP

BW VERTEX-ET
USA 118017060 7JE1281

CDCB GPTA S 08/01/2022 212DAUS 44HRDS 0%RIP
97%R -29M 0.07% 13F 13%ILE
97%R 0.01% 1P 58CM\$ 60NM\$ 57FM\$ -77GM\$
1.3PL -1.0LIV -4.2DPR -5.2CCR -2.1HCR 3.15SCS
-0.2MFV -0.1DAB 0.0KET 0.9MAS 0.0MET 0.0RPL -0.89HTI
AJCA 08/01/2022 158DAUS
GPTAT 96%R 1.3 GJUI 14.8 GJPI 94%R -17

SIRE: SUNSET CANYON MERCHANT-ET
USA 114256027 BBR 100 JH1C JNSF 11JE884

DAM: BW IATOLA CLAIRE ET525-ET
USA 115611797 TATTOO ET525/ET525
DHIA HERD # 93-52-0150 CONTROL # 377

2-04 305 3 23580 4.4 1026 3.0 700 104DCR 2413C
305 2X ME AVG 1L 24262M 1072F 739P 2548C

2-08 87% 3-02 89%
ST SR DF RA RW RL FA FU RH RUW UC UD TP TL RTR RTS
39 34 46 19 39 22 27 42 50 44 40 30 32 26

PPA 1360M 74F 34P / YD 2212M 130F 73P
CDCB GPTA S 11/01/2022 1RECS 93%R 43%ILE
179M -0.01% 6F -0.01% 4P 78CM\$ 79NM\$ 87FM\$
0.0PL -0.7LIV -2.5DPR -3.4CCR -1.5HCR 3.03SCS 25GM\$
-0.1MFV -0.2DAB -0.1KET 0.7MAS -0.2MET 0.2RPL -0.76HTI
AJCA 11/01/2022 GPTAT 90%R 1.2 GJUI 8.3 GJPI 89%R 0

REFERENCE SIRE AQ

SHF CENTURION SULTAN
USA 110404026 200JE303

CDCB GPTA S 08/01/2022 13842DAUS 2789HRDS 4%RIP
99%R -839M 0.14% -12F 4%ILE
99%R 0.03% -24P -206CM\$ -206NM\$ -211FM\$ -228GM\$
-0.2PL -1.5LIV -0.8DPR 0.1CCR -2.0HCR 3.03SCS
0.0MFV -0.4DAB -0.9KET 2.9MAS -0.1MET 0.0RPL 2.08HTI
AJCA 08/01/2022 8548DAUS
GPTAT 99%R 0.4 GJUI 4.3 GJPI 99%R -50

SIRE: SOONER CENTURION-ET
USA 000655767 BBR 100 JH1F JNSF 7JE329

DAM: POTWELL JUDES SUCCESS 21C
USA 003968887 TATTOO ZAX/21C
DHIA HERD # 21-30-0393 CONTROL # 716

2-05 305 2 14900 5.5 820 3.8 562 DHIR 1828C
3-05 305 2 15690 5.2 822 3.9 613 DHIR 1995C
305 2X ME AVG 2L 17256M 912F 651P 2116C

4-01 91% 4-09 91% 6-09 93%
ST SR DF RA RW RL FA FU RH RUW UC UD TP TL RTR RTS
37 26 42 17 34 34 24 32 37 47 25 17 26 34

PPA -4311M -155F -112P / YD -3673M -109F -105P
CDCB PTA 08/01/2022 4RECS 70%R 2%ILE
-1907M 0.21% -51F 0.06% -58P -614CM\$ -614NM\$ -611FM\$
-3.2PL -1.6LIV 0.3DPR 0.4CCR -0.6HCR 2.97SCS -565GM\$
-0.1MFV -0.6DAB -0.8KET 1.8MAS -0.1MET 0.3RPL -1.44HTI
AJCA 11/01/2003 PTAT 37%R -0.1 JUI 6.4 JPI 65%R-116

REFERENCE SIRE AR

SUNSET CANYON ANDREAS
USA 117597125 94JE4036

CDCB GPTA S 08/01/2022 866DAUS 311HRDS 11%RIP
98%R -2026M 0.09% -80F 0%ILE
98%R 0.06% -62P -837CM\$ -833NM\$ -821FM\$ -837GM\$
-3.8PL -2.6LIV -1.3DPR -1.1CCR -1.0HCR 3.19SCS
-0.1MFV -0.6DAB -0.5KET -2.1MAS -0.2MET 0.5RPL -7.77HTI
AJCA 08/01/2022 715DAUS
GPTAT 98%R 0.8 GJUI 10.7 GJPI 95%R -191

SIRE: HOLLYLANE R RESPONSE-ET
USA 000660024 158JE19

DAM: SUNSET CANYON JADE ANNA
USA 112592581 TATTOO /C139
DHIA HERD # 92-23-0452 CONTROL # 1138

2-07 305 2 19550 5.3 1040 3.5 690 94DCR 2385C
4-02 305 2 20500 5.0 1030 3.7 764 95DCR 2643C
5-03 305 2 22250 5.2 1167 3.8 851 93DCR 2945C
6-03 305 2 23680 4.8 1126 3.8 890 97DCR 3037C
305 2X ME AVG 5L 21347M 1087F 792P 2733C

2-08 92% 4-05 92% 5-08 93% 8-02 94%
ST SR DF RA RW RL FA FU RH RUW UC UD TP TL RTR RTS
47 43 50 20 50 28 43 50 45 47 28 20 35 32

PPA -3759M -93F -104P / YD -3512M -113F -99P
CDCB PTA 08/01/2022 4RECS 74%R 3%ILE
-1705M 0.13% -58F 0.07% -48P -554CM\$ -558NM\$ -574FM\$
-2.1PL 0.4LIV 1.6DPR 1.3CCR -1.3HCR 2.94SCS -520GM\$
-0.1MFV -0.3DAB 0.3KET 0.4MAS 0.2MET 0.5RPL -0.91HTI
AJCA 08/01/2022 PTAT 65%R -0.4 JUI 2.8 JPI 66%R-114

REFERENCE SIRE AS

TOLLENAARS IMPULS LEGAL 233-ET
USA 061929249 29JE3506

CDCB GPTA S 08/01/2022 13621DAUS 1650HRDS 5%RIP
99%R -141M -0.07% -22F 8%ILE
99%R 0.01% -3P -7CM\$ -8NM\$ -14FM\$ 37GM\$
0.3PL 0.3LIV 1.2DPR 2.1CCR 2.4HCR 3.00SCS
0.1MFV 0.3DAB 0.9KET -0.5MAS 1.0MET 0.2RPL 3.09HTI
AJCA 08/01/2022 6049DAUS
GPTAT 99%R 0.0 GJUI 2.1 GJPI 99%R 7

SIRE: ISDK Q IMPULS
JEDNK00000301592 BBR 100 JH1F JNSF 236JE3

DAM: WOODSTOCK LEMVIG LINDY
USA 111360167 TATTOO W505/W505
DHIA HERD # 93-34-0279 CONTROL # 4505

1-11 305 2 15040 4.9 736 3.9 586 100DCR 1992C
3-01 305 2 21290 4.6 989 3.8 802 89DCR 2696C
305 2X ME AVG 2L 20375M 965F 784P 2633C

2-07 86% 3-02 88% 3-11 90%
ST SR DF RA RW RL FA FU RH RUW UC UD TP TL RTR RTS
33 34 39 24 37 27 33 42 37 36 27 28 31 26

PPA -3115M -68F -50P / YD -2931M -64F -49P
CDCB PTA 08/01/2022 2RECS 77%R 14%ILE
-916M 0.09% -27F 0.06% -21P -183CM\$ -187NM\$ -218FM\$
-1.2PL -0.7LIV 1.1DPR 1.6CCR 1.4HCR 2.98SCS -127GM\$
0.0MFV 0.2DAB 0.1KET -0.3MAS 0.9MET 0.3RPL 1.01HTI
AJCA 08/01/2022 PTAT 70%R 0.0 JUI 1.9 JPI 73%R -33

REFERENCE SIRE AT

YOSEMITE KW MASTERS DEGREE-ET
JE840003131274413 100JE7398

CDCB GPTA S 08/01/2022 56DAUS 11HRDS 23%RIP
91%R 197M 0.10% 30F 51%ILE
92%R 0.05% 17P 273CM\$ 263NM\$ 205FM\$ 306GM\$
0.8PL -1.9LIV 1.4DPR 2.2CCR 0.8HCR 2.80SCS
-0.1MFV -0.2DAB 0.3KET -1.6MAS -0.6MET 0.0RPL -4.53HTI
AJCA 08/01/2022 39DAUS
GPTAT 88%R 2.1 GJUI 14.0 GJPI 86%R 79

SIRE: CDF KARBALA KWYNN
JE840003005791893 BBR 100 JH1C JNSF 11JE1110
SEE REFERENCE SIRE AW

DAM: YOSEMITE MASTERS PLUS T32320
JE840003123904470 TATTOO /T2320
DHIA HERD # 93-24-0571 CONTROL # 32320

1-07 278 3 14930 5.3 794 3.8 567 91DCR 1962C
2-06 305 3 20930 5.4 1133 4.0 840 95DCR 2909C
4-03 305 3 22800 5.4 1239 4.0 909 90DCR 3147C
5-08 305 3 24480 4.2 1020 4.0 972 89DCR 2987C
305 2X ME AVG 5L 19467M 1026F 784P 2647C

1-09 87% 2-10 90% 4-09 91% 6-00 92%
ST SR DF RA RW RL FA FU RH RUW UC UD TP TL RTR RTS
56 42 43 16 48 22 29 46 48 38 22 39 12 42 36

PPA 375M 40F 49P / YD 289M 39F 38P
CDCB GPTA S 11/01/2022 5RECS 86%R 72%ILE
-141M 0.09% 13F 0.07% 9P 229CM\$ 220NM\$ 156FM\$
1.9PL -1.3LIV 3.1DPR 3.3CCR -0.8HCR 2.93SCS 284GM\$
-0.2MFV -0.2DAB 0.0KET -1.7MAS 0.2MET 0.1RPL -5.74HTI
AJCA 11/01/2022 GPTAT 84%R 1.8 GJUI 13.2 GJPI 81%R 64

REFERENCE SIRE AU

JX AHLEM HARRIS BALTAZAR {5}-ET
USA 074067612 29JE4008

CDCB GPTA S 08/01/2022 1807DAUS 178HRDS 6%RIP
99%R 1163M -0.16% 21F 87%ILE
99%R 0.00% 43P 454CM\$ 453NM\$ 420FM\$ 380GM\$
2.8PL -1.1LIV -2.7DPR -1.1CCR 2.2HCR 3.16SCS
0.2MFV 0.1DAB 0.4KET -1.8MAS 0.4MET -0.3RPL -1.14HTI
AJCA 08/01/2022 1127DAUS
GPTAT 99%R 0.9 GJUI 1.8 GJPI 98%R 79

SIRE: JX SCHULTZ VOLCANO HARRIS {4}
USA 118157731 BBR 100 JH1F JNSF A1A2 29JE3866
SEE REFERENCE SIRE AL

DAM: AHLEM ACTION BUTTONS 31973
USA 066069357 TATTOO /L1973
DHIA HERD # 93-24-0224 CONTROL # 31973

2-10 252 3 17880 5.1 907 3.6 652 95DCR 2255C
3-09 305 3 22450 5.1 1149 3.8 847 98DCR 2930C
4-11 305 3 21500 4.5 975 3.7 791 96DCR 2657C
6-04 305 3 20380 5.1 1045 3.7 762 96DCR 2636C
305 2X ME AVG 6L 19569M 979F 729P 2509C

2-03 87% 3-02 90% 4-02 91% 5-08 93%
ST SR DF RA RW RL FA FU RH RUW UC UD TP TL RTR RTS
42 36 43 23 47 22 28 43 44 42 35 26 38 30 48 34

PPA -463M 9F -22P / YD -972M -28F -36P
CDCB GPTA S 11/01/2022 5RECS 92%R 78%ILE
-760M 0.09% -19F 0.01% -25P 251CM\$ 250NM\$ 258FM\$
5.5PL 2.7LIV 3.7DPR 4.8CCR 3.0HCR 2.93SCS 288GM\$
0.1MFV 0.2DAB 0.4KET 1.5MAS -0.1MET -0.2RPL 4.86HTI
AJCA 11/01/2022 GPTAT 90%R 1.5 GJUI 17.2 GJPI 89%R 58

REFERENCE SIRE AV

BW VENERABLE-ET
USA 114901730 505JE121

CDCB GPTA S 08/01/2022 3289DAUS 313HRDS 2%RIP
99%R -5M 0.18% 38F 8%ILE
99%R 0.00% 0P -20CM\$ -19NM\$ -17FM\$ -15GM\$
-2.7PL -2.6LIV -1.7DPR -1.4CCR -1.0HCR 3.07SCS
0.0MFV 0.0DAB -0.1KET -1.9MAS 0.4MET 0.0RPL -3.30HTI
AJCA 08/01/2022 1301DAUS
GPTAT 99%R -0.3 GJUI -3.4 GJPI 99%R -11

SIRE: SUNSET CANYON MAXIMUS-ET
USA 111355530 BBR 100 JH1F JNSF A2A2 7JE620

DAM: BW CENTURION PEGGY K798
USA 111926011 TATTOO K798/K798
DHIA HERD # 93-52-0150 CONTROL # 1197

3-07 305 3 25500 5.2 1327 3.3 833 95DCR 2876C
365 3 28650 5.1 1471 3.3 957 DHIR 3306C
5-05 305 3 24100 5.0 1198 3.4 831 102DCR 2871C
365 3 27800 4.8 1342 3.5 964 DHIR 3332C
305 2X ME AVG 3L 23294M 1103F 774P 2672C

2-02 90% 3-10 92%
ST SR DF RA RW RL FA FU RH RUW UC UD TP TL RTR RTS
36 31 46 28 35 22 28 35 45 42 24 35 35 28

PPA 77M 10F -20P / YD 569M 43F 1P
CDCB GPTA S 11/01/2022 3RECS 96%R 38%ILE
305M 0.00% 14F -0.05% 0P 44CM\$ 52NM\$ 99FM\$
-0.5PL 1.5LIV -1.3DPR -2.3CCR -1.6HCR 3.13SCS 24GM\$
0.1MFV 0.3DAB -0.1KET 0.2MAS 0.1MET -0.1RPL 2.56HTI
AJCA 11/01/2022 GPTAT 94%R 0.1 GJUI 0.9 GJPI 93%R -2

REFERENCE SIRE AW

CDF KARBALA KWYNN
JE840003005791893

11JE1110

CDCB GPTA S 08/01/2022 920DAUS 87HRDS 2%RIP
99%R 57M 0.10% 24F 47%ILE
99%R 0.06% 14P 251CM\$ 240NM\$ 175FM\$ 205GM\$
1.4PL 0.2LIV -1.0DPR 0.0CCR 1.9HCR 2.79SCS
0.1MFV -0.1DAB 0.8KET 0.4MAS -0.8MET 0.0RPL 1.97HTI
AJCA 08/01/2022 513DAUS
GPTAT 99%R 1.4 GJUI 11.9 GJPI 97%R 66

SIRE: BW KARBALA-ET
USA 115611760 BBR 100 JH1C JNSF A2A2 11JE978
SEE REFERENCE SIRE Q

DAM: ALL LYNNS IMPULS VIRGINIA-ET
USA 116159979 TATTOO /A1164
DHIA HERD # 93-24-0331 CONTROL # 1164

2-02 305 3 18790 4.3 807 3.6 670 93DCR 2220C
3-09 305 3 22950 4.6 1053 3.6 815 71DCR 2813C
5-05 305 3 26290 6.0 1585 3.7 982 93DCR 3397C
305 2X ME AVG 3L 20910M 1063F 774P 2630C

2-04 84% 3-10 80% 4-04 84% 4-10 86%
ST SR DF RA RW RL FA FU RH RUW UC UD TP TL RTR RTS
50 45 39 27 42 24 29 34 42 31 29 18 30 36

PPA 1804M 119F 84P / YD 1281M 97F 68P
CDCB GPTA S 11/01/2022 3RECS 93%R 85%ILE
625M 0.05% 41F 0.04% 32P 304CM\$ 296NM\$ 233FM\$
0.8PL 1.6LIV -1.4DPR 0.3CCR 0.1HCR 2.96SCS 255GM\$
0.2MFV 0.2DAB 0.9KET -2.0MAS 0.0MET -0.4RPL 0.30HTI
AJCA 11/01/2022 GPTAT 91%R 0.2 GJUI -1.8 GJPI 91%R 71

REFERENCE SIRE AX

DUTCH HOLLOW CHARLEMAGNE
USA 067485146 7JE1376

CDCB GPTA S 08/01/2022 653DAUS 194HRDS 3%RIP
99%R 1158M -0.17% 17F 17%ILE
99%R -0.06% 30P 105CM\$ 107NM\$ 128FM\$ 35GM\$
0.5PL -3.7LIV -2.0DPR -3.0CCR -1.1HCR 2.98SCS
0.0MFV 0.1DAB 0.4KET -1.2MAS 0.1MET 0.0RPL -1.10HTI
AJCA 08/01/2022 425DAUS
GPTAT 98%R -0.5 GJUI -0.4 GJPI 97%R 17

SIRE: GOLDUST VALENTINO LAYNE-ET
USA 117432987 BBR 100 JH1F JNSF 11JE1122

DAM: DUTCH HOLLOW PLUS CHARMINE {6}-ET
USA 067184472 TATTOO /F472
DHIA HERD # 21-10-0357 CONTROL # 4472

2-00 305 3 25120 4.7 1177 3.3 827 101DCR 2856C
4-00 305 3 19270 4.9 940 3.9 749 102DCR 2545C
305 2X ME AVG 3L 21526M 1136F 770P 2645C

2-06 79% 3-03 86% 4-06 86%
ST SR DF RA RW RL FA FU RH RUW UC UD TP TL RTR RTS
43 39 30 26 40 32 26 39 38 42 16 27 35 23 32 30

PPA 2217M 78F 88P / YD 2358M 58F 84P
CDCB GPTA S 11/01/2022 3RECS 89%R 34%ILE
1180M -0.17% 20F -0.03% 37P 28CM\$ 29NM\$ 24FM\$
-3.3PL -7.2LIV -2.2DPR -3.7CCR -3.4HCR 3.08SCS 40GM\$
-0.4MFV -0.6DAB 0.3KET -2.5MAS -0.5MET -0.1RPL -10.9HTI
AJCA 11/01/2022 GPTAT 85%R -0.3 GJUI -2.7 GJPI 86%R -3

REFERENCE SIRE AY

KASH-IN SUGAR DADDY-ET
JE840003149286929 551JE1798

CDCB GPTA S 08/01/2022 0%RIP
79%R 799M 0.17% 77F 97%ILE
79%R 0.10% 51P 713CM\$ 694NM\$ 562FM\$ 609GM\$
4.5PL -0.2LIV -1.1DPR -0.8CCR 0.4HCR 2.81SCS
0.0MFV 0.1DAB 0.1KET -0.4MAS 0.8MET -0.1RPL 0.10HTI
AJCA 08/01/2022 0DAUS
GPTAT 81%R 1.3 GJUI 5.4 GJPI 76%R 154

SIRE: JX KASH-IN GOT JIGGY {6}-ET
JE840003138463636 BBR 100 JH1F JNSF A2A2 551JE1717
SEE REFERENCE SIRE AF

DAM: KASH-IN CHROME 47024-ET
JE840003131679220
DHIA HERD # 93-54-0855 CONTROL # 47024

1-11 301 3 18050 5.9 1063 4.1 747 94DCR 2587C
2-10 305 3 18400 5.6 1026 4.3 800 94DCR 2756C
305 2X ME AVG 3L 18328M 1043F 767P 2657C

2-04 79% 3-03 80%
ST SR DF RA RW RL FA FU RH RUW UC UD TP TL RTR RTS
38 23 29 46 26 31 27 32 34 38 28 24 35 27 47 43

PPA -496M 104F 68P / YD -43M 98F 71P
CDCB GPTA S 11/01/2022 3RECS 88%R 99%ILE
-4M 0.21% 44F 0.14% 30P 538CM\$ 516NM\$ 367FM\$
4.5PL -0.1LIV 0.3DPR 0.5CCR 0.9HCR 2.75SCS 469GM\$
0.1MFV 0.3DAB 0.0KET 0.0MAS 0.7MET 0.0RPL 2.61HTI
AJCA 11/01/2022 GPTAT 85%R 0.7 GJUI 5.2 GJPI 83%R 122

REFERENCE SIRE AZ

MVF AXIS TOPSY 2146-ET
USA 067442146 203JE1628

CDCB GPTA S 08/01/2022 206DAUS 54HRDS 5%RIP
94%R 649M -0.15% -1F 9%ILE
94%R -0.07% 9P 10CM\$ 16NM\$ 64FM\$ -103GM\$
1.3PL 0.9LIV -3.1DPR -2.9CCR 2.2HCR 2.98SCS
0.0MFV 0.0DAB -0.5KET 1.0MAS 0.7MET 0.0RPL 1.36HTI
AJCA 08/01/2022 61DAUS
GPTAT 91%R 1.4 GJUI 8.9 GJPI 90%R -4

SIRE: SUGAR GROVE VALENTINO AXIS
USA 067072875 BBR 100 JH1F JNSF A2A2 7JE1274

DAM: MVF ECLIPSE TOPSY 1862-P
USA 067181862
DHIA HERD # 23-54-0005 CONTROL # 1862

1-08 305 2 13340 4.5 599 3.3 438 92DCR 1512C
3-02 305 2 15440 4.3 667 3.4 529 96DCR 1799C
4-04 305 2 26060 4.8 1249 3.2 830 97DCR 2864C
5-09 305 2 21580 4.4 950 3.2 697 97DCR 2406C
305 2X ME AVG 4L 20273M 912F 666P 2287C

1-09 87% 3-07 90% 4-10 92% 6-00 94%
ST SR DF RA RW RL FA FU RH RUW UC UD TP TL RTR RTS
45 25 50 22 50 25 38 42 50 50 38 14 28 28 30 36

PPA 472M 22F -15P / YD -569M -9F -32P
CDCB GPTA S 11/01/2022 4RECS 88%R 14%ILE
-543M 0.04% -19F -0.02% -25P -192CM\$ -187NM\$ -146FM\$
0.2PL 0.6LIV -1.0DPR 0.2CCR 2.9HCR 3.00SCS -222GM\$
-0.2MFV 0.0DAB -0.2KET 1.9MAS -0.1MET 0.1RPL 1.09HTI
AJCA 11/01/2022 GPTAT 85%R 1.4 GJUI 14.1 GJPI 84%R -38

REFERENCE SIRE BA

TOWER VUE PRIME TEQUILA-ET
USA 114816452 76JE156

CDCB GPTA S 08/01/2022 6210DAUS 1757HRDS 5%RIP
99%R -2125M 0.25% -55F 0%ILE
99%R 0.11% -57P -829CM\$ -825NM\$ -844FM\$ -909GM\$
-3.4PL -4.9LIV -3.4DPR -4.6CCR -1.5HCR 3.39SCS
-0.1MFV -0.5DAB -0.6KET -1.6MAS 0.9MET 0.3RPL -6.31HTI
AJCA 08/01/2022 4115DAUS
GPTAT 99%R 1.2 GJUI 13.0 GJPI 99%R -201

SIRE: GIL-BAR SPARKLER PRIMETIME
USA 000663520 36JE23

DAM: PLEASANT NOOK SAMBO TEAL
JECAN000010202602 TATTOO D8W/8J

3-11 305 2 17540 5.3 923 3.5 615 94DCR 2125C
5-00 305 3 19040 5.2 990 3.5 662 94DCR 2288C
6-06 305 2 21960 5.9 1287 3.4 755 94DCR 2609C
8-00 305 2 25000 6.0 1501 3.5 869 95DCR 3003C
305 2X ME AVG 6L 19008M 1065F 676P 2335C

4-06 92% 5-02 93% 6-11 94% 7-06 94%
ST SR DF RA RW RL FA FU RH RUW UC UD TP TL RTR RTS
46 47 50 16 44 32 38 47 37 48 28 36 27 44

PA -1843M -48F -54P
-512CM\$ -511NM\$ -515FM\$
-1.6PL 1.4DPR 2.6CCR 0.2HCR 3.11SCS
PA TYPE -0.3 JPI 40%R -115

REFERENCE SIRE BB

ALL LYNNS VALENTINO IRWIN-ET
USA 117423084 7JE1163

CDCB GPTA S 08/01/2022 4451DAUS 891HRDS 3%RIP
99%R -21M -0.01% -4F 17%ILE
99%R -0.01% -3P 111CM\$ 110NM\$ 118FM\$ -2GM\$
2.8PL 1.3LIV -2.6DPR -2.4CCR 1.5HCR 2.90SCS
0.2MFV 0.0DAB -0.1KET 1.5MAS 0.1MET 0.5RPL 4.84HTI
AJCA 08/01/2022 2608DAUS
GPTAT 99%R 0.9 GJUI 12.6 GJPI 99%R 13

SIRE: ALL LYNNS LOUIE VALENTINO-ET
USA 116279413 BBR 100 JH1C JNSF A2A2 7JE1038
SEE REFERENCE SIRE 5

DAM: JARS OF CLAY IATOLA 16710 2751
USA 067142751
DHIA HERD # 35-57-1394 CONTROL # 2751

2-03 305 3 20230 4.6 924 3.6 727 92DCR 2485C
305 2X ME AVG 1L 21994M 1031F 814P 2778C

2-08 87%
ST SR DF RA RW RL FA FU RH RUW UC UD TP TL RTR RTS
43 42 46 28 38 27 34 43 40 36 22 28 25 27

PPA -156M -20F 2P / YD -717M -31F -15P
CDCB GPTA S 11/01/2022 1RECS 89%R 35%ILE
115M -0.04% -4F -0.01% 2P 35CM\$ 37NM\$ 45FM\$
-0.2PL -0.1LIV -0.3DPR 0.0CCR 0.2HCR 3.04SCS 49GM\$
-0.1MFV -0.3DAB -0.1KET 2.1MAS -0.2MET 0.2RPL 1.23HTI
AJCA 11/01/2022 GPTAT 87%R 0.0 GJUI -5.5 GJPI 86%R 2

REFERENCE SIRE BC

ALL LYNNS VALENTINO MARVEL
USA 117422971 11JE1118

CDCB GPTA S 08/01/2022 10774DAUS 410HRDS 3%RIP
99%R 224M -0.04% 3F 53%ILE
99%R -0.02% 3P 268CM\$ 267NM\$ 279FM\$ 174GM\$
4.1PL 4.4LIV -1.1DPR -0.5CCR -0.6HCR 2.83SCS
0.1MFV 0.9DAB 0.6KET 0.0MAS 0.1MET -0.3RPL 5.69HTI
AJCA 08/01/2022 4784DAUS
GPTAT 99%R 0.8 GJUI 8.1 GJPI 99%R 48

SIRE: ALL LYNNS LOUIE VALENTINO-ET
USA 116279413 BBR 100 JH1C JNSF A2A2 7JE1038
SEE REFERENCE SIRE 5

DAM: IMPULS MONICAS MARVEL-ET
USA 116279570 TATTOO /A1195
DHIA HERD # 35-57-0960 CONTROL # 1195

2-02 305 3 22170 4.4 965 3.7 817 94DCR 2678C
3-10 305 2 21100 4.9 1027 3.9 825 98DCR 2790C
5-00 305 3 29270 4.7 1369 3.9 1152 93DCR 3793C
6-06 305 3 23260 4.1 964 3.6 846 94DCR 2717C
305 2X ME AVG 5L 21927M 1029F 833P 2750C

2-04 87% 4-01 87% 5-04 90% 6-08 91%
ST SR DF RA RW RL FA FU RH RUW UC UD TP TL RTR RTS
37 33 43 28 37 28 29 37 38 43 28 23 24 25 35 33

PPA 233M 25F 43P / YD -450M 9F 8P
CDCB GPTA S 11/01/2022 5RECS 88%R 25%ILE
-490M 0.03% -18F 0.07% -4P -38CM\$ -43NM\$ -91FM\$
-0.4PL -0.1LIV 1.1DPR 1.8CCR -0.8HCR 3.06SCS 8GM\$
0.0MFV 0.0DAB 0.5KET -1.5MAS 0.6MET -0.1RPL -1.85HTI
AJCA 11/01/2022 GPTAT 83%R -0.3 GJUI -3.3 GJPI 85%R -10

REFERENCE SIRE BD

BW FASTRACK-ET
USA 117460119 7JE1190

CDCB GPTA S 08/01/2022 3152DAUS 569HRDS 4%RIP
99%R -243M 0.15% 20F 34%ILE
99%R 0.07% 5P 199CM\$ 193NM\$ 136FM\$ 186GM\$
1.5PL 1.2LIV 0.5DPR 0.3CCR -0.8HCR 3.02SCS
0.1MFV 0.5DAB 0.1KET 0.5MAS 0.5MET -0.4RPL 4.19HTI
AJCA 08/01/2022 1582DAUS
GPTAT 99%R -0.2 GJUI 0.9 GJPI 99%R 42

SIRE: BW RENEGADE-ET
USA 115883929 BBR 100 JH1F JNSF 200JE60

DAM: BW AVERY SUZANNE ET119-ET
USA 110834126 TATTOO ET119/ET119
DHIA HERD # 93-52-0150 CONTROL # 372

2-11 305 2 24100 5.0 1195 3.3 797 95DCR 2752C
365 2 28140 5.0 1395 3.3 942 DHIR 3254C
5-00 305 3 22660 4.7 1070 3.4 772 94DCR 2667C
365 3 26720 4.7 1252 3.4 909 DHIR 3141C
305 2X ME AVG 3L 21613M 1026F 727P 2510C

2-03 88% 2-11 90%
ST SR DF RA RW RL FA FU RH RUW UC UD TP TL RTR RTS
28 25 38 27 30 29 18 37 40 38 23 28 27 26

PPA -395M -14F -37P / YD -345M -20F -27P
CDCB GPTA S 11/01/2022 3RECS 95%R 28%ILE
-298M -0.06% -27F -0.04% -20P -23CM\$ -15NM\$ 38FM\$
3.3PL 4.9LIV 2.9DPR 3.0CCR 0.4HCR 3.05SCS -15GM\$
0.1MFV 0.5DAB 0.4KET 1.6MAS 0.3MET -0.2RPL 6.54HTI
AJCA 11/01/2022 GPTAT 92%R -0.4 GJUI 0.3 GJPI 92%R -3

REFERENCE SIRE BE

BW INNOVATION
USA 118035017 7JE1282

CDCB GPTA S 08/01/2022 140DAUS 62HRDS 2%RIP
95%R -597M 0.22% 17F 10%ILE
95%R 0.07% -7P 43CM\$ 41NM\$ -3FM\$ 38GM\$
0.6PL 0.2LIV 0.4DPR 0.3CCR 0.8HCR 3.20SCS
0.0MFV 0.1DAB 0.4KET 0.1MAS 0.9MET 0.2RPL 1.56HTI
AJCA 08/01/2022 104DAUS
GPTAT 93%R 0.7 GJUI 4.8 GJPI 91%R 7

SIRE: HAWARDEN IMPULS PREMIER
USA 067107510 BBR 100 JH1C JNSF A2A2 29JE3756

DAM: BW VENERABLE KORINA S418
USA 116492285 TATTOO S418/S418
DHIA HERD # 33-87-0722 CONTROL # 1103

2-03 305 3 22520 4.2 952 3.4 776 103DCR 2597C
3-05 305 2 14630 4.7 689 3.3 480 101DCR 1657C
305 2X ME AVG 2L 19832M 876F 676P 2280C

2-10 89% 3-08 91%
ST SR DF RA RW RL FA FU RH RUW UC UD TP TL RTR RTS
43 28 48 22 45 22 38 46 50 41 27 34 28 24

PPA -460M 3F -31P / YD -630M 4F -36P
CDCB GPTA S 11/01/2022 2RECS 88%R 17%ILE
-118M 0.11% 17F 0.00% -4P -142CM\$ -136NM\$ -124FM\$
-3.1PL -0.5LIV -0.1DPR 0.7CCR 0.3HCR 3.30SCS -94GM\$
-0.1MFV 0.0DAB -0.2KET -1.2MAS 0.4MET -0.1RPL -3.27HTI
AJCA 11/01/2022 GPTAT 82%R 1.1 GJUI 10.4 GJPI 82%R -20
JUNIOR ALL AMERICAN SR 3-YEAR-OLD, 2012
2ND SR 3-YEAR-OLD, 2012 WORLD DAIRY EXPO
1ST SR 2-YEAR-OLD, 2011 WESTERN NATIONAL SHOW
3RD OVERALL PREMIER PERFORMANCE COW, 2012 ALL AMERICAN

REFERENCE SIRE BF

BW MIKE-ET
USA 111591402 505JE100

CDCB PTA 08/01/2022 60DAUS 3HRDS 0%RIP
91%R -564M 0.10% -7F 8%ILE
91%R 0.00% -20P -17CM\$ -20NM\$ -13FM\$ 54GM\$
1.3PL 1.6LIV 3.9DPR 4.3CCR -1.1HCR 2.77SCS
0.0MFV -0.4DAB -0.5KET 0.8MAS 0.3MET 0.2RPL -0.82HTI
AJCA 08/01/2022 53DAUS
PTAT 87%R -1.2 JUI -8.1 JPI 83%R 6

SIRE: VAN HOLME IMPERIALS SATURN
JECAN000000138990 BBR 100 JH1F JNSF 71JE126

DAM: BW MAGIC CHAMPION TANYA
USA 003573215 TATTOO B164/
DHIA HERD # 93-52-0150 CONTROL # 215

6-09 305 3 19110 5.4 1041 3.7 703 DHIA 2286C
7-08 305 3 23420 5.0 1166 3.8 900 DHIR 2929C
8-09 303 3 19780 4.6 912 3.9 762 DHIR V 2453C
9-08 269 3 11390 4.4 501 3.4 385 DHIR 1250C
305 2X ME AVG 9L 16381M 777F 628P 2003C

6-06 87% 6-11 90% 7-06 92% 11-06 93%
ST SR DF RA RW RL FA FU RH RUW UC UD TP TL RTR RTS
40 48 50 29 36 29 17 35 45 47 35 6 30 39

PPA -1961M -90F -76P / YD -2547M -121F -105P
CDCB PTA 08/01/2022 5RECS 82%R 4%ILE
-1467M 0.01% -70F -0.03% -60P -488CM\$ -482NM\$ -412FM\$
-0.6PL -0.4LIV 5.9DPR 6.6CCR 1.7HCR 2.85SCS -322GM\$
-0.1MFV -0.4DAB -0.9KET 1.8MAS 0.2MET 0.3RPL -0.55HTI

REFERENCE SIRE BG

BW&RV NANCY NAVIGATOR {6}-ET
JE840003012423912 7JE5014

CDCB GPTA S 08/01/2022 537DAUS 76HRDS 2%RIP
98%R 30M 0.01% 4F 8%ILE
98%R -0.03% -5P -13CM\$ -10NM\$ 17FM\$ 55GM\$
-1.6PL -6.1LIV -0.3DPR 0.9CCR 0.2HCR 2.98SCS
-0.5MFV -0.6DAB -0.7KET -1.6MAS -0.9MET -0.4RPL -11.9HTI
AJCA 08/01/2022 271DAUS
GPTAT 97%R 1.5 GJUI 12.6 GJPI 95%R -5

SIRE: SWEETIE PLUS IATOLAS BOLD {5}
USA 067129272 BBR 100 JH1F JNSF 1JE711
SEE REFERENCE SIRE BP

DAM: BW BLACKSTONE NANCY ET586-ET
USA 116249720 TATTOO ET586/ET586
DHIA HERD # 33-87-0722 CONTROL # 1117

1-11 305 3 24260 4.7 1137 3.6 871 103DCR 3011C
3-04 305 3 22389 4.8 1064 3.4 761 89DCR 2629C
4-10 305 3 13450 5.8 779 3.5 477 101DCR 1649C
305 2X ME AVG 4L 19226M 995F 687P 2370C

2-00 86% 2-06 89% 3-06 91% 5-02 92%
ST SR DF RA RW RL FA FU RH RUW UC UD TP TL RTR RTS
42 40 50 23 38 28 30 44 42 48 45 23 37 19 34 28

PPA 138M 91F 4P / YD -729M 40F -21P
CDCB GPTA S 11/01/2022 4RECS 92%R 11%ILE
-712M 0.14% -5F 0.00% -26P -248CM\$ -244NM\$ -218FM\$
-3.1PL -3.2LIV -0.3DPR 0.2CCR -0.3HCR 3.11SCS -184GM\$
-0.1MFV 0.0DAB -0.5KET 0.3MAS -0.1MET 0.0RPL -1.14HTI
AJCA 11/01/2022 GPTAT 89%R 1.0 GJUI 8.8 GJPI 89%R -50

REFERENCE SIRE BH

JX CDF JLS PILGRIM THRASHER {6}-ET
JE840003006436075 7JE1758

CDCB GPTA S 08/01/2022 149DAUS 32HRDS 97%RIP
94%R 1542M -0.07% 59F 95%ILE
94%R 0.00% 57P 660CM\$ 654NM\$ 603FM\$ 644GM\$
4.7PL 3.2LIV 2.7DPR 3.3CCR 3.5HCR 2.98SCS
0.2MFV 0.3DAB 0.0KET -2.8MAS 0.3MET 0.0RPL -1.41HTI
AJCA 08/01/2022 40DAUS
GPTAT 88%R -0.2 GJUI -2.7 GJPI 88%R 159

SIRE: CAL-MART MEDALIST PILGRIM
USA 118113935 BBR 100 JH1F JNSF A1A2 29JE3860

DAM: JX CDF VICEROY SOLEIL W6334 {5}
JE840003136717132 TATTOO /W6334
DHIA HERD # 93-24-0331 CONTROL # 16334

1-08 305 3 20960 4.2 875 3.2 678 86DCR 2335C
305 2X ME AVG 2L 21944M 893F 716P 2417C

2-01 84%
ST SR DF RA RW RL FA FU RH RUW UC UD TP TL RTR RTS
36 30 34 25 32 35 25 37 38 36 27 35 34 24 38 32

PPA 4206M 102F 87P / YD 3894M 65F 61P
CDCB GPTA S 11/01/2022 2RECS 85%R 95%ILE
1374M -0.17% 29F -0.07% 34P 398CM\$ 404NM\$ 439FM\$
3.8PL 2.8LIV 2.6DPR 3.2CCR 4.4HCR 3.06SCS 403GM\$
0.1MFV 0.3DAB 0.1KET -2.1MAS 0.3MET -0.3RPL -1.26HTI
AJCA 11/01/2022 GPTAT 83%R 0.5 GJUI 3.8 GJPI 80%R 102

REFERENCE SIRE BI

CDF VICEROY-ET
JE840003002447507

11JE1179

CDCB GPTA S 08/01/2022 10851DAUS 443HRDS 21%RIP
99%R 788M -0.01% 35F 65%ILE
99%R 0.02% 34P 330CM\$ 328NM\$ 284FM\$ 300GM\$
2.3PL 1.1LIV 0.3DPR 2.0CCR 4.1HCR 3.15SCS
0.1MFV 0.2DAB 0.2KET -2.9MAS 0.7MET -0.3RPL -2.84HTI
AJCA 08/01/2022 4928DAUS
GPTAT 99%R 0.5 GJUI 1.0 GJPI 99%R 78

SIRE: SUNSET CANYON DOMINICAN-ET
USA 117013483 BBR 100 JH1F JNSF 1JE770

DAM: ALL LYNNS IMPULS VIRGINIA-ET
USA 116159979 TATTOO /A1164
DHIA HERD # 93-24-0331 CONTROL # 1164

2-02 305 3 18790 4.3 807 3.6 670 93DCR 2220C
3-09 305 3 22950 4.6 1053 3.6 815 71DCR 2813C
5-05 305 3 26290 6.0 1585 3.7 982 93DCR 3397C
305 2X ME AVG 3L 20910M 1063F 774P 2630C

2-04 84% 3-10 80% 4-04 84% 4-10 86%
ST SR DF RA RW RL FA FU RH RUW UC UD TP TL RTR RTS
50 45 39 27 42 24 29 34 42 31 29 18 30 36

PPA 1804M 119F 84P / YD 1281M 97F 68P
CDCB GPTA S 11/01/2022 3RECS 93%R 85%ILE
625M 0.05% 41F 0.04% 32P 304CM\$ 296NM\$ 233FM\$
0.8PL 1.6LIV -1.4DPR 0.3CCR 0.1HCR 2.96SCS 255GM\$
0.2MFV 0.2DAB 0.9KET -2.0MAS 0.0MET -0.4RPL 0.30HTI
AJCA 11/01/2022 GPTAT 91%R 0.2 GJUI -1.8 GJPI 91%R 71

REFERENCE SIRE BJ

JX CO-OP AD WORLD CUP {4}-ET
JE840003126073776

1JE935

CDCB GPTA S 08/01/2022 2091DAUS 196HRDS 14%RIP
99%R -160M 0.14% 21F 53%ILE
99%R 0.14% 24P 281CM\$ 267NM\$ 135FM\$ 247GM\$
1.7PL 2.4LIV 0.2DPR 0.7CCR 4.4HCR 3.07SCS
0.3MFV 0.8DAB 0.7KET -2.2MAS -0.6MET -0.1RPL 3.41HTI
AJCA 08/01/2022 884DAUS
GPTAT 99%R 0.8 GJUI 1.8 GJPI 98%R 72

SIRE: ROWLEYS 11 VISIONARY CHILI-ET
USA 118201001 BBR 100 JH1F JNSC A2A2 29JE3867

DAM: JX FARIA BROTHERS MARVEL HAMM {3}-ET
JE840003011859292
DHIA HERD # 82-20-0057 CONTROL # 35813

CDCB GPTA S 11/01/2022 ORECS 88%R 63%ILE
-249M 0.14% 18F 0.05% 2P 179CM\$ 173NM\$ 127FM\$
1.3PL 3.2LIV -0.4DPR -0.5CCR 0.7HCR 2.96SCS 142GM\$
0.1MFV 0.6DAB 0.4KET -0.8MAS -0.6MET -0.3RPL 2.44HTI
AJCA 11/01/2022 GPTAT 84%R 0.3 GJUI 1.8 GJPI 85%R 36

REFERENCE SIRE BK

HEARTLAND HENDRIX EVAN
JE840003009919355

7JE1259

CDCB GPTA S 08/01/2022 45DAUS 29HRDS 2%RIP
91%R -312M 0.08% 2F 24%ILE
92%R 0.05% 0P 152CM\$ 145NM\$ 98FM\$ 149GM\$
1.7PL 2.6LIV 1.3DPR 1.4CCR 0.0HCR 2.91SCS
0.2MFV 0.2DAB -0.1KET 2.6MAS 1.1MET 0.5RPL 8.01HTI
AJCA 08/01/2022 22DAUS
GPTAT 86%R 0.2 GJUI 7.7 GJPI 87%R 43

SIRE: PF LENNOX HENDRIX
USA 116844046 BBR 100 JH1C JNSF 1JE768

DAM: HEARTLAND VALENTINO EVA-ET
USA 067232228 TATTOO /2228
DHIA HERD # 42-60-0008 CONTROL # 2228

3-00 300 3 18890 4.8 910 3.8 710 104DCR 2441C
4-00 305 3 24070 4.6 1103 3.6 870 104DCR 2970C
5-00 305 3 24400 4.3 1043 3.5 854 104DCR 2852C
305 2X ME AVG 4L 18569M 862F 670P 2287C

1-09 82% 3-06 85% 5-05 87%
ST SR DF RA RW RL FA FU RH RUW UC UD TP TL RTR RTS
41 39 36 38 38 27 16 36 36 42 17 26 37 22 33 32

CDCB GPTA S 11/01/2022 ORECS 83%R 35%ILE
102M -0.08% -13F -0.02% 0P 36CM\$ 37NM\$ 51FM\$
1.5PL 3.2LIV 0.7DPR 0.9CCR 0.9HCR 2.98SCS 19GM\$
0.3MFV 0.4DAB 0.5KET 2.1MAS 0.9MET 0.3RPL 9.60HTI
AJCA 11/01/2022 GPTAT 84%R 0.2 GJUI 4.7 GJPI 80%R 18

REFERENCE SIRE BL

ISDK DJ ZUMA
JEDNK00000302730

236JE146

CDCB GPTA S 08/01/2022 21710DAUS 2207HRDS 2%RIP
99%R -1045M 0.25% -1F 49%ILE
99%R 0.12% -15P 268CM\$ 254NM\$ 169FM\$ 351GM\$
3.1PL 0.5LIV 4.0DPR 6.1CCR 4.1HCR 2.74SCS
0.3MFV -0.3DAB -1.6KET 1.7MAS 0.5MET 0.5RPL 3.09HTI
AJCA 08/01/2022 12427DAUS
GPTAT 99%R 0.2 GJUI 5.7 GJPI 99%R 74

SIRE: ISDK Q ZIK
JEDNK00000301515 BBR 100 JH1F JNSF 224JE9310

DAM: DNK 050670-01120
JEDNK005067001120

CDCB PTA 08/01/2022 ORECS 59%R 49%ILE
-985M 0.33% 19F 0.13% -10P 120CM\$ 108NM\$ 14FM\$
-0.1PL -1.3LIV 2.3DPR 3.5CCR 0.9HCR 2.92SCS 200GM\$
0.2MFV -0.5DAB -0.5KET 0.4MAS 0.6MET 0.2RPL 0.13HTI
AJCA 08/01/2022 PTAT 47%R -1.0 JUI -6.1 JPI 58%R 33

REFERENCE SIRE BM

KASH IN SANTANA-P-ET
USA 067253405 7JE1273

CDCB GPTA S 08/01/2022 412DAUS 130HRDS 4%RIP
98%R 635M -0.06% 17F 18%ILE
98%R 0.01% 26P 117CM\$ 113NM\$ 80FM\$ 7GM\$
0.7PL -0.5LIV -3.2DPR -2.8CCR -0.6HCR 2.99SCS
0.2MFV 0.1DAB -0.3KET 0.3MAS 0.9MET -0.1RPL 2.85HTI
AJCA 08/01/2022 265DAUS
GPTAT 98%R 0.5 GJUI 5.3 GJPI 96%R 23

SIRE: SUNSET CANYON DIMENSION-ET
USA 117168914 BBR 100 JH1F JNSF A2A2 7JE1149

DAM: JARS OF CLAY VENERABLE 1771 2620-P
USA 067142620
DHIA HERD # 93-54-0855 CONTROL # 2620

1-08 294 3 14570 5.1 746 3.5 514 101DCR 1776C
2-08 305 3 20050 5.0 1011 3.8 769 81DCR 2661C
305 2X ME AVG 2L 20060M 1019F 748P 2586C

1-10 83% 2-09 88% 3-04 90%
ST SR DF RA RW RL FA FU RH RUW UC UD TP TL RTR RTS
45 37 38 23 37 20 26 43 34 37 28 35 38 25

PPA 993M 82F 37P / YD 717M 70F 31P
CDCB GPTA S 11/01/2022 2RECS 95%R 35%ILE
213M 0.04% 19F 0.01% 10P 38CM\$ 32NM\$ 9FM\$
-2.6PL 0.1LIV -1.6DPR -1.4CCR 0.2HCR 2.81SCS -26GM\$
0.2MFV 0.4DAB 0.3KET -0.3MAS 1.7MET -0.1RPL 4.19HTI
AJCA 11/01/2022 GPTAT 94%R 0.8 GJUI 7.7 GJPI 92%R 21

REFERENCE SIRE BN

LESTER SAMBO
USA 000658836 7JE356

CDCB GPTA S 08/01/2022 9237DAUS 2286HRDS 4%RIP
99%R -1300M 0.10% -43F 4%ILE
99%R 0.02% -43P -347CM\$ -342NM\$ -318FM\$ -301GM\$
-0.2PL -0.8LIV 1.3DPR 3.4CCR 0.2HCR 3.16SCS
-0.4MFV 0.0DAB -0.7KET 0.3MAS 0.4MET 0.4RPL -3.96HTI
AJCA 08/01/2022 4526DAUS
GPTAT 99%R 0.5 GJUI 3.1 GJPI 99%R -84

SIRE: HIGHLAND DUNCAN LESTER
USA 000645454 BBR 100 JH1F JNSF 29JE2875

DAM: BOOMER BELLE
USA 003676050 TATTOO R927/R927
DHIA HERD # 64-48-0110 CONTROL # 9927

2-00 202 2 11920 4.7 557 3.7 443 DHIR 1441C
5-11 305 2 20050 5.0 1000 3.7 745 DHIR 2423C
7-03 305 2 20480 4.6 936 3.6 747 DHIR 2429C
305 2X ME AVG 3L 19930M 943F 734P 2387C

2-06 90% 6-10 91% 7-05 93%
ST SR DF RA RW RL FA FU RH RUW UC UD TP TL RTR RTS
43 40 50 20 35 28 30 36 39 46 25 14 26 29

PPA 995M 65F 38P / YD -279M 1F -9P
CDCB GPTA 04/01/2017 3RECS 92%R 14%ILE
-354M -0.03% -22F -0.02% -17P -78CM\$ -63NM\$ -29FM\$
0.8PL 1.9LIV 1.2DPR 1.7CCR 2.1HCR 3.13SCS -25GM\$
AJCA 04/01/2017 GPTAT 87%R 0.8 GJUI 3.6 GJPI 87%R -24

REFERENCE SIRE BO

SCHULTZ BROOK HALLMARK
USA 000661148 29JE3114

CDCB GPTA S 08/01/2022 10429DAUS 1806HRDS 3%RIP
99%R -331M -0.10% -38F 4%ILE
99%R -0.03% -19P -314CM\$ -310NM\$ -270FM\$ -255GM\$
-2.6PL -2.7LIV 0.3DPR -0.6CCR -2.8HCR 2.95SCS
-0.5MFV 0.0DAB -0.5KET 1.8MAS -0.6MET -0.2RPL -2.82HTI
AJCA 08/01/2022 5786DAUS
GPTAT 99%R -0.4 GJUI -2.6 GJPI 99%R -70

SIRE: MOLLY BROOK BRASS MAJOR
USA 000644248 BBR 100 JH1F JNSF 29JE2865

DAM: SCHULTZ SOONER HARMONY {6}
USA 003664268 TATTOO P57/P57
DHIA HERD # 52-98-0014 CONTROL # 57

4-01 305 2 21540 4.3 935 3.5 756 DHIR 2457C
5-03 305 2 22010 4.2 918 3.6 782 DHIR 2486C
6-05 305 2 22430 4.3 963 3.7 823 DHIR 2613C
7-06 305 2 17080 4.4 753 3.8 644 DHIR 2045C
305 2X ME AVG 6L 21523M 894F 764P 2421C

2-06 90% 3-02 90%
ST SR DF RA RW RL FA FU RH RUW UC UD TP TL RTR RTS
36 35 42 26 36 24 22 36 42 38 37 26 24 29

PPA 1287M -53F 11P / YD -678M -103F -43P
CDCB PTA S 08/01/2022 5RECS 88%R 12%ILE
-622M -0.14% -60F -0.04% -31P -237CM\$ -231NM\$ -176FM\$
1.5PL 1.4LIV 5.1DPR 4.4CCR -0.1HCR 2.94SCS -137GM\$
-0.3MFV 0.2DAB -0.6KET 1.3MAS 0.1MET -0.2RPL -0.67HTI
AJCA 08/01/2022 PTAT 81%R -0.4 JUI -1.9 JPI 82%R -43

REFERENCE SIRE BP

SWEETIE PLUS IATOLAS BOLD {5}
USA 067129272 1JE711

CDCB GPTA S 08/01/2022 11329DAUS 1002HRDS 3%RIP
99%R 1057M -0.09% 31F 11%ILE
99%R -0.03% 31P 47CM\$ 49NM\$ 54FM\$ 96GM\$
-2.9PL -10.1LIV -0.9DPR -1.3CCR -4.5HCR 3.05SCS
-0.9MFV -1.2DAB -0.5KET -3.5MAS -0.8MET -0.4RPL -21.7HTI
AJCA 08/01/2022 5938DAUS
GPTAT 99%R 0.9 GJUI 6.1 GJPI 99%R 3

SIRE: SC GOLD DUST PARAMOUNT IATOLA-ET
USA 112118277 BBR 100 JH1F JNSF A2A2 29JE3301

DAM: SWEETIE PLUS FG ARTIST BOLD {4}
USA 067037181
DHIA HERD # 92-20-0074 CONTROL # 7181

2-09 305 3 24790 4.1 1027 3.4 855 97DCR 2827C
4-02 299 3 29310 4.0 1173 3.3 969 102DCR 3216C
5-01 271 3 25070 3.7 919 3.3 833 99DCR 2624C
6-00 305 2 17190 4.6 785 3.5 603 97DCR 2084C
305 2X ME AVG 5L 23950M 978F 809P 2680C

2-00 84% 3-03 88%
ST SR DF RA RW RL FA FU RH RUW UC UD TP TL RTR RTS
35 33 40 25 46 30 31 33 39 35 33 33 29 20

PPA 4247M 87F 73P / YD 3004M 60F 48P
CDCB GPTA S 11/01/2022 5RECS 88%R 28%ILE
994M -0.12% 21F -0.11% 13P -25CM\$ -17NM\$ 60FM\$
-2.9PL -5.1LIV -0.5DPR -0.3CCR -2.9HCR 2.93SCS 32GM\$
-0.3MFV -0.7DAB -0.2KET -0.1MAS 0.1MET 0.1RPL -6.51HTI
AJCA 11/01/2022 GPTAT 82%R 0.0 GJUI -2.8 GJPI 85%R -3

REFERENCE SIRE BQ

THREE VALLEYS COUNTRY MONTE-ET
USA 115089491 147JE6130

CDCB PTA 08/01/2022 127DAUS 27HRDS 9%RIP
94%R -402M 0.02% -16F 5%ILE
94%R 0.01% -13P -142CM\$ -140NM\$ -133FM\$ -69GM\$
-1.6PL -0.8LIV 1.1DPR 2.5CCR 0.5HCR 3.07SCS
0.0MFV -0.1DAB 0.0KET 0.7MAS -0.2MET -0.1RPL 0.63HTI
AJCA 08/01/2022 64DAUS
PTAT 86%R -0.4 JUI -3.6 JPI 88%R -25

SIRE: BW COUNTRY-ET
USA 110834238 BBR 100 JH1C JNSF 200JE989

DAM: SUNSET CANYON CENTURION MAID
USA 113293104 TATTOO /C242
DHIA HERD # 92-23-0635 CONTROL # 242

1-09 305 2 20160 5.4 1097 3.6 728 95DCR 2517C
365 2 23546 5.6 1309 3.7 868 DHIR 3003C
3-07 305 2 25190 6.1 1537 3.5 883 100DCR 3052C
305 2X ME AVG 3L 20412M 1160F 723P 2499C

2-03 90% 4-01 91%
ST SR DF RA RW RL FA FU RH RUW UC UD TP TL RTR RTS
40 38 45 27 37 28 29 36 42 40 29 24 38 24

PPA 1136M 148F 51P / YD -21M 98F 22P
CDCB GPTA S 11/01/2022 3RECS 94%R 26%ILE
-458M 0.19% 18F 0.07% -2P -24CM\$ -30NM\$ -85FM\$
-2.2PL -0.4LIV -2.1DPR -1.6CCR -2.9HCR 3.01SCS -42GM\$
0.1MFV -0.4DAB -0.6KET -0.6MAS -0.2MET 0.0RPL -2.68HTI
AJCA 11/01/2022 GPTAT 90%R -0.2 GJUI -2.9 GJPI 91%R -17

REFERENCE SIRE BR

WF IATOLA SHOCKER-ET
USA 115613454 203JE918

CDCB GPTA S 08/01/2022 378DAUS 66HRDS 2%RIP
97%R -600M -0.04% -37F 4%ILE
97%R 0.01% -20P -185CM\$ -182NM\$ -170FM\$ -170GM\$
1.6PL 0.8LIV 1.9DPR 3.0CCR 2.0HCR 3.08SCS
-0.3MFV -0.5DAB -0.4KET 1.1MAS 0.1MET -0.1RPL -3.88HTI
AJCA 08/01/2022 180DAUS
GPTAT 95%R 0.1 GJUI 2.8 GJPI 94%R -38

SIRE: SC GOLD DUST PARAMOUNT IATOLA-ET
USA 112118277 BBR 100 JH1F JNSF A2A2 29JE3301

DAM: HERMITAGE COUNCILLER SHEBA
JECAN000010210999 TATTOO HJL/10K
DHIA HERD # 52-33-0019 CONTROL # 4104

4-04 284 2 17770 4.7 836 3.7 664 98DCR 2259C
5-03 305 2 22050 4.9 1091 3.7 825 99DCR 2854C
6-08 305 2 23490 4.4 1042 3.7 873 97DCR 2879C
8-02 305 2 23300 4.2 968 3.6 841 97DCR 2716C
305 2X ME AVG 6L 21127M 975F 778P 2614C

7-07 96% 8-03 96% 8-10 96% 10-07 96%
ST SR DF RA RW RL FA FU RH RUW UC UD TP TL RTR RTS
55 50 50 28 50 24 35 42 45 50 29 28 34 38

PPA 17M 12F 53P / YD -1997M -70F -31P
CDCB GPTA S 11/01/2022 5RECS 91%R 4%ILE
-1684M 0.09% -63F 0.10% -42P -507CM\$ -513NM\$ -555FM\$
-0.1PL 2.1LIV 1.5DPR 2.0CCR 0.8HCR 2.95SCS -515GM\$
-0.1MFV -0.3DAB -0.6KET 1.9MAS 0.2MET 0.1RPL 0.33HTI
AJCA 11/01/2022 GPTAT 86%R -0.7 GJUI -3.4 GJPI 86%R -103

Index to cattle selling

NAME	RE	LE	LOT	NAME	RE	LE	LOT
BW ANDREAS JESSICA C178	C178	C178	377	BW CHIEF MAY F617-ET	F617		9617
BW ANDREAS TRACY D945	D945	D95	1901	BW CHIEF PRINCESS J514	J514		7514
BW ANDREAS UNA D295	D295	D295	1357	BW CHOCOLATIER ANNIE J537	J537		7537
BW APPLE JACK MARIGOLD G7	G7	G7	10004	BW CHOCOLATIER BETTE J75	J75		7075
BW APPLEJACK BRIDGET E277	E277	E277	2227	BW CHOCOLATIER CHERYL J328	J328		7328
BW APPLEJACK GINGER E311	E311	E311	2317	BW CHOCOLATIER DIANA J318	J318		7318
BW APPLEJACK JULY C292	C292	C292	556	BW CHOCOLATIER ELLIE J177	J177		7177
BW APPLEJACK KELLY E326	E326	E326	10014	BW CHOCOLATIER HOLLY G997	G997		6997
BW APPLEJACK MIDGE E860	E860	E860	2533	BW CHOCOLATIER RITA J16	J16		7016
BW APPLEJACK SHERRI G285	G285	G285	6285	BW CHOCOLATIER STACY J87	J87		7087
BW BANCROFT ELOISE J196	J196		7196	BW CHROME ALISON J303	J303		7303
BW BANCROFT EMILY J192	J192		7192	BW CHROME AMY J12	J12		7012
BW BANCROFT FROSTY J194	J194		7194	BW CHROME ANGEL G166		G166	6166
BW BANCROFT IZZIE J395	J395		7395	BW CHROME ARIANA E504	E504	E504	2805
BW BANCROFT JUNE J131	J131		7131	BW CHROME ARIANA G187		G187	6187
BW BANCROFT LIZZY J108	J108		7108	BW CHROME BETTE E609 {5}	E609	E609	2040
BW BANCROFT LUCY J246	J246		7246	BW CHROME BRENDA G704		G704	6704
BW BANCROFT SOFIA J260	J260		7260	BW CHROME CANDY G442		G442	6442
BW BOLD SILVIA G226 {6}		G226	10002D	BW CHROME CARA G984		G984	6984
BW CASINO ABIGAIL D298	D298	D298	10003A	BW CHROME CARRIE E704	E704	E704	2039
BW CASINO ALAINA D168	D168	D168	1264	BW CHROME CHRISSY G587		G587	6587
BW CASINO ALICIA E517	E517	E517	2607	BW CHROME CLOVER E895	E895	E895	2617
BW CASINO ALYCE J371	J371		7371	BW CHROME COTTON E837	E837	E837	2026
BW CASINO ANGEL E560	E560	E560	2423	BW CHROME DAISY G740		G740	6740
BW CASINO ATLANTA D65	D65	D65	1196	BW CHROME DIANA E605	E605	E605	2675
BW CASINO CARLA J257	J257		7257	BW CHROME ELLEN E748	E748	E748	2030
BW CASINO CARLY D16 {5}	D16	D16	10010	BW CHROME ELLIE E591	E591	E591	2462
BW CASINO ERIN J502	J502		7502	BW CHROME EMILY G215		G215	6215
BW CASINO FANCY J479	J479		7479	BW CHROME ERICA E784	E784	E784	2577
BW CASINO FLUFFY D214	D214	D214	1084	BW CHROME FELICIA D593	D593	D593	1607
BW CASINO JANET J146	J146		7146	BW CHROME FRAN G621		G621	6621
BW CASINO JANET J379	J379		7379	BW CHROME FROSTY G32	G32	G32	10007
BW CASINO JEANNE J117	J117		7117	BW CHROME GLENDA G428		G428	6428
BW CASINO LILY J245	J245		7245	BW CHROME GOLDA E901	E901	E901	2738
BW CASINO LOUISA E672	E672	E672	2556	BW CHROME GRACE E499 {6}	E499	E499	2326
BW CASINO LUCY D634	D634	D634	1795	BW CHROME GRACIE G412		G412	6412
BW CASINO MELISSA J418	J418		7418	BW CHROME HEIDI G39	G39	G39	6039
BW CENTERPIECE ABBY D132	D132	D132	1257	BW CHROME HONEY G147 {6}	G147	G147	6147
BW CENTERPIECE AFRICA E418	E418	E418	2334	BW CHROME HONEY G829 {6}	G829		6829
BW CENTERPIECE APRIL D580	D580	D580	1591	BW CHROME HOPE E734	E734	E734	2760
BW CENTERPIECE CECE D284	D284	D284	1311	BW CHROME JANET E404	E404	E404	2402
BW CENTERPIECE DAPHNE D769	D769	D769	1846	BW CHROME JENNA G400		G400	6400
BW CENTERPIECE EMILY C488	C488	C488	696	BW CHROME JENNA G628		G628	6628
BW CENTERPIECE HETTY D659	D659	D659	1651	BW CHROME JENNY G301 {4}		G301	6301
BW CENTERPIECE JESSICA D437	D437	D437	1450	BW CHROME JODI J70	J70		7070
BW CENTERPIECE KATIE D535	D535	D535	1583	BW CHROME JOYCE E658	E658	E658	2714
BW CENTERPIECE LISA E407	E407	E407	2502	BW CHROME JOYCE E970	E970	E970	2758
BW CENTERPIECE PATSY E367	E367	E367	2436	BW CHROME JOYFUL G87	G87	G87	6087
BW CHARLEMAGNE SARAH A944	A944	A944	4466	BW CHROME JUNE G321		G321	6321
BW CHARLEMANGE ANGEL D453	D453	D453	1448	BW CHROME LIZA G80	G80	G80	6080
BW CHICAGO BERNIECE E160	E160	E160	2302	BW CHROME MADDIE F611-ET	F611		9611
BW CHICAGO BREEZY E489	E489	E489	2763	BW CHROME MADDIE F613-ET	F613		9613
BW CHICAGO CARRIE E225	E225	E225	2281	BW CHROME MADDIE F614-ET	F614		9614
BW CHICAGO DIANA D899	D899	D899	1806	BW CHROME MADDIE F615-ET	F615		9615
BW CHICAGO DOROTHY D897	D897	D897	1903	BW CHROME MARIE G782	G782		6782
BW CHICAGO KRISTIN D887	D887	D887	1848	BW CHROME MARION E428	E428	E428	2376
BW CHIEF MADDIE F605-ET	F605		9605	BW CHROME NELLY E390 {6}	E390	E390	2504
BW CHIEF MADDIE F624-ET	F624		9624	BW CHROME NEVE E701	E701	E701	2649
BW CHIEF MADDIE F625-ET	F625		9625	BW CHROME NICKIE G47	G47	G47	2795
BW CHIEF MADDIE F626-ET	F626		9626	BW CHROME NICOLE G319		G319	6319
BW CHIEF MADDIE F628-ET	F628	F628	9628	BW CHROME OPAL E553	E553	E553	2715
BW CHIEF MADDIE F632-ET	F632	F632	9632	BW CHROME PANSY G899	G899		6899
BW CHIEF MADDIE F633-ET	F633	F633	9633	BW CHROME PENNY G547		G547	6547
BW CHIEF MAY F604-ET	F604		9604	BW CHROME PRINCESS E57	E57	E57	2139

Index to cattle selling

NAME	RE	LE	LOT	NAME	RE	LE	LOT
BW CHROME QUEEN E777	E777	E777	2792	BW GALAHAD BELLA E166	E166	E166	2393
BW CHROME RONA E412	E412	E412	2685	BW GALAHAD BRIDGET G999	G999		6999
BW CHROME SASHA E323	E323	E323	2268	BW GALAHAD JUNE E463	E463	D463	2333
BW CHROME SHARON D709	D709	D709	1874	BW GALAHAD KELLY B386	B386	B386	4686
BW CHROME SHELIA J83	J83		7083	BW GOT JIGGY PATSY G251		G251	6251
BW CHROME SHELLY G937	G937		6937	BW GRADUATE ALANA J423	J423		7423
BW CHROME SMILEY G95	G95	G95	10008A	BW GRADUATE AMY J473	J473		7473
BW CHROME STELLA G137	G137	G137	6137	BW GRADUATE APRIL J419	J419		7419
BW CHROME SUNSET E467	E467	E467	2501	BW GRADUATE CANDY J373	J373		7373
BW CHROME SUZANNE G268	G268		6268	BW GRADUATE CARLA J457	J457		7457
BW CHROME TABBY G554	G554		6554	BW GRADUATE CARMEL J280	J280		7280
BW CHROME TARA J251	J251		7251	BW GRADUATE DIANA J300	J300		7300
BW CHROME TEXAS E470	E470	E470	2348	BW GRADUATE IRIS J292 {6}	J292		7292
BW CHROME THEKIA E729 {4}	E729	E729	2761	BW GRADUATE JAMIE J474	J474		7474
BW CHROME TINA G605	G605		6505	BW GRADUATE JENNY J308 {4}	J308		7308
BW CHROME TRACY G579	G579		6579	BW GRADUATE KATHY J351	J351		7351
BW CHROME URSULA G855	G855		6855	BW GRADUATE LEAN J323	J323		7323
BW CHROME WINDY J115	J115		7115	BW GRADUATE LISA J338	J338		7338
BW CHROME WINNIE E683	E683	E683	2613	BW GRADUATE LISA J493	J493		7493
BW CHROME ZELDA G840	G840		6840	BW GRADUATE LIZZIE J399	J399		7399
BW CITATION LIZZY A495	A495	A495	4011	BW GRADUATE MARTHA J495	J495		7495
BW CITATION A BETTE G205	G205		6205	BW GRADUATE MONA J272	J272		7272
BW CITATION A EASTER E874	E874	E874	5874	BW HALLMARK APRIL D454 {5}	D454	D454	1464
BW CITATION A ELIZA G231	G231		6231	BW JIGGY ANITA A E907	E907	E907	2718
BW CITATION A FRANCI E225	J225		7225	BW JIGGY ARETHA E889	E889	E889	2679
BW CITATION A JENNA E969	E969	E969	5969	BW JIGGY MAY F635-ET	F635	F635	9635
BW CITATION A KENNA E926	E926	E926	5926	BW JIGGY MAY F636-ET	F636	F636	9636
BW CITATION A LUCILLE J233	J233		7233	BW KARBALA ASTRA E246	E246	E246	10003B
BW CITATION A MARTA G124	G124	G124	10002A	BW KARBALA CATHY G599 {6}		G599	6599
BW CITATION ALANA E260	E260		2514	BW KARBALA CLOVER G419		G419	6419
BW CITATION ARIANA D393	D393	D393	1513	BW KARBALA DAISY E232	E232	E232	2492
BW CITATION BETH E759	E759	E759	2717	BW KARBALA FAIRY E498	E498	E498	2609
BW CITATION BIANCA D759	D759	D759	1886	BW KARBALA FLOWER E222	E222	E222	2273
BW CITATION BUNNY E255	E255	E255	10017	BW KARBALA FLUFFY G302		G302	6302
BW CITATION CARITA B25	B25	B25	4422	BW KARBALA GLORIA D765	D765	D765	1854
BW CITATION DELLA D855	D855	D855	1786	BW KARBALA HAWAII E325 {4}	E325	E325	2463
BW CITATION HARRIETT E289	E289	E289	2292	BW KARBALA JUDY G595		G595	6595
BW CITATION JANET D136 {6}	D136	D136	1199	BW KARBALA KELLY G378		G378	6378
BW CITATION JESSEY A549	A549	A549	4057	BW KARBALA KELSEY E841	E841	E841	2710
BW CITATION JUDY D797	D797	D797	1913	BW KARBALA LISA G585		G585	6585
BW CITATION MONDAY E775 {5}	E775	E775	2534	BW KARBALA MINDY G435		G435	6435
BW CITATION PALOA IF 587-ET	IF587	IF587	9701	BW KARBALA MURIEL E151	E151	E151	2160
BW CITATION RACHEL E209	E209	E209	2422	BW KARBALA OPRAH D754 {5}	D754	D754	1816
BW CITATION SABRINA D611	D611	D611	1621	BW KARBALA SAVANNA G363		G363	6363
BW CITATION STAR D389	D389	D389	1538	BW KARBALA SKY E220	E220	E220	10016
BW CITATION-A MARIE G611	G611		6611	BW KWYNN LIZZIE IF495-ET	IF495	IF495	4947
BW CITATION-A SHELLY G662	G662		6662	BW KWYNN LIZZIE IF510-ET	IF510	IF510	13
BW CITATION-A TWYLA G665	G665		6665	BW LADD ALEXA C836	C836	C836	1223
BW CROME HARRIET D109	D109	D109	1234	BW LADD APRIL C678	C678	C678	808
BW CROME STACY D82	D82	D82	1280	BW LADD ARIANNA C685	C685	C685	893
BW DEGREE LISA E595	E595	E595	2418	BW LADD ASHLIN E247	E247	E247	2437
BW DEGREE VALARIE E469	E469	E469	2370	BW LADD BETH C64	C64	C64	521
BW DISCO CARMEL G151	G151	G151	6151	BW LADD CONNIE G424		G424	6242
BW DISCO CINDY G191	G191		6191	BW LADD IMELDA D141	D141	D141	1226
BW DISCO GOLDIE G142	G142	G142	10008B	BW LADD KARYN C759	C759	C759	857
BW DISCO JENNA G158	G158	G158	6158	BW LADD LELIA D842	D842	D842	1817
BW DISCO MARY G208	G208		10002E	BW LADD LOUISA E48	E48	E48	2171
BW DISCO RACHEL G126	G126	G126	10002B	BW LADD LYDIA D666	D666	D666	1931
BW DONE RIGHT ANDIE B476 {6}	B476	B476	4775	BW LADD MARIANN C246 {6}	C246	C246	580
BW DONE RIGHT MOLLY C3	C3		390	BW LADD MATILDA C653	C653	C653	963
BW DONERIGHT LASER BEAM D677	D677	D677	2143	BW LADD PAULA C723 {6}	C723	C723	872
BW E804	E804	E804	2023	BW LADD POLLY C714	C714	C714	899
BW FASTRACK ABBY A924	A924	A924	10003C	BW LADD TOVY E72	E72	E72	2182
BW GALAHAD AMY B704	B704	B704	4977	BW LEGAL JENNA B26	B26	B26	4419

Index to cattle selling

NAME	RE	LE	LOT	NAME	RE	LE	LOT
BW LEGAL JOYFUL A665	A665	A665	4127	BW LIGHTNING SUZANNE J456	J456		7456
BW LEGAL RISA G3	G3	G3	6003	BW LIGHTNING TANSY E974	E974	E974	5974
BW LEGION MADDIE F621-ET	F621		9621	BW LIGHTNING TARA G45	G45	G45	6045
BW LEGION MADDIE F631-ET	F631		9631	BW LIGHTNING THEA E832	E832	E832	2653
BW LEGION MAY F619-ET	F619		9619	BW LIGHTNING TIFFANY G634		G634	6634
BW LEGION MAY F620-ET	F620		9620	BW LIGHTNING WINONA E891 {4}	E891	E891	5891
BW LEGION MAY F622-ET	F622		9622	BW LIGHTNING WINTER G204		G204	6204
BW LEGION MAY F623-ET	F623		9623	BW LIGHTNING ZOEY J312	J312		7312
BW LIGHTNING CHRISTY E273	E273	E273	10013	BW MARVEL DENISE A122	A122	A122	3821
BW LIGHTNING JENNIFER E655	E655	E655	2762	BW MARVEL SHARON D473	D473	D473	1515
BW LIGHTNING ALASKA E865	E865	E865	5865	BW MAUI ALFIE C514	C514	C514	785
BW LIGHTNING ALEXA E955	E955	E955	5955	BW MAUI ELLEN G136	G136	G136	10001B
BW LIGHTNING ALEXA J340	J340		7340	BW MAUI FLUFFY B601	B601	B601	4928
BW LIGHTNING ALEXIS J341	J341		7341	BW MAUI GINA D685	D685	D685	1860
BW LIGHTNING ANDREA G91	G91	G91	6091	BW MAUI GRETA E918	E918	E918	2681
BW LIGHTNING ANEKA J333	J333		7333	BW MAUI KATHLEEN D932	D932	D932	1893
BW LIGHTNING ANNIE G165		G165	6165	BW MAUI LASER LASER D670	D670	D670	1847
BW LIGHTNING APRIL J346	J346		7346	BW MAUI LINDA E75	E75	E75	1997
BW LIGHTNING AVERY E128	E128	E128	2187	BW MAUI MARCH D624	D624	D624	1636
BW LIGHTNING CANDY G676		G676	6676	BW MAUI MIDGE B641	B641	B641	60
BW LIGHTNING CARMINE G794	G794		6794	BW MAUI NANETTE E953	E953	E953	5953
BW LIGHTNING CLOVER J447	J447		7447	BW MAUI ROSIE G796	G796		6796
BW LIGHTNING DAISY G719	G719		6719	BW MAUI TANSY G701		G701	6701
BW LIGHTNING DAISY J240	J240		7240	BW MAUI TARA G732 {5}	G732		6732
BW LIGHTNING DELACY E497	E497	E497	2427	BW MAUI TWYLA B654	B654	B654	26
BW LIGHTNING DENISE J416	J416		7416	BW MAUI WHITNEY G179		G179	6179
BW LIGHTNING ELOISE G537		G537	6537	BW MAUI WINDY B174	B174	B174	4609
BW LIGHTNING EMMA J505	J505		7505	BW METALICA NICOLE C418	C418	C418	591
BW LIGHTNING ERIKA E960	E960	E960	5960	BW METALICA TINA B974	B974	B974	303
BW LIGHTNING FAIRY G689		G689	6689	BW METALICA TWYLA C502	C502	C502	10011
BW LIGHTNING GOLDIE J252	J252		7252	BW MIKE KELLY G305		G305	6305
BW LIGHTNING HILDA G500		G500	6500	BW MIRROR BETTINA J335	J335		7335
BW LIGHTNING IMOGENE G677		G677	6677	BW MIRROR CARMINE J510	J510		7510
BW LIGHTNING JANE J446	J446		7446	BW MIRROR COTTON J365	J365		7365
BW LIGHTNING JANET G673		G673	6673	BW MIRROR DAISY J512	J512		7512
BW LIGHTNING JULIA E250	E250	E250	2430	BW MIRROR EMOGINE J400	J400		7400
BW LIGHTNING JULIE G546		G546	6546	BW MIRROR ERICA J348	J348		7348
BW LIGHTNING JULY G545		G545	6545	BW MIRROR GALIANA IF482-ET	IF482	IF482	4835
BW LIGHTNING JULY J486	J486		7486	BW MIRROR LORI B323	B323	B323	9702
BW LIGHTNING KATIE G640		G640	6640	BW MIRROR MAY B509	B509	B509	9703
BW LIGHTNING KATY G641		G641	6641	BW MIRROR UTAH J540	J540		7540
BW LIGHTNING KIERA E486	E486	E486	2356	BW MIRROR WHITNEY B392	B392	B392	4898
BW LIGHTNING LILY G667		G667	6667	BW MIRROR WINNIE J378	J378		7378
BW LIGHTNING LINDA E606	E606	E606	2661	BW MIRROR ZINNIA J329	J329		7329
BW LIGHTNING LIZA G488		G488	6488	BW MONTE MATTIE G216 {5}		G216	6216
BW LIGHTNING LIZZIE J123	J123		7123	BW NAVIGATOR KENNA B480	B480	B480	10009A
BW LIGHTNING LORI G31	G31	G31	2789	BW OLIVER CARA D189	D189	D189	1614
BW LIGHTNING MARINA E245	E245	E245	10015	BW OLIVER CAROLINA E420	E420	E420	2325
BW LIGHTNING MARISSA J471 {6}	J471		7471	BW OLIVER CHARLIE E493	E493	E493	2362
BW LIGHTNING MEG E684	E684	E684	2036	BW OLIVER CLOVER B956	B956	B956	284
BW LIGHTNING MELISSA G530		G530	6530	BW OLIVER CRYSTAL D57	D57	D57	1237
BW LIGHTNING MOON E843	E843	E843	2670	BW OLIVER DANA D646	D646	D646	1630
BW LIGHTNING NADINE G195	G195		10002C	BW OLIVER DIANE C237 {6}	C237	C237	10009B
BW LIGHTNING NELLIE G629		G629	6629	BW OLIVER EMILY C175	C175	C175	630
BW LIGHTNING PANSY E870	E870	E870	5870	BW OLIVER FANCY C992	C992	C992	1261
BW LIGHTNING PAOLA J356	J356		7356	BW OLIVER GISELLE D49	D49	D49	1192
BW LIGHTNING ROSIE G371		G371	6371	BW OLIVER JEANNE C346	C346	C346	513
BW LIGHTNING RUTH G724		G724	6724	BW OLIVER JUNE C297	C297	C297	548
BW LIGHTNING SALLY G834		G834	6834	BW OLIVER MARTHA E477	E477	E477	2431
BW LIGHTNING SASHA J236	J236		7236	BW OLIVER MATTIE C250	C250	C250	1029
BW LIGHTNING SAVANNA J421	J421		7421	BW OLIVER MEG E372	E372	E372	2297
BW LIGHTNING SHELIA G228		G228	6228	BW OLIVER MEGAN E506	E506	E506	2380
BW LIGHTNING SHELLY G150	G150	G150	6150	BW OLIVER MINDY E361	E361	E361	2433
BW LIGHTNING SNOW G82	G82	G82	6082	BW OLIVER MULAN C260	C260	C260	485

Index to cattle selling

NAME	RE	LE	LOT	NAME	RE	LE	LOT
BW OLIVER ONA C817	C817	C817	930	BW SUREFIRE POLLY G338		G338	6338
BW OLIVER SALLY D240-P	D240	D240	1312	BW SUREFIRE TINA D689	D689	D689	1923
BW OLIVER SHARON C837	C837	C837	907	BW TEQUILA AMY C582	C582	C582	781
BW PALADIN JANET E993	E993	E993	5993	BW TEQUILA MARISA D421	D421	D421	1582
BW PALADIN JEANNE G281	G281	G281	6281	BW TOPSY LOUSIA C368	C368	C368	502
BW PALADIN OLIVIA G293	G293	G293	6293	BW TRADITION ARRIE J19	J19	J19	7019
BW PASSPORT BERNIECE J306	J306	J306	7306	BW TRADITION FANCY G791	G791	G791	6791
BW PASSPORT BRENDA J403	J403	J403	7403	BW TRADITION GLORIA G513	G513	G513	6513
BW PASSPORT CATHY J72	J72	J72	7072	BW TRADITION LELIA G466	G466	G466	6466
BW PASSPORT MEGAN J151	J151	J151	7151	BW TRADITION RAIN G758	G758	G758	6758
BW PASSPORT SHARON J77	J77	J77	7077	BW TRADITION SALLY G817	G817	G817	6817
BW PASSPORT SHERRI J350	J350	J350	7350	BW TRADITION SIERRA G774	G774	G774	6774
BW PRINCE BIANCA G731	G731	G731	6731	BW TRADITION STORMY G843	G843	G843	6843
BW PRINCE ELLEN G431	G431	G431	6431	BW TRADITION VICKY G767	G767	G767	6767
BW PRINCE MEGAN G666	G666	G666	6666	BW VALENTINO ALANA G722	G722	G722	6722
BW PRINCE TARA G441	G441	G441	6441	BW VALENTINO APPLE J374	J374	J374	7374
BW RECORD DENICE J439	J439	J439	7439	BW VALENTINO CARRIE G417	G417	G417	6417
BW RECORD JENNA J440	J440	J440	7440	BW VALENTINO DIANE G576	G576	G576	6576
BW RECORD JENNA J482	J482	J482	7482	BW VALENTINO EASTER G825	G825	G825	6825
BW RECORD SUZANNE J322	J322	J322	7322	BW VALENTINO GALIANA G868	G868	G868	6868
BW REPORTER ANNABEL E478	E478	E478	2445	BW VALENTINO IZZIE G596	G596	G596	6596
BW REPORTER ARETA E906	E906	E906	5906	BW VALENTINO JENNA G433	G433	G433	6433
BW REPORTER DENISE E534	E534	E534	2496	BW VALENTINO LELIA J277	J277	J277	7277
BW REPORTER DIANE B842 {5}	B842	B842	139	BW VALENTINO MIDGE G347	G347	G347	6347
BW REPORTER JENNIE B183	B183	B183	4587	BW VALENTINO NICOLE J389	J389	J389	7389
BW REPORTER ULRICA J142	J142	J142	7142	BW VALENTINO PRINCESS G882	G882	G882	6882
BW SAMBO CANDY B609	B609	B609	4968	BW VALENTINO RACHEL G360	G360	G360	6360
BW SANTANA SUZANNE K48687-ET	K48687	K48687	4399	BW VALENTINO SUNNY G960	G960	G960	6960
BW SOLEIL BRIDGET G742	G742	G742	6742	BW VENERABLE KAREN D719 {5}	D719	D719	1721
BW SOLEIL DEENA G266	G266	G266	6266	BW VENERABLE LOUSIA D584	D584	D584	1637
BW SOLEIL RAMONA C820	C820	C820	10012	BW VERTEX JANE B899	B899	B899	185
BW SOLEIL TINA C895	C895	C895	984	BW VERTEX OLIVIA B880	B880	B880	194
BW STEVE ALEXA E485	E485	E485	2429	BW VERTEX WINDY D110	D110	D110	1219
BW STEVE AUTUMN E460	E460	E460	2407	BW VICTORIOUS ALTHEA D262	D262	D262	1459
BW STEVE JENNY E381	E381	E381	2371	BW VICTORIOUS ANDREA D300	D300	D300	1402
BW STEVE KRISTY E387	E387	E387	2509	BW VICTORIOUS BETH D60	D60	D60	1164
BW STEVE MARIGOLD E507	E507	E507	2608	BW VICTORIOUS FAIRY D52	D52	D52	1188
BW SUGAR DADDY MADDIE F606-ET	F606	F606	9606	BW VICTORIOUS JENNA D130	D130	D130	1169
BW SUGAR DADDY MADDIE F610-ET	F610	F610	9610	BW VICTORIOUS KATHY D7	D7	D7	1285
BW SULTAN CARLA G652	G652	G652	6652	BW VICTORIOUS LEAH D40	D40	D40	1165
BW SULTAN GRACELYN G646	G646	G646	6646	BW VICTORIOUS MADDIE F627-ET	F627	F627	9627
BW SULTAN JANET C572	C572	C572	761	BW VICTORIOUS MADDIE F629-ET	F629	F629	9629
BW SUNSEEKER ABBY G558	G558	G558	6558	BW VICTORIOUS MARY C842	C842	C842	965
BW SUNSEEKER ALYCE G654	G654	G654	6654	BW VICTORIOUS MATILDA C881	C881	C881	968
BW SUNSEEKER BETH G504	G504	G504	6504	BW VICTORIOUS SALLY J503	J503	J503	7503
BW SUNSEEKER BRIDGET G705	G705	G705	6705	BW VICTORIOUS TARA D256	D256	D256	1345
BW SUNSEEKER CLOVER G472	G472	G472	6472	BW VICTORIOUS VICKI D424	D424	D424	1435
BW SUNSEEKER GWEN G548	G548	G548	6548	BW ZUMA FLOWER G69	G69	G69	10001A
BW SUNSEEKER IRIS G527 {6}	G527	G527	6527	FIRE-LAKE FF AJ RITZY-ET		2171	4557
BW SUNSEEKER JANETTE G718	G718	G718	6718	JX BW ARCHIE CHERYL G584 {6}		G584	6584
BW SUNSEEKER JUNE G483	G483	G483	6483	JX BW ARCHIE GLENDA J50 {6}	J50	J50	7050
BW SUNSEEKER KAREN G610	G610	G610	6610	JX BW BALTAZAR JENNA C475 {6}	C475	C475	803
BW SUNSEEKER KEZIA G921	G921	G921	6921	JX BW BALTAZAR KELLY C87 {5}	C87	C87	324
BW SUNSEEKER LOUISA J160	J160	J160	7160	JX BW BANCROFT CLAIRE J326 {6}	J326	J326	7326
BW SUNSEEKER MAY J48	J48	J48	7048	JX BW CASINO CARRIE J112 {6}	J112	J112	7112
BW SUNSEEKER ROSE G653 {5}	G653	G653	6653	JX BW CENTERPIECE LEXIA D903 {6}	D903	D903	1969
BW SUNSEEKER UTAH G565 {5}	G565	G565	6565	JX BW CHOCOLATIER CARLA J119 {6}	J119	J119	7119
BW SUNSEEKER UTAH G837	G837	G837	6837	JX BW CHROME ANNA G410 {6}	G410	G410	6410
BW SUREFIRE BETTY D749	D749	D749	1864	JX BW CHROME APRIL E336 {5}	E336	E336	2338
BW SUREFIRE BRIDGET D746	D746	D746	1742	JX BW CHROME BELLA G108 {6}	G108	G108	6108
BW SUREFIRE ELLEN E697	E697	E697	2580	JX BW CHROME CECE E706 {6}	E706	E706	2726
BW SUREFIRE JULES D800	D800	D800	1761	JX BW CHROME KRISTY G36 {6}	G36	G36	6036
BW SUREFIRE LISA C872	C872	C872	956	JX BW CHROME OLIVIA E601 {6}	E601	E601	2619
BW SUREFIRE LISETTE E686	E686	E686	2776	JX BW CHROME RAIN G785 {6}	G785	G785	6785

Index to cattle selling

NAME	RE	LE	LOT	NAME	RE	LE	LOT
JX BW CHROME RENEE E847 {6}	E847	..	E847 ... 5847	JX BW VALIANT JULIA D572 {6}	D572	..	D572 ... 2014
JX BW CHROME SUSAN G946 {6}	G946	6946	JX BW VALIANT JULY C319 {6}	C319	..	C319 .. 10009C
JX BW CITATION A ANNIE G175 {5}	G175	...	6175	JX BW VALIANT KATHY C692 {6}	C692	..	C692 825
JX BW CITATION A ELIZA G949 {6}	G949	6949	JX BW VALIANT KELLY D211 {6}	D211	..	D211 ... 1532
JX BW CITATION WINNIE E116 {5}	E116	..	E116 ... 2450	JX BW VALIANT LELIA G657 {6}	G657	...	6657
JX BW COUNTDOWN BRIGHT D738 {6}	D738	..	D738 ... 1825	JX BW VALIANT LILY G616 {6}	G616	...	6616
JX BW COUNTDOWN CHARISE E994 {6}	E994	..	E994 ... 5994	JX BW VALIANT LIZZIE G636 {6}	G636	...	6636
JX BW COUNTDOWN CHERIE E430 {6}	E430	..	E430 ... 2629	JX BW VALIANT PATSY D333 {6}	D333	..	D333 ... 1539
JX BW COUNTDOWN HANNA E909 {6}	E909	..	E909 ... 5909	JX BW VALIANT POPPY C951 {6}	C951	..	C951 ... 1093
JX BW COUNTDOWN PANSY G81 {6}	G81	...	G81 6081	JX BW VALIANT SKY D682 {6}	D682	..	D682 ... 1709
JX BW COUNTDOWN RAIN E754 {6}	E754	..	E754 ... 2683	JX BW VALIANT STACY D745 {6}	D745	..	D745 ... 1866
JX BW GOT MAID AMBER G327 {6}	G327	...	6327	JX BW VALIANT VELMA D524 {6}	D524	..	D524 ... 10006
JX BW GOT MAID ANITA G131 {6}	G131	..	G131 ... 6131	JX BW VALIANT VERONCIA D669 {6}	D669	..	D669 ... 1801
JX BW GOT MAID GINA G96 {6}	G96	...	G96 6096	JX BW VALIANT VICKI G643 {6}	G643	...	6643
JX BW GOT MAID GRACE E917 {6}	E917	..	E917 ... 5917	JX BW VICEROY MARIE C471 {6}	C471	..	C471 830
JX BW GOT MAID HARRIET E916 {6}	E916	..	E916 ... 5916	JX BW VICTORIOUS VIOLET D285 {6}	D285	..	D285 ... 1455
JX BW GOT MAID KORINA G230 {6}	G230	...	6230	JX BW WORLD CUP IRIS IF576 {5}-ET	IF576	..	IF576 ... 425
JX BW GOT MAID MADDIE C450 {6}	C450	..	C450 ... 9700	JX BW ZEN CARLA G325 {6}	G325	...	6325
JX BW GOT MAID MARGIE E928 {6}	E928	..	E928 ... 2727	JX BW ZEN JAMIE G15 {6}	G15	...	G15 ... 10005
JX BW GOT MAID SHELLY G202 {6}	G202	...	6202	JX BW ZEN POPPY G185 {6}	G185	...	6185
JX BW GOT MAID SUNSINE G408 {6}	G408	...	6408	JX BW ZEN ROSIE G25 {6}	G25	...	G25 6025
JX BW GOT MAID SUZANNE E912 {6}	E912	..	E912 ... 5912	JX MISTY MEADOW MAUIE 5783 {4}	M5783	..	M5783 ... 3063
JX BW GRADUATE LACY J483 {6}	J483	7483	MISTY MEADOW CHROME E297 {6}	E297	..	E297 ... 2360
JX BW GRADUATE LISA J309 {6}	J309	7309	MISTY MEADOW CHROME E321	E321	..	E321 ... 2254
JX BW HARRIS CAROL C828 {5}	C828	..	C828 946	MISTY MEADOW CHROME E394	E394	..	E394 ... 2296
JX BW HARRIS E572 {5}	E572	..	E572 ... 2405	MISTY MEADOW CHROME E434	E434	..	E434 ... 2537
JX BW HARRIS KANOIA E85 {5}	E85	...	E85 2239	MISTY MEADOW CHROME E472	E472	..	E472 ... 2505
JX BW HARRIS KRISTY D66 {5}	D66	...	D66 1407	MISTY MEADOW DEGREE D983	D983	..	D983 ... 1947
JX BW INNOVATION MARTA A922 {5}	A922	..	A922 ... 4356	MISTY MEADOW G74	G74	...	G74 ... 10008C
JX BW LADD BLOSSOM G578 {6}	G578	...	6578	MISTY MEADOW MAUI 5880 {6}	M5880	..	M5880 ... 3091
JX BW LIGHTNING BLOSSOM G553 {4}	G553	...	6553	MISTY MEADOW MAUI 5923	M5923	..	M5923 ... 1009
JX BW LIGHTNING CHRISTA J377 {6}	J377	7377	MISTY MEADOW OLIVER 6001	D511	..	D511 ... 1635
JX BW LIGHTNING ELIZA E932 {6}	E932	..	E932 ... 5932	MISTY MEADOW TOPSY MAUIE C654	C654	..	C654 815
JX BW LIGHTNING EMILY G373 {6}	G373	...	6373				
JX BW LIGHTNING KRISTIN E862 {6}	E862	..	E862 ... 5862				
JX BW LIGHTNING ZENA E864 {6}	E864	..	E864 ... 5864				
JX BW MAUI ANNIE D21 {5}	D21	...	D21 1156				
JX BW MAUI HELENE E967 {6}	E967	..	E967 ... 2785				
JX BW MAUI PARIS B667 {5}	B667	..	B667 ... 4912				
JX BW PASSPORT JUNIE J156 {6}	J156	7156				
JX BW SHOCKER JUNIE B441 {5}	B441	..	B441 ... 4908				
JX BW SOLEIL LARA E642 {4}	E642	...	2742				
JX BW SUNSEEKER MARIE G540 {6}	G540	...	6540				
JX BW SUNSEEKER MEGAN G894 {6}	G894	6894				
JX BW TRADITION KANOIA J7 {6}	J7	7007				
JX BW TRADITION MARISSA G819 {6}	G819	6819				
JX BW VALENTINO BELLA G430 {5}	G430	...	6430				
JX BW VALENTINO RACHEL G664 {6}	G664	...	6664				
JX BW VALIANT AMY D497 {6}	D497	..	D497 ... 1557				
JX BW VALIANT ANNABEL G388 {6}	G388	...	6388				
JX BW VALIANT ANNIE J187 {6}	J187	7187				
JX BW VALIANT BETH G713 {6}	G713	6713				
JX BW VALIANT CANDANCE D775 {6}	D775	..	D775 ... 1727				
JX BW VALIANT CANDY D320 {6}	D320	..	D320 ... 1554				
JX BW VALIANT CARLA C901 {6}	C901	..	C901 ... 1134				
JX BW VALIANT CARLA G382 {6}	G382	...	6382				
JX BW VALIANT CARMEL D761 {6}	D761	..	D761 ... 1821				
JX BW VALIANT CARRIE G320 {6}	G320	...	6320				
JX BW VALIANT CARRIE J250 {6}	J250	7250				
JX BW VALIANT CHERRI D346 {6}	D346	..	D346 ... 1678				
JX BW VALIANT ELOISE C731 {6}	C731	..	C731 888				
JX BW VALIANT JANET C230 {6}	C230	..	C230 452				
JX BW VALIANT JENNY C568 {3}	C568	...	C568 828				
JX BW VALIANT JESSIE D420 {6}	D420	..	D420 ... 1467				

Notes

Invest in our Youth. Invest in the Future.

Bob and his wife, Pam, believe in changing the lives of young Jersey adults. His passion for the youth programs is obvious with his ideas and contributions to Jersey Youth Academy and the AJCA National Youth Development programs.

Two bulls – BW Academy and BW Graduate – have given the seed money to these programs. The two bulls have also impacted the breed with their genetic value. Bob's dream was to continue to impact lives for years to come. His legacy will live on as one of the founders of this great program.

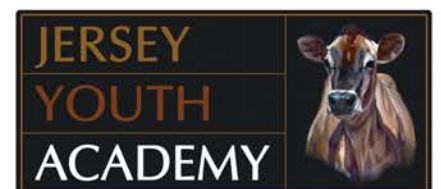

Alaina Johnson, La Crescent, Minn., first recipient of The Brentwood Farms Scholarship. She was a participant in class VI Jersey Youth Academy.

Donations can be made to Jersey Youth Academy or other AJCA National Youth Development programs by contacting the American Jersey Cattle Association at 614.861.3636 or 6486 E. Main St., Reynoldsburg, OH 43068

Just a few of the ones we've sold



BW Renegade Katie ET749-ET, E-90%

6-2 305 3x 27,790 5.4% 1,504 3.8% 1,055
RENEGADE x "Avery Katie," E-93%

High seller at the 2009 All American Sale.

Sold as a first choice.

Owned by Yosemite Jerseys and Richard Clauss, CA



BW Blackstone April ET584-ET, E-90%

3-1 305 21,400 4.6% 976 3.6% 776
BLACKSTONE x "Centurion Iris," E-95%

Sold as a seven-month-old calf
at the Elite 10 sale in 2009.

Owned by Eric Silva, OR



BW Legion Coed-ET, E-92%

7-10 305 3x 25,600 4.7% 1,211 3.4% 858
LEGION x "Avery Katie," E-93%

She was the fourth high seller at the
2008 All American Sale. She sold as a
six-month-old calf.

Owned by Wayne Lutz, NC



BW Renegade Charia X37, E-90%

4-2 278 17,980 5.0% 903 3.6% 656
RENEGADE x LEGION x "Avery Katie," E-93%

Sold as an open yearling at the
2013 National Heifer Sale.

Owned by David and Kimberly Seals, OR



BW Iatola Carol ET515-ET, E-90%

8-5 279 24,040 4.5% 1,093 3.6% 860
IATOLA x "Avery Katie," E-93%

She was the second high selling female at
the 2007 All American Sale. She sold as a
seven-month-old calf.

Owned by Ahlem Farms Partnership, CA



BW Renegade Doro W192, VG-88%

2-11 305 17,910 4.4% 787 3.4% 606
RENEGADE x LEGION x "Avery Katie," E-93%

Sold as an eight-month-old calf at the
2011 All American Sale.

Owned by Lylestanley Trace LLC, FL



BW Venerable Korina S418, E-91%

Grand Champion, 2012 All American Junior Jersey Show
VENERABLE x SUREFIRE

Owned in Partnership with
River Valley Farm, IL.



BW Blackstone Nancy ET586-ET, E-92%

1-11 305 3x 24,260 4.7% 1,137 3.6% 871
BLACKSTONE x "Centurion Iris," E-95%

Sold privately in 2014.

Owned by River Valley Farm, IL



BW Country Monica K780, E-94%

4-11 305 27,160 4.5% 1,224 3.5% 964
COUNTRY x BOSS (5)

Sold as an 3-year-old cow at
2004 All American Sale.

Owned by Phillip Linehan, WI